Part I—Telegraph-News Sheet—12 Pages

The Los Angeles Times

For Liberty and Law, Equal Rights and Industrial Freedom.

For Month, 75 Cents. Or 7½ Cents a Copy. | SUNDAY MORNING, JULY 24, 1910. | On All News Stands, On Trains 10 Cents. | 5 CENTS

CLEAN UP.

ROBBED OF SURPLUS.

Trust Company Hit Hard by Officer.

Assistant Secretary of Louisville Institution Lands in Jail.

President of Concern Says Old Employee Got All the Spare Cash.

Wall Street Caused His Downfall—Theft Discovered by Accident.

[ASSOCIATED PRESS NIGHT REPORT.]

LOUISVILLE (Ky.) July 23.—August Ropke, assistant secretary and book-keeper of the Fidelity Trust Company, is believed to have made away with $1,140,000, the entire surplus of the concern, according to a statement made late today by John W. Barr, president of the company.

Ropke has been in jail for ten days, unable to furnish bail in the sum of $35,000. He was a heavy speculator and lost large sums, it is said, in Wall street and on the Chicago Board of Trade. Mr. Barr's announcement was made after a special meeting of the stockholders.

Mr. Barr said the stockholders had been told that the entire capital stock of the concern was intact, but that the surplus was gone. The loss through this defalcation will be met by an issue of stock aggregating $1,000,000, which will be issued to stockholders at par. The stockholders have already agreed, it is understood, to subscribe the full amount of the issue.

August Ropke is a German, about 40 years old. He is a man of family and has always enjoyed the unbounded confidence of his business associates. He lived unostentatiously and indulged in only one luxury, as far as his friends knew, and that was an automobile. The craze for speculation reached him, however, and he began dabbling in stocks and grain several years ago. He was successful for a time, but losses followed and he tried to recoup. One year he is reported to have made $200,000, only to have lost it a month or so later.

Ropke had been in the employ of the bank for eighteen years. One day about two weeks ago a shortage of $140 was accidentally discovered by one of Ropke's assistants, and the matter was reported to his superiors. This resulted in Ropke's arrest.

ANOTHER CLEW.

SAY FUGITIVES ARE ON VESSEL.

SCOTLAND YARD OFFICIAL STARTS FOR CANADA.

It Is Believed in London That Dr. Crippen and Ethel Leneve Are on the Sardinian, Which Sailed from Havre for Montreal, July 18—Suspicious.

[ASSOCIATED PRESS NIGHT REPORT.]

LONDON, July 23.—The belief is held by Scotland Yard that Dr. Hawley H. Crippen and Ethel Leneve are on board the steamship Sardinian, which sailed from Havre for Montreal on July 18. It is variously stated in the newspapers that Inspector Dew sailed for Canada on the steamer Laurentic, the steamer Caronia and the steamer Baltic, but the police refuse to divulge which of these is carrying the inspector as a passenger.

According to a circumstantial story from Havre, two hours before the departure of the Sardinian, two passengers who were registered as the Rev. Mr. Robinson and son, boarded the vessel.

The former was attired in clerical garb. He wore spectacles, and had a short, straggling, and apparently newly-grown beard, but no mustache. The most noticeable feature was the man's heavy, projecting eyebrows. The newcomers engaged a second-class cabin.

No suspicion attached to the couple until the steward noticed that one of Rev. Mr. Robinson's eyebrows was slightly separated from the forehead. On further watching the steward was convinced that the alleged son was a girl.

The Captain of the Sardinian sent a wireless description of the two to the French police giving it as his opinion that the people were really Crippen and the Leneve woman.

The French police communicated with the British authorities who are of the opinion that Crippen and his companion, after fleeing from London, separated in the south of France and rejoined each other at Marseilles traveling together from that place to Havre.

WOUNDS WIFE AND KILLS SELF.

CHICAGO, July 23.—Thomas Doughty, assistant foreman of the Illinois Steel Company, shot and dangerously wounded his wife last night and then committed suicide. They were recently married, but had separated. Mrs. Dougherty, who is a member of the choir of the South Chicago Methodist church, was on her way to a concert

VALUE OF HARRIMAN ESTATE.

Ran Over Seventy-one Millions at His Death, According to Inheritance Tax Just Paid.

[BY DIRECT WIRE TO THE TIMES.]

NEW YORK, July 23.—[Exclusive Dispatch.] Edward H. Harriman was worth $71,000,000 when he died on September 9, 1909. This statement is in accordance with an estimate prepared by Charles A. Peabody, president of the Mutual Life Insurances Company, who was one of Harriman's closest friends and legal advisers, and who has since acted as the chief adviser of Mrs. Harriman, to whom the financier left everything he possessed.

Mr. Peabody, representing Mrs. Harriman, paid into the office of Controller Williams today $675,000 as his estimate of the amount of inheritance tax to which the State would be entitled under the inheritance tax law. Therefore, according to Mr. Peabody's estimate, the Harriman estate was $71,063,737.

WORRY OVER THREE RULERS.

Europe Concerned Over Health of Austrian, German and Spanish Sovereigns—All Ailing.

[BY DIRECT WIRE TO THE TIMES.]

LONDON, July 23.—[Exclusive Dispatch.] Europe is beginning to worry seriously over the health of three of her rulers—Emperor Franz Joseph of Austria, Kaiser Wilhelm of Germany and King Alphonso of Spain.

Franz Joseph is breaking down from old age. The slightest exertion exhausts him and he frequently lapses from consciousness.

It is an open secret that Wilhelm's recent complaint of a "boil on the wrist" was really a serious matter. His former high spirits have given way to melancholy and depression to an alarming extent.

Alphonso's ear trouble, like the Kaiser's recent boil, is unquestionably a system of general disorganization in the blood.

CONSPIRACY.

MILLION AS A BRIBE.

Desperate Effort to End Prosecution.

Illinois Central Directors Spurned Big Sum to Stop Suits.

Men Involved in Scandal in Which Rawn Figured Try to Escape.

Civil and Criminal Actions to Be Pushed Regardless of Tragedy.

[BY DIRECT WIRE TO THE TIMES.]

CHICAGO, July 23—[Exclusive Dispatch.] A sum of money approximating $1,000,000 was offered the directors of the Illinois Central Railroad at their meeting in New York Thursday to get them to drop civil and criminal suits in the alleged conspiracy which threatened to involve Ira G. Rawn, now dead, and others who are still living.

This serves to indicate the vast proportions of the railroad scandal. The names of the men who made the offer and the time that the proposal was first made to the road's representatives are as yet not disclosed.

As the Blue Island Car and Equipment Company has already agreed to a $600,000 settlement, this would have meant the repayment to the road of the full $1,555,000 claimed in its first bill as the amount of which it had been defrauded.

The offer, however, was promptly declined by the directors, who promise that no felony will be compounded and that the prosecutions and civil suits will follow the course mapped out regardless of the death of the man who was said to have been the principal figure in the conspirary or of million-dollar offers from others implicated.

The news of the $1,000,000 offer and its refusal came from New York. The directors in declining the offer and deciding to proceed with the prosecution of the five car repair companies and the four former railroad officials who have already been charged with the fraud, together with eight or nine additional former officials of the road will push the case according to the original plans.

The tragic death of President Rawn, after having been implicated in the charges of the road, is to have absolutely no effect on the continuance of the probe and the legal battle which will bring all the details of the vast conspiracy into the light of day.

Both the directors and the attorneys of the railroad are fully determined to push the prosecution of the alleged conspirators to a finish, which will let no guilty man escape in spite of an offer from representatives of the alleged conspirators which would fully reimburse the treasury of the railroad for the sums which have been fraudulently distributed.

CLOUDBURST WREAKS GREAT HAVOC AT BISBEE.



Birdseye view of Bisbee.

Hustling Arizona City Where Two Were Drowned and Buildings Were Wrecked by Flood.

following cloudburst Friday afternoon. Telegraph wires were prostrated and the news of the disaster did not reach the outside world until yesterday. Property damage done is estimated at $150,000. Many narrow escapes from death are reported. Rain fell for little more than two hours. Many business houses in Brewery Gulch (upper picture) were flooded and greatly damaged. Other buildings were carried away.

COLQUITT HEADS TICKET.

Probably Next Governor of Texas. Only One Incident of Disorder Marks Elections—Big Vote.

[ASSOCIATED PRESS NIGHT REPORT.]

DALLAS (Tex.) July 23.—Oscar B. Colquitt, anti-prohibitionist and anti-submissionist will be the next Governor of Texas, if belated returns from yesterday's Democratic primary do not favor another of the four contestants for the gubernatorial nomination overwhelmingly. At the same time, the proposition to submit to popular vote the constitutional amendment looking to prohibition, has carried. This much is indicated at 1 o'clock this morning, but the returns are still far from complete. It is estimated that approximately 1,350,000 ballots were cast.

In the Congressional contests, Congressman Randell and Congressman Beall have been renominated. United States Senator Charles A. Culberson had no opponent.

The Republican precinct conventions were also held, selecting J. O. Terrill, a Democrat of San Antonio, as the nominee for Governor. The Democratic nomination, however, is equivalent to election in Texas.

Only one incident of disorder was reported. At Belton, where a negro was burned at the stake last night for killing James Marshall, a constable, who was to have been selected today to succeed himself, the appearance of a negro driving the hearse bearing the body of the slain officer, was a signal for a demonstration.

Before it had assumed serious proportions, he was replaced by a white man.

INSANE MAN KILLS WOMAN.

SPRINGFIELD (Mass.) July 23.—Mrs. Eleanore Sheppard, the wife of Division Passenger Agent W. A. Sheppard of the Boston and Maine Railroad, was shot and killed by her husband at their home in Springfield today. Sheppard then shot himself in the head, but will recover. Mrs. Sheppard was 45 years old. Sheppard is 50. They have been married 25 years. Sheppard is in a critical condition. He has been suffering from nervous prostration.

SUDDEN CALAMITY.

TWO ARE DROWNED IN GREAT BISBEE FLOOD.

Forty Homes Washed Away In Friday's Deluge, Property Loss Over Hundred and Fifty Thousand Dollars—Many Escape Death.

[BY DIRECT WIRE TO THE TIMES.]

BISBEE (Ariz.) July 23.—[Exclusive Dispatch.] The worst flood in the history of Bisbee, following a rainfall of a little over two hours, killed two persons and destroyed property to the extent of over $150,000, Friday afternoon at about 2 o'clock. The dead are:

DAN MURPHY, painter, aged 40.

MRS. MARY BAKER, aged 50, proprietress of a confectionery store.

The precipitation for less than two hours and a half was four and one-half inches. This was gathered into a vast volume in the narrow cañons near to what is known as Johnson's addition, and the rush down on this section of the city was terrific. It is only due to the fact that the flood occurred during the daytime that the loss of life was not much greater.

Mrs. Baker was in her confectionery store when the retaining wall to the rear gave out, sweeping the place

brother, William, and John Sykes. They saved themselves by catching on a tree and a trestle when the building was struck. As a result of his experience William Murphy is now violently insane.

Forty houses were washed away, the principal damage being done in the Johnson addition, a suburb of Bisbee, where the wall went out, releasing the flood from the regular bed of the subway protection to Bisbee.

Nine houses went out at this point.

Searching parties found the two bodies a short time after the flood had subsided. Reports that many others were drowned were found to be untrue when daylight arrived.

Today searching parties are tearing apart the débris and the principal damages of the flood is being determined. These are as follows:

Tombstone Cañon—Several houses on East street went out, and all occupants, in many instances, escaped

THE OTHER SIDE.

VAN LIEW DEFENS

Some Witnesses C Cold Feet.

Prof. Miller Refuses to T tify in the State Norma School Case.

Webb Hints Miller Will Principal in the Next Inquiry.

Indications That Char Against President Are Not All.

[BY DIRECT WIRE TO THE TIMES.]

CHICO, July 23.—[Exclusive Dispatch.] Inability on the pa Atty-Gen. U. S. Webb to c the attendance today of wit against Dr. C. C. Van Liew, pre of the State Normal School at C now under charges of taking liberties with a girl student o school and with intemperance, c the State to close their case temp ily early this afternoon, and the fense, conducted by Attorneys A bald Yell and A. M. Seymour, forced, against their protests, to their case.

The office of the president o Normal School was crowded wi throng of spectators today, as it on the first day of the investig Cautioned by President Coggin o Board of Trustees that any de stration would not be tolerated, crowd was silent during the gr part of the hearing, but when one ness testified that the best citizen Chico believed that Dr. Van Liew "every inch a man" the hand-clap and cheering was prolonged and president of the inquiry board forced to rap for order.

The session was enlivened by nu ous tilts between the attorneys fo Van Liew and Atty.-Gen. Webb.

W. S. Biggs, a detective in the ploy of the Southern Pacific, who the request of Gov. Gillett, has ha the case for the prosecution, so fa securing the testimony is concer was made the brunt of numerous tacks by the attorney for Van L

On the witness stand Biggs said did not like being called a dete and openly resented the attitud the opposing attorney. He told in tail of his connection with the stating that Gov. Gillett personally listed his services. He admitted h still in the employ of the Southern cific and did not know to whom he to look for compensation for the he has done in aiding the prosecu of the case against Dr. Van Liew.

MILLER DECLINES.

The apparent refusal of Prof. Miller of the Normal School to ap as a witness for the prosecution ca a mild sensation. It was followed charge of Atty.-Gen. Webb to the tees. He said, as the employers Prof. Miller, they should insist his attendance, if not in the present vestigation, at least in one to fo in which he should be made the cipal figure.

Testimony from witnesses sele from the citizens of Chico to show the general reputation of Dr. Van L as to morality was bad was introdu

When called upon to tell the na of persons to whom he had talked from whom he had derived the opi that Dr. Van Liew's reputation morality was bad, Witness I. B. C hill refused to talk, despite the thr to jail him on a charge of contem Coghill is an employe of the Pa Gas and Electric Company here is a member of the church of Dr. Todd Clark, brother of Ada Clark, chief witness against Dr. Van Lie

The Board of Trustees of the Nor School adjourned the hearing of charges against Dr. Van Liew a o'clock this afternoon until 9:30 o'cl Monday morning, when, if it is p sible, witnesses for the State, wh attendance it was impossible to cure today will be forced to testify fore the board.

In the event that they fail to pear Monday morning, the defense continue with its case. It is announ that the hearing will conclude Tuesd

CURIOUS CROWD.

Early this morning the cro thronged into the office of the Norm School president where the hearing the sensational charges against Van Liew are being held.

Ada Clark, the chief witness, w testified that Dr. Van Liew had e braced her while in his office at school, while she was a pupil the appeared accompanied by her broth Rev. C. Todd Clark, of the Method Church, and her chum and main c roborative witness, Nora Lindley, w testified that Miss Clark had first c fided in her that Dr. Van Liew h taken undue liberties with her.

While not necessary as witnesses day, the two young women, form students at the Normal School, tended both the morning and afte noon sessions and watched each w ness closely.

Elmer Ranker, a witness who tes fied, Friday, in behalf of the prosec tion, was the first witness called t morning. He testified that he had be a student at the State Normal Sch but had ceased his studies there wh Dr. Van Liew called him into his pr vate office and informed him that work there was doing him no good a that he might just as well quit. He

TENDER SIDE.

RICHEST WOMAN LOVES HER SON

thers Her Boy Who Is Now Back from Texas.

Will Help Her Take Care of Enormous Wealth.

Is Tall, Broad, Forty and a Bachelor.

[BY DIRECT WIRE TO THE TIMES.]

EW YORK, July 23.—[Exclusive Dispatch.] Col. Edward H. R. Green, of Mrs. Hetty Green, formerly of s, registered today at the Wal- While he concedes a farewell to Lone Star State as his future e, Col. Green will not admit that going to take his residence in York City. He hints that Chi- will see more of him in the fu- than in the past.

y father has interests in Chicago ed at between $18,000,000 and $20,- 00, and I do not know but what more needed there than here in York," said Col. Green.

till, I shall abide by mother's es entirely," he added. "If mother es me to remain here and make home here I shall do so."

l. Green is six feet tall and weighs pounds.

ere came a timid knock at the and Col. Green walked over and ed it. A little old lady, dressed ely in black, with tears of joy r eyes, was standing there. If one doubts the existence of a r side to the richest woman in orld, the greeting which she gave offspring would have removed all m as to the affection which Mrs. Green bears her son. She came in and began to "mother" him, gh he is more than 40 years old. see, he has had a long, hot ey," she said, "and he must rest. going to Glenn Falls last week, my son was coming, so I stayed to welcome him."

. Green was told that Col. Green wavering between Chicago and York as to his future home, and he had put it all up to her for a ion.

e will decide," she said with an natical twinkle in her eye, "then will let you know. For the pres- I am glad to have my son home his long trip."

ile no formal announcement has made, Mrs. Green is understood to reparing to lighten her burdens siness cares. She is more than ars old, and her trip downtown o orbit of her money-lending oper- s are becoming less and less regu- because of her failing health. Dur- the panic of 1907 Mrs. Hetty Green ished her customers by refusing ncrease her rate of interest, she g that "6 per cent was all the allowed, and all she expected, or no panic."

l. Green got his military title from Governor of Texas. He is a mem- of the National Guard of that . His popularity extends from s in all directions.

late Mrs. Green's son has shown pecial aptitude for business, and ually his mother has increased his ness burdens, finding that he had ssed a fortune of his own during stay in Texas.

e colonel is a bachelor and right now s the best catch by far in the th and breadth of the great city.

SHOULDERS BURDEN OF HIS MOTHER'S WEALTH.



Col. Edward H. R. Green,

son of Mrs. Hetty Green, who has shaken dust of Texas from his feet and gone to New York to care for many big investments of his multi-millionaire mother.

HERE'S A MYSTERY.

SON OF LADY HENRY SOMERSET DEFENDANT IN DIVORCE SUIT.

Missouri Woman Alleges She Married Him a Year Ago Last Month and Left Him After Honeymoon. He Has Wife in England He Wedded Fourteen Years Ago—Mistaken Identity?

[BY DIRECT WIRE TO THE TIMES.]

CHICAGO, July 23.—[Exclusive Dispatch.] The filing of a divorce proceeding in Independence, Mo., against Henry Somerset, son of Lady Henry Somerset of England, develops a remarkable mystery in connection with one of the recent international marriages.

The wife, who started this divorce suit, which involves five families of the British aristocracy, and mentions specifically the son of a woman of world-wide fame and well known in Chicago since the World's Fair in 1893, is Mrs. Adelaine Hunter-De-Mare-Somerset, daughter of Mr. and Mrs. Craig Hunter of Kansas City.

She asserts she was married to Henry Somerset in London on June 16, 1909, after a short courtship in Paris, and adds that the honeymoon proved that they were unsuited to each other, so that shortly afterward she came home to her mother and father and does not expect to see her husband again. She said she never met Lady Henry and does not expect that her suit for divorce, which was instituted a week ago, will be contested.

But the mystery develops out of information contained in a copyright letter by the Marquise de Fontenoy, which says:

"Some extraordinary mystification exists in connection with the divorce proceedings against Henry Charles Somers Augustus Somerset by a woman who was Miss Adelaine Hunter of Kansas City, Mo.

"The only individual entitled to the name of the Englishman against whom this suit is brought was married fourteen years ago. She is the sister of the Duke of St. Albans—Lady Katherine Beauclerk—and he now makes his home with her and with his two children at the Priory, Reigate, in Surrey.

"He is the only son of Lord Henry Somerset, who was controller of Queen Victoria's household, and of Lady Henry Somerset, the well-known temperance leader, and in the divorce papers just filed at Independence, Mo., by the daughter of Mr. and Mrs. Hunter, his parentage, as such, is duly set forth.

"The plaintiff in the divorce proceedings at Independence, Mo., alleges to have married Henry Somers Somerset on June 16, 1909—that is to say, at the time when he was under Prof. Pagenstecher's care at Witzbaden. Is it a case of mistaken identity?

"It is high time that Henry Somerset, or his relatives, should take some steps to clear up the mystery."

On the day the divorce suit was started in Missouri, Battle McCardle, the wife's attorney, sailed for London. In Kansas City it was thought he was going to make some sort of settlement or arrangement with the Somerset family, but his law partner said it was only a pleasure trip.

STILL MENACING.

RAIN HELPS FIGHTERS OF BIG FOREST FIRES IN DOMMION.

[BY DIRECT WIRE TO THE TIMES.]

WINNIPEG (Man.) July 23.—[Exclusive Dispatch.] Fires have broken out in several new places in the provinces today, but generally the situation shows some improvement, owing to heavy rains having fallen today, checking the fires.

From Calgary it is reported that there is no change in the situation and the fires continue to lick up some of the best and heaviest timber in the province. The fires are some twenty-six miles in length from north and south and are doing incalculable damage. The large force of men sent out to do what they could to check the flames are practically powerless. There will be no sleep for the people of Rainy River, Ont., tonight, for every man, woman and child within its confines is watching the fires lest they again become dangerous.

This morning the wind died down and during the two hours of calm some rain fell, putting a damper on the flames.

The men of the town, with the thousand or more helpers, who have been rushed in from all directions, at once redoubled their efforts in clearing a space around the town and setting back fires. However, the wind soon rose and tonight conditions are but little better than they were last night.

Despite the fact that the new Ontario bush fires are 156 miles away this city was today covered by a mantle of smoke.

FIRES UNDER CONTROL.

[ASSOCIATED PRESS DAY REPORT.]

SPOKANE (Wash.) July 23.—Heavy showers during the last forty-eight hours have checked the great forest fires that have been threatening towns of Washington, Idaho, Montana and British Columbia and for the present practically all danger is past. Libby, Mont., reports that the fires in the Kootenai national forest have been extinguished and there is no longer danger in Lincoln county.

The flames in the British Kootenai district around Nelson, B. C., which were revived by Friday's winds, were again smothered by rain last night, and the danger is now thought to be ended.

No accurate estimate of the loss by the fires of the last ten days can be made at present. Five lives were lost near Kaslo, B. C., and two near Colville, Wash. The towns of Ryan, Wash., and White Water, McGuigan, Three Forks, Baynes Lake and Jaffray, B. C., are reported wiped out, and the loss of valuable timber will probably run into millions of dollars.

WIFE MAKES SERIOUS CHARGES.

Asks for Divorce and Accuses Husband of Cruel Treatment—Couple Socially Prominent.

[BY DIRECT WIRE TO THE TIMES.]

SAN JOSE, July 23.—[Exclusive Dispatch.] That her husband, George Frank, head of the George Frank Fruit Company, has pursued a course of most brutal treatment toward her for a number of years, that he has heaped vile epithets upon her, called her an inebriate and insane, and has attempted by trick and fraud to get possession of her property, and has even gone so far as to use coercion upon her to cause her to commit perjury, are some of the charges made by Mrs. Jane Margaret Frank in a suit for divorce filed today at noon in the Superior Court.

But a few months ago, she avers, during the hearing of the Leopold Feron vs. George Frank Company suit, in the Circuit Court, he used every possible power to get her to perjure herself so that her testimony might conform with that he had given. The action is one in which a large sum of money is involved, and where they have been prominent socially.

Mrs. Frank asked the court to award her alimony of $250 a month and give her the custody of two minor children. An order was made by Judge Richards today in connection with the suit giving Mrs. Frank possession of the elegant home situated in Emery street in College Park, and also made an order restraining the husband with interference with his wife's free use of the home.

DENIES CANDIDACY.

TOLEDO (O.) July 23.—Judge H. H. Kinkade announced today that he was neither an active nor receptive candidate for the Republican nomination for Governor of Ohio. The convention will be held in Columbus July 26 and 27. Judge Kinkade says: "My friends have made so many inquiries of me that it amounts almost to a discourtesy longer to remain silent, and I therefore will say that I am not an active nor a receptive candidate for the nomination, and I hope all will treat this as final."

The American Zinc, Lead and Smelting Company has adjusted the strike

WRIST SLAP!

SIG'S NO CAD; HE ADMITS IT.

Hands Are Prettier Than Rival's, Too—Look!

Wants Fifty Thousand for Breach of Promise.

Says He'll Hold Heiress to Answer for Slander.

[BY DIRECT WIRE TO THE TIMES.]

NEW YORK, July 23.—[Exclusive Dispatch.] Declaring he would forgive her as he "loved her still" if she would appeal to him, "Siegfried" Griswold today was contemplating a second suit charging slander and defamation against his "Brunhilde" Miss Helen Woodruff Smith, the Stanford millionairess.

His suit already brought asks $50,000 breach of promise. He vehemently denies he is either a "cad," "blackmailer," "scamp," "puppy" or "beggar" as Miss Smith alleges, or that his hands are "large and freckled" as one report stated.

"Siegfried" is sensitive about his hands, which, as a matter of fact, are small and "freckleless."

NICE, LITTLE HANDS.

Griswold holds his hands up for scrutiny, as if in contrast with the large brawny one of his alleged rival, William Harper, a young Brooklyn engineer, who had undertaken to champion the fair "Brunhilde" of Stanford.

Harper is eager to meet "Siegfried." He threatens dire things to the young adorer of "Brunhilde" if he comes across him.

"That fellow Griswold will suffer for this when I see him," declared Harper as "Brunhilde" stood beside him trembling lest something should happen before her very eyes. "If he doesn't then my name isn't Harper." So beware young "Siegfried," desperate Harper is on your trail.

"But you really wouldn't hurt the poor boy, William?" timidly interrupted "Brunhilde."

"I would hate to see you get after him. It would be too bad. You know he isn't the strongest boy in the world."

"Well, Helen," insisted Harper menacingly, "any man who would resort to what he has (the making public of love letters) is not a man. A man is not a gentleman who would take the action he has against a woman, no matter what the conditions are."

WILL SUE SOME MORE.

But brave little Siegfried is not so easily frightened. Hear what he says today:

"If she (Miss Smith) keeps on calling me all these nasty names, and tries to throw aspersions on my mother and family, she is going to find herself with another suit on her hands—suit for defamation and slander. She has called me a blackmailer, a cad, and has given it out that I took money from her. She is saying she will put me in jail.

"Well, I'm not going to be bluffed out. I've got a legitimate suit against her for making a fool of me from boyhood, for promising to be my wife, and then trying to toss me aside when her whim changed, if you can call it a whim when a woman writes such letters as she did to me, and constantly sought my society, as she did for nearly ten years."

EVEN PARIS SCANDALIZED.

Popular Actress Charges Government Official With Attempt to Kill Her. He Says It's Blackmail.

[BY DIRECT WIRE TO THE TIMES.]

PARIS, July 23.—[Exclusive Dispatch.] The boulevards are ringing with the sensational story of Adeline Cavell, a popular actress, who declares that her life was attempted by a former official of the government, and the explanation of the man, who insists that the story is part of a blackmail scheme.

The former official named by the actress is Eugene Mouillern. The alleged attempted assault occurred during an automobile ride. According to the woman's story, Mouillern, while passing a lonely spot, placed a revolver at her temple. She threw open the door and leaped into the darkness. The fall broke her shoulder blade. She afterward swore out a warrant for Mouillern's arrest.

TERRIBLE.

SHOOTS; KILLS SON-IN-LAW.

FEARFUL TRAGEDY OCCURS AT VINE HILL.

Mrs. Mary Wood Uses Gun Fatally on Dr. George Dresbach, Who Had Attacked Her in Insane Fit of Anger—Quarrel Began Over Trivial Matter.

[BY DIRECT WIRE TO THE TIMES.]

SANTA CRUZ, July 23.—[Exclusive Dispatch.] A fearful tragedy occured at Vine Hill near here this morning when Mrs. Mary Wood shot and killed her son-in-law, Dr. George Dresbach, who had attacked her in a fit of anger that bordered on insanity. She will probably be exonerated.

The quarrel started over a trivial matter and he ordered Mrs. Wood, who is 62, off of her own place. She was in a small bed-room, and on a couch was Mrs. Dresbach. The doctor attacked the old lady and struck her several blows, breaking her glasses and injuring her eye.

She could not escape, but she backed up to the sewing machine on which was a grip containing a revolver. This she fired at Dresbach several times, but the first shot penetrated the lung and he reeled and fell into an adjoining room. The wife bears out the story of the mother.

They have a girl three years old and a boy two and a half years old. Mrs. Dresbach is about to become a mother again. Dresbach was well known, having practiced osteopat[illegible] in Seattle and later at Palo Alto, where he married his present wife about four years ago. Both women believe the doctor was temporarily insane when he attacked Mrs. Wood.

James Boyle, kidnaper of Willie Whitla of Sharon, Pa., a year and a half ago, has been promoted from the kitchen to the library at the Western

VAN LIEW.

Continued From First Page.)

company with a young woman, a student at the Normal School.

Dr. Van Liew, he testified, objected to his attentions to the young woman and threatened to write a letter to the young woman's mother unless he ceased his attentions to her. Ranker testified that he did not cease his attentions to the young woman and that he had no hard feelings against the Normal School president for the interest he took in his private love affair.

Continuing, Ranker testified that on occasions he had seen Dr. Van Liew drinking in public places, and, on one instance, he testified, that while he and another student, Harry E. Troxel, had been in the Diamond Café in Chico, he observed Dr. Van Liew drinking there.

Ranker testified that Dr. Van Liew consumed the contents of ten or twelve steins of beer, but he stated that he did not believe the Normal School president was intoxicated.

WEBB IS ANGRY.

During the examination of Ranker, during which there were many objections and cross-fires of remarks between the attorneys, Trustee E. A Warren remarked in a tone that could be heard all over the room, that time was being killed. Atty.-Gen. Webb rose to his feet and with anger depicted upon his very feature said:

"It comes with poor grace from a member of the board of trustees, the body that is sworn to protect the interests of this school, to say that time is being wasted in this investigation. I am not wasting time. I want the facts in this case and I am trying to get them."

Trustee Warren rose, and after a moment's pause said:

"I'd like to ask you, Gen. Webb, if 9:55 o'clock is 9.30 o'clock? We have been waiting from 9:30 o'clock this morning until 9:55 o'clock to see you here."

"That's hardly to the point," said the Attorney-General, and the incident closed.

Henry M. Locey, gardener of the Normal School, called by the State, proved to be one of the star witnesses for the defense.

"What is the general reputation of Dr. Van Liew as to his morality?" asked Gen. Webb.

CHEERS FOR VAN LIEW.

"The best people of Chico say Dr. Van Liew is every inch a man," replied the witness. "I never saw anything improper in his conduct, and I have been the gardener here for nine years."

The last of the answer to the question was drowned with cheers and hand-clapping.

Dr. Van Liew perspired during the entire hearing, continually wiping his hands with a handkerchief. As each witness closed, the Normal School president wiped beads of perspiration from his forehead. The words of each witness he repeated to himself, his lips moving as he formed the words. He seemed absorbed in what each witness said, and was oblivious to everything else. He offered no suggestion to his attorneys, but watched only the witnesses.

WRONG BREAK.

PROCTOR, MISSING, BADLY INVOLVED.

PEORIA LUMBER KING SAID TO OWE HUNDRED THOUSAND.

Although no Warrants Have Been Issued, Police Are Searching for Missing Man Who Is Alleged to Have Swamped Large Sums in Texas Land Deal.

[BY DIRECT WIRE TO THE TIMES.]

PEORIA (Ill.) July 23.—[Exclusive Dispatch.] Joseph A. Proctor, president of the Proctor Lumber Company of this city, who disappeared on Thursday morning, now is reported to have been involved in financial difficulties. It is said that banking institutions and relatives are apparently the losers to the extent of $100,000.

A vigorous search for Proctor is being made, which the police hope to end in his capture. No warrants have been issued for the missing man or criminal charges lodged against him.

It is alleged that Proctor took $30,000 belonging to his sister, Mrs. Lucy Trumbull, of Chicago; has overdrawn his account as president of the J. C. Proctor Lumber Company by probably $36,000 and has discounted notes to an amount that may bring his total difficulties up to $100,000.

Two Peoria banks hold notes which they discounted for Proctor. The First National has one for $8000, and the Central National another for $4000. These notes are secured by real estate, it is understood, and the banks will not lose. John C. Paddock also holds a $4000 note.

Proctor's trouble began two years ago when a man named Loomis of Chicago, persuaded him to invest money in 10,000 or 20,000 acres of land near Dalhart and Texline, Texas. It was improved, Proctor paying for the planting of crops and other incidentals. The crops failed and the deal required more money. Proctor, in a desperate effort to redeem himself, sent good money after bad, getting in deeper and deeper until he was so deeply involved that his relatives learned of the predicament.

Joseph A. Proctor is the grandnephew of the late John C. Proctor, millionaire philanthropist, founder of the Proctor Endowment Home and Proctor Hospital. His father's name is also John C. Proctor.

SHE GOES AFTER VOTES.

Kansas Woman Candidate Uses Saddle Horse to Visit Every Voter in Her County.

[BY DIRECT WIRE TO THE TIMES.]

TOPEKA (Kan.) July 23.—[Exclusive Dispatch.] Miss Gussie Houston of Cottonwood Falls, a candidate for the Republican nomination for Clerk of the District Court, has set an example to others of her sex in the matter of electioneering. Miss Houston will have met and talked to nearly every voter in Chase county when the primary campaign closes ten days hence.

This young woman decided that she could reach many that she would otherwise miss if she made the trips into the country on horseback. With her fine saddle animal she rides across rocky hills and across streams over sections that could not be penetrated with a carriage or automobile.

When she visits a farmhouse and ascertains that the men folk are in the field she rides out to see them and to ask them to remember her at the primary. Then she goes ahead to the next farm, and after talking with the wives and daughters of the farmer she

Theaters—Amusements

BASEBALL—VERNON VS. SACRA
CHUTES PARK, 2:30 P. M., July 23, 24, 25
VERNON PARK, 2:30 P. M., July 26, 27, 28
Ladies free daily except Saturdays, Sundays and Holi

Timely Special Announcements

VISIT THE—
CAWSTON OSTRICH FARM SOUTH PASADENA
The Celebrated Farm the Newspapers of America Have Been Describing Since 1898.
See The 150 Gigantic Birds—The Largest Incubator in the World—The Factory Making the Famous Cawston Ostrich Boas.
25c Round Trip, Including Admission
Tickets at Our City Store and P. E. Ry. Depot.
TAKE SOUTH PASADENA CARS ON MAIN STREET
CAWSTON CITY STORE, 313 SOUTH BROADWAY
LOS ANGELES OSTRICH FARM
All Yellow Cars Transfer Direct to Farm. Open to Public.
BABY OSTRICHES HATCHED DAILY.
Excursion tickets, round trip and admission, 25c. On sale at our store on So. Broadway, Number 234. Next to Palmolive.

Superb Routes of Travel

COMFORT—
Is the Keynote at
REDONDO BEACH
THE RESTFUL, RATIONAL RESORT
Real Attractions
Substantial Improvements
The World's Greatest Bath House
Every Dip a Fresh One—Continuous, Ever-Changing Tide
Special Concert Programs
TODAY AND THIS EVENING—SCHUMANN-HEINK
Special, Rapid, Comfortable Car Service
ALL DAY AND EVENING
Los Angeles & Redondo
The Better Way
To the Best Resort

SAN FRANCISCO AND PORTLAND
NEW STEAMSHIP
BEAR
Sails Thursday, July 28
AT 10:30 A.M. FROM SAN PEDRO FOR SAN FRANCISCO
S. S. ROSE CITY SAILS AUG. 2. S. S. HUMBOLDT
Ticket Office 530 South Spring
TELEPHONES: MAIN 8[illegible]

RICE CO. STEAMSHIP AGENTS—
RESERVATIONS AND TICKETS ALL LINES
Europe, China, Japan, "Around the World"
Honolulu, Tahiti and Alaska
and all foreign ports. TOURS, both independent or conducted. Call for information. A pleasure to talk it over with you.
Agents Thomas Cook & Son, 600 S. Spring

COMIDA-en-ramada—
which is Spanish for
DINNER UNDER THE RAMADA
HAVE YOU TRIED SPANISH DINNER ON SUNDAY AT SHERMAN? FAMOUS THE WORLD OVER. TAKE THE OLIVEDALE CAR.

San Francisco, Eureka, Seattle, Vancouver
STEAMERS GOVERNOR OR PRESIDENT—Leave San Pedro 10:00 A.M., Redondo 2:00 P.M., EVERY THURSDAY.
STEAMER SANTA ROSA leaves San Pedro 10:00 A.M. Redondo 1:00 P.M., Every Sunday.
FOR SAN DIEGO—Daylight Ocean Excursions—leave San Pedro 10:00 A.M., Every Wednesday and Saturday.
Low Rates—Largest Steamers—Quickest Time—Best Service.
TICKET OFFICE—540 S. SPRING ST. Phones—Home 1[illegible] set—Main 47. Rights reserved to change schedule.

PACIFIC MAIL S.S. CO.—For Honolulu, China, India, Manila and Around the World
Steamers Manchuria, Mongolia, Korea, Siberia, China, Nanking, Maru now in service, being largest vessels sailing from the Orient via Honolulu. SAILINGS FROM SAN FRANCISCO: July 19, 26; August 2, 16, 23; September 6, 13, 20, 27.
Sailings from Eastern ports for all Trans-Atlantic [illegible] tervals. For literature apply to T. A. Graham, Agent, 60[illegible] corner Sixth.

SAN FRANCISCO, Portland, Seattle
SPECIAL REDUCED PASSENGER RATES
S.S. Hanalei, Sunday, July 24, 1[illegible]
Excellent accommodations. Low freight rates. [illegible] Europe, Honolulu, Mexico, New via Panama; Alaska, New via All Foreign Steamship Lines. C. J. LEHMAN, Gen. Spring St. Phones—Main 562; 10386.

$8.35 FIRST CLASS SAN FRANCISCO
Including berth and meals. Portland, $[illegible]; $22.35, $17.85. Passenger service unsurpassed. [illegible] TUESDAY, THURSDAY and SATURDAY for [illegible] PORTLAND and SEATTLE. WEST COAST S.S. [illegible] Spring. M. 1280. F2223.

FOR SAN FRANCISCO, SEATTLE
AND ALL PUGET SOUND & ALASKAN PORTS—
Admiral Sampson, Watson and [illegible]
Sails from East San Pedro 10 a.m., 24, 28, 31st, 4th, 8th and [illegible]
Freight and Passenger Rates. ALASKA-PACIFIC S.S. CO.
Agent, 401 Lissner Bldg. Phones, Main 566; F2[illegible]

BISBEE FLOOD.

Continued From First Page.)

of reinforced concrete, was carried off and the major portion of the flood flowed through the E. P. & S. W. depot, the lower floor of which was flooded and about 400 feet of trackage was left hanging over the place where the roadbed had been.

Street car service was also paralyzed and is not yet again effective, although a large force worked last night and all of today.

Gas pipes, sewer mains and water

Happened on the Great Pacific Coast.

DOGS SAVE MAN'S LIFE.

Enraged Bull Gores Horse, Throwing Rider to Ground. Collies Interfere.

[BY DIRECT WIRE TO THE TIMES.]

EUGENE (Or.) July 23.—[Exclusive Dispatch.] Two dogs saved the life of Hugh Hampton, a local cattle buyer, when scenes were enacted here this morning not unlike those in a Mexican bull fight.

Hampton had roped a monsteer, which had broken from its enclosure, but before horse and rider could get out of the way the maddened animal charged upon them. One horn of the steer plunged into the heart of the horse, and Hampton fell to the ground.

Two collies then gave their attention to the steer until Hampton could make for a place of safety. Hampton later returned and slew the thoroughly enraged steer.

AFTER RIGHTS.

ASK IMMUNITY FROM ROWDYISM.

DRAYMEN'S ASSOCIATION PLEADS FOR PROTECTION.

Portland Organization Protests That Rough-Necks Employed by Firm Assault Teamsters With Bricks, Endangering Their Lives, and Vilify Them to Start Trouble on Street.

[BY DIRECT WIRE TO THE TIMES.]

PORTLAND, July 23.—[Exclusive Dispatch.] Insisting that union men employed by Lang & Co. have repeatedly assaulted non-union teamsters with bricks, endangering their lives, a delegation of members of the Draymen's Association today demanded that the firm either discharge its union drivers or control their conduct. Lang & Co. were represented, in the absence of Isadore Lang, the senior partner, by Henry Lang. The delegation of draymen was headed by M. C. Banfield and Thomas Gray.

Lang & Co. are now the only large firm employing union teamsters.

"Employers who have been fighting the strikers have repeatedly been insulted by the drivers of the Lang people while passing the sidewalk where the men congregate," Mr. Banfield declared tonight.

"The men apply names too vile to print, in hopes that some man will recent it and assault them. They could then beat up the employé and not become amenable to the law."

"The fact is that our men have become afraid to pass the Lang building. It is necessary that a considerable portion of our business shall be hauled past there, and we are asking Lang & Co. to see to it that our men are protected."

In the absence of Isadore Lang no statement could be secured as to the position which that firm will take.

SIGNERS PLAY NO FAVORITE.

State Senatorial Aspirants Have no Redress But to Charge Perjury Against Double Signers.

[ASSOCIATED PRESS DAY REPORT.]

SAN FRANCISCO, July 22.—The names of both Henry M. McDonald and Martin Bekins, Democrats, may go on the primary ballot in the race for State Senator from the Thirty-eighth District, although McDonald yesterday petitioned the Supreme Court to grant a writ to prohibit Charles F. Curry, Secretary of State, and C. G. Keyes, Clerk of Los Angeles county, from allowing Bekins's name to appear in the primaries, alleging that ninety-six names which were attached to Bekins's nominating petition had previously been signed to his own nominating petition.

The Supreme Court, through Chief Justice Beatty, informed McDonald's attorney that the writ would be denied, holding that McDonald's redress lay in bringing perjury charges against the men who had signed both petitions, as a voter signing a nominating petition takes an oath that he has not signed the petition of other candidates for the same office.

EATS CONE; CRITICALLY ILL.

POISON THEORY IS ADVANCED.

[BY DIRECT WIRE TO THE TIMES.]

SACRAMENTO, July 23.—[Exclusive Dispatch.] Ward Hallan, 2 years and 6 months old, is at the point of death, his illness being due, it is said, to eating an ice cream cone. There have been investigations in the East showing that the ordinary cornucopia, so called, in which ice cream is sold to children, contains poison. Local authorities have taken up the investigation.

One hundred cones, the kind used in ice cream cornucopia trade, have been secured from two local factories by Dr. Edward S. Loizeau, who turned them over to City Chemist Lichtbardt for poison analysis.

CHARGES OF BURGLARY.

SHOPLIFTING ACCUSATIONS.

[ASSOCIATED PRESS NIGHT REPORT.]

OAKLAND, July 23.—Two charges of burglary were placed against Mrs. Ella Hargens, alias Edith Harkins, leader of the trio of shoplifters, whose den was raided a week ago today on warrants sworn to by F. H. Waters, manager of Hale Brothers Oakland store and Detective Kyle, one of the two men who assisted in raiding the place. Harry Hargens, who poses as the woman's husband, also had two charges placed against him while Peter Harkins, the outside in the operations of the shoplifters, was charged only by Hale Brothers and will be held on a single warrant.

ESCAPES SHERIFF.

GIRL FIREBUG IS DISGUISED.

[ASSOCIATED PRESS DAY REPORT.]

KLAMATH FALLS (Or.) July 23.—Dressed as a boy, Cora Seaton, the sixteen-year-old girl incendiary, has escaped from the custody of the Sheriff, and is believed to be headed for California. The girl confessed to setting fire to the barn of a rancher at the instigation of a woman named Maggie Jones-Deal, to whom (the

HARMONIOUS.

IF WIFE'S WHITE, IT'S WHITE CHOW.

"SUEY ALLE SAMEE" DOES NOT MOVE COURT.

Oregon Judge Holds That Celestial, Who Weds Norwegian Woman, Must Feed Her Butter, Meat, and Other Things to Which the White Race Is Partial.

[BY DIRECT WIRE TO THE TIMES.]

PORTLAND, July 23.—[Exclusive Dispatch.] The white wife of a Chinaman does not have to live on rice, chop suey and noodles. She may eat bread, butter, meat and other caucasian foods if she desires, and the Chinese husband must pay for them, according to County Judge Cleeton who rendered a decision ordering Dr. Wing Lee, a Chinese physician aged seventy-two, to support his Norwegian wife, aged forty-one, to whom he has been married six years. His lawyer contended that the Chinaman was not obliged to buy butter and other articles that Chinese do not relish so long as he keeps on hand a stock of Chinese food.

Mrs. Wing declared her husband has tried to starve her out of the house for the last three weeks and that he has beaten her and treated her cruelly. Once she was arrested on complaint of another Chinaman and charged with stealing $200 from the bed where he had slept during the night.

Mrs. Wing, after spending five days in jail, was acquitted in the Municipal Court. Her husband took sides against her and since her release, so she says, has made her life a burden.

Judge Cleeton ordered the Chinese to pay his wife $4 a week cash, and to treat her well and let her live in his house.

ONE MORE.

SPOUTS OIL AT A RAPID RATE.

SANTA FE ADDS ANOTHER TO GUSHER FAMILY.

Brings in Well of Ten Thousand Barrels a Day in the North End of the Midway Field—Flows for Seven Hours When It Sanded Up—Will Be Great Producer.

[BY DIRECT WIRE TO THE TIMES.]

BAKERSFIELD, July 23.—[Exclusive Dispatch.] The Santa Fé added another to the company of big gushers around Fellows, in the north end of the Midway field, this morning between 1 and 2 o'clock, when one of its wells on the north line of the southeast quarter of section 36, 31-22, began spouting oil at what proved to be an average rate of something over 10,000 barrels per day. The well flowed until 9 o'clock this morning, when it sanded up. During a part of the time the flow was much greater than 10,000 barrels, and the report was circulated that it was a 40,000-barrel well.

The new well is 1740 feet in depth. The oil sand was reached with a nine and five-eighths casing, and the workmen were in the act of putting in a seven and five-eighths-inch string when the flow began. The well started off like Santa Fé well No. 2 in section 6, the first great gusher and the most consistent performer in the North Midway field. It cannot be predicted yet what the new well will do, but it is assured that it will be a great producer. It is just across the line from the American Oil Fields string, and the two companies are drilling after the cream of the rich gusher sand that seems to underly the whole north end of the Midway Valley.

GIRL LEAVES MOTHER.

American Liberties Appeal to Pretty French Maiden at San Jose—Her Parent Is Frantic.

[BY DIRECT WIRE TO THE TIMES.]

SAN JOSE, July 23.—[Exclusive Dispatch.] Bred in France, where the liberty of young girls is restricted, Miss Victorine Pelisser came to this country three years ago and has since been inclined to spend much of her time away from home.

This is the story the frantic mother told the police today, after her daughter had been absent from home ten days without explanation. The missing young woman is 20 years old, good looking and proficient in both the French and English languages.

When Mrs. Pelisser attempted to restrict her liberty she resented it and has run away from home, her mother believes. Heart-rending advertisements are being inserted in the newspapers by the mother. One reads: "You can have all the liberty you want, only write and let me know that you are alive and well, darling."

The police are making every effort to find the girl who left home ostensibly to take a short walk and who has not been seen or heard of since.

FADS OF DIVORCEES.

ONE WILL FOLLOW ART.

[BY DIRECT WIRE TO THE TIMES.]

RENO (Nev.) July 23.—[Exclusive Dispatch.] Having secured her divorce decree, Mrs. Elsie A. Usher, who has been here for several months, under name of Harrison, has just departed for San Francisco, where she will open up a studio, and give her attention to art. Her special ability as an artist is in book-cover decoration, which she used to do surreptitiously for English magazines and books.

The trial of her suit brought out considerable sensational testimony. Accompanying her to the Coast was Mrs. Elizabeth Powell Stoddart, who also recently secured a divorce from her former New York architect husband. In the face of her persistent declarations that she would not remarry, but devote her life to her music, in which she is accomplished, comes a report that she is soon to wed another architect of New York.

M. J. HICKEY IS DEAD.

ARIZONA PIONEER GONE.

[ASSOCIATED PRESS NIGHT REPORT.]

PRESCOTT (Ariz.) July 23—M. J. Hickey, aged fifty-seven, a pioneer, and proprietor of the St. Michael Hotel, widely known over the entire Pacific Coast, died tonight after extended illness.

A New York department store has ordered a wireless telegraph outfit, which will be installed on the roof of the store so that passengers on its

FATHERLY HELP APPRECIATED.

Stockton Citizen Takes Charge of Boy Who Burglarized His Home and the Lad Makes Good.

[BY DIRECT WIRE TO THE TIMES.]

STOCKTON, July 23.—[Exclusive Dispatch.] Believing that a young man who had robbed his home would prove a useful citizen if given good fatherly advice instead of being sent to prison, Joseph Breidenbach asked Judge Plummer to place Walter Frazier in his charge on probation for such time as might determine the real character of the youth.

The boy, who came here from San Francisco with Harold Freeman, stole about $3000 worth of jewelry from the Breidenbach home and had disposed of part of the loot in Sacramento before he was captured.

Frazier made a clean breast of the affair and his manner appealed to Breidenbach, who took charge of him on probation, procured the boy a new suit and gave him employment. The youth commenced at once to redeem his pledge and in a few weeks had the confidence of his benefactor, who gave him every opportunity to improve his condition.

Today Breidenbach appeared before Judge Plummer and asked that Frazier be given full freedom, having determined he was led into the theft by the other man. The boy has showed that he is not of the criminal class and Breidenbach says he will make a good citizen.

IDENTITY ESTABLISHED.

CROOK KILLED HIMSELF.

[ASSOCIATED PRESS DAY REPORT.]

SACRAMENTO, July 23.—Herman Reuben, the suicide, whose body was found in Golden Gate Park Wednesday evening with an old bullet wound in the back, has been identified by Thomas O'Brien, held here in the County Jail for burglary, as his partner in the robbery of a residence here when they were discovered by the police and Reuben was shot. Police officers discovered two men robbing a residence here on the night of July 13, and in the fight that followed one of the burglars was shot but escaped. The other, O'Brien was arrested.

SLOPE BRIEFS.

Mexican Postmaster Vamooses.

DOUGLAS (Ariz.) July 23.—Manuel Garcia, postmaster at Agua Prieta, a Mexican town across the border, a few days ago left for parts unknown. A postal inspector arrived yesterday and found the money order accounts in bad shape. He broke open the safe and discovered $600 gone. Garcia left a wife and eight children.

Stiff Sentence for Chinaman.

OAKLAND, July 23.—Twenty years in the penitentiary at Folsom was the severe penalty that Judge John Ellsworth inflicted this morning in the Criminal Department of the Superior Court upon Chin Sing for robbery. Chin is a California-born Chinese and 19 years old.

CYCLONE SWEEPS ITALY.

Many Persons Are Killed in Terrible Storms—Several Villages Are Laid in Ruins.

[ASSOCIATED PRESS NIGHT REPORT.]

MILAN, July 23.—A terrific cyclone swept over the district west of Milan today, doing great damage to the towns of Saronno, Rovellasca and Lonate Pozzolo. It is estimated that twenty-five persons were killed and wounded. Many houses were unroofed. At Buste Arsizion, nine miles from Milan, a factory collapsed burying most of the workmen. Ten dead and many seriously injured were taken from the ruins.

At another village, the collapse of the roof of a building resulted in the death of fourteen workmen and the injury of twenty others.

TOLL ROAD IDEA ABANDONED.

But Ventura County May Build Beach Road to Santa Barbara With Public Money.

VENTURA, July 23.—The proposition for a toll road on the beach between this city and Santa Barbara is probably killed. It received a body blow before the Board of Supervisors here yesterday after an all-day session in which the proponents and protestants battled vigorously. The proposition was about to win when Attorney Ferrand, for the protestants, sprung a law point which knocked the whole enterprise into a cocked hat. Mr. Ferrand discovered that all the proceedings had been carried on under a statute in the code of 1875, when in reality the Broughton act of 1905 should have governed. All sides came to the conclusion that he was right. It is now thought that toll proposition will never be revived. Ventura county has seen the necessity of a public road by way of the beach, however, and it is thought the road will be built as a public thoroughfare. A movement is on to have it included in the proposed good roads bond issue.

Four hundred residents of the Moorpark High School district will have the taxes paid by them for the proposed school returned to them. The people voted for the building of a school in the district, but opposition sprang up against having the school located at Moorpark and the matter got to the court in such shape that a decision was rendered against it. The sum paid into the county treasury on account of the school is $4600. The heaviest taxpayer in the district is ex-Senator Bard.

L. Hancock, who shot himself on Piru Creek while fishing, has been brought to this city for treatment. In stooping over his revolver slipped from its holster and exploded by striking on a rock. The bullet went clean through the man's right breast. He will recover.

Fire yesterday destroyed the barn of Walter Duval at Saticoy, together with 110 tons of hay. The loss is $2200. Insurance $1500.

AZUSA.

AZUSA, July 22.—Recent Los Angeles guests at the Foothill Inn: Mr. and Mrs. Charles E. Stanter, J. W. French, T. C. Barton, Mrs. J. F. Seymour, Jr., Mrs. O. A. Eldridge, Cecil Seeberg, J. H. Croley, S. J. Merrill, M. Aiken, J. E. Lord, A. Van Cowham, A. R. Boswell, D. J. Best, Miss Mary Best, Miss M. T. Hickok, W. J. Williams, P. F. Johnson, Ollie Topham, I. H. La Petra, I. H. La Petra, Jr., J. L. Osborn, W. Rollins, W. F. Grove, A. L. James, M. Kincaid, Miss E. Ewing, Mr. and Mrs. Miller, C. R. Case, W. N. Carter, L. Brock, Jr., C. H. Harton, S. V. Peale, J. C. Moffatt, W. A. Larkins, R. G. Kalm, A. J. Field, F. M. Cline, M. F. Conoily, H. E. Montague, Mrs G. W. Sheaf, L. Brown, J. M. Beebe, J. D. Jackson, H. C. Thomas, T. A. Doyle.

Another chapter has been added to the tragic story of the death of Ocey W. Snead in the bath tub of her East Orange (N. J.) house, with the death of David Pollock Snead, the 1-year-old son of the victim. The child was buried in the grave with his mother at Mount Hope Cemetery. The Rev. J. E. Wardlaw of Fort Valley, Ga.

Tooth Talks
BY
DR. C. M. HORN

Busy as beavers here, in spite of the hot weather. Which brings us up to the suggestion: Why not get the teeth fixed up in fine shape now so that when vacation time comes you will be prepared to make the most of it?

And come here prepared to enjoy having the work done, for all dental work, simple extraction, or complicated restoration, my comfortable promise,

I NEVER HURT A BIT,

holds good. Every man in my employ is a specialist, trained under my constant supervision to work painlessly, carefully, sympathetically, and always skillfully.

I give my patients a full dollar's worth of value, no matter what needs to be done. And also I am not given to asking high prices. I had rather do a large volume of business and quote close prices than catch an occasional victim and make him pay a month's expenses.

Every day some timid soul comes in to inquire if I really mean what I say when I say

I NEVER HURT A BIT

or is it simply an advertising dodge.

Would my patients go away from here with a handful of my business cards for distribution among their friends?

Would they?

Not in a thousand years.

I would have to take down my sign.

If you are a coward, I promise you to cure you of the fear of the dental chair in one visit.

For I won't hurt you.

Appointments may be made by phone—F4379.

DR. C. M. HORN

Dentists,

201 Lissner Bldg., 524 S. Spring St., Los Angeles, Cal.

Malaria Fever

Mr. T V. Wilcher was completely restored to health and vigor by Duffy's Pure Malt Whiskey after a severe attack of malaria had so weakened him that his system responded to no other treatment. This same thing is happening every day and our patients cannot praise this wonderful medicine enough.

In a recent letter Mr. Wilcher wrote: "I am delighted to add my testimony to the excellent quality and also the beneficial effects of Duffy's Pure Malt Whiskey. I had a very severe attack of Malaria fever, from which I never entirely recovered until I used Duffy's Pure Malt Whiskey. After taking one bottle the nervous feeling left me, and I felt like a new man. I heartily recommend Duffy's Pure Malt Whiskey in any one convalscing from fever or suffering from any wasting disease. Taken properly in small doses, it will produce wonderful results. Wishing you continued success."—T. Vince Wilcher, Union Point, Ga.



Duffy's Pure Malt Whiskey

as a tonic and stimulant when convalescing after fever is the greatest strength-giver known to science. It aids in destroying the disease germs, and by its building and healing properties restores tissues in a gradual, natural manner. It stimulates the heart action, causes the blood to course more quickly through the veins, and builds new tissues. It is a wonderful specific in the prevention and cure of all throat, lung and stomach troubles, low fevers, and all wasting, weakened, diseased conditions. If weak and run down, take a teaspoonful four times a day in half a glass of milk or water.

Sold in SEALED BOTTLES ONLY by druggists, grocers and dealers everywhere, or direct, $1.00 per large bottle. The Duffy Malt Whiskey Co., Rochester, N. Y.

OPTIMISTIC SUFFRAGIST.

FORT COLLINS (Colo.) July 23.—Equal suffrage will be granted to every woman in practically every State in the United States within a very few years, according to Dr. Barney Aylesworth, lecturer and organizer of the National Suffrage Association, who is here on a vacation. He asserts that one of the main factors in accomplishing this is the organization of men's clubs throughout the country for the purpose of backing the women in their work along the line of equal suffrage. Dr. Aylesworth said he expected that within eight years half of the Northern States would give women the full right of the ballot.

Joseph Griner has been fined $10 with the choice of ten days in the Pittsburg jail, because he soaked his feet in potato water. Before a police magistrate he swore that he had not been drinking, as was charged, and that if he was intoxicated it was due to the potato bath which he gave his sore feet. He explained that some of the starch in the water must have soaked in, causing his alleged in-

Another Lot of Those
50c Bathing Caps 25c

This store scores again this week by offering the most extraordinary values in Bathing Caps to be found anywhere in the city. Attractive new styles in red, blue, black, brown and polka dots. Splendid qualities. Positively 50c values—and right now at the height of the season—this week 25c.

Drug Prices That Are Actually Phenomenal

Read the prices—and act tomorrow on this opportunity to save.

Listerine, 75c, 39c and	19c	Fellow's Syrup	$1.23
Pinaud's Eau de Quinine, 79c and	39c	Fulton's Rasal Compound	73c
Euthymol Tooth Paste	15c	Asperin Capsules or Tablets—1 doz.	15c
Hospital Malted Milk	$2.79	Colgate's Shaving Stick	18c
Pinkham's Compound	75c	Williams' Shaving Stick	19c
La Vogue Shampoo Powder	50c	Lyon's Tooth Powder	19c
Cashmere Bouquet Soap	24c	Anti-Ant	20c
Packer's Tar Soap	18c	Merck's Sugar Milk, 1 Lb.	20c
Bromo Seltzer 75c, 10c, 40c	19c	Merck's Boric Acid, 1 Lb.	25c
Camel-line	35c	Pears' Unscented Soap	13c
Danderine, 85c, 35c	19c		

We carry a full line of FANNY BRIGGS CARR'S toilet requisites.

BOSWELL & NOYES
THIRD AND BROADWAY

Lost
AN OPPORTUNITY which does not come often in your lifetime. Just because we have

Found
A NEW LOCATION for our Salesroom at 516 SOUTH BROADWAY, and are going to move there soon.

THE HOUSE OF BIEH
3rd AT HILL STREET NOW
Saving you $10.00 on all Suits up to $60.00



SAVE YOUR TEETH

I give you honest dentistry—the kind of service that intelligent people require—clean, quick, permanent work without the hurt. I make prices that benefit me hundreds of patients. The quality of work I do more than satisfies them. I want you to know about my

NO-PLATE SYSTEM
OF REPLACING MISSING TEETH
MY BRIDGE AND PLATE WORK
AND MY NEW METHOD OF
PAINLESS EXTRACTION

All my work is backed by a guarantee that means something. I make plates that fit, restore the youthful contour of the face and fill out sunken cheeks. I make no charge for examination and cheerfully furnish estimates.
Hours: Daily, 8 to 6. Sunday, 9 to 12.

DR. COLEGROVE, Dentist
452 ½ South Broadway. Corner 5th, Over the Bank

SAMPLE SHOE SALE



REGULAR $3.50 TO $6.00
Now $2.00 and $2.50

Added to Our Already Cut Prices We Offer

25 Per Cent. Discount on Misses' Pumps

Monday Morning Only

We also offer you SHOES in all styles and leathers, that you cannot duplicate in the city for TWICE THE MONEY. One call convinces you that you need never pay more. Note the address:

809 Parmelee-Dohrmann Bldg., 444 South Broadway.

ABOVE THE HIGH RENTS
BELOW THE HIGH PRICES.



FACTORY SHOE PARLORS

—P AND DOWN THE VALLEY.

TH OF THE DAY'S NEWS FROM THE MIDDLE WEST.

HICAGO, July 23.—[Exclusive Dispatch.] Thunder showers, predicted by the weather man for today did not materialise. Accordingly moditying influence on the prevailing heat was absent. Therefore, was sizzling hot, only brisk winds ing it bearable. Today's maximum perature was 89 and the minimum ex. Middle West temperatures:

	Max.	Min.
ois	76	54
narck	80	64
e	86	70
yenne	86	60
innati	90	70
eland	86	70
cordia	106	72
enport	90	72
ver	100	64
Moines	92	70
roit	84	66
l's Lake	76	70
ge City	104	74
uque	92	72
uth	68	58
anaha	87	60
nd Rapids	88	66
en Bay	88	70
na	78	50
on	90	70
anapolis	86	70
sas City	96	72
quette	74	54
phis	86	74
waukee	78	70
aha	94	74
Louis	88	72
Paul	92	70
t Ste. Marie	76	58
gfield, Ill.	90	68
gfield, Mo.	86	68
hita	104	78

SEA LIONESS ENDS SPREE.

[ASSOCIATED PRESS DAY REPORT.]

OLEDO (O.) July 23.—But a trifle morse for her six days' spree in the rs of the Maumee River, the sea lioness which escaped from the Walbridge Park zoo last Sunday morning, was recaptured early today near the east end of Cherry-street bridge. A fisherman discovered the fugitive slumbering on a scow. The zoo employes were notified and they drove the fugitive into a wire cage.

PREACHER "PINCHER."

[ASSOCIATED PRESS DAY REPORT.]

LOUISVILLE (Ky.) July 23.—Probably the only minister policeman in the United States is the Rev. Arthur E. Whatham, rector of Trinity Episcopal Church in this city, who took his oath of office yesterday and then was presented with his badge of authority on which was inscribed: "Private Police, Trinity Park." The Rev. Mr. Whatham says he has become a policeman in addition to his other duties for the good of the boys who play in Trinity Park. "With my authority of a policeman, I think I will be able to handle any black sheep that should attempt to lead my flock astray," said he.

BIG STRIKE IN CHICAGO.

[ASSOCIATED PRESS DAY REPORT.]

CHICAGO, July 23.—More than 2000 men struck yesterday on large buildings in the course of construction and before the end of the coming week it is predicted by union-labor leaders that more than 7000 men of all trades will have stopped work, completely crippling all construction work in the city. President Samuel Gompers of the Federation of Labor is expected in town today to take charge of the situation. The strike is the climax of a long struggle between the elevator constructors and the Otis Elevator Company, which has been employing machinists to do the work of the other organizations. Some time ago Frank Morrison, national secretary, directed the Chicago central organization to back the elevator constructors in the stand which they had taken.

ORTHODOX.

AKES FLING AT NEW RELIGION.

ELENC CALLS DR. ELIOT'S BELIEF "VAPID SENILITY."

v. Charles Edward Locke at Des ines Camp Meeting Charges arvard's President Emeritus With id Infidelity" in Discussing es World Need a New God?"

T DIRECT WIRE TO THE TIMES.]

ICAGO, July 23.—[Exclusive Dispatch.] Charles W. Eliot, president itus of Harvard University, was ged with "bald infidelity" and his ramme for a "new religion" was ared to "sound like the vapid mutings of pitiable senility," by the Charles Edward Locke of Los eles today in a sermon at the Des nes campmeeting.

Locke's subject was "Does the d Need a New God?" Near the of his sermon he attacked the rable educator.

n the presence of these majestic hs," he said, "the new religion of old gentleman from Harvard sounds the vapid mutterings of pitiable lity."

Eliot's pragmatism is not a re- and will not survive.

his claim that it is a new religion bsurd. So-called pragmatism is ago-long attempt to do away with acles and all supernatural elents in religion.

Every generation has made these cks. Dr. Eliot makes himself culous in trying to masquerade in e old clothes. In every battle between truth and error God has won won at Marathon, at Waterloo and Gettysburg.

God won over idolatry. There is a new temple being built in heathlands; the old temples are falling ruins.

A blatant unbeliever once asked: any one ever see God?' The moral cle. Did any one ever see love? e is felt, not seen.

God, immortality, duty; the first nceivable the second unbelievable, third imperative. This was George t's creed.

God has made health catching. Sin eath. Goodness is life. The evil is cut off, the fittest survives. Evolution leads to the throne of the nite."

TOT CHARMED BLACKSNAKE.

by Discovered Playing With One in Nursery—Reptile Stories from City of Pittsburgh.

[ASSOCIATED PRESS DAY REPORT.]

ITTSBURGH, July 23.—Snakes are ggling into print here almost every . Katherine Conway, 19 years old, in Mercy Hospital with a painful possibly serious injury to her e received in the bite of a blackke, which attacked her in the baseent of her home in Braddock yesterSmithfield, it is reported that Mrs. ary Dills found her 2-year-old son, al, playing with a big blacksnake ich had crept into the nursery. The family was almost thrown into hysterics before the father succeeded in killing the reptile, which had apparently taken a liking to the baby, but became vicious when the father appeared with a club.

A boy at Smithfield found one up a tree that had swallowed two full-grown robins. A woman in drawing water from a well drew up a large one coiled about the bucket.

BRYAN DENIES STORY.

WILL NOT BOLT CONVENTION.

[ASSOCIATED PRESS NIGHT REPORT.]

CYLLICOTHE (Mo.) July 23.—William J. Bryan made a general denial here today of the story sent out from Lincoln, Neb., that he would lead a bolt from the Democratic convention in Nebraska and organize a rump convention. Mr. Bryan said: "You may state that whenever there is anything to say in reference to my attitude or intentions on any subject, I will say it myself, and in such a way as to leave no misunderstanding as to my meaning. I have given out no statement on the subject mentioned in the Lincoln dispatch."

THOUSANDS ARE DEPORTED.

Ellis Island Records Are Smashed by Wholesale Return of Undesirable European Aliens.

[ASSOCIATED PRESS DAY REPORT.]

NEW YORK, July 23.—All records in the deportation department at Ellis Island have been broken in the last six months. More than 10,000 immigrants have been sent back in that period, while in the previous years the deportations have not exceeded seven thousand a year.

The fifteen ships sailing today carry back 240 aliens, sixty-five of them going on the Greek liner "Patros."

One of the undesirables deported in the Minnetonka today is a young Englishman who was sentenced a year ago to the Elmira reform school for robbing guests of a fashionable New York hotel. He was paroled from Elmira on Thursday and immediately arrested by order of the Secretary of Commerce and Labor and put on the Minnetonka yesterday afternoon. He has served time in the English prisons, the immigration authorities say.

CROPS MAKE PROSPERITY.

"Cotton King" Patten Says Depression Will Follow If Corn Does Not Produce, in Interview.

[ASSOCIATED PRESS NIGHT REPORT.]

NEW YORK, July 23.—Reiterating his declaration that he never would again reënter the speculative arena, and declaring that in his opinion the crux of the financial situation lay with grain crops, particularly corn, James A. Patten, the erstwhile "cotton king," sailed today for Europe on the steamer Kroonland. He was accompanied by his partner, William H. Bartlett of Chicago, and William S. Clough of Boston.

"It seems to crux of the financial situation this fall depends upon good crops," said Mr. Patten. "The oats crop is short, wheat is short and hay is short. Now if corn fails, the country might have a period of dull times. A great deal depends on the drought. The entire corn belt has had a serious deficiency of moisture since March."

GOTHAM EXPECTS CHILI'S HEAD.

President Will Tarry in New York on Way to Europe for Treatment.

[ASSOCIATED PRESS DAY REPORT.]

NEW YORK, July 23.—The Spanish-American colony here has been speculating for some time regarding the visit which President Montt of Chile is soon to make to this country. He sailed from Santiago on July 6 and will arrive early in August.

The fact that no announcement was made as to the exact purpose of the long trip gave rise to many theories to account for the executive's action. It became known today that President Montt is ill and is going abroad for treatment. His ailment is not known.

The President will spend a few days in New York on his way to Europe. On account of the state of Señor Montt's health there will be no elaborate entertainments in his honor.

SAG SAVES CHILD.

Speeding Auto Knocks New York Tot Down and Wheels Pass Over Her, But She Is Unhurt.

[ASSOCIATED PRESS DAY REPORT.]

NEW YORK, July 23.—A hole in the pavement saved Charlotte Cooney, 8 years old, from death last night, when the child was hit by a speeding automobile while playing in front of her uptown home. She was knocked under the heavy machine and the wheels passed over her, but when a bystander ran to pick her up he found that she was uninjured.

She had been thrown into a depression in the pavement, and the swift moving wheels had but slightly touched her. The bystander brushed her clothes, bought her some candy, and led her home.

Then, at her bidding, he went to search for the doll she missed from her arms. It was badly mangled.

BRICKS GREET WORKMEN.

Long Island Sugar Plant Employees Who Return to Work Are Mobbed by Strikers.

[ASSOCIATED PRESS NIGHT REPORT.]

NEW YORK, July 23.—There was a riotous demonstration this afternoon at the plant of the New York Sugar Refining Company in Long Island, when some fifty men, who, with about 450 others, who had gone on a strike yesterday but who returned to work this morning, came out of the refinery to go to luncheon.

When the men appeared outside the plant, a volley of stones and bricks met them and a rush by a mob followed. The rioters were dispersed by policemen.

CLEAN-UP OF CAT PEST.

Two Hundred Alley Felines in New York Captured With Mush Spitting and Scratching.

[ASSOCIATED PRESS DAY REPORT.]

NEW YORK, July 23.—Yowling, spitting, scratching and biting, 200 cats were cornered, one by one, last night in the old Washington Market and dumped into baskets to be disposed of later by the Society for the Prevention of Cruelty to Animals. Agents of the society, policemen, watchmen, butchers, fishmongers, green grocers and all of the little world of the market joined in a midnight chase that for activity and noise outdid anything ever chronicled from Africa.

For years the cats at first were encouraged to keep down the rats and have run wild and increased in garrets and sub-cellars until they became at last an intolerable pest. The market is now in process of renovation.

STATION FOR WYOMING.

CHEYENNE (Wyo.) July 23.—Senator Warren and Congressman Mendell say they have been assured that one of the nine mine rescue stations provided for by Congress will be established at Rock Springs, Wyo., the cost to be from $15,000 to $20,000.

Los Angeles Hotels.

Hotel Rosslyn—433 So. Main

Natick House—First and Main

Attractive, up-to-date hostelries. Excellent, well cooked and properly served meals 25 cents. Sunday evening dinners 35 cents. The standard by which others are judged. Hart Bros., Proprietors.

HOTEL WOODWARD

European, $1.00 per day; with bath, $1.50; American plan, $2.00 per day; with bath, $2.50 per day. One person, American plan, $12.00 per week. One person in room with bath, American plan, $15.00 per week; two in one room, American plan, $20.00 per week. Two in one room with bath, $25.00 per week. WOODWARD HOTEL CO., 421 West Eighth St., Los Angeles, Cal.

Hotel Balboa 1221 W. Seventh

This exquisitely furnished hotel and apartment, located in the fashionable residence district, caters to permanent and transient guests. New brick building, roof garden and every comfort and luxury. 1, 2, 3 and 4-room apartments, with 'phone service. Rates reasonable. S. W. RALLESTON, Prop. Main 5571, Home 60121.

Hotel Lee 822 W. Sixth st. Modern, fireproof concrete building; centrally located, elevator, telephone, hot and cold water in each room, with or without private bath. Special low rates for the summer. Home Phone 10743; Main 1585.

The New Hotel Broadway
207 North Broadway



Opposite Court House and New Hall of Records will offer commencing July 15th newly furnished rooms with every modern convenience low as $2.00, $2.50, $4.00, $5.00 per week. Also elegant rooms with bath for $1.00 per day up. See our housekeeping apartments for $12.00 per month. It will pay you to investigate. The McCarthy Company, owners. Fred George, Manager.

The MayBelle Apts. 1225 W. 5th St. Opens July 25th, finely furnished. All the comforts of home. Between Boylston and Bixel streets.

Park-Apts. High Class, Luxuriously Furnished. Magnificent Grounds. PRIVATE PHONES. 1134 W. 7th St.

Resorts.

Time Table—La Canada and La Crescenta Stage Line After August 2, 1910

Leave Pasadena for La Canada	9:15 A.M.	5:45 P.M.
Leave La Canada for Pasadena	7:30 A.M.	4:00 P.M.
Leave Verdugo Park curline for La Crescenta and La Canada	9:15 A.M.	5:15 P.M.
Leave La Canada for Verdugo Park	7:30 A.M.	4:00 P.M.
Leave La Crescenta for Verdugo Park	8:00 A.M.	4:30 P.M.

W. BERGMANN, Mgr. Sunset 7262; Home Phone Glendale 484. Verdugo Park car connects with Glendale red car.

Hoegee's Camp Now open in the beautiful Santa Anita Canyon, six miles from Sierra Madre, via Government or Sturdevant Trail. Furnished tents, fine dining-room, picturesque views and every facility for rest, recreation and pleasure. Literature, 324 E. Third or Times Information Bureau.

Huntington Inn Huntington Beach, Cal. Rates $2.00 per day, $10.00 per week and up. OUR MOTTO: Luxury, Refinement and Homelikeness. P. O. Box 110. Both phones 18. ROY M. CLIVER, Proprietor.

Switzer's Camp

C. S. MARTIN, Prop., $2 per day, $12 per week. Times Information Bureau and Security Bank. Camp phone Sub. 1, 2 bells. Pasadena, P. O. box 244.

Oakglen Lodge 5000 feet elevation above your cares and troubles. Nine miles from Southern Pacific Station at Beaumont, Cal. Rates $7 to $10 per week. Stereopticon views each noon and full information at Peck-Judah's, 553 S. Spring or Times Free Information Bureau, 531 So. Spring.

KLAMATH HOT SPRINGS

is the best resort on the Coast for fine fishing, hunting, mineral baths and climate. Get literature of Edson Bros., Beswick, Siskiyou Co., Cal; Peck-Judah or Times Information Bureau, 531 S. Spring St.

STANLEY PARK MOUNTAIN RESORT

Up to date Hotel, Cottages and rent houses. Situated in Santa Ynez mountains near Santa Barbara. Surrounded by grandest scenery in Southern California. See stereopticon views Peck-Judah at noon. Literature Times Information Bureau, 531 S. Spring. Address J. H. Shepard, Mgr. Carpinteria, California. Home phone 3.

THORNYCROFT FARM

Glendale—REST RESORT—20 minutes' ride from Los Angeles; elevation 700 feet; fine canvas bungalows in Orange Grove. All conveniences; we raise our own vegetables, chickens, rabbits, squabs, turkeys and Jersey milk and cream. MRS. H. L. MILLER. Glendale Home 822. Glendale Sunset 791.

Hotel Victoria formerly the Orena, Cor. 7th and Hope Sts. Opposite the Postoffice and Y.M.C.A. Every convenience, beautifully furnished; large lobby, sun parlor and reading rooms. Popular priced restaurant in connection. Special weekly and monthly rates. New Management. We will save you money. I. W. BRADT and ARTHUR H. JOHNSTON, Props. F5000; Main 9575.

Weber's Camp Cold Water Canyon, branch of San Gabriel Canyon, 6:10 a.m. P. E. cars to Glendora, connect with burro train on Mondays and Thursdays. Good, new government trail all the way. Fishing, bath house, delightful side trips. Dining-room and furnished housekeeping tents. Elevation 3500 feet. Address Jno. P. Weber, Glendora, Cal., or Times Information Bureau.

Oceanside, Cal. **San Luis Rey Hotel** First-class accommodations. Official hotel A. C. of S. C. Fine fishing and bathing. Three hours' ride from L. A. H. L. Bowman, Prop. Phone Main 191.

Follows' Camp The oldest established camp in San Gabriel Canyon. Good trout fishing; good table; best accommodations. See stereopticon pictures at Peck-Judah Co., or inquire information Dept., Security Bank, or write or phone RALPH M. FOLLOWS, Azusa.

Wheeler's Hot Mineral Springs S.P. to Nordhoff and 7½ miles stage ride. Altitude 1450 feet. Good fishing. Trails and saddle animals. Hot mineral water plunge and tub baths. Cottage rooms, board and baths, $12.50 to $15 per week. Furnished tent cottages for housekeeping. COLD SPRINGS FISHING CAMP, on the Sespe River, run in connection. See Times Bureau or Peck-Judah Co. Wheeler's Hot Mineral Springs, Nordhoff, Ventura Co., Cal.

Glen Ranch Resort Now open. Situated 20 miles northwest of San Bernardino on Santa Fe R. R. Elevation 1256 feet; good trout fishing. Address all communications to Douglas Champion, Prop., Glen Ranch, Cajon, Cal. Get folder from Times Information Bureau.

KEEN CAMP
IN THE SAN JACINTO MOUNTAINS NEAR IDYLLWILD
NOW OPEN.

First-class accommodations. Good trout fishing. From $10 to $11 per week; $1.50 to $2 a day. Elevation nearly 5000 feet. Write MRS. J. M. KEEN, Keen Camp, or see Times Free Information Bureau, 531 South Spring Street.

Fallen Leaf Lodge
THE IDEAL TAHOE RESORT.

The best location, the finest fishing, free boats, free baths, free picnic lunches. Rates $14 per week upwards. Accommodations in tents, cottages or lodge. Fred H. Beach, Mgr., Fallen Leaf P. O., Lake Tahoe, Cal., or Peck-Judah Bureau, 553 S. Spring St.

Lake Independence

In high Sierra, 15 miles from Truckee. New stage line open June 1st. Unsurpassed trout fishing in lake and stream. Tents for those preferring out-of-door life. No poison oak, no poisonous reptiles. Excursion rates from all parts of State. Information, Times Information Bureau, 531 South Spring St.; Peck-Judah or S. P. office, or Miss R. Ward Manager, Robert Mills P. O., Cal.



STATION FOR WYOMING.

CHEYENNE (Wyo.) July 23.—Senator Warren and Congressman Mendell say they have been assured that one of the nine mine rescue stations provided for by Congress will be established at Rock Springs, Wyo., the cost to be from $15,000 to $20,000.

Resorts.

The Times Branch Office

Open Daily 8 A. M. to 10 P. M.

and Free Information Bureau
531 S. Spring St.
Advertising Copy and Subscriptions Received

Telephone Sunset: MAIN 8570. Home 10092.

THE TIMES FREE INFORMATION AND RESORT BUREAU is for the accommodation and benefit of persons seeking interesting routes of travel, desirable hotels, and rest, recreation and recuperation at the seashore or in the mountains.

Particulars are furnished by competent attendants, and by correspondence, to the general public regarding rates and attractions of railroad and steamship lines, hotels and pleasure and health resorts. Photographs, descriptive circulars and transportation literature are kept on hand for inspection and distribution. Times readers can obtain here in a few minutes, without the delay incident to writing for it, all the information necessary for a safe and enjoyable journey or vacation. This service is absolutely free.

THE WORLD'S BEST HEALTH RESORT.

BARTLETT SPRINGS
IN THE LARGER MOUNTAINS OF THE COAST RANGE.

The purest air in California. Elevation 2400 feet. Pleasant evenings. Cool nights. HEALTH—Many cures each year of the Kidneys, Liver, Stomach, Bladder, Rheumatism, Dyspepsia, Malaria, etc. Resident physician. BATHS—Medicinal Soda Magnesia baths. Ladies' and Gents' departments. Graduate masseurs. Large swimming tank. AMUSEMENTS—Orchestra, C. E. Favero dancing teacher, bowling, tennis, croquet, shuffleboard, games, livery, etc. RATES—Hotel or Hotel Cottages $12 to $17.50 per week. Housekeeping cottages. General merchandise store. Steam Laundry, Ice Plant. Butcher shop. ROUTE—From San Francisco, S. P. Co., foot Market Street, 7 a. m. via Williams. Sprinkled roads. Auto by arrangement. Route, Northwestern Pacific. 7:45 a. m. Sundays excepted, via Piets; stage or auto stage at small additional fare. Sprinkled roads. Write G. A. OTTO, Manager Bartlett Springs, Lake Co., Cal., or General Office Bartlett Springs Co., Fourth and King Sts., San Francisco. Booklet mailed free. Rainier Bottling Co. and C. F. A. Last, distributors Bartlett Mineral Water, Los Angeles.

SANTA CATALINA ISLAND

The weather is delightful at Catalina

Canvas City and Island Villa—Always Cool

Concerts daily by Porter's Catalina Island Band; W. F. Arend, director. Best season of music in the history of the island.

Banning Co. Agts., Main 4402. F5678 140 Pac. Elec. Bldg.

$12.50 PER WEEK AND UP AMERICAN PLAN

HOTEL HOLLYWOOD

Situated midway between Los Angeles and the Sea in the famous Santa Monica Mountains. Ocean breezes daily. New paved boulevard just completed between Hollywood and Los Angeles. Also fine boulevard between hotel and Santa Monica. Cars pass the door direct to ocean. Home Phone—57011; Sunset Hollywood 4.

Tallac and Brockway

the Resorts that have made Lake Tahoe famous. Plan your Auto trip this summer over the sprinkled State road from Placerville to TALLAC; the most scenic of American trips; no machine too small to make the easy grades. LAWRENCE & COMSTOCK, TALLAC or BROCKWAY Lake Tahoe, California.

Ye Alpine Tavern

Situated on Mt. Lowe. A mile above the sea. American plan, $3.00 per day. Choice of rooms in hotel or cottages. No consumptives or invalids taken. Telephone Passenger Dept., Pacific Electric Ry., or Times Free Information Bureau, for further information.

HOTEL VIRGINIA LONG BEACH CALIFORNIA

A magnificent and absolutely fireproof resort hotel of 400 rooms. Sunset Yacht Club races in front of hotel, Sunday, July 31st. Tennis Tournament August 1st to the 6th. CARL STANLEY, Manager.

No place like it for health and rest. Elevation 2600 feet. Dining Hall. NATURE'S OWN CAMP. **Clover Crest** Tent houses furnished for housekeeping. All new and clean. Fine mountain trails. Pure cold water. Abundance of fruit free. Only two miles north of Monrovia, head of Clover Leaf Canyon. Information at Times Bureau and Pacific Electric R. R. Or address Clover Crest, Monrovia, Cal. Home Phone Green 149.

Camp Rincon, Dancing in Pavilion with orchestra music. Swimming in plunge, horseback riding and a general good time. Horse comforts, $2.00 per day, $12.50 per week. Best of everything. Camping privileges under grand oaks. Stage leaves Azusa daily 9:45 a.m. See stereopticon views at 12:15 daily, 553 South Spring St. Call up Azusa, Home Phone 4885. Address H. D. BRIGGS, Manager, Azusa, Cal.

MT. WILSON—Strain's Camp—Sturtevant Camp

Furnished tents for housekeeping, grocery store, dancing, tennis. Start from Mt. Wilson stable at foot of trail Sierra Madre or stage from Pasadena. See information P. E. Station, Peck-Judah, Times Information or call Sub. 5—4 Bells, Pasadena. F. G. ROSS, Manager.

LAKEVIEW INN ELSINORE HOT SPRINGS

Overlooking beautiful Lake Elsinore. Hot Sulphur and Mud Baths. Swimming pool. Medical consultations free. Accommodations first class. Autoists' halfway house to San Diego. Address C. L. SUTHERLAND, Manager, Elsinore, Cal.

Camp Curry, Yosemite Now open. Get circular at Railroad Offices or Peck-Judah cabinets in principal hotels. See A. A. POAT, Special Representative, 513 S. Spring St., Los Angeles, for low excursion rates to Yosemite, or address DAVID A. CURRY, Camp Curry, Yosemite, or Times Information Bureau.

Orchard Camp Elevation 3500 feet. Camp beside a cool mountain stream in furnished tents, or board for $10 per week. Music afternoons; dancing evenings. Spend Saturday and Sunday here. P. E. cars to Sierra Madre. Phone 61. Information P. E. Station or Times Bureau, 531 So. Spring.

Camp Baldy in San Antonio Canyon. Elevation 4700 feet. Opens May 30th. Splendid automobile road. For information, address Camp Baldy Co., Upland, Cal., or Peck-Judah Co., 553 South Spring Street, and Times Information Bureau.

HOTEL MARYLAND

and the Beautiful Maryland Bungalows. Open All Summer. D. M. LINNARD, Manager. PASADENA, CAL.

HOTEL CASA LOMA

Open all the Year. REDLANDS JAS. S. AURAND.

Bimini Hot Springs **Hotel Los Angeles** The most curative treatment known for rheumatism; delightfully situated; hot mineral water, telephone in every room; no noise, no dust, and no flies. Swimming pool. Street car to door. Rates reasonable. DR. C. W. TAPE, Lessee.

Santa Anita Canyon. **CARTER'S CAMP** Sierra Madre Mountains. Try out-of-doors life for a day, week or month and find Rest, Recreation and Good Things to Eat. See Information Bureaus or address A. N. Carter, Sierra Madre, Cal. Home Phone Red 20. No consumptives or invalids.

Stoddard's Camp is running as usual. Automobile comes to this camp. Postoffice Uplands. Meals at all hours. Camping privilege for one hundred. For particulars write to WILLIAM STODDARD, Uplands, Cal.

Bear Mountain **Summer Resort** Elevation 2025 feet. Invigorating and restful. Pure water, fresh fruit, fishing, mountain climbing, music and a general good time. Rooms and board or camping privileges. Address Mrs. A. Fabion, Escondido, Cal., or Times Information Bureau, 531 So. Spring st. Rates for room and board, $1.00 per day.

Cold Brook Camp The most beautiful mountain resort in California. Now open. See stereopticon views at Peck-Judah Co., 553 So. Spring St., between 12 and 1 p.m. daily. Grandest scenery; good trout fishing; deer, gray squirrel and wild pigeon hunting, music, dancing, tennis, horseback riding, etc. On ice cold headwaters North Fork, San Gabriel River. Stage leaves Azusa at 9:45 a.m. daily. Address all bureaus, or Dawson Bros., Azusa, Cal.

SKYLAND HEIGHTS Immediately north of San Bernardino, Cal. Nearest, Best and Most Accessible of Mountain Resorts. For descriptive booklets, giving rates, restaurant and transportation figures, call at Times Branch Office, 531-533 South Spring Street.

The Ojai Inn is located in a park of magnificent live oaks and being close to the mountains, springs and trails offers tourists and families a pleasant summer stopping place. Phone Main 161, or Times Free



Mrs. Ava Willing Astor,

who was conspicuous for beauty and peculiar costume at Duchess of Marlborough's charity concert in London, last week.

INTERNATIONAL.

AMERICAN WOMEN IN PARADE OF SUFFRAGISTS IN LONDON.

[BY DIRECT WIRE TO THE TIMES.]

LONDON, July 23.—[Exclusive Dispatch.] A number of American suffragists took part in today's monster procession on the Victoria Embankment and in Hyde Park. Inez Millholland, Dr. Anna Shaw, Miss Maude Roosevelt, second cousin of the ex-President, Prof. Martin of Leland Stanford University, Miss Elizabeth Dutcher and Miss Alice Davis of Columbia University, were all in the procession. Miss Freeman of New York organized the American section. Maude Roosevelt carried the American flag at their head. Miss Millholland and Dr. Shaw were among the speakers in Hyde Park.

It was another field day for the suffragettes. An enormous crowd of women from all parts of the world, after parading through the streets, gathered at the historic meeting place in Hyde Park and passed resolutions.

A notable feature of the procession was furnished by the contingents from America, France, Germany, Holland, Norway, Sweden and Canada, and other British colonies.

Miss Millholland was the prettiest girl there, wearing a cream colored tailor-made costume, and a heliotrope hat. She told your correspondent that Mrs. Belmont was absent because called away last Monday to Paris, where a relative is ill. Mrs. Belmont has contributed liberally to the suffragist funds here.

Miss Millholland delayed her journey to Paris, especially to take part in the procession. She was rather nervous when addressing the crowd, but was cheered. She told the audience that when English women got the vote, men would be happier, women nobler, and children healthier.

Miss Roosevelt told your correspondent she joined Mrs. Pankhurst's suffragists a fortnight ago. A friend, Miss Twells, wrote to her about the movement, and she came especially from Paris to see more of it, and now is an enthusiastic supporter.

DEPLORABLE.

LOSES MEMENTO OF M'KINLEY.

WIFE OF SENATOR SCOTT IS SHY VALUED BROOCH.

Trinket a Gift from Former President—Package Holding It, and Other Jewelry Stolen from Omnibus in Brussels as Senator and Wife Were About to Start for Paris.

[BY DIRECT WIRE TO THE TIMES.]

BRUSSELS (Belgium) July 23.—[Exclusive Dispatch.] A brooch from President McKinley, containing a Madonna's head, clustered with diamonds and surrounded by alternate rows of gray and black pearls, has been lost here by theft by Mrs. Nathan Bay Scott, wife of United States Senator Scott of West Virginia.

In the bag containing the brooch, which the thief got, was other jewelry, valued chiefly as family heirlooms.

Senator and Mrs. Scott had enjoyed the sights of the capital, and were about to leave for Paris when the theft occurred. Their baggage was already on the hotel omnibus, when Mrs. Scott asked the Senator to step with her into a shop to buy some fruit. He passed his overcoat and the jewels to a porter to put in the omnibus. When he returned after the fruit purchase the bag was missing.

Then the Senator decided to postpone the Paris trip. The porter declared that he had done as directed with the things and knew nothing of their disappearance. Some detective work that had the show of diligence was done by the hotel people and the police for a day or two, but it yielded nothing.

The Senator said that the things were prized chiefly because of associations. On that account he offered a reward for their return, in excess of the price a thief could get for them. This did not tempt the thief, and the Senator and Mrs. Scott went on to Paris yesterday with all their good impressions of Brussels spoiled by this incident.

A pearl necklace worth $14,000 was not in the stolen bag. President McKinley and Senator Scott were friends of many years, dating from political intimacy when the Senator represented his State on the Republican National Committee. In 1898 the President appointed his friend Collector of Internal Revenue for the Wheeling district. It was about that time that the brooch, now lost, was given to Mrs. Scott.

THREE DAYS OF GRACE.

MORMONS GIVEN TIME.

[ASSOCIATED PRESS NIGHT REPORT.]

BERLIN, July 23.—The twenty-one Mormon missionaries whose expulsion from the country upon the order of Baron Dalwitz, the Prussian Minister of the Interior, was to have taken place yesterday, have been given three days in which to depart. Among those ordered expelled are three American students who were at the meeting when the roundup was made by the police.

Today Irwin B. Laughlin, charg d'affaires at the American Embassy, requested the Foreign Office to cancel the order of expulsion in the cases of these three students. The Foreign Office is entertaining the request, which, it appears likely, will be granted.

GIRL SAVED MAURA.

Former Premier of Spain Owes Life to Courageous Cousin—She Attacked His Assailant.

[ASSOCIATED PRESS DAY REPORT.]

BARCELONA, July 23.—Antonio Maura, leader of the Conservative party, who, as Premier, put down the Barcelona riots, and brought about the execution of Dr. Francisco Ferrera, a year ago, owes his escape from death perhaps to the courage of his youthful girl cousin, who threw herself upon the assailant.

Shortly before last midnight, the former Prime Minister stepped from a train at the Francais station, where he arrived from Madrid en route to Palma. At his side was his cousin. Suddenly from the crowd the man, Manuel Posa, fired three shots.

The first bullet pierced Señor Maura's arm and the second found lodgment in his leg. As Posa fired again the woman sprang upon him, spoiling his aim, and the bullet went wide.

Posa, who is but eighteen years of age, said today that he did not intend to kill Maura, but desired only to make a demonstration against him. The wounds inflicted are not regarded as serious.

JUNE CIRCULATION OF THE TIMES.

The following are the sworn statements of the circulation of The Times for June, 1910:

STATE OF CALIFORNIA, COUNTY OF LOS ANGELES, ss.:

Harry Chandler, Assistant General Manager of the Los Angeles Times, being duly sworn, declares upon his oath that the following is a true and correct office record of the circulation of said newspaper for the month of June, 1910:

JUNE, 1910.

1	52,080	16	52,080
2	52,070	17	51,860
3	52,580	18	51,890
4	53,770	19	54,080
5	85,500	20	51,880
6	52,310	21	52,080
7	52,230	22	51,880
8	52,200	23	51,940
9	52,060	24	51,850
10	52,080	25	51,920
11	52,300	26	83,500
12	85,000	27	51,880
13	51,920	28	51,980
14	51,875	29	51,900
15	51,800	30	51,850

Total 1,602,850

The average circulation for every day of June, 1910, was 56,429

The average circulation for every day of June, 1909, was 53,590

Showing an average daily GAIN over the corresponding month of 1909 of..... 2,839

HARRY CHANDLER,
Assistant General Manager, The Times.

Subscribed and sworn to before me this 30th day of June, 1910.

T. I. CHAPIN,
[Seal] Notary Public in and for the County of Los Angeles, State of California.

A. L. Dennis being duly sworn, declares that he is and has been for ten years Superintendent of Circulation of the Los Angeles Times; that the above detailed statement of circulation for the month of June, 1910, is correct, and shows the actual number of papers printed for each day of the month named.

A. L. DENNIS,
Superintendent of Circulation, The Times.

Subscribed and sworn to before me this 30th day of June, 1910.

T. I. CHAPIN,
[Seal] Notary Public in and for the County of Los Angeles, State of California.

FOREIGN BRIEFS.

France Gets Washington Statue.

PARIS, July 23.—The French government accepted a bronze copy of Houden's statue of George Washington, which was presented today by the State of Virginia, through M. Jusserand, the French Ambassador to the United States. The statue will be installed at the Chateau of Versailles in a position opposite the statue of Josephine.

Refrigeration Experiments.

CHATEAU RENAUD (France) July 23.—Under the auspices of the Agricultural Societies of France, former President Loubet today opened the experimental refrigeration station here, through which it is designed to introduce in France a system for the transportation of refrigerated meats.

Through the filing of incorporation papers at Elizabeth, N. J., by the Free Acres Association of Berkeley Heights, the plan of several socialists and single taxers to found an ideal city is revealed. Among the incorporators is Bolton Hall, single tax advocate, and disciple of Henry George.

KIDNEY TROUBLE
For Five Months Completely Cured by Seven Bottles of
Warner's Safe Cure



Mr. Adolph E. Syring, of No. 819 Jefferson avenue, Toledo, Ohio, who experienced this remarkable cure, writes as follows: "I had kidney and bladder trouble and was ill about five months. I tried several kidney remedies, also some medicine from a doctor, but there was no relief whatever. I then heard of Warner's Safe Cure through an old friend of mine, but I did not care to try it, as I was afraid of patent medicines; but I found that I was mistaken, because as soon as I had used one bottle I was relieved. I used seven bottles in all and I was entirely cured in less than four months. I have never been troubled with my kidneys or bladder since."

Warner's Safe Cure is made from the fresh juices of plants and medicinal roots, gathered at the proper season in various quarters of the globe. Men skilled in botany and chemistry compount it. Put up in 50c and $1.00 sizes and sold by druggists everywhere.

For constipation and biliousness take Warner's Safe Pills, purely vegetable, absolutely free from injurious substances, a perfect larative. They do not gripe or leave any bad after effects. 25 cents a box.

To convince every sufferer from diseases of the kidneys and liver that WARNER'S SAFE CURE will absolutely cure, a sample bottle and a sample box of Warner's Safe Pills will be sent FREE OF CHARGE, postpaid, to any person who will write WARNER'S SAFE CURE CO., Rochester, N. Y., and mention having seen this liberal offer in The Times. The genuineness of this offer is fully guaranteed.

THE LARGEST AND BEST EQUIPPED DENTAL OFFICES ON the PACIFIC COAST

YALE

Open Nights to 8:00; Sundays to 12

444
South Broadway
Parmelee-Dohrmann Bldg.
Home Phone 3544.

DENTISTS

Every Painless Method and Modern Instrument Known to Dentistry. We ask Just One Favor —See Us Before You Go Elsewhere.

$100 For Any Tooth We Cannot Fill or Extract Without Pain

BEST SET OF TEETH NO FIT, NO PAY $6.00

We do not believe in published letters, so easily gotten. But the manager of the Yale Dentists will gladly refer you to many prominent American citizens. We have such men on our books as Colonel John Clem, Quartermaster-General, District Pacific Coast, United States Army, at Frisco. General P. J. A. Cleary, United States Army, Ft. Sam Houston. Colonel G. B. Walker 18th Infantry, U. S. A. Mr. W. M. Harriman of New York, railroad magnate, and brother to the late President of Southern Pacific Railroad. Colonel W. H. Hamner, U. S. A., Los Angeles, and as many others as you may desire.

We want your business and want to keep it always by giving you the very best work at most reasonable prices. Bridge Work $5; Gold Crowns, $5; Gold Fillings, $1 up; Silver Filling, 50c up; Extracting, 50c. $100 given for any tooth we cannot extract without pain. All work guaranteed for ten years in writing. Open evenings till 8:00. Sundays, 9 to 12.

All we ask of you is to call upon us and see for yourself.

REFERENCES: Citizens' National Bank. Parmelee-Dohrmann Co.

SOCIETY BRAND CLOTHES

1/3 OFF 1/3 OFF

Beautiful, Fascinating, Snappy, Stylish Suits for Men and Young Me

THE MANHATTAN
337-339 South Spring Street
Home of SOCIETY BRAND CLOTHES

"The Owl" Gives An Auto

On Exhibition At the 625 Broadway "Owl"

Completely Fitted **FREE**



A Maxwell Runabout—Value $775

Have you seen the Maxwell Automobile at our 625 Broadway Store, which we are giving away free to our customers?

It is a beautiful $775 machine, completely fitted. The illustration does not show the fittings, which include: Top, wind shield, gas generator, head lights, etc. Ask for circular at any "Owl" Store—it gives full information.

Specials At All Three "Owl" Stores

Witch Hazel—
Best double distilled, "Owl" bottling and quality. Full pint—
SPECIAL.....19c

RUBBER SPONGES—
The most sanitary and durable. Regular 85c size—
SPECIAL.....49c

MATTING SUIT CASES—
24 inches long, extra deep and strongly made—the ideal lightweight Suit Case for Ladies. Regularly $4.50—
SPECIAL.... $3.78

ROSE TALCUM POWDER—
Delightfully perfumed. Ideal for warm weather use. Large jar. Regularly 25c—
SPECIAL.....17c

THEATRICAL COLD CREAM—
Pure and soothing—the cream so much in demand by those who know—full pound—
SPECIAL.....43c

"OWL' FOOT POWDER—
Relieves tired, aching feet. Just the thing for warm weather foot troubles. Regularly 20c—
SPECIAL.....10c

CEDAR CREEK BARLEY MALT—
Pure, old, supreme in quality. Sold at the Spring Street "Owl" Store only—
SPECIAL.....69c

FOUNTAIN SYRINGE—
Two-quart size, made of strong maroon rubber, with rapid flow tubing. Guaranteed for one year. Regular $1.25—
SPECIAL.....73c

WITCH HAZEL CREAM—
The 25c size. A delightful preparation, soothing and healing—
SPECIAL.....17c

FANCY FANS—
Unusually pretty effects with feather trimmings. Regular 50c values—
SPECIAL.....25c

EFFERVESCENT CITRATE OF MAGNESIA—
Makes a fresh and fizzy mild aperient. Pound bottle—
SPECIAL.....67c

LIEBIG'S MALT EXTRACT—
A nourishing, strengthening tonic. Especially recommended to nursing mothers—
SPECIAL.....15c or Dozen, $1.75

BURTON'S BLOOD SYRUP—
Purifies the blood and clears the complexion—
SPECIAL.....73c

BORAX—
That necessity of every household. Full one pound package—
SPECIAL.....7c

ELK STEINS—
Decorated with Elks' heads. Sold only at the 625 Broadway and 5th and Broadway Stores—well worth 25c—
SPECIAL.....14c

WELCH'S GRAPE JUICE—
That famous, widely advertised brand. Full quart—
SPECIAL.....39c

FANCY LACE FANS—
Very attractive, as well as practical. Regular 25c values.
SPECIAL.....10c

NEW SKIN—
The better and more practical substitute for Court Plaster. Regular 10c size—
SPECIAL.....7c

EPSOM SALTS—
Full pound box. Best "Owl" quality. Regular 10c—
SPECIAL.....5c

Mysterious "Cum-Bac" Toys
Throw them away, and they will "Cum-Bac" to you. Rolls up hill without assistance. Come in and see them. Price 10c

Paul de Longpre's Studies FREE
Reproductions of this famous artist's beautiful flower studies given away free with every purchase of 50c or over.
Spring St. "Owl" Only

The Owl Drug Co

Exclusive Los Angeles Agents for Renault Coupe

ORIGINAL CUTRATE DRUGGISTS - LOS ANGELES
SAN FRANCISCO - OAKLAND - SEATTLE - PORTLAND

320 S. Spring St. *Broadway and Fifth* 625 Broadway

POLITICAL.

SMITH SOUNDS WARNING NOTE.

Congressman Shows Fallacy of Insurgency.

It Has no Legislative Meaning, He Says.

Tariff Tinkerers a Menace to California.

"Insurgency, so far as the House of Representatives is concerned, has absolutely no legislative meaning," said Congressman Smith to a Times reporter at his summer home, East Newport, last evening. He was vastly amused at the efforts of a portion of the press to make little tin gods of the insurgents, but, becoming serious, sounded a warning with reference to the campaign in California.

"A singular thing in the campaign in this State," he continued, "is that in every citrus-growing district in this State there is a candidate seeking the Republican nomination, who announces himself as in favor of the insurgent movement in the House and in favor of another revision of the tariff.

"Up in the Oroville District, in the Los Angeles District and in the Eighth District, where all the citrus fruits and nuts are produced, there is an insurgent candidate who says in advance that if he is nominated and elected he will go to Congress for the express purpose of falling out with the 190 regulars, allying himself with the seventy-odd insurgents, and then bring in a tariff revision, well knowing that the chief leadership of this new movement for another tariff revision is in the hands of the extreme low tariff men of the country.

"I argue from that, that if California wants to go into tariff revision with that delegation to Congress, she must look to the consequences. With insurgents representing these three orange-growing districts, if there should be another revision of the tariff, they would be out of tone with the great majority of the House. And if the insurgent element should prevail by an alliance with Democrats, why, they would be in no position whatever to protect the fruit and nut and wine industries of California.

"Their alliance with the insurgents make them the allies of the low tariff people. And, therefore, there is nothing for California to gain and an immense amount for it to lose, by the nomination and election of men of that view.

"I challenge any man, either in or out of Congress, to point to a single bill, of a national character, introduced by the insurgents and which had the support of the insurgents as a body. All of this talk about the insurgent being the savior of the nation or men of superior moral and political standards, is utter moonshine, and not a single member of that group ever presented any such idea for themselves.

"The effort being made by a portion of the press of the country to defy the insurgents on matters of legislation, I am certain, causes a smile among the insurgents themselves, for they never set themselves up in any degree whatever as being in that category.

"The country ought to understand that the insurgents themselves never aimed to be a legislative factor in the House. It is true that, in a number of instances, they threw their votes with Democrats on legislative matters, but this chiefly for the purpose of keeping before the regulars an illustration of their strength when they formed an alliance with the Democrats, and not because they differed materially from the regulars on matters of legislation.

"Gifford Pinchot has recently been in California making a statement that the insurgents in Congress are his allies in carrying out his schemes of conservation, and he is seeking to secure the nomination and election of insurgent members of Congress in this State to help his cause along.

"Now, conservation as practiced by Mr. Pinchot, while he was Chief Forester, had two purposes in mind. First, to withhold from farmers and miners the title to agricultural lands and mines and to rent them to these people. And, second, to place the industries to be built up on what is now public land on a tithe-paying basis to the Federal government.

"I have a letter in my possession in which his department asserted that it was the general policy of the forestry service to give to farmers leases from year to year on agricultural lands within the various reserves, instead of homesteads, as the law provides for.

"The same plan was to be applied to mining ground. Now, if any one of insurgent tendencies of California wants to ally himself with that type of insurgent, he ought to let the people know definitely where he stands and not pretend to be a Pinchot conservationist on any other ground.

"I am happy to state that since Pinchot left the service the Taft administration has reversed this policy, and the order has now gone out to admit farmers to the use of agricultural lands, under the homestead laws as formerly in all cases where the land is not needed for some forestry purpose; and titles to mines are to pass to the prospector, as has always heretofore been the practice.

"The Republican membership of the House is 217. Of this, about 190 bear what are called regulars and the other twenty-seven, sometimes a few more, sometimes a few less, are the insurgents. They are scattered from California to Massachusetts and they have never pretended to have, in the slightest degree, any common legislative purpose. I do not think they ever sat down together a single time to discuss any phase of legislation. The rallying point for the insurgent was the House organization, and they were never entirely certain that they were down on Cannon as an individual or for him.

"At the organization of the Sixty-first Congress, many of the insurgents held not attend the Republican caucus, but when the election came on in the House, fully half of them voted for Cannon for Speaker, and at a later date, when it was purposed to vacate the chair, they practically all voted to retain Cannon. While their common purpose was the rules of the House and the House organization, they were widely divided as to which rules should be changed. They were all agreed that any change in the rules would be beneficial and therefore they were in short already to raise hell with the House organization and they didn't care what the result was.

"But as a matter of legislation, they never pretended to have any common purpose whatever."

POINDEXTER OPENS CAMPAIGN.

WASHINGTON INSURGENT BUSY.

[ASSOCIATED PRESS NIGHT REPORT.]

SEATTLE, July 23.—Congressman Poindexter's nomination for United States Senator to succeed Senator Piles, opened his campaign in Kings county, tonight with a well attended meeting at the Grand Operahouse.

Poindexter declared himself opposed to State conservation, saying that it meant merely the relinquishment of government control over national possessions. He said that but for the progressive element in Congress, the Ballinger-Pinchot investigating committees would have been a machine picked body.

POLITICAL BRIEFS.

Minnesota County Conventions.

ST. PAUL (Minn.) July 23.—Democratic conventions were held today in a number of counties throughout the State to elect delegates to the State convention on July 28. Former Gov. John Lind was indorsed by seven of the eleven counties, which instructed for him, but opposed county option, for which Mr. Lind has taken a strong stand. Hennepin county, Lind's home county, did not instruct its delegates.

Democrats For Lind.

ST. PAUL, July 23.—The returns received tonight from a large number of the Democratic conventions held today to select delegates to the State convention, indicate an overwhelming sentiment for John Lind of Minneapolis, former governor of the State, as a candidate for governor. In the issue of county option, the party in the State seems divided.

Resolution Against White.

EAST ST. LOUIS (Ill.) July 23.—Democrats of St. Clair county in convention here today passed a resolution demanding that Representative Charles A. White, who admitted taking a bribe for his vote for United States Senator Lorimer, resign.

SAME OLD TACTICS.

COWARDS BEAT IRONWORKERS.

UNION LOAFERS WAYLAY THEM AT NOON HOUR.

Police Surgeons Say the Injuries Inflicted Could Not Have Been Made With Anything But Brass Knuckles, A Style of Weapon Outlawed by All Civilized Men.

Ruffianism and dodging of the law are still the programme with the laborites. One double case of slugging in the usual cowardly fashion and one arrest for picketing in defiance of the widely-advertised ordinance against it is the record for yesterday, while the lawbreaking leaders were still shouting about how much they love and revere the law and bank their hopes of success upon the conduct of a thoroughly law-abiding strike.

L. E. Hofky and Henry Biescar, two employés of the City Ornamental Iron Works, were the victims. They were returning to work after their lunch at 1 o'clock yesterday afternoon when they were waylaid by a mob of the union loafers, who knocked them down and beat them until they were severely injured.

Both men were taken to the Receiving Hospital, where the surgeons declared that such injuries could not have been inflicted with anything but brass knuckles, a weapon outlawed by all civilized men.

After the cowardly assault, the cowardly crew fled toward the usual hiding place—the Labor Temple—and began the job to which the local laborites are becoming accustomed through long practice—dodging the officers of the law. At a late hour last night the dodging was still successful.

The violation of the picketing ordinance, while quite as much a violation of the law, was more amusing.

H. Smith, an apostle of trade slavery, was trying to hire Patrolmen Williamson and Dorth at a dollar a day to keep off the structural iron work on the Alexandria Hotel when Patrolmen Toomey and O'Brien "butted in."

The union must have lots of money, for Toomey and O'Brien were also offered $1 a day if they only stayed off the works, refusing which, they were given a few choice samples of unionist argument.

"I guess you'd better come along to the station," suddenly exploded O'Brien, whereupon Smith hugged a telephone pole and said he would first be what he is bound to be. But the show of force was too much for him, and he was taken before Police Judge Chambers, who set his trial—by jury, of course—for August 24, with the bail fixed at $50. The money was promptly put up out of the trouble fund provided by the poor little waitresses and laundry girls.

When arraigned, Smith offered to plead guilty, but Fred Spring, the "steady" of the labor unions, was in court, and quickly corrected what he considered a mistake on the part of one of his clients.

BRANDS SALOONS.

Lecturer Tells of Drinking Places as Breeders of Vice and Crime. Will Speak Today.

In his lecture on "Social and Economic Phases of the Liquor Question," in Blanchard Hall last night, Dr. Aaron S. Wathins presented a number of arguments calculated to refute statements usually advanced by liquor dealers in justification of their traffic.

"The saloon is organized," he said, "to sell liquor, but that is not the only thing it does. I would not favor the saloon, even if it was not allowed to sell liquor." Then he proceeded to describe the work of the saloon as breeding vice and crime.

The presiding officer of the evening was Frank M. Porter, dean of U.S.C. Law School. Dr. W. Lehman Lowder directed the music; Rev. Robert Remson, rector of St. Mark's Episcopal Church, and Rev. C. Elwood Nash, pastor of First Universalist Church offered prayer.

Dr. Watkins will address a mass meeting in Temple Auditorium at 3 o'clock this afternoon.

DR. JORDAN IS DEAD.

Physician Who Figured Prominently in Swope Poison Case Dies in Kansas City Office.

[ASSOCIATED PRESS NIGHT REPORT.]

KANSAS CITY, July 23.—Dr. Chassing Hatred Chase Jordan, the self-styled "South American specialist" who figured in the Swope poison case died at his office in Kansas City, Kan., tonight.

Dr. Jordan is said to have received $10,000 for his professional services to Mrs. Logan O. Swope and Chrisman Swope, the latter of whom Dr. Hyde is charged with poisoning.

His death was due to bronchitis.

SOUTH DAKOTA FLAMES.

DEADWOOD (S. D.) July 23.—All the available men and boys in the city are out fighting a large forest fire this evening that is raging less than a mile north of town. The flames have been spreading all day and dense clouds of

WASHINGTON.

AEROPLANES FOR THE NAVY.

Experiments Now Carried on by Government.

Next Congress May Be Asked for Appropriation.

Advantages Over Submarines Already Proven.

[BY DIRECT WIRE TO THE TIMES.]

WASHINGTON, July 23.—[Exclusive Dispatch.] Experiments to prove the value of the aëroplane for war purposes, now being carried on by the United States government under the auspices of the War and Navy Departments, will be hurried through in time to enable Secretaries Dickinson and Meyer to make formal reports to Congress and request an appropriation of $75,000 for the purpose of building six aëroplanes to be assigned to military and naval use.

Tabulated data now being prepared by the Navy Department shows that the aëroplane is better than the submarine and that it is seven-tenths less dangerous to the crew, while its cost is about one-fifteenth of that of the submarine.

It was learned today that both cabinet officers had obtained verbal assurances from Senator George C. Perkins of California, chairman of the Senate Committee on naval affairs and Representative George Edmund Foss of Illinois, chairman of the House Committee on naval affairs, that such an appropriation would be favorably considered and approved by them, if its request should be accompanied by an official report showing the possible advantages to be derived by the addition of aëroplanes to the army and navy.

COMPARISONS.

In favor of the aëroplane as against the submarine, the following facts are set forth:

That, ordinarily not more than two—and at the most five—deaths can occur at the time an aëroplane is disabled and crashes down, that a parachute, as a complement of safety, offers no little advantage to the aëronaut who must resort to it; that the aëroplane offers a slight body for attacks; that those in an aëroplane are better informed that those in a submarine, because they can hear and see.

One of the experiments of a series now conducted by the Italian government near Rome, just communicated to Washington, showed that a small monoplane was enabled to drop a blank cartridge on the cannon at which it had been aimed.

It was found at the same time that the fort's crew had been unable to touch with real bullets a kite target of the same form and size of the monoplane, towed by a steel wire one hundred feet behind the machine.

"WHISKY" IS DEFINED.

Molasses Interests Will Not Have to Shut Down Plants, But Expect to Lose Business.

[ASSOCIATED PRESS DAY REPORT.]

WASHINGTON, July 23.—The Department of Justice has acted promptly in the "What is whisky?" problem by approving the recommendation of the Treasury Department for the suspension of any orders inconsistent with the restraining order obtained from the Louisiana courts by the molasses interests. The suspension will be in effect during the pendency of the litigation.

The Internal Revenue Bureau, acting on the suggestion for suspension which was made as the result of the recent conference between Commissioner of Internal Revenue Cabell, Acting Atty.-Gen. Fowler and representatives of the molasses interests in Louisiana will permit molasses spirits to be used without being branded as "made from molasses."

The word whisky cannot be used on packages containing molasses spirits, but molasses spirits, which are mixed with whisky, can be put on the market as a blend. The molasses interests claim that this action, announced today, will enable them to avoid shutting down their plants altogether, though they say that even now some of their business will be lost.

WASHINGTON BRIEFS.

White House Employes Is Promoted.

WASHINGTON, July 23.—John L. McGrew of Nebraska, for nine years employed at the White House, has been appointed assistant chief of the division of information in the Department of Commerce and Labor.

RAWN CASE.

Continued From First Page.)

would discuss the New York report, it is believed that the directors felt that they had gone too far to withdraw their suits at the present time and that if the matter were hushed up their motives might be open to misconstruction. The fact, too, that complicity in the graft conspiracy has been generally ascribed as the reason for Mr. Rawn's death, made it imperative either that the charges be absolutely withdrawn or substantiated in an undoubted manner.

CIRCUMSTANCES SHOW RAWN TOOK OWN LIFE.

[ASSOCIATED PRESS NIGHT REPORT.]

CHICAGO, July 23.—The results of the secret investigation of the death of Ira G. Rawn, president of the Monon Route, which began within a few hours after he died Wednesday morning from a bullet wound, became known today.

The investigation was made by private detectives who had been employed in the Illinois Central investigations and two men are said to have made a careful examination of the premises and the servants without making themselves known.

There were four servants sleeping in the house the night of the death, according to the report of the detectives. Of these, three slept on the second floor, above the room where the shooting took place. None of these heard any sounds until the death of Mr. Rawn was known to his family.

Johanna Solberg, a maid who slept on the third floor, declared she was awake at 1:30 o'clock and that she heard one shot fired. The two detectives declared the alleged "jimmy" marks on the screen door of the Rawn house, which the intruder was supposed to have made while gaining an entrance, were on the side of the door.

William C. Brown, president of the New York Central lines, who reached here today, in discussing the death of Mr. Rawn, said:

"Ira G. Rawn was a fearless man and one who would not take his own life to avoid personal danger or trouble. I have known him since boyhood."

STARTLING.

WOMAN NOTICES CORPSE IN SEA.

TIDE TAKES "FLOATER" AWAY FROM THE SHORE.

Long Beach Has Salt Water Mystery—Police Patrol the Shore All Night, But They Do Not Expect the Body to Be Recovered Until Some Time This Morning.

LONG BEACH, July 24. — While standing on the shore last night at 10:30 o'clock, Mrs. Malone, of No. 952 East Second street, was startled to observe a corpse floating on the water.

She hastily called up the Police Station and officers hurried to the strand, but when they arrived on the scene the tide had carried the body out.

Police patrolled the beach all night but up to 1:30 a.m. no further signs of the corpse were seen. It is expected to come ashore at high tide.

Mrs. Malone is unable to state whether the body was that of a man, woman or child. No local person has been reported missing to the police from this city.

There is a bare possibility that the corpse may be that of the son of J. W. Cornelison of Pomona. The latter was here yesterday and stated that his son left his home on June 25 and had not been heard from. Cornelison understood that a "floater" had come ashore here, and thought it might be that of his boy. However, the corpse to which the Pomona man saw a reference in the press was that of a youth of Fresno, who was drowned here two or three weeks ago.

MADRIZ CLAIMS VICTORY.

MANAGUA, July 23.—President Madriz today announced a victory over the insurgents by Gen. Vasquez, who occupied Compalapa. Gen. Vasquez, in command of 200 men, was attacked by 400 provisionals. During the engagement Gen. Valdez with reinforcements surprised the provisionals, attacking them from the rear. Many were killed or wounded on both sides. Gen. Valdez suffered serious injuries.

DICKINSON IN MANILA.

MANILA, July 24.—Jacob M. Dickinson, the American Secretary of War, arrived here today on the steamer Siberia from Kobe. A large crowd had gathered at the pier to greet him, but formal welcome was deferred until Monday. On that date the garrison will be paraded and reviewed by the Secretary.

FEEL PINCH.

POLICE RAID PRIZE FIGHT, MANY SPECTATORS ARRESTED.

Descent of Minions of the Law Occurs at Notorious Old Sunset Club in the University District—A Large Number of Those Unable to Give Bail Are Held in Branch Jail, Which Is Crammed to the Limit.

ONE of the most spectacular raids in the police annals of Los Angeles was effected last night when officers descended on a prize fight at the notorious old Sunset Club at No. 417 East Fifty-third street.

Fighters, officials and a large number of spectators were taken into custody and conveyed to the University Police Station.

The officials arrested were G. M. West, proprietor; Charles Dalton, referee; Davis Picato and Ray Pohle, fighters, and W. J. Pratt, timekeeper. All these were admitted to bail at $100 each.

The others were arrested as spectators and their bail was fixed at $10 each. Only about half of them were able to put up the amount required, and as a result the branch jail was filled to overflowing.

The raid, which was accomplished under direction of Capt. Bradish, was a sort of opening effort in the policing of the large district assigned to that station—a district embracing eighteen square miles. All available conveyance, both from University and Central stations were called into service and made successive trips from the place raided to the station at which latter the prisoners were held or released according to whether or not they were able to give the required bail.

There were a number of plain clothesmen in attendance at the fight a point where in the opinion of the officers there was no doubt that of a violation of the law, and then the arrests followed.

The taking of the names of the spectators arrested proceeded slowly. Up to an early hour this morning the following had been booked:

W. C. Brewster, G. S. Potter, J. Coyle W. A. Smith, Charles Picata, P. Klingelsmith, Ben Lightfoot, Charles Grant, Tom Burke, L. Price, Carl Sunde, R. S. Percy, E. C. Isley, Earl Bentley, Homer Riggins, James Tremble, H. E. Pualls, C. Neir, Wes Robins, William Robins, Charles Heid, M. Armstrong, James Brown, S. Boesen, C. R Boxall, William Rodger, P. Bryson, E Schubert, G. H. Baringer, Tracy O. Fraiser, Lee Moore, P. Kerr, J. F. Russel, J. Halliday, W. Holton, C. Boesen, William B. Holt, Arthur Walker, C. F. Pursley.

George Thatcher, A. Durphy, A. Newton, Frank Steiner, Burt Thatcher, J. J. Huenerich, P. C. Holliday, W. L. Grant, A. J. Tarbell, J. Mack, C. E. Dierking, George Moody, Louie Dalton, A. Crunert, Paul Briscia, John Hays, Nick Danich, P. Wilson, E. B. Perott, R. Thompkins, V. Tomicich, R. E. Sturtevant, R. M. Spencer, J. Dalton, H. R. Harden, Harry Loyd, N. Durphy, W. R. Province, S. M. Roberts, C. J. Blatert, H. C. Alvin, N. Piris, P. H. Zits, Harry Rose, E. Hawthore, C. Chenoweth, P. Barisih, R. C. Wilburn, J. B. Powell, C. Wood, H. R. Pray, W. A. Haynes, H. O. Bur-



FRESNO VALLEY TRACT

For Modern Country Life Near a Large City

$40 An Acre Up—$2½ Per Acre Cash and $2½ Per Acre Monthly

You can always buy land 'way off in the wilderness somewhere and buy it cheap, but another thing to buy good land, well watered and located at a small price, is what you this very thing in my Fresno Valley Tract, a few miles south of the city at Fresno. The soil is rich, overlying a body of artesian water, which can be reached for pumping at only 16 feet, with ditch water at only 75c per acre per year. The Southern Pacific and the Santa Fe Railways both cross it, each having a station at the property. I will raise you big crops and you can sell them quickly at a handsome profit. It is a perfect proposition for alfalfa, figs, walnuts, apricots, peaches, for general farming, for dairying, poultry and hog raising. There is a well developed town with schools, stores, telephones, free rural delivery, etc. You can live in comfort and make a handsome profit every year. Come in and see my free exhibit of California products, it shows the remarkable results to be obtained from this land. Get my beautiful illustrated folder—learn how this land can be made to pay for itself—and time over it is increasing in value. Free excursions to the property—ask about them.

Cut Out This Coupon

And mail it if you can't come in person.

Send me full information about Fresno Valley Tract.

Name .....

.....

Address .....

..... T.

Emil Fifth

YOU'RE SAFE AT FIFTH'

319 WEST FOURTH STREET

GROUND FLOOR—BETWEEN BROADWAY AND HILL

HOME A8105—MAIN 240.

TOOTH

MISSING—One or More?



We Can Replace Them Without a Plate

The work is guaranteed to look natural, feel natural, and for masticating purposes equal to Nature's own. We make *Restoration Plates which* do wonders toward restoring the mouth to its youthful lines and appearance. Our *Combination Plates* used where one or more teeth remain in the mouth, are self-supporting and roofless. Every facility for doing high-class dentistry is ours, and our prices are very reasonable. Each piece of work is guaranteed. Isn't that fair enough?

OFFICE HOURS—8 to 6.
Sundays 9 to 12.

Dr. W. F. Huddel

202½ S. Broadway, Cor. Second, over Drug Store—Front Rooms, 202-3-4

At Last!

Diogenes' Quest Has Ended

See Page 3, Today's Pink Sheet

DRUGS

A fine new line of *Feather Dusters* Store No. 1, 2nd and Broadway. 25c to $3

It pays to trade with this big organization. It pays because you "pay less for more"—you get more quality for less money than at any other store anywhere. The Nine great Sun Stores are the best equipped, best stocked in the west. You will find our service perfect, our prices lowest—always. Depend upon the Sun for your Drug needs.

You'll Need All of These This S

"LIKE-NU"—The powder that makes old straw hats look like new. Enough in one package to clean eight hats.

"MARVO"—The powder that cleans the hair thoroughly without the use of water. Sun price 35c.

"SURE DEATH TO ANTS"—The only preparation that will surely keep ants out of the house. Price 25c.

BATH CAPS—See our line of these at 75c. All sizes and colors and the best values ever offered.

"JETUM"—This preparation renovates Ladies' Straw Hats of any color. Price 25c at all Sun Stores.

"CARTER'S" FOOT POWDER—Makes sore feet well and stops presperation. Price 25c.

BATH SUPPLIES—Lowest prices and complete stock at all Sun Stores.

TOILET WATERS—All the standard kinds at lower prices than elsewhere.

IRONDEQUOIT GRAPE JUICE—Makes all kinds of delicious Summer drinks. 40c for 2lbs and 80c for quarts.

VALLEY VIOLET TALCUM—Deservedly Popular—Price 15c.

"THOMPSON'S" ROSE TOOTH PASTE—Kills all kinds of germs. Price 25c and 50c.

No. 1—Cor. 2nd and Broadway.
No. 2—328 S. Broadway.
No. 3—Cor. 2nd and Spring.
No. 4—Cor. 6th and

The Sun Drug Co.

...SNO
...EY
...ACT

...fe Near a Large City

...$2½ Per Acre Cash

...er Acre Monthly

...ness somewhere and buy it cheap, ... and located at a small price. I ... a few miles south of the city of Fres... water, which can be reached for pump... per acre per year. The Southern Pac... having a station at the property. ... quickly at a handsome profit. It is ... apricots, peaches, for general farming ... is a well developed town there ... ets. You can live in comfort and ... my free exhibit of California produc... from this land. Get my handsome ... made to pay for itself—and how rapi... the property—ask about them.

...l Firth

...E SAFE AT FIRTH'S"
...T FOURTH STREET
...BETWEEN BROADWAY AND HILL
...E. A5105—MAIN 2543.

...H
CURE OF E... AND D...
By One Box of Cutic... One Cake of C... Head Perfec...
"I am pleased to ... have been cured by C... Ointment. Since I ... suffered with dandr... the itching and bu... appearance in a sh... head. I had to brush ... all day long. I used ... aration equal to C... soaps and ointments ... me that, instead ... these remedies, the ... even my hair began ... results was that I ... developed on my ... "I suffered from ... resource I thought I ... Soap and Cuticura Oint... the most gratifying ... used only one cake of ... and a single cake of C... I was cured, the scal... were gone and my ha... "I can assure you ... live no other soap tha... used by me and all ... I will also add that ... Cuticura Ointment ... hair. I feel that you ... cure and if you desire ... as a true testimonial ... a sufferer of thirty ... will be happy to tell ... perience in order that ... be suffering from the ... Address, Cuticura Drug ... 59 Pearl St., New Yo...
Cuticura Soap sold throughout the world. Depots: London, 27 Charterhouse Sq.; Paris, 5 Rue de la Paix; Australia, R. Towns & Co., Sydney; India, B. K. Paul, Calcutta; China, Hong Kong Drug Co.; Japan, Maruya, Ltd., Tokio; So. Africa, Lennon, Ltd., Cape Town; Russia, Nikolay, Moscow; Germany, Schering, Berlin; Holland, Brocades & Zonen, Amsterdam; Portugal, Mesquita & Co., Lisbon; Spain, Bosch, Barcelona; Belgium, Ve. Delacre & Fils, Brussels; Mexico, Ferry-Morse Seed Co., Mexico City; Cuba, Ricardo Gomez, Havana; Brazil, Zarges, Ribeiro & Co., Rio de Janeiro; Chile, Casilla 1967, Valparaiso; Argentina, Casa Tornquist, Buenos Ayres; Peru, Lima Drug & Chemical Co., Lima; Central America, Aycinena & Co., Guatemala; Straits Settlements, Adamson, Bell & Co., Singapore; Java, Handel Mij. Rathkamp & Co., Batavia; Philippines, Botica Boie, Manila.

...Timber
...In the San Jacinto ... new Banning and ... acres of fine virgin ... in pines. 40 acres ... a proposition that ... investment. For ... G. S. HANNAH...

...heet

...nization. It pays be... get more quality for ... anywhere. The Nine ...ood, best stocked in ...e perfect, our prices ...Sun for your Drug

...ese This Sui...
...WATERS—All the ... kinds of lower prices ... anywhere.
...QUOIT GRAPE ... Makes ... drinks ... and fine for quarts.
...Y VIOLET TALCUM— ...By Popular—Price 15c.
...PONY" ROSE TOO... ...kills all kinds of ... Price 25c and 50c.
...Co

man named Gross, a secret agent for Zelaya, who, Uriza says, got the lion's share.

CRUISER NEAR STRONGHOLD.

The cruiser Tacoma, recently ordered to Cape Gracias Adios, on the east coast of Nicaragua, where American interests were reported to be threatened, has continued on to Prinzapulco, several miles north of the cape, and near Pearl Lagoon, one of the strongholds of the Madriz troops and navy.

No reports of any kind concerning conditions there have been made by Commander Davis, her commanding officer.

Grave fears have been expressed for the safety of the United States Consul, Edwin W. Trimmer, at Cape Gracias Adios. Commander Davis would have reported to the department had marines been landed, it is said. The absence of any word here is taken to indicate a more tranquil situation than was reported. Reverses to the insurgent troops in Nicaragua are confirmed in cablegrams to the State Department today from Consul Olivares at Managua.

Sharp fighting is said to be in progress between Granada and Nonadaime, of which no accurate information is obtainable. This is taken to indicate that Gen. Mena's insurgent troops are pressing through the country adjacent to Lake Nicaragua and are not far from Managua itself.

CRITICAL BATTLE IS REPORTED UNDER WAY.

[ASSOCIATED PRESS NIGHT REPORT.]

BLUEFIELDS, July 23.—Advices received at the insurgent headquarters today from Gen. Mena state the latter's belief that the success of the revolution in the interior hinges upon the outcome of fighting now in progress north of Acoyapa. An insurgent victory is reported.

Gen. Moncado is now at Juigalpa at the head of 600 insurgents. Upon the receipt of advices that the government forces were advancing upon him on either side, Moncado divided his forces, sending one column to engage Gen. Castrilla, while with the other he led an attack against Gen. Vasquez, the commander-in-chief of the government forces, and Gen. Garrida at Comelapa.

After ten hours' fighting Garrida, with his 300 men, retreated in disorder, leaving many dead and wounded on the field. Moncado captured 200 rifles, a large amount of ammunition, and 100 pack mules with camp equipment. Among the prisoners is Salvador Mantilla.

The other insurgent division is supposed to be engaging Gen. Castrilla.

GREWSOME.

MOTHER FINDS DAUGHTER DEAD.

LIFELESS BODY HANGS FROM A CORD IN DOORWAY.

Indianapolis Suicide Is Mysterious. Motive for Deed Not Known—The Woman Seemed Melancholy, But Denied Feeling Badly—Left Mother in Kitchen and Went to End Life.

[BY DIRECT WIRE TO THE TIMES.]

INDIANAPOLIS (Ind.) July 23.—[Exclusive Dispatch.] Seeing her daughter standing, as she thought, with her head peeping out from behind curtains in a doorway, Mrs. Sarah Bogardus, No. 829 Prospect street, spoke to her, asking her why she stood as she did. The daughter did not reply. Vaguely alarmed, Mrs. Bogardus spoke again, not realizing until the curtains had been swept aside, that her daughter was dead.

She had hanged herself!

A cord suspended from the transom held the body in such a manner that the face had protruded from behind the curtain, the body remaining invisible. The mother, herself, feared to go near the body, but called Mrs. Mattie Railsback, a neighbor, to whom she said:

"Emma won't talk to me; come and see what is the matter."

Bicycle Officers Amsden and Hyland from the southeast substation answered a call to the home and investigated.

The dead woman, Emma Bogardus, was 40 years old, and was unmarried. The women made their home together. The mother, aged 70 years, said to the police that for a week or ten days her daughter had been melancholy, and apparently ill, though she denied feeling badly. This morning the daughter left Mrs. Bogardus at her work in the kitchen and was found dead twenty minutes later. She had stood on a stool to tie the cord about her neck, then kicked the stool from under her feet.

The Coroner's office was notified, and an investigation will be made.

ON WAY TO BERLIN.

President David Starr Jordan Discusses Trouble at Columbia on Eve of Departure Abroad.

[BY DIRECT WIRE TO THE TIMES.]

NEW YORK, July 23.—[Exclusive Dispatch.] President David Starr Jordan of Stanford University was among the passengers on the Atlantic liner, Minnetonka, which left here today for London. He was questioned before sailing about the trouble which has arisen at Columbia in regard to Professor Harry Thurston Peck and spoke very vigorously.

"It is the duty of a college president," he said, "to bounce any professor who is crooked, financially or in his dealings with women. Now, I am not passing judgment in any way in the particular case that is under discussion."

"It has been suggested that Mr. Butler is a little premptory in his way of dealing with professors in the University at whose head he stands," was remarked.

"Well, I've heard him spoken of as being positive and assertive, but whether that is true or not, it does not appear to affect the case that is now under dispute."

Dr. Jordan added that Mr. Butler is a "strong man and a big man," and holds a peculiar position in the city of New York.

Dr. Jordan is on his way to Berlin, where he is to attend the convention of advanced religions to be held in the latter part of August. He is a strong advocate of tribunals for world peace.

BIG VESSEL LAUNCHED.

WALLSEND-ON-TYNE (Eng.) July 23.—The Cunard line steamer Francis, built for the Boston service, was successfully launched in the presence of a great crowd here today. With the exception of the Mauretania, the vessel is the largest steamship built upon the east coast.

AUTO ACCIDENT FATAL.

CINCINNATI, July 23.—William F. Koester, head of the brokerage firm of William Koester & Co., was killed

ENGLISH POLITICS.

PROGRESSIVES MARKING TIME.

Confident of Outcome of Political Struggle.

They See Victory at the Next General Election.

They Believe Asquith Will Act Squarely.

[BY DIRECT WIRE TO THE TIMES.]

LONDON, July 23.—[Exclusive Dispatch.] In the ranks of the Progressives, as the London Parliamentary session draws to a close, there is a powerful undercurrent of confidence that matters are shaping much more favorably for them and the cause of the Democracy in the United Kingdom, than was the case a month ago.

They believe that a change has been wrought in the general situation at Westminster calculated to serve their interests when the next general election is brought on.

Most of them are approaching the three months' vacation from duties at Westminster with feelings absolutely the reverse of the doubt and alarm in which they all were plunged by the unfounded suspicion that Mr. Asquith, in accepting the suggestion of a conference as to the veto of the Lords, was destined to agree to some compromise fatal to the dearest hopes of the Liberals, Radicals, Laborites and Nationalists.

During the vacation, argue the Progressives, there will be time for the members of the Council of Eight to reach an agreement as to what should be the position of the House of Lords in Parliament—if they have any real desire to agree—and on the re-assembling of the Commons the project could be laid before that body.

"If, by November, no decision had been reached by the conferees, what would be the advantage of prolonging the agony further?" ask Progressive organs.

ASQUITH AGREES.

If no change in the Constitution can be effected by mutual consent the Progressives, who insist that the only change worth having is one subordinating the Lords to the Commons on all ultimate decisions, wish to have the general election in January, and to their programme Mr. Asquith is said to have committed himself in principal.

King George's desires will have great weight in this particular. He is anxious to see the political excitement at as low an ebb as possible during the spring and summer of coronation year a period he is determined to make the most brilliant socially and spectacularly in the history of London.

To the improved progressive sentiment Mr. Lloyd George's masterly vindication of the new régime of government finance brings a large addition. Instead of permitting his critics to dub him second budget "humdrum," because it does not differ in foundation from the first, the Chancellor asserts that the comparative calm with which the country has received the second shows how false and misleading was the clamor against its predecessor.

IRISH OFFENDED.

His high tax on spirits has offended the Irish, who will fight for a concession when the finance bill comes up anally in the autumn session, but the temperance people are delighted with his defense of the tax from their own point.

Most of them are Nonconformist who oppose the ministry's proposal to modify the accession oath in the interest of justice to Roman Catholics, and what the government loses in the matter of ecclesiastical polity it makes up when Mr. Lloyd George says: "Lower a tax that has enormously diminished drunkenness in all parts of the kingdom? Any Chancellor who did so would be guilty of a crime against society."

BANK ACCUSES CASHIER.

Russo-Chinese Institution Explains the Disappearance of $70,000 Worth of Bonds from Vault.

[ASSOCIATED PRESS NIGHT REPORT.]

NEW YORK, July 23.—Inspector Markowski of the agency of the Russo-Chinese Bank, from which $70,000 in bonds were stolen this week, in an official statement, today announced it had been "definitely ascertained that the theft of the securities was committed by the cashier of the bank, Erwin Wider."

The bonds, which have a market value of $80,000, disappeared from a safe-deposit box where they were kept by the Russo-Chinese Bank. The loss was discovered last Thursday by an official of the bank.

Wider has been the cashier of the New York Branch Bank ever since it was established four years ago. He was last seen there about ten days ago.

Wider's home was locked tonight and his neighbors could not tell where he was. So far as is known, no warrant for his arrest had been issued, nor has the theft, with which he is charged, been formally reported to the police.

FINDS RATE TOO LOW.

Minnesota Master in Chancery Makes Preliminary Report in Matter of Lumber Rates.

[ASSOCIATED PRESS NIGHT REPORT.]

ST. PAUL (Minn.) July 23.—The railroads win a substantial victory in the findings, filed today, of Frederick N. Dickson, master in chancery. These are the preliminary findings in the lumber rate suit instituted in the fall of 1908 against the Interstate Commerce Commission by the Great Northern, Northern Pacific, Union Pacific and Chicago, Burlington and Quincy companies. They were served on the attorneys of both sides.

The lumber rates established by the Interstate Commerce Commission from the Pacific Coast to all points west of the Pembina line, which is made up of the western boundaries of Minnesota, Iowa and Missouri, are sustained, but the rates from the Coast to points east of that line are declared to be unreasonably low.

SPORTS ON THE BIG CANAL.

Laborer Is Shot Through Twenty-Inch Drain Pipe in High Pressure Stream—He Lives.

[ASSOCIATED PRESS DAY REPORT.]

WASHINGTON, July 23. — Shot through 300 feet of 20-inch drain pipe in a column of water at high pressure, a laborer on the Gatun Dam on the Panama Canal lived to tell the tale. Juan Antolin was the human projectile, acording to the report made to the canal commission.

From a floating platform where he was keeping rubish in a hydraulic fill from clogging the drain, he fell into the pool and was sucked into the pipe. His companions rushed to the outlet,

A Reduction Sale On Extension Tables

GENEROUS CREDIT

Genuine price cutting that means quick clearance of our overstock on 1st quality dining room tables. Everyone is of the highest grade, every one extends to full six feet and every one is a rare bargain at these sale prices

GENEROUS CREDIT



This 45-in. Golden Oak Table, Quarter-Sawed, Hand-Polished Top $19.50

This Polished Golden Oak Table With Claw Feet $11.25

This Golden Oak Highly Polished Table for Only .. $13.50

This 48-inch quarter-sawed fumed oak table $22.50

This 42-in., Quarter Sawed Golden Oak Table on Sale Now for .. $15

This 48-inch Golden Oak Table, Hand Polished Top . . . $23.50

ANY CHAIR IN OUR STOCK to Match Any One of the Tables Shown Above Will be Sold at a 20% Reduction

Just a Short Block from Broadway

Mackie-Foley Co.
723-725 So. Hill St.

But It Means a Big Saving to You

DESMOND'S

Cor. Third and Spring Sts., Douglas Bldg.

A Genuine Clearance Sale With a Real Object in View

For the sake of ridding ourselves of all Spring and Summer weights in Men's and Young Men's Clothing, we're certainly offering Bargains, and we don't care who knows it.

It is not strange that a sale of this character should crowd the store with eager buyers; it is an honest, legitimate effort along the lines of modern merchandising. We don't believe in the policy of carrying goods over, and we don't intend to do it if sacrifice prices will clear them out.

NOTE THESE REDUCTIONS IN

Men's and Young Men's Spring and Summer Suits

$10.00 Suits now....$ 7.50	$20.00 Suits now....$15.00	$35.00 Suits now....$26.00
12.00 Suits now.... 9.00	25.00 Suits now.... 18.75	37.50 Suits now.... 28.00
15.00 Suits now.... 11.00	30.00 Suits now.... 22.50	40.00 Suits now.... 30.00
18.00 Suits now.... 13.50	32.50 Suits now.... 24.00	45.00 Suits now.... 33.50
$50.00 Suits now....$37.50	$60.00 Suits now....$45.00	

Twenty-five per cent. discount on Dusters, Auto Coats, Office Coats, Trousers, Flannel and Duck Trousers, Full Dress Suits, Tuxedos, Black Semi-Dress and Blue Serges.

Special Offerings for This Week

$2.00 and $1.50 values in shirts.....$1.00	75c and 50c values in Men's fancy half hose..25c
50c values in President Suspenders.....30c	50c values in Neckwear.....25c

1-4 off on Trunks, suit cases and traveling bags. 1-4 off on Panama Hats. 1-2 off on straw hats.

SHOT BY HIGHWAYMAN.

Masked Man Attempt to Held Up Clerks of Coal Company for Cash—Are Repulsed.

[ASSOCIATED PRESS NIGHT REPORT.]

KITTANING (Pa.) July 23.—A Morton Craig, an office employe of the Widnoon Coal Company, today near here, after being repulsed in an attempt to take $2800 in cash carried by Craig's two companions. State constables are in pursuit.

The hold-up took place in a lonely to Lawsonham, where they met Superintendent F. M. Brown of the company mines, who carried with him $2800 in currency in a satchel. Superintendent Brown and one of the guards started toward the mines, followed by Craig in a light buggy. As they neared a masked man, who ordered them stop. Craig instantly drew his volver but before he could fire he w shot dead by the highwayman, w then fled.

Maj.-Gen. Frederick Dent Grant ye

BULLETS REND HUMAN FRAME.

HOOTS AGAIN AND AGAIN AT DYING, PROSTRATE VICTIM.

Slayer Turns Gun on Artesia Attorney in Presence of Trainload of Passengers and Narrowly Escapes Lynching at Hands of Infuriated Crowd Which Soon Gathers at the Station—Car Crew Saves Prisoner.

ATTORNEY O. P. WIDAMAN of Artesia and Los Angeles was shot to death by Frank M. Bell, a lumber manufacturer and electrical engineer of Los Angeles, yesterday morning as he was taking a car for the city at his home town. Bell, narrowly escaping a lynching, was arrested by Artesia officers immediately after the shooting. He was brought to the city on the first car of the two-car train on which his victim, his head pillowed on the lap of Mrs. Widaman, was to the city on the rear car.

At the Pacific Electric depot, Bell was taken in charge by deputy sheriffs, while the wounded man was placed in an ambulance and carried to the California Hospital, where he died before he could made an ante-mortem statement.

Witnesses to the shooting are a unit in declaring it the most cold-blooded crime they ever saw or heard of. Bell's justification, when arrested, was: "You don't know the circumstances." When taken into the County Jail he complained of a headache, but said he did not know of any reason.



Mrs. Widaman and children.



O. P. Widaman.





Frank M. Bell.

Scene of Yesterday's Tragedy at Artesia,

where Bell killed Widaman, and the principals and sufferers. The men in the picture posed at the Artesia station illustrate the manner in which the shooting was done, and show the relative positions of the victim and the slayer.

Conductor L. M. Bowers, who was in charge of the trailer on the two-car train, will probably be one of the most important witnesses for the prosecution. He said yesterday that he got on at Santa Ana, and remained standing on the front platform of the two-car train, where he could easily see any one boarding the train at any station.

"When we got to Artesia," said Bowers at the Brennan Hotel, where he rooms, "I heard several reports. I thought it was a motorcycle going by, and I did not stop to count the reports, as there were between fifteen and twenty-five people boarding the car, mostly women. Then I heard a woman scream, and I leaned out of the platform and saw Bell running up to a man and firing a shot into him on the ground, after the man had fallen."

Widaman, who owned a ranch, on which he lived with his wife and two little boys, about a mile and a half from Artesia, usually boarded the car for Los Angeles at Thornton, a little nearer the ranch-house, but yesterday morning he had business at the freight office of the Pacific Electric at Artesia, and went there instead of Thornton.

As the car arrived at 8:18 o'clock, Widaman was standing on the freight platform of the little depot with Albert Frampton, cashier of the First National Bank of Artesia. Widaman ran down to catch the front platform of the rear car of the train.

VICTIM WHEELS AND RUNS.

"I was standing about twenty feet from him," said A. Beavis, proprietor of a livery and feed stable at Artesia, when I heard a shot and turned to see this man Bell jump off the front platform of the car, while Mr. Widaman was running away toward the passenger platform. Bell kept plugging away at him while he ran. Widaman kind of wheeled around at the first shot, then ran for the depot, but Bell was not more than six feet behind him. Mr. Widaman fell almost to his knees, but he propped himself up with his hands and got on his feet again. Just then Bell fired another shot into him, and then, as he fell crumpled upon the ground, Bell walked up and shot him again.

"After that, I saw Bell snap his pistol. He was out of cartridges, I guess, and the gun did not go off. After that, Mr. Noon and F. Purdy, a rancher, and D. Carter, another rancher, ran up and caught the man who had been shooting."

Detectives Bob Maehle, L. A. Dunl and Billy Orr of the District Attorney's office, made a record run to Artesia in an automobile and lost no time in beginning collecting evidence. With them was Deputy Sheriff Sam Alexander, who had taken charge of Bell when he was brought into the Pacific Electric depot by E. Noon, a young attorney from Paul W. Schenck's office, who lives at Artesia, and Constable Charles Lent of the same place.

The officers found that the first shot fired by Bell struck between the rails of the switch track in front of the depot after passing through the back of Widaman's neck, then glanced up, breaking through the glass of the station door and entering the wall of the waiting room, eleven feet from the floor and just below the ceiling in the corner nearest the ticket window.

The other three bullets were taken to the California Hospital in Widaman's body. They were subsequently removed by Autopsy Surgeon Campbell, who found that one of the bullets had entered near the shoulder and ranged downward into the stomach, while two entered the abdomen. The autopsy produced a fragment of the bullet that had gone through the man's neck and then lodged in the wall of the little station.

The first shot fired by Bell seems to have gone astray in the open country just ahead of the station.

Widaman fell, mortally wounded, at the entrance to the passenger platform of the station. He was picked up by bystanders who started to carry him into the waiting cars, but Dr. L. J. Otis of Artesia ran up and suggested that the man's wounds be dressed before he bleed to death. Widaman was then laid down between the rails of the switch track, almost at the identical spot where one of the shots struck the ground after passing through his neck. Two pools of blood marked where he fell and where he was first given surgical attention.

ALL HE COULD SAY.

"I'm shot—I'm dead—God have mercy on my soul," was all Widaman could say after the shooting began.

Bell is said to have laughed and whistled as he rode to the city on the train with his mortally wounded victim behind him. Later on, however, Bell began to worry. When he met Deputy Sheriff Alexander, who replaced the clothesline with which he had been secured with a pair of stout handcuffs, Bell complained that he was sick at the stomach and asked to see a doctor. He was told he would be given all the attention needed at the jail. He then asked for an automobile, offering to pay for it, but Alexander would have none of it, and took his man to the lockup in a street car after evading the crowd by going down the elevator at the rear of the Pacific Electric building.

"Was there any shooting? I don't know anything about it; I have such a headache," was the way Bell greeted his questioners at the jail. But on the way there he had chosen to express much solicitude for the welfare of Sheriff Hammel, Jailer Gallagher and Dr. Campbell, the autopsy surgeon. He then declined to speak to any of the newspaper men, pleading that he was too ill.

J. R. Carter, a rancher living near Artesia, was at the ticket window of the station when the shooting began, accompanied by his 4-year-old boy, and both narrowly escaped being killed by the ricocheting bullet that lodged itself in the wall.

"I was talking at the ticket window," said Carter yesterday, "when I heard a shot just as the train was coming in. My little boy and I ran to the door and a second shot sounded out, the bullet passing right over the head of my boy and not more than a foot from me. I saw Mr. Widaman running for the station, with Bell not more than six feet behind him. Widaman fell to the ground and then jumped up again, but Bell shot him again, and he went down, and then Bell shot him once more after he was down.

"Mr. Noon ran up and caught Bell's wrist—the hand he had the gun in—and I ran out and caught him from behind. I do not know if he had any more cartridges.

"Somebody said something to the man after we caught him, but all he had to say was, 'You don't know the circumstances.' He seemed to be very much excited at the time."

As the officers were leaving the scene of the shooting, after having taken measurements of the various distances likely to be discussed at the trial, E. L. Goodrich, a young man who lives near Gordon's ranch, gave them a fragment of tooth or bone, smeared with blood, which he had picked up on the platform, not far from where Widaman fell.

LIFE SAVED BY SPURT.

Bell's life was saved for the ends of justice only by the presence of mind of Motorman W. E. Buchta and Conductor E. D. Burcher, who were in charge of the first car of the train. After the shooting, some friends of the Widaman family, who happened to be near in an automobile, raced for her home and brought her to the side of her wounded husband.

"Was it Bell?" was the first question that rose to her lips when the sad news was broken to her and she was hurried into the car. As she reached the side of the prostrate man, her grief was pathetic and the crowd was roused to a frenzied desire for vengeance.

"Let's hang him!" "Cut out his tongue!" yelled the incipient mob.

Widaman, with his sobbing wife, was placed on the rear car of the train, while Bell was hustled aboard the forward car, in custody of Lent and Noon. Bowers, on the rear car, was busy with the fifteen or twenty women and children who had been boarding the car when the shooting commenced. Burcher gave his motorman two bells and Buchta shot the power on. The two-car train literally leaped forward, and very soon the would-be mob was left far behind.

SEEN BY SANTA ANA MAN.

E. S. Gilbert, a clothing merchant of Santa Ana, told of the shooting thus:

"I was sitting on the front seat of the trailer next the entrance as we approached Artesia. This man, whom I now know as Bell, came forward and stood where the motorman would have stood had the car not been a trailer. He did not get off with the other passengers. Four or five women passed by my feet getting in. Widaman approached before the passengers were all on. Bell stepped off. He could not have been over four feet from the steps when he faced Widaman. I heard the shot and saw Widaman double up, still on his feet.

"At first I thought it was some horse play. Widaman began to cry out: 'Don't shoot, don't shoot,' and not till then did I realize it was not horse play. Then Bell shot again. Widaman whirled in a staggering manner, ran a step or two and seemed about to fall. Bell coolly whipped that gun down on him, creeping forward and stooping at the knees as a marksman would and fired again and Widaman went down.

"Quickly, but coolly, Bell fired two more shots at the man on the ground. A big man who sat across the aisle from me jumped to the ground and I followed. This passenger's name I do not know. He threw his arms around Bell as his back was toward us. At that time the revolver was raised in the air as if to be thrown down for another of those shots. I seized the man, jerked him backward. At that Bell cried out: 'Don't do that. I won't try to get away.' The man who first grabbed him said: 'You dirty cowardly cur.' Bell answered back: 'You don't know the circumstances. The man had taken the gun out of Bell's hands and handed it to me. I afterward turned the gun over to an officer on the car.

"People seemed dazed. It was the most brutal, cowardly, damnable thing I ever saw or read of. A man could not kill a dog as coolly as Bell shot that man down. He was cool and when we neared the station in Los Angeles his face then turned ashen and he seemed unnerved."

A. R. Rowley and Dr. A. M. Roberts, a theater manager, both of Santa Ana, were on the car.

Relatives Live in El Paso.

EL PASO (Tex.) July 23.—Frank M. Bell, who shot and killed O. P. Widaman at Artesia near Los Angeles today, was formerly a millionaire business man of this city. His mother and a sister, Mrs. A. P. Coles, still reside here but are now in Los Angeles. Bell promoted many large enterprises in this section and was one of the most extensive cattlemen in Texas. He left here three years ago.



LYON-McKINNEY-SMITH WILL FURNISH YOUR

CREDIT

THREE ROOMS COMPLETE FOR ONLY $12



THE BEDROOM has a Brussels rug, fine iron bed, spring and felt top mattress, birdseye maple dresser, maple chair and rocker.



THE DINING ROOM has a large rug, fumed oak dining table and four box seat oak chairs to match.



THE KITCHEN has a fine [illegible] a reliable gas range, a [illegible] and two kitchen chairs.

SEE THIS FINE OUTFIT ON OUR THIRD FLOOR—REMEMBER, YOU MAKE THE TERMS.

LYON-McKINNEY-SMITH

652 So. Broadway—Opposite Bullocks—At Seventh St.

IN FRIGHTFUL SHADOW.

WIDAMAN WRECKED LIFE, SAYS BELL IN STATEMENT.

BY FRANK M. BELL.

WHY did I kill O. P. Widaman? I did not know that he was dead. I have a hazy idea that I shot at him—once, twice. I don't know how many times. If he is dead, I am sorry that he did not get me when I got him.

Why I killed him is both a short story and a long story. I killed O. P. Widaman because I was sure that O. P. Widaman was bent on killing me after wrecking my whole life. The circumstances that led up to the shooting are a much longer story.

When I married Miss Sanger in 1904, after meeting her on Catalina Island, she was a very poor girl; I was worth at least $100,000. A little girl was born to us in 1905, and life to me was sweet and the perspective seemed to be nothing but roses.

I had $20,000 invested in the Los Angeles Engineering and Construction Company, and I was doing fairly well when Widaman and his wife met me at Avalon. They came up to congratulate me on a little thing that I had done—oh, well, it was not much—I had taken six persons off a launch that struck on Sugar Loaf and which went down just about the time I got to her. This was in July, 1906. I entertained Widaman and his wife to the best of my ability a few days, and I did not see him again after that until the Los Angeles Car Company had got into trouble. This was the concern that succeeded the Los Angeles Engineering and Construction Company.

Widaman was very kind to me at that time, and I agreed to give him a one-half interest in the company. I intended to start a garage in my wife's name—the American garage it was to be called.

While these negotiations were pending, I gave Widaman a check for $170 on the Rio Grande Valley Bank and Trust Company of El Paso, explaining to him that he was to wait before cashing the check to see if my rentals had come in. I showed him that I had a balance of over $800 with the bank. My rentals were between $800 and $1000 a month, but, through one of the many entanglements of business, the check came back protested.

During all these transactions, Widaman became thoroughly acquainted with my El Paso properties.

On January 7, 1908, I gave Widaman a power of attorney over my property. William Wood, the cashier of the American National Bank of Los Angeles, when I told him about it, strongly urged me to get back that paper and he advised me to get a lawyer at once. On his advice, I got Attorney John L. Fleming. Widaman surrendered the power of attorney, but he wrote two letters to El Paso, showing that he intended to use it.

On January 20 of the same year, I drew up a bill of sale of my yacht, the Aloha, to H. C. Sanger, my wife's father. It was explained that H. C. Sanger was not involved in any of the debts of the concerns I had organized, but, that Arthur R. Sanger, his son, was involved through the San Francisco Stock Exchange.

I had the same box in the bank with Arthur Sanger, and the deed of sale was put in there, along with my life insurance policy. I was advised to make a will. I wished to leave one-half of my property to my wife and one-half to our baby. Widaman explained to me that it would be better to make a deed conveying it all, after my death, to my wife, explaining that this would save the cost of the probate court and would also save much time and worry. I refused to make any such deed, but Widaman explained that it would be no good as long as I lived.

The deed was signed. The witnesses were John L. Fleming, my lawyer, Arthur P. Sanger, my wife's brother, and George P. Cook, who, I believe, was a stool pigeon for Widaman. The deed was left in Widaman's office.

After that, I got word that Widaman was trying to sell my property and mortgage my automobile. I had a scene with my wife. She wished to give me back the deed to the property, but Widaman advised her not to.

I then went to El Paso and found that Sanger—Arthur Sanger—was arranging a loan of $10,000 on my property with the Guaranty Bank and Trust Company. I stopped the loan. I came back to Los Angeles and tried to settle the trouble, but I found Sanger ever a stumbling block. Then I saw my home doctor and learned that my wife's serious illness meant the ruin of my home. I filed suit against her for trespass to try title. She filed suit for divorce, alleging cruelty. I filed my suit April 24, 1908.

On the 27th and 28th of April, Widaman and Sanger tried to see me at the Hollenbeck, where I was staying. I told my attorney to tell them to keep away from me. You know the rest.

Widaman and Sanger came to my room at the Hollenbeck and tried to force me to sign a deed transfering all my property to my wife. When I refused, they tried to kill me. I had them arrested for trying to kill me—a jury freed them. They had me arrested for perjury—a jury freed me. The transcripts will show all that.

The District Attorney who tried them said, "I did everything in my power to prevent their conviction." That is of record.

Widaman attached my yacht, the Aloha. It has been said that I threw the man in charge of her overboard. That is not true. He was a deputy constable. There was a tug alongside, and I told him to get off, and he got on the tug. He waved goodbye at me as the tug steamed away.

I took the yacht to Ensenada and got a job with the Santoval Fish Company. Widaman followed me down there and told Mr. Santoval I had stolen the boat and warned him not to give me any work. I lost my job.

Next, I went to work with the Chartered Company of Lower California. Widaman went to that concern and notified the management that it would be held responsible for any contracts with me. I lost that company's business.

After that, I could get no more work for the boat, which is a fine sailing and gasoline power yacht that cost $60,000. I almost starved. Then old Sanger claimed the boat on an original bill of sale for $500 that had been made out in my settlement with my wife. Widaman changed the figures to $2500 and Sanger sued the Sheriff for the boat.

I came up to Los Angeles to testify in that case. They sent me word that if I came to this city they would clinch me. The day I arrived I was arrested on a charge of perjury in the Hollenbeck case. I had to sit in the courtroom and see that scoundrel Widaman take my baby on his knee and pet it.

When I got out, I was very sick. Widaman said "Let him die." He said that if I got out he would kill me. He walked up to me and swore at me on the street. I complained to the District Attorney, but he only laughed at me and said I was mistaken. I told him that if Widaman did that again, I would stop him. I got a gun.

I went down to Widaman's house, then I thought of his wife—she is a poor little nervous thing—and my heart failed me. I thought of suicide as the best way out.

I tried my best to get that perjury case brought to trial. The District Attorney told me he would drop it if I would consent to it. I wrote him two letters insisting on a trial, and my attorney has copies of those letters today. The condition asked of me was that I leave the State, and I never would consent to it.

After all that came the Hollywood case which is but recent history.

One night, last May, when I was staying in a little shack at the rear of J. L. Fleming's house, No. 1639 Fleming street, Hollywood, I was entering my room—the only room in the shanty, when some one who had been hiding there struck me an awful blow on the temple with something soft and heavy. I was knocked unconscious. When I awoke I was lying on the floor, with my hands tied together behind me and drawn down to my bound ankles, while my mouth was filled with a cloth held in place by another cloth bound and knotted hard around my head. The door of the shack was closed from the outside when Mr. Fleming heard my groans and rescued me. I was taken to the Receiving Hospital and released the next morning.

When I got back to my room and looked over my [illegible] some papers [illegible] verce [illegible] P. Widaman [illegible] ity release [illegible] inning from [illegible] of my bed. [illegible] the release [illegible] Engineering [illegible] pany.

I have heard [illegible] has done [illegible] cause of the [illegible] by old friends [illegible] on the attempt [illegible]

I went to El Paso [illegible] but I was not [illegible] I saw two men [illegible] lowing me around [illegible] went to Canada [illegible] job as an electrical [illegible] Canada Consolidated [illegible] pany. In two weeks [illegible] to take charge [illegible] at the mines.

[illegible] came a telegram [illegible] in height and [illegible] got a job under [illegible] armed, and told [illegible] me. Once he [illegible] sorted, shot [illegible] between us [illegible] with $100 [illegible] I accused [illegible] down it, [illegible] did not [illegible]

I came to [illegible] I was on [illegible] few miles [illegible] morning. I [illegible] I did not [illegible] For fear of [illegible] on the front [illegible] where I could [illegible] name of the [illegible]

I looked [illegible] and I saw [illegible] form on the [illegible] his right hand [illegible] and he saw me [illegible]

I don't remember [illegible] I am so covered [illegible] trouble. Whatever [illegible] on me. I do not [illegible] ing at all.

The next thing [illegible] some men and [illegible] and said, "Don't do [illegible] was an officer.

I think I heard [illegible] right, Bell."

There by some [illegible] man endeavored [illegible] drove me beyond [illegible]

Before he [illegible] little wife and baby [illegible] sweet as flowers [illegible] wife and two babies [illegible] got used to [illegible] I am glad [illegible] dition of [illegible] but I worked and [illegible] could, for I was [illegible] New Orleans and [illegible] the heat in the [illegible] old mother to [illegible] sake of her [illegible] before [illegible]

You Will Laugh Your Fears



a small filling, you cannot place yourself in better hands

CROWNS .....
FULL SET TEETH .....
FILLINGS .....

Dr. Willis E. Hutchason

NNEY-SMI
URNISH YOUR
RED
OR ONLY $125



THE KITCHEN has a fine grade
a reliable gas range, a bin table
and two kitchen chairs.
MAKE THE TERMS.
SMITH
At Seventh St.

Pre-Inventory Sale.

Leather Shopping Bags

SAVINGS amount to an average half. Desirable, up-to-date styles and leathers—black and novelty effects. Leathers include seal, walrus, alligator and patent leather. Prices as follows

$2.00 Bags	95c
$3.50 Bags	$1.95
$4.50 Bags	$2.95
$7.00 Bags	$3.95
$9.50 Bags	$4.95

Pre-Inventory Sale.

Linings

10c Cambric Lining, Yard... 7½c

A STRAIGHT saving of 2½c on every yard of this cambric lining you purchase Monday. It is 27 inches wide and of fine soft kid finish. Comes in black, white, gray, brown, tan, sky, lavender and pink. A good firm, regular 10c quality. While the quantity lasts Monday, yard 7½c.

DAYLIGHT STORE. SUNSET M. 7121; HOME 19132

Jacoby Bros.

331-333-335 South Broadway

"SOMETHING NEW EVERY DAY."

Pre-Inventory Sale Silks—Reg. $1.00 & $1.25 Values, Yard 69c

A BEFORE-INVENTORY clean-up in the Silk Section—Think of buying such popular silks as silk striped messalines, satin Fuilles, fancy foulards, silk serges, satin Rajahs and brilliant Shantungs—silks that retail regularly at $1.00 and $1.25 for 69c the yard. A great and matchless opportunity. They come in all the newest shades.

Pre-Inventory Sale.

Neckwear

25c, 35c & 50c Values at 9c

SOME of this neckwear is a little soiled, but nothing that really detracts from their value. Hundreds of up-to-date pieces—large, small and elaborate designs in plain labots, rabats, tabs, stocks, Dutch collars and embroidered laundered collars; values from 25c to 50c, Monday 9c.

Pre-Inventory Sale.

Jewelry

Novelties up to $1.00 ..... 17c

Novelties up to $2.00 ..... 39c

3,000 PIECES of dainty new jewelry that must be closed out before taking inventory. This is the only reason for such extraordinary reductions. Imported brooches; pins of every description, belt buckles and scores of other pretty and useful novelties. You'll want several pieces at the Monday prices.

1-4 Off All Art Goods

Nothing Reserved

EVERYTHING in the entire stock—Fancy drawnwork, battenberg and cluny scarfs and squares included. Just think what this means to you. Select any article in our splendidly stocked art section and have the clerk deduct 25 per cent. of the purchase price. Try it Monday and see how much your savings amount to. Everything that an up-to-date Art Department carries.

Inventory Week and Alteration Sales

Welded Into One Stupendous and Unparalleled Event of Momentous Bargain Significance That Will Create Widespread Interest and Draw Enormous Crowds

THIS will be one of the most interesting weeks of the whole year, not only from the standpoint of Unusual Value-giving, but also from the fact that the demand for everything on sale is vastly greater NOW than at any other time in the Twelve Months. Thousands upon Thousands of dollars worth of strictly new, stylish and seasonable merchandise, that we prefer to sell rather than take into stock, will be offered at 33⅓ per cent to 50 per cent less than established Retail Value. Many lines are marked away below lowest wholesale cost. Let the following serve you as examples of the hundreds of extraordinary bargain opportunities that await you tomorrow.

Among All the Stores in Los Angeles—Jacoby's Will Be the Hub Around Which Will Center Deepest Bargain Interest Tomorrow.

Pre-Inventory Sale.

Valenciennes Lace

12-Yard Bolts, Values to $2.50 ..... 95c

EXTRA fine French, German and Maltese edges and insertions; plenty of matched sets; dainty designs in floral and conventional effects; 2 inches wide.

Pre-Inventory and Alteration Sales

Tailored Cloth and Linen Suits, Lingerie and Linen Dresses, Costumes, Coats and Skirts, also Misses' and Children's Summer Tub Dresses

Beyond Question the Most Astounding Values in Women's, Misses and Children's Garments Ever Offered

44 Tailor-Made Suits. Formerly Selling at $39.50, $42.50, $49.50 & $52.50 — $14.75

THIS lot includes some of the handsomest tailored cloth suits shown this season. They are strictly man-tailored and come in English cheviots, serges, shepherd checks, mannish worsteds; fancy and plain effects.

Suits worth up to $52.50, Monday your choice at $14.75.

97 Tailor-Made Suits, Formerly Selling at $49.50, $57.50, $59.50 & $67.50 — $21.75

HANDSOME braided novelty and plain tailored suits in imported French serge, rich diagonal weaves, hard-finish English worsteds and shepherd checks, etc. Garments cut on graceful lines and faultlessly tailored. A splendid range of smart colorings to choose from.

36 Tailor-Made Suits, Formerly Selling at $45, $57.50, $59.50 & $75.00 — $29.50

THE highest grades of exclusive style tailored suits in finest imported serges, mannish materials, diagonals and tweeds, etc. There are suits in this collection that you are accustomed to see marked as high as $75.00. Plain tailored and fancy trimmed: Best colors only.

Our Entire Stock of Beautiful Linen and Lingerie Dresses Divided Into Five Separate Lots

Lingerie Dresses Up to $10.00, Monday .. $3.95

233 DAINTY lingerie dresses and tub dresses, the former of fine mull and lawn, lace and embroidery trimmed; the latter of chambray, lawn and imported gingham. All beautifully made and trimmed; all sizes. Values to $10; Monday at $3.95.

Lingerie Dresses Up to $16.50, Monday .. $8.50

ONE rack of 49 charming new lingerie dresses in sheer lawn and batiste. An especially good selection of styles; one or two of each kind, making a great variety. Elaborately trimmed with Valenciennes lace and swiss embroidery. All sizes in the lot. Values to $16.50. Monday, $8.50.

Fine Linen Dresses Up to $32.50 Monday $16.50

JUST ten of the handsomest linen dresses you ever saw priced at "double the" money. Each one a beauty; come in natural linen color and the most effective summer shades. These garments are tailored in first-class style and show the master tailor's touch in every line. Values to $32.50. Monday, $16.50.

Lingerie Dresses Up to $37.50, Monday $21.75

A VERY choice assortment of the highest grade lingerie dresses, retailing regularly from $27.50 to $37.50. Made from the sheerest, finest lawns, mulls and batistes and exquisitely trimmed in various stages of elaborateness with dainty val. laces and finest swiss embroidery. Values to $37.50. Monday $21.75.

Fine Linen Dresses Up to $39.50, Monday $21.75

THERE'S fourteen Linen Dresses left over that are regular $39.50 values. This is the height of the season for just such garments and we could easily sell them out at regular prices by keeping them a few days, but instead we offer them in this sale at close to Half Price, $21.75. All popular colors.

All Children's and Misses White and Colored Tub Dresses and Middy Wash Suits ..... 1/4 OFF

BRING your little girls Monday and go through the entire stock of children's and misses' Tub Dresses; it's not a small one by any means; and pay 25 per cent. less than marked price for what you select. Middy Wash Suits included in this offering—no reserve—1-4 off.

62 Tailored Black Voile Skirts With Silk Drops—Reg. $16.50 and $18.50 Values $10

NOW is the time to buy a swell, dressy Black Voile Skirt when a beautiful Black Silk Drop Skirt is virtually thrown in free. Regular $16.50 and $18.50 Skirts, $10.00.

Closing Out Imported Costumes Below Cost

THERE'S just five in the lot. They were imported for display purposes and having served their turn we are going to dispose of them at below import cost.

$89.50 Myrtle Green Foulard Costume With Overdress of Black Chiffon; Braid and Lace Trimmed	$47.50
$89.50 Green Messaline Costume With Overdress of Beaded Net and Yoke of Cut Jet and Lace	$39.50
$250.00 White Satin Costume With Heavy, Rich Gold Beaded Sultanna Drape; Sash of Blue Satin	$100
$150.00 Afternoon Gown of Embroidered Net Over Pink Duchesse Satin; with Deep Battenberg Border	$65.00
$85.00 Evening Costume of Hand-Painted White Crepe de Chine and Chiffon. Priced	$42.50

Greater Third Floor Monday.

51 Tailored Linen Suits—Regular $15, $18.50 and $19.50 Values $11.50

EVRY fashionable and popular weave of Suit Linen used in the construction of these Suits—wide wales, rough diagonals, Austrian and Holland Linens. Strictly tailored styles: Blue, Lavender, Brown, Natural, Pink and White.

100 Stylish Coats, 3-4 and Full Lengths, Values Up to $16.50 ..... $9.95

CLEVER, classy models in white serge, shepherd check worated and Pongee Silk. Garments made by the very best coat makers in the country. Styles for motoring, dress and vacation purposes. Values to $16.50. Monday, $9.95.

Pre-Inventory and Alteration Sale.

Hosiery

12½c Child's hose, pr. 6½c

SECONDS of regular 12½c seamless black stockings; only slightly imperfect; all sizes; limit of four pairs to a customer at pair, 6½c.

50c Women's hose pr. 19c

A SPLENDID collection of sample women's hosiery; black and all colors. Full fashioned hose, worth up to 50c at per pair 19c.

50c Women's Hose, pr. 35c 50c

WOMEN'S Black silk Lisle Hosiery; 120 dozen pairs in the lot. Made of finest thread and highly mercerized; double garter top. Reinforced heels and toes. Monday, 2 pairs for $1.00.

Pre-Invenory and Alteration Sales.

Parasols

$1.50 Beach Parasols 89c

MADE of fine mercerized silky material in a full range of desirable shades; hemstitched and plain effects; smart, long wooden handles.

$3.00 Silk Parasols $1.49

MADE of highest grade imported soft taffeta silk that will not split; all colors, durable frames and stylish handles.

$5.95 Fancy parasols $3.29

ELABORATE Persian and Poonah bordered silk parasols in exclusive designs; brass Paragon frames and hand carved and hand-painted handles, regular $5.95 novelty silk parasols at $3.29.

Pre-Inventory and Alteration Sale.

Knitwear

15c Children's Acorn Waists 10c

MADE with extra stays; metal hose loops; nearly all sizes.

35c Boys Union Suits 19c

COME in short sleeve and knee length styles.

10c White Swiss Vests 5c

MANY stores put the same vest out as a leader at 12½c. Limit of five to a customer Monday at 5c.

50c Women's Vests 29c

IMPORTED Swiss Ribbed Lisle Thread Vests; plain tops, finished with wash ribbon; limit, 2 garments to a customer, at 29c.

$1.25 Women's Union Suits 98c

CARTER'S—low neck and sleeveless—very cool and comfortable.

Jacoby's Daylight Basement

Nothing in the history of Los Angeles merchandising are any criterion whereby to judge results. Jacoby's Daylight Basement will gain hundreds of staunch and steady patrons after tomorrow's sales of sure bargains in linens, wash goods and underpriced merchandise from every department in the store that will appeal with irresistible force to every woman who considers thrift a virtue.

Pre-Inventory Sale House Furnishings—Savings Immense

55c Bed Sheets Size 72x90 ..... 55c	70c Bed Sheets Size 72x90 ..... 60c	60c Bed Sheets Size 81x90 ..... 50c	75c Bed Sheets Size 81x90 ..... 65c
72-in. Bleached Table Linen, 64 inches wide. Choice of 40 styles. Per yard 60c	$2.50 and $3.00 Table Napkins; 20 and 22-in. sizes; different weights and patterns. Per dozen $2.00	85c Bleached Bed Sheets, size 72x90, limited quantity. Each 38c	75c Bleached Bed Sheets, size 81x90, Good quality Muslin. Each 60c
10c Pillow Cases Size 42x36 ..... 12½c	20c Pillow Cases. Size 42x36 ..... 16c	24c Pillow Cases. Size 45x36 ..... 18c	
65c Cotton Bed Blankets, white or gray, with colored borders. Pair 65c	$2.75 Blankets, Pair $2.00 Family Camping Blankets; extra size and weight; selected wool; brown gray color, with choice of blue or red border. Pair $2.00	$1.25 Cotton Bed Blankets, white or gray, with colored borders. Pair 98c	$1.65 Cotton Bed Blankets, white with colored borders; extra large size. Pair $1.35

Dry Goods and Domestics Monday--Only a Few Bargains Quoted

Regular 25c Dress Ginghams Monday, yard 19c	Genuine Khaki Suiting; extra good weight for outing and mountain wear; regular 25c value. Yard 18c
Regular 20c Dress Ginghams Monday, yard ... 16 2-3c	American standard prints; dark and medium blues; black, gray and light colors. Yard 6½c
Regular 15c Dress Ginghams Monday, yard ... 12½c	
Regular 12½c Dress Ginghams Monday, yard ... 10c	
Regular 10c Dress Ginghams Monday, yard ... 7½c	

Regular $1.00 Value—White Duck Skirt	50c
Regular $3.50 Women's All-Wool Sweaters	$1.89
Regular $1.75 Boys' Wool Sweaters at	95c
Regular $1.00 Boys' Sweaters; small sizes	49c
Regular $4.00 Women's separate outer skirts	$2.95
Regular $7.00 Women's separate outer skirts	$3.50
Regular $8.00 Women's separate outer skirts	$5.95
Regular $5.00 Taffeta Silk Petticoats at	$2.95
Values to $3.00—Stylish straw hat shapes at	25c
Values to $7.00—Handsome trimmed Hats at	$1.00
Regular 50c and 65c Men's "Jack Rabbit" Negligee Shirts	33c
Regular 75c and $1.00, Men's "Jack Rabbit" Negligee Shirts	45c

Pre-Inventory and Alteration Sales

Millinery

Beautiful New Assortments -- Most Sensational Value-Giving

A SERIES of sales that afford the most exceptional opportunity of not only the present season, but the whole year, to pick up the handsomest trimmed hats at the most ridiculous prices you have ever known. Every model in the matchless collection is neatly trimmed, snappy, stylish and down-to-date in every smallest particular. Buy that new hat at Jacoby's tomorrow and you will obtain a greater value in high-class millinery than ever before.

All Flower Trimmed Hats; values from $10 to $12.50. Monday $5.00

Regular $7.50 new artistically trimmed tailored and dress hats. Monday $3.75

All our regular $5.00 trimmed hats, adorned with flowers, bows and grasses. Now $2 & $2.50

Values up to $12.50. Untrimmed French shapes in Hemp, Tagal and Hair Braids. Monday ... $3.75

Extra Special for Monday

48 Elegant Ostrich Trim'd Black Hats $9.75

Regular $20 to $25.00 Values

A FEATURE for tomorrow. Magnificent black hats, extravagantly trimmed with splendid ostrich plumes, also with fancy feathers, French flowers, mallinette and novelty bands. You'd unhesitatingly pronounce any one of these exquisite productions to be worth at least $20.00. In fact many of them are worth $5.00 better than that. While the forty-eight last Monday the price will be $9.75. Don't be late. 2nd floor.

High-grade Untrimmed Shapes in black chip and hair; regular $3.50 to $4.75 values. Monday ... $1.50

Fine Java Braid and Tuscan Lace Untrimmed Hats; regular $5.00 values. Monday $1.59

Thousands of bunches of choice Imported Millinery Flowers. Values up to $1.25. Monday, bunch 25c

Big line of Fall samples. Fancy Wings, Feathers and Pompons; values to $3.50. Monday 59c

All Pattern Hats Go at Half Price Monday

THE very latest and swellest models in large black Tagal and finest hair braids. Trimmed with majestic, wavy willow plumes and French curled ostrich feathers. The shapes are faced with black tulle, lace and some with wide velvet flange. No handsomer or more strikingly effective hats can be purchased anywhere at our regular every day prices. Choose Monday and save one-half the value.

$20.00 Trimmed Hats Monday $10.00	$60.00 Trimmed Hats Monday $30.00
$25.00 Trimmed Hats Monday $12.50	$75.00 Trimmed Hats Monday $37.50
$40.00 Trimmed Hats Monday $20.00	$80.00 Trimmed Hats Monday $40.00
$50.00 Trimmed Hats Monday $25.00	$100.00 Trimmed Hats Monday $50.00

A Business Pr
Which do you choose?
Doctor, Lawyer,
7 Working Rules
Simplicity.
100 Parts—4-cycle
justments and
1910 Sens
Paige-Detroit
Highest grade
world; largest
10 new cars
Fine agency
MARSHALL
Distributor
1028 So. Olive St.

ill Laugh
ur Fears
If you have any
bad teeth remove
and the world
brighter, but
dentist.
tone and pain
modern dental
need any
done
need a new
crown or
yourself in better
DR.
Mason
OFFICE HOURS

—Another Pair
If Yours Don't Wear
Guaranteed Four Months
WONDERHOSE for each member and they're
manufacturers issue an out-and-out warrant
heels, toes or soles in three months'
wear where there's wear. For men,
Main floor.
$1.00 Box

DAYLIGHT STORE. SUNSET M. 7121; HOME 19132
Jacoby Bros.
331-333-335 South Broadway.
"SOMETHING NEW EVERY DAY."

Pre-Inventory and Alteration Sales Men's Golf Shirts

75c Golf Shirts 59c

NEAT, new patterns in percale and light blue chambray; plain or plaited bosoms; cuffs attached; many coat styles.

$1.00 Golf Shirts 79c

MADE from fine percales and Penangs; mostly plain bosom effects with a few coat styles. An extra good $1.00 shirt.

$1.50 Golf Shirts $1.00

OUR regular $1.00 and $1.25 Golf Shirts; of excellent quality and splendidly made. Plain or plaited bosoms; plenty of black and white stripes.

Los Angeles County—Correspondence from Its Cities and Towns

NEWS REPORTS FROM CORRESPONDENTS OF THE TIMES.

PASADENA.

NEW PARTY IS PROGRESSIVE.

WANTS OWENS RIVER WATER AND TO JOIN LOS ANGELES.

Civic Association Is Preparing for Next Civic Campaign—Long Beach Is Chosen as Place for the Annual Picnic—Methodist Visitors Will Preach Today.

Office of The Times, No. 24 S. Raymond Ave.

PASADENA, July 24.—That the Pasadena Civic Association is getting in fine for the next municipal election, and will make municipal ownership of water and consolidation with Los Angeles, as a borough of the greater city, the slogan of the campaign is the opinion of a number of men prominent in political and civic affairs. It is also believed that the association is carefully grooming a candidate for mayor.

There is a difference of opinion as to the candidate but those who believe they know state it is either C. J. Crandall or William Thum. The latter seems to have the inside track if he can be induced to accept. He is especially well versed in matters concerning water systems and has made a careful study of the present water systems and the source of supply. He is an advocate of municipal ownership.

Sometime ago President Barry of the Civic Association addressed a letter to the Mayor of Los Angeles asking about the prospects of Pasadena getting a share of the Owens River water. It is understood the communication was referred to the Water Board of Los Angeles, which was consulted last winter by Mayor Earley and his committee about the time of the bond election for the purpose of purchasing the water companies.

Barry said yesterday that he did not expect an answer to his letter for some time but he would make no suggestion as to what sort of an answer he expects to receive. He believes that under the present State laws, if Pasadena were to become annexed to Los Angeles, it would be taken in as a borough. He is also of the opinion that Los Angeles is anxious to annex Pasadena and that a majority of Pasadenans prefer to become a part of that city because in that event Los Angeles would be compelled to give to Pasadena a good water supply, which would mean a share of the Owens River water.

It is said one of the planks in the platform of the Civic Association is to condemn the present systems of water works and have the city take them over, at their appraised value, which it is maintained would be much lower than the prices named at the last bond election.

According to the resolutions of organization the Civic Association was organized for the purpose of boosting Civic affairs of every kind. At the late High School bond campaign the association took no part whatever, although it was invited by the Board of Education to send representatives to meet it in open conference. Asked as to why he did not send representatives to the meeting President Barry stated that he did not think it necessary.

It is the general belief of large property owners, real estate men, bankers and merchants that nothing could benefit Pasadena, more than a big, modern $500,000 Polytechnic High School. The fact that the Civic Association took no part, has started the report that it was originized solely for the purpose of gathering municipal official timber and formulating a platform with municipal ownership of water system and consolidation with Los Angeles as the two long planks.

WILL GO TO LONG BEACH.

The joint Picnic Committee of the Board of Trade and Merchants' Association, composed of L. H. Turner, R. D. Davis, William Thum, J. R. Jacobs, L. H. Webb and Fred C. Nash, appointed to select a site and name the day for the Pasadena annual picnic, spent yesterday "On the Pike" at Long Beach. The members had free admission to all the attractions, and became so thoroughly imbued with the genuine hospitality and great number of excellent attractions of that town, which is advertised as strictly "dry," that they made up their minds unanimously to select "The Queen of the Beaches" as the place, and August 18 as the date, for the big annual celebration. One of the reasons for selecting Long Beach is that the Pacific Electric Company can run through cars from Pasadena and the large crowd can be handled much better.

R. P. Anderson of Detroit, Mich., has been selected for the position of physical director at the Y.M.C.A., to succeed George H. Swarthout. Mr. Anderson will begin his duties September 1, on which date Swarthout will take the position as Superintendent of Carmelita Gardens.

WATER PROBLEM.

City Attorney Wood is determined to test the right of private parties or corporations to lay and maintain water pipes in the streets and not be subject to city control. A test case will be made of the private water pipe belonging to Walter Raymond, along South Fair Oaks avenue, which is used to supply water to the Hotel Raymond. The Fire Commissioners want to attach three fire plugs to the pipe to be used in case of emergency but Raymond has refused permission. If the city is successful in establishing a legal right to attach fire plugs to Raymond's pipe it is believed the decision will have much to do with determining its right to control private community water companies, who lay mains through the city streets. It is believed by many that any water company laying and maintaining water mains through the public streets can be compelled to supply water to any and every property holder along that street and to charge the prices for water established by the city.

CHURCH ANNOUNCEMENTS.

Rev. Dr. Frank J. McConnell, president of DePauw University, will preach at the First Methodist Church this morning. Dr. McConnell has been delivering a series of sermons at the Methodist Comp Meeting at Huntington Beach.

Rev. Frank Stevens, pastor of the Lake Avenue Methodist Church, will deliver the regular Sunday afternoon address before the Men's Club of the Y.M.C.A., in Library Park this afternoon. His subject will be "The Business Men's Need of Christ."

Rev. Dr. E. T. Gruwell, superintendent of Cedar Rapids (Iowa) District of the Methodist church, will occupy the pulpit of the North Methodist Church this morning. At the same church in the evening, Mrs. Hester T. Griffith, State President of the Woman's Christian Temperance Union, will deliver an address on "Purity."

BANK PICNIC.

The employés of the Union National Bank and the Pasadena Savings Bank enjoyed a picnic at Sycamore Grove yesterday. The trip was made in automobiles. Dinner was served at the Hotel Decatur.

Grover Knowlton, son of E. W. Knowlton of No. 295 South Grand avenue, and Hazel Hudson surprised their friends a few days ago by eloping to Yuma, Ariz., where they were married. The bride received her divorce from her first husband four months ago in California and, according to the decree, could not remarry within one year.

Mrs. Ira Colby Goodridge of Altadena entertained yesterday afternoon with a charming musicale in honor of Miss Emma Decker of Evansville, Ind. A delightful programme of music and reading was carried out, which was followed with luncheon on the lawn. Miss Ada Trotter presided at the punch bowl and Mrs. Newell M. Haden and Mrs. Louis Mitchell at the refreshment tables. Others assisting were Mrs. Perry Griffin, Mrs. Clarence B. Hall, Mrs. Barbour, Miss Valentine and Miss Jessie Rigg.

Mrs. Edward Munson of No. 787 North Mentor avenue gave a shower yesterday afternoon in honor of Miss Sadie Twinting, whose marriage to Rev. Harold Ross of Los Angeles is announced for the near future.

A birthday party was given yesterday afternoon by Mrs. W. A. Kraemer at her home, No. 230 North El Molino avenue, in honor of her 4-year-old daughter, Gretchen. The home was beautifully decorated in yellow and white.

One of the smart affairs of the week was the dinner given last night by Mrs. Glazier and her daughter, Miss Alice Glazier, at their home, No. 280 East California street. Decorations were oleander and roses with asparagus plumosus. Those present were Dr. and Mrs. David Van Slyck, Dr. and Mrs. Fordyce Grinnell, Dr. and Mrs. Walter Nichols, Mr. and Mrs. J. E. M. Stoughton, Dr. and Mrs. Stenger of India, Mr. and Mrs. Horton, Mrs. Cheesman of Chicago, Misses Spining, Stoughton, Horton, Edward Spining and Samuel Cary.

Pictures framed at Wadsworth's. Phelps for wall paper and paints.

SAVED.

ALMOST DROWNS NEAR CLOUDS.

LAD CAUGHT IN WEEDS WHILE BATHING IN LAKE.

Companions from Camp Rincon Put Out in Old Boat and Rescue Him. Angeleno, Overcome by Heat, Dies on Mountain Trail—Charivari for Honeymooners.

CAMP RINCON, July 23.—Henry Wackerbarth of Los Angeles narrowly escaped death from drowning on the mountain top yesterday. He was a member of a party who left here for Crystal Lake. While bathing with some companions he became entangled in the weeds. Hearing his calls for help Claude Briggs and two friends took an old boat and managed to reach the lad in time to rescue him.

A. Brewer, 72 years old, a guest at Rincon, was overcome by the heat while on his way to Cold Brook camp yesterday. His sole companion was his grandson, Chester Brewer. The latter, finding his grandfather was dead, hurried on to Cold Creek for assistance and the remains were brought here. Relatives in Los Angeles were notified by telephone.

Mr. and Mrs. O. J. Boos of Los Angeles, who registered at Hotel Rincon yesterday, were taken for a honeymoon couple and given a jolly serenade and charivari by the campers last evening.

Mrs. F. G. Kahn and children and Mrs. Isidore Cohn returned to their homes in Los Angeles and Venice, respectively, today.

Edward Weed and Adolf Muller returned yesterday from Bear Cañon after catching the limit of trout.

C-C-C-Cool, Comfortable Coronado.

SAYS HE SAW BANE.

Former Santa Monica Councilman Asserts He Recognized the Absconding Treasurer.

SANTA MONICA, July 23.—Former Councilman Abraham Reel says he saw Ralph Bane, the defaulting City Treasurer and Tax Collector, two or three days ago. He asserts it is not possible he could have been mistaken, as he had a close acquaintance with Bane during the two years both were at the City Hall. Reel says he was riding in an automobile on the San Fernando road, thirty-three miles north of Los Angeles, when he met another automobile in which three men were riding. On the back seat sat Bane, wearing a linen duster. O. C. Ford, who was riding with Reel at the time, also knew Bane and recognized him. As the automobiles passed each other, Reel says he shouted "Hello, Bane," when the suspect dropped his head and the automobile changed its speed to a higher gear.

Asked if he might not have been mistaken, Reel says he is positive of the identification, declaring that he saw even the gold which is so prominent in Bane's front teeth. The machine in which the supposed defaulter was riding seemed to be carrying a tent, and the equipment was such as might be used by a deer hunting party.

Local police officers insist that Reel must have been mistaken. Descriptions and photographs of him have been sent to all officers throughout the country and the police and Sheriffs everywhere are looking for him. The detectives of at least two indemnity companies are also on the scent.

It was about the first of May that Bane decamped, taking with him all the money that the city treasury contained. His shortage was over $25,000, which the city is expecting to be made good within a few days by the Aetna Indemnity Company.

The contract for the grading of the Seaside Terrace Tract has been let to Fred H. Stout, who is assembling men and teams. He expects to work at least fifty teams and as many men as can be used to advantage.

Herbert L. Clarke now at Coronado.

WILMINGTON.

WILMINGTON, July 23.—This resolution was unanimously adopted by the Chamber of Commerce at the regular meeting the 20th inst.: "Whereas, the sale of the Los Angeles Harbor bonds appears to be improbable for a long and indefinite time; therefore, be it resolved, that the City Council of Los Angeles be urged to appropriate out of the general fund the sum of $100,000 for the immediate resumption and continuation of the Wilmington Harbor improvements, in fulfillment of the ante-consolidation pledges, such sum to be restored to

LONG BEACH.

CONSIDER MOVE SIGNIFICANT.

COUNCIL'S ACTION FAVORABLE TO NEW PIER PLAN.

Instructs City Attorney to Prepare for Condemnation Proceedings—The Business of a Typical Christian Is Discussed at the Baptist Assembly. Merchant Missing.

LONG BEACH, July 23.—The Council last night made a significant move in furtherance of the popular idea for the erection of a horse-shoe pier, the ends of which will start from the foot of American avenue and Pine avenue and be joined 1500 feet out in the ocean by a half circle. Unfortunately American avenue stops at the bluff and it will be necessary to condemn the intervening strip to the beach in order to get an approach on that end. On motion of Councilman Mohrenstecher the city attorney was instructed to prepare condemnation proceedings. The strip to be opened will be 124 feet in width. If the matter is pushed the old question of tide lands will come up.

ADDRESS ON CHRISTIAN.

"To be a Christian one does not have to dress like other people or look like them. Baptism does not make a Christian. He must find himself. The business of a typical Christian is to win men and women to Christ. These were points made by Dr. Geistweit, at the Baptist Assembly this morning, in his address on the typical Christian. Other addresses were by George D. Knight and George M. Lehigh. The young people had their annual bonfire at the beach tonight. At the auditorium there was an old-fashioned spelling match, conducted by Prof. Knight, and an illustrated lecture on Alaska by Rev. George F. Holt. Dr. John M. Dean will preach the assembly sermon tomorrow morning. In the afternoon there will be an Endeavor rally conducted by J. P. Hagerman, and at night "The Better City" will be discussed by Mattison B. Jones, Dana Bartlett, W. J. Crafts, C. C. Pierce and John M. Dean.

LOOKS FOR SON.

J. W. Cornelison of Pomona was in the city today looking for his son, who disappeared from home on June 25, and has not been heard from. Cornelison heard that a floater had been found here and thought it might be his boy. The floater was that of the Fresno lad drowned at Linden avenue a few weeks ago.

The booms and masts for the two steamships being constructed at the Craig ship plant arrived this morning. There are nine fifty-foot timbers in the shipment.

N. S. Jillison, a local contractor, is reported missing. He has not been seen for a week.

By a vote of 5 to 2 the City Council has ordered the payment of $27,000 to the Mercereau Construction Company for the city docks and wharf. The auditor returned the warrant on the ground that the work had not been completed according to the contract and specifications, but the Council has grown tired of a long squabble between the contractor and the City Engineer and ordered the bill paid.

LAUNCH BREAKS DOWN.

The Philippa, a small launch which had just been overhauled at Terminal, broke down on her first trip and went adrift, after her owner started for shore to get help. The launch was picked up in front of the city this afternoon and towed back to the harbor.

Mrs. Mary C. Pearson, a local music teacher, died this morning in a Los Angeles hospital. The body will be taken to Maine for burial.

By a vote of 5 to 2 the Council last night decided to table the application of the Pacific Electric railway for an entrance to the water front on the inner harbor. The Council desires to get at the inner motives. The Pacific Electric offered no objection to the delay as it will be several months before the franchise will be of any use.

The Coroner this morning decided that no inquest was necessary in the cases of Glenn Barbour and Raouel Mendoza, drowned Thursday night in Cerritos slough, and the victims will be buried tomorrow.

During the past year there were sixty-three fire alarms in the city, with a loss of $10,506. The Chief, in his report, asks for an additional fire engine and several more hydrants. In the outlying territory water pressure is light and an engine is necessary.

Look out for impure milk. Give the baby Kindolac.

HONORABLY DISCHARGED.

Forty-six Veterans Left the Soldiers' Home Last Month—Five Recent Deaths.

SOLDIERS' HOME, July 23.—General Orders No. 35, of this date, show that forty-six members obtained honorable discharge during June. They are Albert Peter, Ira Barnes Michael Barrett, W. A. Bennett, W. W. Bowling, D. L. Brisben, Andrew Carr W. D. Carr, S. C. Clark, J. W. Coleman, Henry Copeland, J. J. Cortez W. W. Dunn, William Durham, John Franks, C. H. Giberson, Thomas Harrington G. W. Hinman, Frank H. Huston, Richard Kelley, Alanzo Kitman, Romulus Laughery, Leander Lee, A. H. Locke, J. W. Mallinson, Henry Marske, E. J. D. Meifinch, Benjamin Miller, J. B. Miller, W. N. Miller, C. J. Mitchell, G. W. Muey, J. W. McCrumb, Jesse Newton, J. R. Reardon, Thomas Riley, Charles Rumens, J. G. Scribner, W. Singer, H. C. Snyder, E. L. Thwates, William Vosen, J. M. Wadsworth, William Wallin, T. S. Waters and Robert Young.

The supply of water from Mandeville Cañon has been so limited for the past month that economy in its use for parks has been found necessary. The series of wells which provide water for domestic purposes is still in an encouraging condition, but none can be spared for the parks and the great lawns are beginning to look rusty. Speaking of this today, Gov. Cochran said that before August is over, three additional wells will be in operation, when there will be supply to spare for the thirsty parks.

The Los Angeles Grays was the name of the team against which the Soldiers' Home nine labored in vain for victory today. It should be added that the latter were handicapped by the absence of two of their best men. The score stood: Los Angeles Grays, 7; Soldiers' Home, 6.

RECENT DEATHS.

David Hossack, formerly of Co. K, Seventh California Infantry, a native of Scotland, admitted from Boulder Creek, Colo., in 1896; died July 18, aged 85.

Henry B. Manley, formerly of Co. F, Second Oregon Infantry, a native of Maine, admitted from Portland, Or., in 1908; died July 18, aged 72.

John Landabank, formerly of Co. B, Eighth Illinois Infantry, a native of New York, admitted from Fresno in 1896; died July 19, aged 80.

Daniel Donovan, formerly of the United States navy, a native of Ireland, admitted from Summitville, Cal., in 1889; died July 20, aged 51.

Louis Jameson, formerly of Co. G, First Wisconsin Infantry, a native of Sweden, admitted from San Francisco in 1890; died July 21, aged 73.

Nothing common at Coronado Beach.

GLENDORA.

CITRUS PRICES PLEASE THEM.

GROWERS ARE WELL SATISFIED WITH THE RETURNS.

Orange Industry Is in Flourishing Condition and Good Groves Are Being Snapped Up by Eager Buyers. Water Service Improved and Takes Rank With Best in State.

GLENDORA, July 23.—The f.o.b. prices per box on navel oranges this season for each of the associations comprising the Azusa, Covina, Glendora Fruit Exchanges are: Glendora Citrus Association, $1.64; Azusa Citrus Association, $1.86; Azusa Foothill Association, $1.53; Glendora Heights Orange and Lemon Association, $1.74; Charter Oak Citrus Association, $1.61; Irvindale Citrus Association, $1.61.

The high average prices received by the members of these associations are of importance as showing that the orange industry of Southern California is in a flourishing condition, and will explain why good groves are being snapped up by eager buyers at higher values.

The Glendora Water Company has let the contract for a cover to its big 2,000,000-gallon reservoir on Palm drive, just east of the W. B. Glidden ranch, northeast of town. Ten-inch steel pressure pipe now on the ground will be laid to connect the reservoir with the water system of Glendora. Being 500 to 800 feet above the town, the water supply from the reservoir will afford a most satisfactory pressure, essential as a protection against possible fires.

Equally, if not more important to the domestic user, the water will be delivered to the home as pure and wholesome as when it issues from the springs and wells at the base of the mountains. Glendora will now take rank with the most advanced cities in adequacy of domestic water supply, and the excellency of the system.

EL MONTE.

EL MONTE, July 24.—The Ladies' Aid of the Christian Church gave an ice-cream social last evening at the home of Mr. and Mrs. W. H. Rhodes. A large crowd attended and the ladies cleared about $40, which they intend using for the benefit of the church.

Miss Grace Shepard of Los Angeles and Miss Vera Nichols of Pasadena were guests of Mabel Farrington this week.

Mr. and Mrs. J. H. Brandeburg and Mrs. Charles Gibson, from Asher, Okla., who are summering with relatives in El Monte, spent a few days this week in Catalina.

Miss Grace Hendrickson, who spent the past year with Mr. and Mrs. H. L. Asher, left Thursday for her home in Oklahoma. Miss Hendrickson is the niece of Mrs. Asher.

Misses Katherine Asher and Mabel Farrington spent a few days this week in Los Angeles visiting friends and relatives.

Miss Thisbe Burdick left Sunday for a month's outing in the Yosemite Valley. On her return she intends visiting in San Francisco and Oakland.

The El Monte Chapter of the Eastern Star held a picnic last Monday at Long Beach.

H. A. Burdick and J. Williams are erecting bungalows on their lots on Granada street. Mr. Williams and family live in Pasadena, but intend moving to El Monte upon the completion of their bungalow. Tom Quinn will occupy Mr. Burdick's bungalow.

Only $4 to Coronado and back.

VENICE.

VENICE, July 23.—G. A. Turner, an automobile driver from Pasadena, who was arrested last night, charged with having created a disturbance in the dance hall on the pier, was found guilty this morning in City Recorder's Rennie's court. He was fined $50, which was paid.

The High Court of the Independent Order of Foresters of Southern California gives notice that the annual seaside picnic will be held here Saturday, August 27. The entertainment is to continue throughout the day, with athletic feats and contests during the afternoon. At night there will be an open-air initiation of candidates.

OCEAN PARK.

OCEAN PARK, July 23.—Mrs. S. E. Parker has been appointed musical instructor in the grammar schools, to begin work with the opening of the term in September.

The Beach Band Committee has terminated its contract with Francisco Gregoire's Italian Band, and that organization will conclude its engagement here in one week. Douglas Allen's Philharmonic Orchestra of twenty-six pieces has been employed, and will give afternoon and evening concerts daily during the season.

The Handiest Remedy

is Hostetter's Stomach Bitters, and past experience has proven that when taken promptly at the first signal of distress a sick spell can be avoided. For Loss of Appetite, Gas on Stomach, Heartburn, Bloating, Indigestion, Dyspepsia, Headache, Costiveness, Cramps, Diarrhoea, Malaria, Fever and Ague it stands unequalled. Get a bottle.

HOSTETTER'S CELEBRATED STOMACH BITTERS

King Alcohol's Throne Tottering

The Brains of the World Condemn It

By A. G. E. Morgan

ALCOHOL is in badly all around these days. So are its victims. Instead of being the popular "good fellows" they once were, when liquor drinking and making a fool of one's self were fads, they find there is no nook, or corner, or place in the business world where they exactly fit in.

The Gatlin treatment, by curing the drinkers of the habit, and such men of brains as Liebig, the great German chemist, by pointing out the danger of alcohol to the human economy, are decreasing the consumption of alcoholic liquor materially.

Liebig says: "Alcoholic drinks destroy the tissues of the body. It has been said that beer, wine air spirits are a food, yet they furnish no element capable of entering into the composition of the blood, muscular fiber or anything which is the seat of vital principle. If a man should drink eight or ten quarts daily of the best beer, in a year he will have taken into his system as much nourishment as it contained in a 5-cent loaf of bread."

The Gatlin treatment cures the drink habit in THREE DAYS by driving the accumulated alcoholic poison from the system. There cannot be craving, desire or necessity for liquor unless the poison is present. In eliminating the poison the Gatlin treatment cures the CAUSE of drunkenness. Nervous symptoms, headaches and other disagreeable conditions from which liquor drinkers, and but few others, suffer disappear with the CAUSE.

The Gatlin Institute accepts patients for treatment under contract to remain for three days. This contract guarantees satisfaction in the following penalty of forfeiture of fee. There is no hypodermic injections, no pills, no disagreeable features.

The Gatlin Home treatment is for those who cannot come to the Institute for three days.

The Gatlin Institute is a well-furnished home. The rooms are of the best. Both sexes are received and trained nurses in constant attendance. Absolute privacy—all trains met. Call or write for booklet.

A Ranchman Gets Credit for Will Power He Didn't Have

Five years ago a ranchman of Wyoming came quietly to the Gatlin Institute, was cured of the drink habit in three days and quietly returned home and assumed his ranch duties. He never told anyone that he had taken the Gatlin treatment. He was a hard drinker. Two years ago, another rancher came to the Gatlin Institute for treatment. He was also of Wyoming, and his ranch adjoined that of the first ranchman. This last man, in talking to the Gatlin Institute's chief physician, said:

"I cannot understand why I quit on my own accord. It seems that [illegible] men. Take, for instance, [illegible] the first ranchman mentioned, [illegible] great deal worse than I am. [illegible] drinker in our section of the country [illegible] three years ago he announced [illegible] was going to stop liquor—and [illegible] certain knowledge he [illegible] taken a drink since." The [illegible] on the part of the [illegible] couldn't.

Gatlin Institute

1125 South Grand Ave.

Home F 1022

CUT YOUR DOCTOR'S BILL IN



Summer is the most favorable season of the year for [illegible] cures. One month's treatment now equal to three later.

DRS. SHORES & SHORES, the catarrh and chronic specialists, after twenty years' personal experience in treating cases of CATARRH, ALL MANNER OF CHRONIC AILMENTS and DISEASES, unhesitatingly declare that more cures are made in the summer months than in any other time of all the year.

FAVORABLE CLIMATIC CONDITIONS

EAR NOISES AND CATARRH.

Lemuel Moseley, 2310 Santa Fe ave., Los Angeles, says: "I have been a catarrh victim for over two years, and I had it bad. It affected my hearing until I was quite deaf and I had a terrible ringing in my ears until I could hardly sleep at night. My nose was always stopped up, and I would hawk and spit, always clearing my throat. This was my condition when I came to Drs. Shores & Shores, just one month ago. They helped me from the start, and now I breathe good through my nose and the hawking and spitting almost entirely gone. My hearing is now good, and the terrible ringing noises have almost entirely ceased, and I am able to sleep. It gives me pleasure to testify to Drs. Shores' skill, for their treatment has done wonders for me.

(Signed) "LEMUEL MOSELEY."

CUT DOCTOR BILLS

Sick people who have suffered in silence all [illegible] chronic invalids who have spent so much [illegible] treatments that they are almost entirely discouraged, sufferers who are just beginning to feel the [illegible] Catarrh—should all take notice that right now [illegible] to be cured quickly, cheaply and permanently. [illegible] portunity season. Don't let it slip. CONSULTATION FREE.

$3 A Month—Medicines FREE for $3 All Catarrhal Chronic Diseases.

POPULAR DOCTORS — POPULAR PRICES

Have made DRS. SHORES & SHORES' practice the largest in the West, if not in the entire world. Instead of empty promises DRS. SHORES GIVE YOU CURES. Instead of idle boasting, DRS. SHORES POINT TO PEOPLE ALREADY CURED, as proof of their skill. Instead of experimenting on their patients—trying this, that and other medicine in the hope of finding something that MAY cure—DRS. SHORES GO EXACTLY TO THE CAUSE OF THE TROUBLE WITHOUT A MOMENT'S DELAY — AND CURE IT. That's where their vast experience in treating over 100,000 cases, personally, saves you time, money and a gamble with death. Instead of charging people enormous prices for treatment, DRS. SHORES MAKE THEIR PRICES AND TERMS SO LOW THAT THE POOR MAN CAN GET JUST AS GOOD TREATMENT AS THE RICH MAN.

FREE EXAMINATION THIS WEEK

Don't forget Drs. Shores will give you an expert, scientific, painstaking and correct diagnosis of your case absolutely free of charge—if you apply at once. Start right—you may not have the second chance—Drs. Shores won't call on you—you must on them—do it now.



DOCTORS Shores & Shores, Specialists, Rooms 222 to 228, Hamm Bldg. Cor. 3d and Spring. Entrance: 122 W. 3rd st. Take Elevator or Easy Stairs. HOURS—Daily 9 to 5, Evenings, 7 to 8. Sundays, 10 to 12.

We Cure Catarrh Deafness Asthma and Lung Trouble Throat Affections Epilepsy Hay Fever Stomach Liver Heart Kidney Skin and Bladder Troubles and All Chronic Nervous and Blood Diseases that are Curable

$3—We Also Cure by Mail—$3

Do not despair because you live at a distance from the city. Drs. Shores' new system of HOME TREATMENT makes it easy to get expert advice and treatment at home. Their new symptom blank enables them to diagnose the case and tell you what the trouble is, what can be done for you, and what the cost of a cure will be. Write for free symptom list. Get Drs. Shores' Advice FREE.

Men's Clothing

Clothes for Men and Young Men

DESMOND'S

PERRIS.

PERRIS, July 23.—The ho[illegible] George Brum on Sixth street [illegible] nearly destroyed by fire this m[illegible] The blaze is supposed to hav[illegible] caused by the explosion of a g[illegible] heater, in the wash-house, at th[illegible] of the building. It was only [illegible] united efforts of the volunteer [illegible] brigade that the dwelling hous[illegible] saved. Fortunately the large t[illegible] the roof was full of water or [illegible] would have been impossible to s[illegible] building. Mr. Brum was away [illegible] home and only Mrs. Brum and [illegible] Esther Long were about the place [illegible] the fire started. The loss is esti[illegible] at $250.

The Womans' Christian Temp[illegible] Union met yesterday afternoon [illegible] Methodist Church. Mrs. Lizzie [illegible] of Riverside, county president [illegible] sided. The union was reorganize[illegible] officers were elected as follows: [illegible] dent, Mrs. A. H. Wilson; vice [illegible] dent, Mrs. Emma Latimer; corres[illegible] ing secretary, Mrs. Mary Miller; cording secretary, Mrs. Sallie [illegible] treasurer, Mrs. Iona Mapes. A[illegible] close of the business meeting lig[illegible] refreshments were served.

The young people of Val Verde [illegible] a social this evening at the Clar[illegible] ranch-house, where they were plea[illegible] entertained by Mr. and Mrs. [illegible] son.

If the baby doesn't sleep pro[illegible] there's a reason—feed it Kindolac.

MARRIES HER FOURTH.

FRESNO, July 23.—Mrs. [illegible]

Happenings Sout[illegible]

NEWS REPORTS FROM CORRESP[illegible]

[illegible] FOR [illegible] NG GIRL.

[illegible] HER FOR [illegible] DOLLARS.

[illegible] Is Taken from [illegible] ening to Santa [illegible] Causing Her for [illegible] de Five Victim

[illegible], July 22.—A [illegible] has just [illegible] by Under Sheriff [illegible] morning he ar[illegible] forty-five years [illegible] statutory offense [illegible] ving with Eleria [illegible] at an Indian girl. [illegible] ce at the girl, is [illegible] ntice. The child [illegible] olding school at [illegible] the school four [illegible] upon the girl, and [illegible] ts returned to [illegible] reservation, but [illegible] e lonely face of [illegible] t sent for her [illegible] him $35, all his [illegible] would lure Eleria [illegible] The brother coveted [illegible] and going to the [illegible] to the good Father [illegible] mother was dying [illegible] ated. [illegible] ed to go, and it [illegible] the brother was [illegible] ently promised by [illegible] ent by before [illegible] became suspici[illegible] ounded to Under [illegible] vestigated, and [illegible] to morning.

[illegible] OF LAST."

[illegible] my fires for [illegible] e let am caught [illegible] at statement of [illegible] who died last [illegible] pital of burns [illegible] The wom[illegible] terrible fortitude as [illegible] ent, by allowing a [illegible] ent, which was [illegible] ed to the inquest [illegible] ers were called, [illegible] Oscar Wees, [illegible] demand, who [illegible] e the ground [illegible] said that the [illegible] was made by

[illegible] held tomorrow [illegible] at the chapel [illegible] Company. Rev. [illegible] the First Eng[illegible] Church, will [illegible] will be se[illegible] nal Brother[illegible] and Woman's [illegible] will be in

[illegible] TER.

[illegible] a machinist, [illegible] ork at Needles [illegible] station. He [illegible] the Colorado, [illegible] to quit, and [illegible] where he col[illegible] mer Van Wa[illegible] ntended to hold [illegible] ruins there.

[illegible] on Kindolac.

[illegible] FUNDS.

[illegible] Increase Over [illegible] Fiscal Year

[illegible] annual re[illegible] Miss K. A. [illegible] material ad[illegible] being done [illegible] here voted to [illegible] ent of funds [illegible] books is the [illegible] ished the past [illegible] the year was [illegible] of loss over [illegible] hundred and [illegible] during the

[illegible] EWANKITT.

[illegible] and Wil[illegible] ons, were [illegible] in Justice Pol[illegible] that Estes, [illegible] held a [illegible] ent at their [illegible] and Eighth [illegible] and pro[illegible] the neighbors [illegible] women. The [illegible] the judge [illegible] ers in jail.

[illegible] be shot [illegible] found guilty [illegible] ninety days [illegible] ninety on good [illegible] the poor old man

[illegible] Park Commis[illegible] ion before it in [illegible] recently acquired [illegible] the foot of En[illegible] by erecting [illegible] and Mrs. F.

[illegible] ROCK.

[illegible] taken this [illegible] was bagged [illegible] formerly a [illegible] "Dell't [illegible] taken [illegible] of "Old [illegible] saw a [illegible] together. [illegible] there

[illegible] ERED.

[illegible] let the [illegible] school-[illegible] cement and [illegible] Eighth [illegible] city, [illegible] hardi[illegible] Sidney

[illegible] forty times a [illegible] WHERRY.

[illegible] Gold Coa[illegible] Sunday.

[illegible] reason [illegible] this [illegible] shot [illegible] held here [illegible] C. Gibson [illegible] Secretary of [illegible] School [illegible] Trustees [illegible] secretary to [illegible]

[illegible] MULLEN [illegible] CLOTHIER

Happenings Sout[illegible]

NEWS REPORTS FROM CORRESP[illegible]

[illegible] the audiences will num[illegible] people. Gibson stated [illegible] stands the largest churc[illegible] will not hold more than [illegible]

A conference was hel[illegible] the Congregational Cl[illegible] tween the State Sund[illegible] vention Committee and [illegible] the Church Federation [illegible] was a decision not to [illegible] vention from Santa A[illegible] housing capacity can b[illegible] As a result, there is [illegible] a fund for the erection [illegible] vention hall, as the onl[illegible] the present dilemma.

Local committees of [illegible] Endeavor societies are n[illegible] in the matter, for Santa [illegible] 1911 State Christian End[illegible] tion to entertain next [illegible] project to build a co[illegible] is taken up, doubtle[illegible] deavorers will join forces [illegible] day-school workers in s[illegible]

TEST WILL BE [illegible]

Judge West will exam[illegible] for final papers of nature[illegible] day. He will put them t[illegible] test of their knowledge o[illegible] ment of the United St[illegible] plicants are: August M[illegible] eim, native of Russia; [illegible] Brown, Santa Ana, nativ[illegible] Karl Clement, Anaheim [illegible] Austria; Herrmann Rink[illegible] native of Germany; Herr[illegible] Santa Ana, native of [illegible] Maigre, Fullerton, native [illegible] Dr. W. Harold Wickett, [illegible] tive of Canada; Conrad [illegible] ange, native of German[illegible] Betts, Fullerton, native [illegible] Henry Lacabanne, Talbe[illegible] rance.

Marriage licenses: Phi[illegible] way, 29, and Lillian E. Le[illegible] Los Angeles; Carroll G. B[illegible] ...innie Mamele, 22, both [illegible] bra; Edward H. Hendri[illegible] Flora Burge 18, both of [illegible] Hugh C. Daugherty, 22, a[illegible] Porter, both of Los Ange[illegible]

Ohlmeyer's Band will [illegible] nual "Sousa Night" at C[illegible] Wednesday night.

HISTORIC COWA[illegible]

EXECRATED [illegible] HIS SU[illegible]

BISHOP HUGHES PREA[illegible] PONTIUS PILAT[illegible]

Delivers Another Sermon Methodist Camp Meeting ington Beach—Visalia Also Heard—Preparations Big Crowd Today.

HUNTINGTON BEACH, [illegible] Bishop Hughes, in his serm[illegible] Methodist camp meeting [illegible] took for his text Matt. xxvii[illegible] shall I do with Jesus, wh[illegible] Christ?" In the course of h[illegible] he said:

"Pilate is not popular. Hi[illegible] pears in the apostles' cr[illegible] Christ 'suffered under Pont[illegible] He is execrated by the whol[illegible] church. Why execrate him[illegible] men? Why not blame Ca[illegible] Herod?

"He was the judge of Je[illegible] Pontius Pilate lived in a t[illegible] A crowd appeared before [illegible] with a prisoner. He tried t[illegible] the case from his court to [illegible] He sent him to Herod. [illegible] have nothing to do with J[illegible] sent him back to Pilate, wh[illegible] know what to do with Him. [illegible] them if he should release Je[illegible] said: 'Not this man, but [illegible] Why was he not brave? W[illegible] allow Jesus to be scourged?

"Some one wrote a book [illegible] 'Letters From Hell.' It repr[illegible] late washing his hands t[illegible] never getting them clean.

"The mob kept howling aga[illegible] and saying 'If thou release [illegible] art not Caesar's friend.'

"Pilate's wife sent him a n[illegible] him to 'have nothing to do [illegible] just man.' He was not br[illegible] strong and manly; he ought[illegible] set Christ at liberty.

"The question of the ages [illegible] shall I do with Jesus, which [illegible] Christ? Do you say, let Him [illegible] fied?"

Evangelist Hugh Smith foll[illegible] sermon with a stirring exho[illegible] Rev. A. L. Baker of Visalia [illegible] this morning from the text [illegible] Romans, i, 16: "For I am not [illegible] of the gospel of Christ, for [illegible] power of God unto salvation [illegible] one that believeth." He remi[illegible] Paul was a great man, but [illegible] ashamed of Jesus, nor of his [illegible] associates. He was not ashame[illegible] ignominious death. Christ [illegible] cified between two thieves, n[illegible] was not ashamed of Him.

The gospel has marvelous po[illegible] cept it.

Alfred Judson, mining exp[illegible] his family, are on the ground[illegible] D. R. Collings of Orange, and [illegible] are among the new arrivals.

R. Holcomb of Fullerton, an[illegible] were here yesterday. Great p[illegible] tions are in progress for the [illegible] expected tomorrow. Every in[illegible] points to a large attendance.

Safest bathing at Coronado [illegible]

ppenings South of the Tehachepi.

REPORTS FROM CORRESPONDENTS OF THE TIMES.

the audiences will number 2000 to 3000 people. Gibson stated that he understands the largest church in Santa Ana will not hold more than 1500 people.

A conference was held last night at the Congregational Church here between the State Sunday-school Convention Committee and the Council of the Church Federation. The result was a decision not to take the convention from Santa Ana, provided housing capacity can be secured.

As a result, there is talk of starting a fund for the erection of a big convention hall, as the only way out of the present dilemma.

Local committees of the Christian Endeavor societies are much interested in the matter, for Santa Ana has the 1911 State Christian Endeavor convention to entertain next June. If the project to build a convention hall is taken up, doubtless the endeavorers will join forces with the Sunday-school workers in securing it.

TEST WILL BE RIGID.

Judge West will examine applicants for final papers of naturalization Monday. He will put them through a rigid test of their knowledge of the government of the United States. The applicants are: August Mundt of Anaheim, native of Russia; Robert J. Brown, Santa Ana, native of Canada; Karl Clement, Anaheim, native of Austria; Herrmann Rinklieb, Anaheim, native of Germany; Herbert R. Pyke, Santa Ana, native of Canada; Fred Maigre, Fullerton, native of France; Dr. W. Harold Wickett, Anaheim, native of Canada; Conrad Oehlke, Orange, native of Germany; Fred H. Betts, Fullerton, native of England; Henry Lacahanne, Talbert, native of France.

Marriage licenses: Phil M. Hathaway, 23, and Lillian E. Lee 25, both of Los Angeles; Carroll G. Burton, 27, and Minnie Mamele, 22, both of Alhambra; Edward H. Hendrick 27, and Flora Burge 18, both of Los Angeles; Hugh C. Daugherty, 22, and Helen O. Porter, both of Los Angeles.

Ohlmeyer's Band will give its annual "Sousa Night" at Coronado next Wednesday night.

HISTORIC COWARD.

EXECRATED MAN HIS SUBJECT.

BISHOP HUGHES PREACHES ON PONTIUS PILATE.

Delivers Another Sermon at the Methodist Camp Meeting at Huntington Beach—Visalia Visitor Is Also Heard—Preparations Made for Big Crowd Today.

HUNTINGTON BEACH, July 23.—Bishop Hughes, in his sermon at the Methodist camp meeting last night, took for his text Matt. xxvii, 22, "What shall I do with Jesus, who is called Christ?" In the course of his remarks he said:

"Pilate is not popular. His name appears in the apostles' creed; Jesus Christ 'suffered under Pontius Pilate.' He is execrated by the whole Christian church. Why execrate him above all men? Why not blame Caiphas and Herod?

"He was the judge of last resort. Pontius Pilate lived in a big palace. A crowd appeared before the palace with a prisoner. He tried to transfer the case from his court to another. He sent him to Herod. Herod will have nothing to do with Jesus. He sent him back to Pilate, who did not know what to do with Him. He asked them if he should release Jesus? They said: 'Not this man, but Barabbas.' Why was he not brave? Why did he allow Jesus to be scourged?

"Some one wrote a book entitled 'Letters From Hell.' It represents Pilate washing his hands there and never getting them clean.

"The mob kept howling against Jesus and saying 'If thou release Him thou art not Caesar's friend.'

"Pilate's wife sent him a note asking him to 'have nothing to do with that just man.' He was not brave and strong and manly; he ought to have set Christ at liberty.

"The question of the ages is, What shall I do with Jesus, which is called Christ? Do you say, let Him be crucified?"

Evangelist Hugh Smith followed the sermon with a stirring exhortation.

Rev. A. L. Baker of Visalia preached this morning from the text found in Romans, i, 16: "For I am not ashamed of the gospel of Christ, for it is the power of God unto salvation to every one that believeth." He remarked that Paul was a great man, but was not ashamed of Jesus, nor of his humble associates. He was not ashamed of His ignominious death. Christ was crucified between two thieves, but Paul was not ashamed of Him.

The gospel has marvelous power; accept it.

Alfred Judson, mining expert, and his family, are on the ground. Rev. D. R. Collings of Orange, and family, are among the new arrivals. Rev. F. R. Holcomb of Fullerton, and wife, were here yesterday. Great preparations are in progress for the crowds expected tomorrow. Every indication points to a large attendance.

Safest bathing at Coronado Beach.

PERRIS.

PERRIS, July 23.—The home of George Brum on Sixth street was nearly destroyed by fire this morning. The blaze is supposed to have been caused by the explosion of a gasoline heater in the wash-house, at the rear of the building. It was only by the united efforts of the volunteer fire brigade that the dwelling house was saved. Fortunately the large tank on the roof was full of water or else it would have been impossible to save the building. Mr. Brum was away from home and only Mrs. Brum and Miss Esther Long were about the place when the fire started. The loss is estimated at $2000.

The Womans' Christian Temperance Union met yesterday afternoon at the Methodist Church. Mrs. Lizzie Keyes of Riverside, county president, presided. The union was reorganized and officers were elected as follows: President, Mrs. A. H. Wilson; vice-president, Mrs. Emma Latimer; corresponding secretary, Mrs. Mary Miller; recording secretary, Mrs. Sallie Scott; treasurer, Mrs. Iona Mapes. At the close of the business meeting light refreshments were served.

The young people of Val Verde gave a social this evening at the Claremont House, where they were pleasantly entertained by Mr. and Mrs. Holt.

If the baby doesn't sleep properly there's a reason—feed it Kindolac.

MARRIES HER FOURTH.

PERRIS, July 23.—Mrs. Anna

SAN DIEGO.

PUTS PRICE ON PATRON LIST.

LAUNDRY COMPANY FILES SUIT FOR CUSTOMERS.

Case Involves Question Whether an Employee Who Leaves Service of One Concern Has the Right to Solicit or to Take the Trade of His Customers With Him.

SAN DIEGO, July 23.—Whether or not an employé who leaves the service of one firm for that of another has a right to solicit or to take the trade of his customers with him is to be tested in court here.

According to a complaint in the Superior Court a new laundry firm recently secured as drivers employés who had long been associated with older firms. These drivers had built up a large patronage on certain routes. When they went over to the new firm they sought to take this patronage with them, and in many instances succeeded.

This morning the Electric Laundry Company filed suit for injunction to prevent Edward Roble, a former employé, soliciting patronage or furnishing the rival concern with lists of names and addresses of customers, which the complaint contends is a trade secret. The laundry seeking the injunction claims the list of names of customers and their addresses as its individual property, and places a value of $1000 on it. It asks the Superior Court to restrain Roble from furnishing the rival firm with the list, as well as to restrain him from interfering with its trade. The firm it seeks to prevent from acquiring its trade is composed of Los Angeles men, who built a fine laundry plant and at once reduced the scale of prices.

YOUTHS WOULD ENLIST.

Chester Lucas and Harry Porter, Riverside youths, came here to enlist in the navy. Young Lucas is a son of Officer Lucas of the Riverside police department. As soon as the parent learned his son had started for San Diego to enlist, he telephoned to the police here to be on the lookout for the two boys. They were found at Tent City. Their parents were so notified.

MARINE MOVEMENTS.

The submarines Grampus and Pike have concluded a second successful practice in torpedo discharging while submerged beneath the waters of the bay. The second division of the torpedo fleet, led by the destroyer Perry, has returned from San Pedro. The first division, consisting of four destroyers, will arrive from Mare Island tomorrow morning.

COAL CARGO COMING.

The American ship Aryan, 1929 tons net capacity, has been chartered by the Spreckels Bros. Commercial Company to bring a cargo of 4000 tons of Cumberland blacksmithing coal from the east coast. The ship will leave Philadelphia or Baltimore within the next few weeks. The Aryan is one of the largest windjammers that have visited this Coast in recent years.

MARRIAGE LICENSES.

Charles W. Woodruff, 31, and Carrie Martin, 33, Los Angeles; John Swiggert, 23, and Blanche Teeters, 21, San Diego; Ollie M. Scott, 33, and Mae A. Edwards, 28, Los Angeles; Thomas G. Williams, 52, and Josephine Jones, 45, San Diego.

Coronado Agency, 334 S. Spring st.

LARGEST TAX REDEMPTION.

State Controller Nye Receives Back Payments on Land in Riverside County.

[BY DIRECT WIRE TO THE TIMES.]

SACRAMENTO, July 23.—[Exclusive Dispatch.] Record of the largest tax redemption in the history of the State has been received at the office of Controller Nye. As a result of the payment a department of his office has been kept busy for two days. The amount of back taxes paid the State and county in this instance is upward of $60,000. The land redeemed is in Riverside county.

Away back in the 90's the Allesandro Irrigation District was organized in Riverside county, but irrigation was not a success and the company failed. As time passed the land became valuable and some of it is now worth considerable. For years no taxes were paid the State, but California did not attempt to dispose of the property to collect taxes, for the Allesandro people had left titles in a tangled shape. Finally the land fell into the hands of E. E. Hendrick of Pennsyvania, a millionaire, and he died a few months ago. In settling up his estate the heirs learned that the land with the tangled title had become valuable, so they redeemed it by paying over $60,000 in taxes. About a third of this amount belongs to the State.

Finest surf at Coronado Beach.

EAST NEWPORT.

Many Arrivals at the Resort—Social Functions Contribute to the Gay Life.

EAST NEWPORT, July 22.—Recent arrivals here are: Rev. and Mrs. M. C. Dotten, Mr. and Mrs. A. A. Piddington; Miss Bonnie Rockhold, Miss Anne McCarthy, Riverside; Mr. and Mrs. J. H. Payne, Upland; E. S. Richman, Fullerton; Mr. and Mrs. W. E. Grigsby, Miss Gill, Benjamin Hodge and family, Redlands; Charles Cassatt Davis, Los Angeles; Mrs. R. A. Adams, Sierra Madre; S. A. Hart, Bakersfield; Mr. and Mrs. A. S. Abbott, Los Angeles; Mrs. Van Aernum, Miss Lauritson, Riverside.

The card parties given for the ladies Friday afternoons at the pavilion are one of the delightful social features of East Newport, fifty or more ladies being present each week. Brayton Norton, who has charge of the pavilion, is proving a capable host.

Mrs. J. A. Cole of San Bernardino, who is spending a few weeks here, entertained with cards Tuesday evening. The invited guests were Mr. and Mrs. W. W. Wilson, Mr. and Mrs. J. J. Schnitker, Mr. and Mrs. H. M. Barton, Mr. and Mrs. A. M. Wilson, Mr. and Mrs. A. A. Lester; Mmes. E. Wilson, J. Paulsen Visel, Joseph Ingersoll, Misses Louia Ingersoll, Frances E. Hurd, Messrs. S. Tustin, J. R. Wilson, John Waters.

A number of Los Angeles girls compose a house party which is spending a week in one of the company's houses, chaperoned by Miss Carrie Coleman. The party consists of Misses Helen

Diarrhoea

1. WAKEFIELD'S BLACKBERRY BALSAM has been used in millions of cases of diarrhoea, Dysentery, Cholera Morbus and Cholera Infantum in the past 64 years without a single failure to cure where the simple directions were followed.
2. WAKEFIELD'S BLACKBERRY BALSAM is the one well-known diarrhoea mixture that does not depend upon dangerous and habit-forming drugs.
3. WAKEFIELD'S BLACKBERRY BALSAM is the one diarrhoea mixture that does not constipate the bowels. It leaves them in their regular state.
4. WAKEFIELD'S BLACKBERRY BALSAM is delicious to the taste, and can be used with safety for people of all ages. Children love it.
5. WAKEFIELD'S BLACKBERRY BALSAM is recommended by Doctors and Nurses. Every careful mother keeps a supply in the house for "sudden calls." 35c, or 3 bottles for $1. Everywhere.

O. L. Needham, arrived Thursday from Modesto, and are guests at the home of Congressman Smith.

P. L. Harley, president of the Redlands Oil Company, spent the week-end with A. W. Martin.

A picnic was enjoyed at Rocky Point Thursday by Mrs. N. A. Phillips, Mrs. A. N. Youngiove, Mrs. R. A. Adams, Misses Bonnie Rockhold, Anne McCarthy, Olga Hammond, Florence Phillips, Margaret Youngiove, Harriet Hurd, and Howard Youngiove and Hermie Block.

Mrs. M. A. Beacon and three daughters of Los Angeles, who have been spending a week in the Dr. Soiland cottage, returned home Wednesday.

Best climate at Coronado Beach.

KEEN DEAL.

ENGLISHMEN SELL ACREAGE.

ANGELENOS SECURE A BARGAIN FROM LONDONERS.

Latter Dispose of Three Thousand Five Hundred Acres, Seven Hundred of Which Are Under Oranges and Lemons, for Three Quarters of a Million Dollars.

RIVERSIDE, July 23.—A syndicate of Los Angeles and Riverside men today put through a deal whereby they secured 3500 acres, at West Riverside, from Rt. Hon. Fletcher Moulton, one of the lord justices of the Court of Appeal of England, and Sir Herbert Praed of London. The price paid is $750,000.

The syndicate includes W. S. Sparr, Anthony Schaub and D. P. Putnam of Los Angeles and Frank D. Lewis of Riverside. Seven hundred acres are in oranges and lemons and there is a concrete packing-house on the Salt Lake road. A large acreage is under alfalfa. All the land is tillable and nearly all has water.

Coronado is the soc'y resort.

BEAUMONT'S BIG DAY.

Homeseeker's Celebration to Take Place in Edgar Canyon—Many Are Invited.

BEAUMONT, July 23.—Homeseeker's Day, which has become a fixed affair here, will be celebrated August 2 by a picnic in Edgar Cañon. All of the townspeople and ranchers are expected to come as every one is invited. Last year several hundred people attended and the occasion was a decided success. This year special preparations are being made. The people will assemble in front of the postoffice at 8 o'clock in the morning with teams and will then go to the cañon. Invitations have been sent out to all interested in Beaumont and vicinity. Several of the county officials from Riverside will be present. There will be speeches and games for the young folks with prizes. A committee consisting of Mrs. Robert Curler, Mrs. F. M. Ridsdale, Miss Fulton and others will have charge of the games.

C. B. Eyer and son Clarendon, will leave Sunday for Honolulu. Mr. Eyer will sail on the 30th from San Francisco and will meet Mrs. Eyer and Miss Eyer at Honolulu on their return from Japan. He expects to be gone about six weeks.

The Beaumont Land & Water Company is constructing a private telephone line more than two miles in length in the mountains, and extending from its engine house in Edgar Cañon to its engine house at its deep well shaft. The line will be in operation next week.

Dr. Welwood Murray of Palm Springs, is spending the summer in Beaumont with his family, having rented a cottage here.

Fred Campbell has returned from Chihuahua, Mex., and has taken a position as bookkeeper and accountant with the Beaumont Land & Water Company.

There have been frequent showers during the week in the foothills. A cloudburst occurred Tuesday, in Edgar Cañon, the flood waters causing considerable damage to roads and bridges. More than an inch of water fell on the foothills north of Beaumont.

Don't miss "Sousa Night" at Coronado next Wednesday.

ENTERTAINS HIS EMPLOYEES.

Manager of Hemet Enterprise Gives His Staff a Banquet—Funeral of Mrs. Graham.

HEMET, July 23.—Victor Peterson, manager of the Broadwell Department Store, gave his employés a banquet in the Hotel Hemet last night. Among those present were S. Anderson, Miss G. Yoder, Miss R. Mount, Miss J. E. Pierce, Miss E. Bailey, Miss D. Meir, Mrs. E. G. O'Dell and Mr. and Mrs. Victor Peterson.

Services were held last night over the remains of the late Mrs. Clara Graham. Rev. Mr. Walters of the Episcopal Church officiated. Only a few of the intimate friends of the family were present ou. of respect for the deceased's wishes that the funeral services be as simple as possible. Gerald Graham, eldest son of the late Mrs. Graham, arrived at noon from New York.

The Hemet Realty Association reports the following sales: James Martin to William Trapp, a modern cottage on lot 13, Acacia avenue, consideration $1650; Fairview Land and Water Company, to W. E. Hyer, 28 acres in block 196 of Fairview Tract, about three miles east of the city. This will be set out to oranges.

Rev. Geo. Graff of the Methodist Church arrived home last night after a week's outing at the beaches.

Herman Wippert and Miss E. Fletcher were married last night at the rest-

SPECIAL
—TO—
Mayors and Police Judges

Dear Sir:

I know you have a problem to solve. I know that in every community there are a few persons and in some communities there are a great many who drink to excess and many of these have become troublesome to the officers. Some of them are frequently arrested for drunkenness and you are required to deal with them.

When you fine them—if you make them pay a fine—you know that the money they are paying in many cases is money that has been earned by hard toil and is nearly always money that is actually needed by the man's family and himself for their support.

If you sentence these men "to do time" you know that the only effect will be to get them sobered up to a degree and the result of these jail sentences is to humiliate the person sentenced and cause him to lose what pride of will and self respect he may have left.

Taking it all in all, I believe that you will agree with me that punishment in these cases only aggravates the trouble. We certainly must all agree on this point.

It is true the law in a measure makes a criminal of an inebriate, and when a drunken man is brought before you you are face to face with this proposition, but, the ridiculousness of the proceedings of starving a man's family to punish him for something that he cannot help, must appeal to you. I say, "SOMETHING THAT HE CANNOT HELP" because in most cases this is true.

If a man is repeatedly getting drunk it proves that there is something wrong with him. No sane, healthy man would repeat the experience of sobering up after a drunk with the prospect of having to sober up in a jail.

The above statement cannot be emphasized too strongly. I have become so sure of this and my experience and observation as County Attorney, and for several years as State Senator, as well as my general observations of conditions, has caused me to thoroughly investigate this subject with the result that I have learned absolutely that excessive drinking is the result of craving on the part of the drinker and this craving is caused by the stomach and system being poisoned by alcohol.

I have also learned beyond any question that this craving can be removed and the drinker cured, and made to be just as healthy and just as free from the use of liquor as he was before he drank any. In fact I know of hundreds of cases of men who have been treated and cured. Many of them were men who were frequently in police court. They were cured by a three days treatment without hypodermic injections, by the use of harmless medicine, and it would simply amaze you to witness the change in many of these men, cured of the craving for drink.

Nearly every man has at once settled down to an industrious and useful life. The cure I speak of is the NEAL THREE DAY DRINK HABIT CURE. I have become so convinced of its efficacy that I have been devoting nearly all of my time to it for the past six or seven months, and I have put a large amount of money into pushing it along.

We now have Institutes at Des Moines, Davenport and Sioux City, Iowa, and at Omaha, Nebraska, and there are sixteen others already in operation extending from New York City to San Francisco and from Minneapolis to New Orleans, and within six months we will have them in operation in every state in the Union.

Now brother, what I want you to do is to investigate this matter. I think I have solved the problem for you which I mentioned at the commencement of this letter. I want you to get the drunkards of your city cured, and you are in a position to do more in this direction than any other person can do. If you have any doubts about the efficacy of the Neal Cure, I want to remove them. A good way to satisfy yourself about it is to get some fellow to take the treatment. If you have a case on hand that, if cured would convince you, write me about it, and I will try to make arrangements to have him treated.

I want you first to satisfy yourself, for I know then when you do you will find that the NEAL THREE DAY DRINK HABIT CURE is the greatest boon to humanity of the age.

I want to hear from you and I want to get your influence at work on the poor wretches who are cursed with the craving for drink. I realize that every one of them have friends and most of them have dependent families who are grieving, and I know the Neal treatment will restore them. Write me. I am,

Yours for Humanity,
JAS. E. BRUCE.

Atlantic, Iowa, July 14, 1910.

NEAL INSTITUTE OF LOS ANGELES
945 South Olive Street,
Home Phone A 4072
Broadway 4602
Los Angeles, Cal.

beaches. On their return they will reside of Buena Vista street.

The Philathea Society of the Baptist Church gave an entertainment in Ferguson's Hall last night. A large number of the young members of the different denominations were present.

The following Los Angeles arrivals registered at the Hotel Hemet: I. S. Ball and wife, W. Olsen and wife, A. Bates, W. H. Jackson, S. C. Harrison, F. Howland, R. D. Laws, B. F. Martin and J. C. Moffet.

Miss Myrtle Ray and Miss F. Toland have left for Los Angeles.

Hotel del Coronado for comfort.

BOOST FOR LIVE TRADE BODY.

Upland Citizens Decide to Form Chamber of Commerce to Advance Town's Interests.

UPLAND, July 23.—At a meeting last night at Magnolia Rink for the purpose of taking initial steps toward the organization of a Chamber of Commerce, about 125 business men were present. J. J. Atwood was chosen temporary chairman and L. R. Bradley secretary of the meeting. There was a general discussion as to the need and benefits of a good, live commercial organization, and not a single dissenting voice was heard. The meeting finally chose a committee of five, composed of E. A. Bowen, M. F. Palmer, A. E. Huntington, C. P. Huey and E. H. Hanry, who with Messrs. Bradley and Atwood as ex-officio members, will draft constitution and by-laws, to be reported at a meeting to be held at an early date. Expressive of intention to align themselves with the new movement, almost every man present last night signed the roll.

A series of fourteen concerts to be given by the Upland Band, opened here this evening. There was a large attendance.

The preliminary hearing of Dan Durkee, Jr., accused of attempted assault upon Mrs. Marie Winkler of Cucamonga, was held in the justice court of that township a few days ago and Durkee was held to the Superior Court in bonds of $2000, which he furnished. It is asserted that Durkee met Mrs. Winkler, who was driving alone on the country road, and that he made indecent proposals to her. There is bitter feeling against the defendant, as Mrs. Winkler stands high in her community, and is a woman of almost 60 years of age. In excuse of Durkee's action, the statement is made that he was under the influence of liquor at the time of his alleged indiscretion.

The local office of the Pacific Telephone & Telegraph Company (more commonly called the Sunset,) has just finished installing a much larger switchboard, capable of accommodating an additional 200 subscribers. Upland bears the distinction of having more telephones in use, in proportion to population, than any other town on the Pacific Coast.

SPEAKS ON LEMONS.

A meeting of special interest to lemon growers was held this afternoon at the Lemon Growers' Exchange here, and was attended by quite a large number of interested growers. A. V. Strubenraugh of the government service, who has been conducting an investigation of lemon growing and shipping in Southern California, spoke. The lemon industry in and about Upland is coming to be a splendid factor in Upland's growth and importance, and much attention is being given the proper culture of the fruit.

The foundation walls for the new business blocks of Hanry Bros. and the Collins Pharmacy are now completed, and Contractor Gerry is getting brick on the ground for the buildings. It is reported that Dr. W. H. Craig will have erected on the east side of Second avenue, at the intersection of C street, a handsome and modern office building and business block.

Upland hails with delight the announcement that the right of way for the electric line has now been secured



Have You a Missing Tooth?

One or more—I do not care how many. I can replace them with teeth perfect in every detail. For looks, comfort and usefulness they rank with the best nature gives to any one. This refers to teeth without a plate and the material is specially selected to meet the requirements.

Plate Work When All Your Teeth Are Out

If it's a plate you want, investigate my Restoration Plate. They meet every requirement of the fastidious and particular class—patients seeking the best and not ordinary plate work. This plate corrects an ill-shaped mouth, lessening by years the old appearance of a prematurely old mouth—beats a beauty doctor—all the virtues of any plate are present in this one and added to them are qualities which comprise a perfect set of teeth. Keep my address. Some time you will want it.

Dr. HUMELBAUGH, Dentist
305½ SOUTH SPRING STREET, RAMONA BLOCK.
Daily 8 to 6. Sunday 10 to 12. Corner Third and Spring.

HAS THREE BULLETS IN HIM.

Man Is Dying at Santa Barbara Hospital from Wounds and Assailant Is in Jail.

SANTA BARBARA, July 23.—[Exclusive Dispatch.] With three bullets in his intestines, Matthew Cheeley, aged 30, is dying at the St. Francis hospital. He was shot by Frank Borgus, who approached him with a revolver hidden by a handkerchief. The tragedy occurred on the Guitierrez ranch. Borgus is in jail.

CATCH GAME FISH.

The first game fish to be caught in the Santa Barbara Channel with light tackle this summer were landed today by Theodore Roosevelt, Jr., and bride. They were accompanied by Steward Edward White and wife. Mrs. Roosevelt caught the first fish, which was a yellowtail. Her husband and Mr. White each secured an albacore.

Most for the money at Coronado.

TEN DEATHS DUE TO HEAT.

Combination of Excessive Humidity and High Temperature Fatal in Imperial Valley.

EL CENTRO, July 23.—The week now closing has been the most trying ever experienced in Imperial Valley. High temperatures, ranging from 108 to 118, prevailed with the humidity showing a record from 50 to 62. Ten deaths are attributed to this combination of excessive humidity and high temperatures. These are reported from various parts of the valley. At El Centro George Kaiser, dairyman; W. V. Shannon, bridge carpenter, and John Harrington, night watchman, collapsed and died.

Frank Parker was overcome and taken to the hospital, but is recovering. H. A. Carlson, laborer on the ranch of Anton Gerdes, west of Silsbee, fell unconscious in a field and died before relief could be secured.

Jesus Gonzales, section hand at Old Beach, died within twenty-four hours after being stricken; Alfred J. Ansele of Imperial collapsed and died soon afterward.

Mrs. W. A. Henderson died at her home near Holtville. A laborer, name unknown, died at Hanton Heading, another Mexican was found dead in the railroad yards at Calexico and two other deaths are reported from that district.

COLTON.

COLTON, July 23.—Constable J. C. Burton has recovered some of the plunder taken Wednesday night from the apartments of P. P. Preceado, at the J. B. Livingston home, corner of Seventh and G streets. A Mexican hobo from El Paso gave the Constable this morning two checks and a pair of Preceado's trousers. He said he found them on Colton avenue. The Mexican was given a limited time to leave town.

Iran Alguire, H. C. Raymer, H. Hudson and H. Fletcher were brought up from Riverside this morning and arraigned before Justice Hanna, the four lads being defendants in a damage suit brought by Mrs. J. P. Cottrell and Mrs. E. F. Sylvanus of this city. The suit is based on an accident which occurred near the Riverside county bridge on Decoration Day. The women had driven to Riverside and were on their return trip when the four boys rushed down upon them in an automobile, shouting. This frightened the horse, which ran away, throwing both women over an embankment. The trial will be held August 9.

City Electrician Earl Crilly has completed his own invention in city lighting. Arches of shaded lights have been placed across Eighth street from G to J street and across I street from Fifth street to Ninth.

U. S. submarines at Coronado.



CANCER
Cured in Three Days

Without knife or pain. Three doctors. Seventh year in Los Angeles. Our offices and sanatorium fitted for the scientific and effective treatment of cancers and tumors. Specialists of 40 years' experience in charge, who treat all cases with the NEW GERMAN REMEDIES. Breast tumors removed without surgical operation or pain. OUR NEW METHOD; guaranteed. Internal tumors treated. Skin cancers. FEE, $10. Our references cured patients. All chronic diseases cured. Bad cases wanted.

THE CITY
AND ENVIRONS.

TODAY AND TONIGHT

CHURCHES.

(See Page 6, Part II, of Saturday's Times, and Page 1, Part IV, today's Times.)

THEATERS.

Belasco—"Via Wireless" .....2:15 and 8:15 p.m.
Burbank—"At the White Horse Tavern" .....2:15 and 8:15 p.m.
Grand—"A Midnight Marriage" .....2:15 and 8:15 p.m.
Los Angeles—Vaudeville .....2:30 and 8:15 p.m.
Majestic—"The Second Mrs. Tanqueray" .....8:15 p.m.
Orpheum—Vaudeville .....2:15 and 8:15 p.m.

PUBLIC GATHERINGS.

Camp meeting—Methodist Assembly at Huntington Beach ..... All day
Assembly—Baptists, at Long Beach... All day

SPORTS.

Baseball—Sacramento vs. Vernon, at Vernon .....10:30 a.m.
Baseball—Sacramento vs. Vernon, at Chutes Park ..... 2:30 p.m.

PARKS.

Central Park—Fifth and Hill.
Eastlake Park—East Los Angeles.
Echo Park—Reached by Edendale cars.
Elysian Park—Reached by yellow carvanas or Eagle Rock Valley cars.
Griffith Park—In hills to Northwest.
Hollenbeck Park—Boyle Heights.
South Park—Reached by San Pedro-street cars.
Sycamore Grove—Reached by south Pasadena red cars.
Sunset Park—W. Sixth and Benton boulevard.
Westlake Park—Seventh and Alvarado.

"BY THE C-BEAT SHORE."

The seashore may be reached within a day, and return, by electric or steam cars, or by auto, at Santa Monica, Ocean Park, Venice, Playa del Rey, Redondo Beach, Clifton-by-the-Sea, San Pedro (the port and sailing point for Santa Catalina Island,) Long Beach, Naples, Alamitos Bay, Bay City, Huntington Beach, Newport, Balboa, Laguna Beach, Old San Juan Beach and Dana's Cove. Ventura and Santa Barbara on the north and San Diego on the south, with way points, may be reached within five hours.

MOUNTAINS AND CANYONS.

Reached by steam or electric cars, by auto or carriage, or horseback or by burro, viz.: Old Santa Monica Canyon, Laurel Canyon, Mt. Lowe, Wilson's Camp, Arrowhead, Nordhoff, Santa Anita Canyon, Old Baldy, Bear Valley and Strawberry Valley (Idyllwild) in the San Jacinto range.

BREVITIES.

Chamber of Commerce excursion: The Chamber of Commerce excursion to Arizona under the management of Frank Wiggins was one of the most successful affairs ever pulled off by that renowned impressario, but the excursions to Idyllwild this season require no manager. Just think of 500 thousand acres of pine and tamarack forests in Riverside County. For particulars in regard to Idyllwild, San Jacinto Mountains, write Earl Powers, 1414 South Hope street, Los Angeles, Main 7610, Home 10061.

Ruskin Art Club—Few people realize the valuable work this club has done for the city of Los Angeles. With its mountains, its sea, and its valleys, Los Angeles should be an art center. Some of Bond Francisco's greatest work has been done in and around Idyllwild, which is surrounded by 500,000 acres of pine and tamarack forests. Meals at Idyllwild $10 per week. For particulars about Idyllwild, San Jacinto Mountains, address Earl Powers, 1414 South Hope street, Los Angeles.

Kryptok Bifocals, invisible, a solid lens for far and near vision without lines. I make them in Toric or deep curved. Why not make one pair of glasses do the work of two? No charge for examination. I make invisible bifocals as low as $5. No matter how difficult you are to fit I will have no trouble. Many years of experience makes me confident. I handle only the Shur-On nose glasses as low as $2. Square deal my motto. Dr. Garfield specialist on eyesight and headaches, room 417 Grant Bldg., 255 S. Broadway.

Hairdressing 15c and 25c; shampoo 25c and 35c; manicure 35c and 25c; college and graduate dept. We manufacture fine hair goods, puffs, curls, braids, chignons made from first quality hair. We make your own combings to order. If you are looking for quality, go to MacDonald's, 204 Mercantile Place, corner Spring. We teach the things we do.

Mr. M. A. Milbach, of the Ville de Paris, returned last Wednesday from an extended European business trip. London, Paris Brussels and other fashion centers were visited, and the latest conceits in costumes, millinery, dress trimmings, laces, Jewelry and lingerie were secured for the "Ville's" fall business.

One of my scientific ice facial treatments will teach you how by devoting ten minutes a day to your skin you will accomplish wonders. No skinraising or old fashion massage, but a treatment that will harden the tissue and strengthens the muscles. Anna Bergeron, 136 Bay Bldg., cor. 3rd and Hill.

Tumors cured without operation. For years, have made a careful and scientific study of diseases of women, searching for a remedy that would cure without operation. I have discovered a painless treatment, absolutely safe and sure. Hours 1-4 p.m. A. M. Congdon, M.D., 1213 S. Grand avenue.

At 1948 So. Grand ave. will be sold this week at private sale the elegant mahogany old English furniture, also all the fine bric-a-brac of the H. S. Simmonds estate. This includes some of the finest sideboards, chairs, extension table and fancy chairs ever brought to this city.

Ladies who are particular about their neckwear will find most excellent styles here. Keiser make, perfect fitting, newest ideas, right in price. New goods are arriving weekly, making an assortment hard to equal. Inspection invited. Harris & Frank, 437-443 South Spring.

Braiding and embroidery on gowns, laces, net and all materials. Ostrich feathers willowed, cleaned, cured and dyed to sample. Accordion and knife plaiting. Sunburst skirts. Buttons made to order. The Watson Co., 247 S. Broadway, over Union Suit House.

City Steam Carpet Cleaning Works. Special attention given to cleaning oriental rugs, fine carpets and refitting of carpets. We take out the spots. Carpets stored during the summer months. Ring us up for estimates. F6229 Main 427. John Bloeser.

For linotype machine composition, all faces and measures, at reduced prices, apply to The Times Linotype School, corner San Fernando and College streets, telephone Main 8280. Students wanted to learn operating; good trade, salaries high.

Mr. F. P. Winne, buyer of linens beddings, rugs, draperies and lace curtains for the "Ville de Paris," leaves Monday for an extended business trip to eastern manufacturing centers including New York, Philadelphia and Boston.

Dr. Richard Burton's course on "Modern English Drama" will begin 11 a.m. Monday, August 1, at Cumnock School. Course tickets (six lectures) $2.50; single lecture, fifty cents; for sale at Parker's bookstore and Cumnock Hall.

Replies to The Times Want Ads, addressed to the Branch Office, No. 531 South Spring, may be left for delivery at the Main Office. They will be promptly sent to the Branch Office.

Southern California Standard Guide Book, by the Los Angeles Times. Price $1.00; by mail, 10c extra. Address Times-Mirror Printing and Binding House, 110 N. Broadway, Los Angeles.

The Los Angeles Steam Carpet Cleaning Co. clean, size, and renovate the most delicate carpets and rugs. Refitting old carpets into rugs a specialty. A 5229 Main 74.

Why "wait" for elevator when you can rent fine office space or desk room

AT THE BEACHES.

Patrons of The Times visiting any of the following named resorts during the summer season may have The Times served to them by the regular agent named by notifying either The Times main or branch office or the local agency, at the regular subscription price of 20 cents per week and 75 cents per month.

Santa Monica, A. E. Jackson, No. 1453 Third. Home 1116.

Redondo Beach, W. J. Hess, wharf No. 1. Home 204.

Long Beach, Milton Doolittle, No. 121 East Ocean avenue. Home 308. S. H. Underwood, No. 14 Locust avenue. Home 853; Sunset 7203.

Ocean Park, H. M. Oerter, No. 123 Pier avenue. Main 1111.

San Pedro, T. B. Stephenson, 117 W. Sixth St. Main 2900; Home 38.

Catalina, E. L. Havens, Avalon. Idyllwild, Earl Powers, Idyllwild store.

Coronado Tent City, J. A. Fraser.

hosiery, underwear and infant's wear, for the "Ville de Paris," leaves tomorrow for an extended business trip to New York City.

"The Blue Bird"—Maeterlinck's charming play—will be read by Kate Wisner McClusky next Wednesday at 11 a.m., at Cumnock School. Entrance, 50 cents.

Sponging dress goods and wash materials a specialty. Accordion and fine knife plaiting. Sunburst skirts. Zinnamon's Button Factory, 254 S. Bdwy.

Furs. Have them attended to now and save one-third, by the only exclusive and practical furriers in the city. Alaska Fur Co., 224 Mercantile Place.

B. Nidorf, ladies' tailor, formerly with Mdm. Potts, now located at 224 Mercantile Place, guarantees perfect fit and individual designs. F1670.

Dean M. Hare of Grace Cathedral Davenport, Iowa, will preach in St. Lukes church 1201 East Vernon ave., 11 a.m. Sunday morning.

Hotel Rosslyn and Natick House. Excellent meals, 25 cents. Delightful dinners, Sunday eve, 35 cents.

Hotel Rosslyn and Natick House. Excellent meals, 25 cents. Delightful dinners, Sunday eve, 35 cents.

W. T. Woods will form a class for beginners in dancing Monday eve, July 25. 748 S. Figueroa st.

Mattresses made over and thoroughly renovated, M. 427. F6229. John Bloeser.

Mr. Masson, the noted London palmist, 322 S. Spring (over Owl drug store.)

Model-fitting patterns cut to measure. Rosenbleet, Ladies' Tailor, 1031 W. 7th.

Hotel Rosslyn and Natick. Best 25-cent meals. Sunday eve, 35 cents.

HERE FOR VACATION.

Col. and Mrs. J. H. McClintock of Phoenix arrived in this city yesterday. They are staying at the Westmore, and will spend their summer vacation in this vicinity.

STRIKE IS SHORT-LIVED.

Trouble at Anaheim, Started by Couple of Imbibers, Is Quickly Brought to Close.

ANAHEIM, July 23.—The strike of the Mexicans in the employ of the Fairchilds-Gilmore-Wilton Paving Company was not a serious affair. Seventeen quit yesterday, but after thinking the matter over during the afternoon cooler counsel prevailed, and fifteen went back to work this morning at the former wage schedule. The paving company officials say the trouble was caused by a couple of leaders who drank too much and as soon as the men understood the situation they were ready to go back to work.

The property of the California Folding Crate Company will be sold by the trustees in bankruptcy at auction on August 3.

The case of G. M. Ketscher vs. L. Edson, tried before Justice J. S. Howard and a jury, which the latter decided in favor of Edson, has been appealed to the Superior Court. The plaintiff asserts the jury misunderstood the instructions of the court.

Manuel Tapia has brought suit to quiet his title in two lots on Oak street, in the Langerberger tract, against the estate of Celferino Covarrubias and N. P. Campbell. The defect in the title was caused by an error in the description of the property in a deed made more than twenty years ago.

Dr. H. F. Houck and his bride, the latter formerly Miss Hetty Weisel, are expected to return home Monday. For some years the doctor was the leading member of Anaheim's exclusive bachelor club, and his brother members were astonished when, on the 2d inst., he was quietly married and slipped away with his bride for the honeymoon, without notifying them. The boys are now planning to even the score by giving the doctor a warm reception on his return.

Best living at Coronado Beach.

REDONDO BEACH.

REDONDO BEACH, July 23.—The new reinforced concrete pilings for wharf No. 1, were inspected yesterday and will be driven next week. It is the intetinon of the Huntington company to abandon the wooden piling in wharf costruction, provided the reinforced concrete ones are satisfactory. It is estimated that the life of the new composition is from twenty-five to thirty years, while the wooden ones seldom last over five years. In view of the fact that the water depth at wharf No. 1 is about sixty-five feet, it requires pilings 105 feet in length, and it is with difficulty that the company is able to secure them.

The Maccabee lodges of Southern California will hold their annual picnic at this place on Saturday, September 2. The committee looks for an attendance of about 3500. A splenuid programme is being prepared.

The Credit Men's Association of Los Angeles, enjoyed an outing here today. About 200 were in the party.

Ohlmeyer's Band now at Coronado.

MANHATTAN BEACH.

MANHATTAN BEACH, July 23.—Mr. and Mrs. J. C. Cahill of Pasadena are settled in their new summer cottage on the Strand.

UNDERTAKERS.

We Have Removed to
Our new parlors, corner 12th and Hope streets.
ORR & EDWARDS CO.
Sterling P. Beothe, Pres. and Treas.
John D. Faris, Vice-Pres. and Sec.

Boyle & Chase Co., Undertakers.
1213-15 S. Figueroa st. Lady assistant. National Casket Co. caskets. Tel. Main 61, 22727.

50 H.-Power Auto-Ambulance.
Connell Company, undertakers, 1051 South Grand avenue. Home 21461. Main 8467.

Diamonds At Marvelous Reductions

Now's the time to secure that long-coveted diamond ring. Prices are just a little over half regular retail prices. This is the sale of the J. P. Trafton Company wholesale stock—and the values are impossible under ordinary conditions. Don't miss the opportunity.

$15.00 Diamond Rings, now	$8
$25.00 Diamond Rings, now	$14
$35.00 Diamond Rings, now	$20
$55.00 Diamond Rings, now	$30
$85.00 Diamond Rings, now	$50
$100.00 Diamond Rings, now	$65
$140.00 Diamond Rings, now	$100
$165.00 Diamond Rings, now	$125

GENEVA WATCH AND OPTICAL CO.
305 South Broadway

The Tonic Par Excellence

The most invigorating and body building tonic in the world. Pure Sherry or Port, get this brand

Good Samaritan In Bottles Only $1

So. California Wine Co.
Phones—Ex. 16; 10104; Main 332.
518 South Main St.

VITAL RECORD.

MARRIAGE LICENSES.

The following marriage licenses were issued yesterday. Name and age given.

BOWLER—BILA. Miles A. Bowler, 23; Grace Hila, 20.
BREED—PHILLIPS. Harry A. Breed, 32; Pearl F. Phillips, 18.
DEWEY—PINES. Arthur Dewey, 41; Sarah Pines, 46.
DRISCOLL—HULSIZER. Frank S. Driscoll, 27; Helen Gale Hulsizer, 21.
GARRISON—HEALEY. Joseph G. Garrison, 25; Lois Zoe Healey, 21.
HOLLY—TRACEY. Lucius E. Holly, Jr., 21; Betty Tracey, 24.
LORANZI—QUILICI. Louis Loranzi, 40; Henrietta Quilici, 40.
OAYOLA—ALVAREZ. Miguel Cayola, 21; Emelia Alvarez, 18.
SPENDLOVE—GRACE. Louis E. Spendlove, 27; Myrtle Grace, 24.
STRIMBLE—MARSH. Josh R. Strimble, 27; Emma B. Marsh, 22.
VANCE—SCHICK. Orrin W. Vance, 24; Augusta C. Schick, 24.

BIRTHS.

Names, sex, place and date of birth.

AKER. Olive and Quincy. Boy. Clara Barton Hospital. July 19.
CLARKE. Winifred and William. Daughter. County Hospital. July 20.
HALLMAN. Myrtle and William. Daughter. 1422 East Sixtieth street. June 30.
MORGAN. Nora and John. Daughter. County Hospital. July 20.
MURRY. Lillian and George. Daughter. Clara Barton Hospital. July 21.
NEWBERRY. Mazie and Herbert. Boy. Los Angeles. July 22.
PROLASZEHASKI. Stella and John. Boy. County Hospital. July 20.
SPENCER. Minnie and William. Boy. County Hospital. July 20.
WRIGHT. Esther and Franklin. Daughter. County Hospital. July 21.

DIVORCE SUITS FILED.

FERGUSON. Amanda against Joseph.
MAGILL. Katherine B. against George C.
MURPHY. Nellie G. against Charles.

OFFICIAL DEATH LIST.

Name and place of death—	Age.	Date.
BOMBURGER, John. Los Angeles	36	21
BRANDON, Blanche M. Los Angeles	1	22
BROWN, Charles. Los Angeles	65	22
ERRETT, John. Los Angeles	62	22
ROSE, Henry. Los Angeles	63	20
QUINN, Annie. Los Angeles	62	22
WHITE, Francis K. Los Angeles	60	21

DEATHS.

With Funeral Announcements.

COBURN. At the Sisters' Hospital, in this city, John O. Coburn, only son of Mr. and Mrs. C. L. Coburn of Sawtelle, Cal., brother of Mrs. R. W. Gano of Paso Robles, Cal., and Mrs. George W. Hood of Los Angeles, Cal.

Funeral from Sutch's funeral chapel, No. 842 Figueroa street, Monday at 2 p.m. Friends invited.

CROCKARD. July 22, in this city, No. 462 Gladys avenue, William James Crockard, aged 6 years.

Funeral from parlors of Booth & Boylson, No. 1147 South Flower street, Monday, July 25, at 3:30 p.m. Interment, Odd Fellows Cemetery.

ERRETT. In this city, July 22, John Errett, a native of Pennsylvania, aged 62 years.

Funeral services will be held at the Naomi Avenue Christian Church, No. 1385 East Twenty-first street, Monday at 10 a.m.

GOWANS. In this city, July 24, Mary, beloved wife of W. J. Gowans, a native of Canada, aged 57 years.

Funeral services will be held at the Emanuel Presbyterian Church, corner Tenth and Figueroa streets, Tuesday at 2 p.m. Remains at the chapel of Robert Sharp & Son Co.

HANNON. At San Gabriel, July 23, 1910, J. C. Hannon, aged 31 years 7 months.

Funeral Monday, 9 a.m., from San Gabriel Mission. Cars leave Los Angeles at 8:15 a.m.

MORRISON. In this city, July 22, 1910, Edith S. Morrison, a native of Pennsylvania, aged 52 years.

Funeral from the chapel of Robert L. Garrett & Co., No. 1237 South Flower street, Monday, July 25, at 10 a.m. Interment, Inglewood Cemetery.

PEARSON. July 22, 1910, Mary C. Pearson.

Interment, Bangor, Me. Shipment by Orr & Edwards Company.

PRESCOTT. At No. 1037 South Hill, July 23, 1910, William F. Prescott, aged 62 years.

Remains at Bresee Brothers, No. 855 South Figueroa street. Funeral notice later.

QUINN. At No. 420 Moneta avenue, July 23, Annie, beloved wife of James Quinn and mother of John P., Mary M., James and Alice Riley, a native of Ireland, aged 63 years.

Funeral from the parlors of Cunningham & O'Connor, No. 1051 South Grand avenue, Monday, July 25, at 8 a.m. Requiem mass at Holy Cross Church at 9 a.m. Interment, Calvary Cemetery.

SCHUETTLER. Mary Schuettler, mother of Mrs. F. Jerrue and sister of A. Willhartitz. Notice of funeral later.

WIDAMAN. At California Hospital, July 22, 1910, Oliver P., husband of Helen M. Widaman.

Funeral notice later. Remains at the chapel of Orr & Edwards Co., corner Twelfth and Hope streets.

OBITUARY.

George Milton North, well-known business man, died at his residence, Ingraham street, Friday morning, he having been in poor health for some time. Mrs. North, Wheeler O. North of Berner, Mrs. Helen Strout of Pachuca, Mex.; Miss Miriam North of this city, survive him. Edmund, eldest son, mining engineer, was accidentally killed at Angangro, Mex., just one month ago. Mr. North was born at East Berlin, Conn., and attended college at Oberlin, O., was several years with the Erie Railway Company. Since residing in California

THIS OPPORTUNITY Speaks for Itself



--$15 for $30 to $40 Garments

Dainty striped and dotted dimity dresses in pink, blue, green, lavender and tan. Trimmed with linen, lace and embroidery.

Smart tailor suits of Australian linen, in white, blue, green, lavender, navy, mustard and black. The coats are from 28 to 32 inches long. Skirts plain gored and plaited.

Lingerie dresses of white, pink, blue and lavender, mull and batiste, trimmed with dainty Valenciennes and Maltese laces. Also smart linen mesh lace dresses with high or Dutch necks, and long or short sleeves.

Pink, blue, lavender, leather, tan, and white linen dresses, trimmed with hand embroidery and braidery. The popular peasant sleeve is used in most of these models—also the fashionable patent leather belts.

First Showing of New Fall Suits

The UNIQUE
CLOAK AND SUIT HOUSE
245 South Broadway
Est. 1893

"The Exclusive Specialty House."

Myer Siegel & Co.
251-255 So. Broadway
On Monday
Special Sale
Of Women's and Misses'
Summer Dresses
And
Linen Suits

More particulars in our special Sunday adv., which as usual appears on Page 3 in the Society Section.

"Siegel's for Women's and Children's Wear"

Cemeteries.

HOLLYWOOD CEMETERY
Rolling lawns, trees, shrubbery, and beautiful lakes.
MODERN IN EVERY RESPECT.
Situated in the most beautiful section of Southern California the ideal location just inside Los Angeles city limits. Melrose and Colegrove car lines to grounds.
A CEMETERY THAT IS SELECT.
A1131. 208 Laughlin Bldg. Main 301.
Cemetery Phones—59655, Hollywood 542.

EVERGREEN CEMETERY
(The Los Angeles Cemetery Assn.)
Boyle Heights, near city limits. Operated under perpetual charter from Los Angeles city. Modern chapel and crematory.
Office, 330 Bradbury Building.
Phones—Main 652; A5466.
Cemetery—Home D1688; Boyle 9.

INGLEWOOD PARK CEMETERY
Two miles outside of the city limits on the Los Angeles and Redondo Ry. 200 acres of perfect land with improvements outclassing any cemetery on the Coast.
207 S. Broadway, Room 702. Phones—F2303; Main 4659. Supt., Phone A9693.

ROSEDALE CEMETERY
An Endowed Memorial Park, noted for its natural beauty; Endowment Fund for perpetual care, over $250,000; modern Receiving Vault; Chapel, Crematory and Columbarium; accessible. City Office, Suite 302-306 Exchange Bldg., N. E. cor. 3rd and Hill sts. Phone Main 909, A3629. Cemetery Office, 1831 West Washington st. Phones 72883, West 80.

CARDS OF THANKS.

I wish to thank my friends and neighbors, and especially members of the Southern California Cooks' Association, for their kindness in the sickness and death of my beloved husband. MRS. D. A. DANCIL.

The Sisters of Charity, Los Angeles Orphans' Asylum, Boyle Heights, on behalf of their little charges, wish to offer sincere, heartfelt thanks to Mr. Peck and officials of the Salt Lake Railway Company for making possible the enjoyable day spent at Terminal Island July 21.

Harfina Soap
Unequalled for
SKIN and COMPLEXION

If your skin is red, blotchy or tender, if your complexion is dull or unsightly, you need a pure, healing antiseptic soap that will open the pores and expel impurities that cause Eczema and other eruptions.

HARFINA SOAP contains just the properties your skin needs. There are no irritating chemicals, no clogging, impure greases in this delicate soap. It is made from pine balsam, in its purest form, combined with other soothing, healing, emollient ingredients that will make your skin as soft, clean, bright and healthy as when you were a child.



At druggists, 25 cents; or direct on receipt of price.

Send 2c. for our books, "The Care of the Skin and Hair," Philo Hay Specialties Co., Newark, N. J., U. S. A.; Toronto, Canada.

REFUSE ALL SUBSTITUTES
OWL DRUG CO.'S STORES.

Peerless
SILENCE COMFORT
THE SUPREME TEST OF AUTOMOBILE PERFECTION IS THE PERSONALITY OF THE CAR—THAT AGGREGATE IMPRESSION OF ITS CHARACTER WHICH SURVIVES ALL ANALYSIS



H. O. HARRISON CO.

Steel Fence Posts
Cheaper Than Wood.
SOUTHWESTERN MACHINERY & SUPPLY CO.,
Central Bldg. Los Angeles, Cal.



Proprietary Medicine Frauds Should Be Exposed

There have been plenty of them, no doubt, and they have been vigorously condemned—so vigorously that every sort of medicine the formula of which is privately owned, is condemned and pronounced "unethical" by the Medical Profession.

Eckman's Alterative deserves attention, not because it is a "proprietary" but because it really has cured many cases of Tuberculosis. If it is a fraud it needs exposing badly, because a number of cured Consumptives will need to find some other reason for being well.

Henry Clay said he would rather be right than be President. Is it not better for Eckman's Alterative to make cures than to be ethical?

Weldon, Ill., Feb. 2, 1906.

In July, 1905, my physician sent me to Texas, from there to Colorado. I became worse and was sent home to die. I heard of Eckman's Alterative, began treatment, and was cured. I earnestly recommend Eckman's wonderful cure for Consumption.

(Signed affidavit) Arthur Webb.

Eckman's Alterative is good for all Throat and Lung Troubles, and is on sale in Los Angeles by The Owl Drug Co. stores and other druggists. It can also be obtained at, or procured by your local druggists. Ask for Booklet of Cases or write for evidence to the Eckman Laboratory, Phila., Pa.

TRAVEL LIGHT
and use a rattan, wardrobe, steamer, hat or utility trunk made in Los Angeles. Lightest, strongest and latest up-to-date baggage made. See them at 529 S. Spring st.
Trunkdom Trunk Co.
Excess Baggage Savers.

GIRL WANTED
Beauty Culture, pay big. Learn right, salary guaranteed.
Florentine Hairdressing College.
227 Mercantile Place.

Meet me at the sign of the
Pig & Whistle

Los Angeles Sunday Times

Part II: 14 Pages

THE MARCH OF EVENTS

SUNDAY MORNING, JULY 24, 1910.

On All News Stands. On Trains 10 Cents. | 5 CENTS

JULY 24

TUNIT
Itself
40 Garments M
Entire Stock Linen and Lingerie W Half Price
Monda
$15
Regular $3 $40 Valu
w Fall Suits M
DUE
HOUSE
Est. 1892
dicine Exposed
Deafnes
"I have dem deafness can Dr. Guy C
The secret of her and invisible me of Deafness and been discovered by clan-Scientist, Dr. Deafness and Head If by magic, under and wonderful dis all who suffer from Noises full into be cured, absolute how long they have caused their deafn Treatment is so sim tain that you will be convinced before t tonished and cured married at the wo parents can hope to be cured quickly and at home without today to Dr. Guy Bank Building, Los information of this discovery; absolute
Work W You Sh
Millions of p CARETS do them. If you this free book box—and you other hand
CASCARETS fresh and pu to the worl
TED
Learn
College,
lace.
of the istle
EL
T
ardrobe, y trunk Angeles. and lat- baggage 529 S.
Co. avers.

REMOVAL SALE
Pianos and Player Pianos



No Bonds
No Contests
No Life Insurance
No Club Sales

We advertise and sell standard makes at legitimate prices. We carry all grades, but only the best in each case.

Steinway
Recognized as the Standard of the World.
We are Exclusive Steinway Dealers for Southern California.

Sohmer
The Piano that is noted for its tonal results and its beautiful case designs.

Kurtzmann
The best moderate priced instrument in the Piano World. Thousands in use in Homes and Schools.

Several Inexpensive Makes
Upon request, NOTE: Any Piano purchased from us may be exchanged Sideway.

Cecilian Player Piano
Piano containing the famous Metal Action. Easy of operation.

Will Accommodate, When Desired
Our liberal policy regarding goods and prices, from which we never deviate. Anything as important as a Piano, which is taken for a lifetime, should be purchased only from a reliable house.

J. Birkel Co.
Cecilian and Victor Dealers
327 South Spring Street

THE REEDCRAFT CO.

We invented, designed and made "Reedcraft," which marks a new era in the art of Reed Furniture making. "Reedcraft" is a resigtered U. S. Patent Office trade mark—belongs to us exclusively, and no goods are "genuine Reedcraft" unless bought in our store. Its suitability for this climate is beyond question.

713 S. Broadway, Los Angeles

Steinberg Forster
SKIRTS
Man-tailored skirts made to your measure; any number of pleats or gores; perfect fit and high class work guaranteed. $1

WIDE $2 SILKS 95c
Satins, changeable glace taffeta, rich messalines, fine all silks, full 26 inches wide, guaranteed to wear; every color; very best quality for waists, bolero, etc.; regular prices from 95c

Wide Angel Silk 50c
Soft, beautiful, strong, serviceable, satisfactory, 36 inches wide; all shades; for dresses, waists, linings, etc. ANGEL SILK is made and sold only by us. A most satisfactory wash silk that can be 50c

Dress Lengths 25c and 35c
Fine mixed dress goods, plain black, navy blue, etc., 5 and 6 yard lengths of fabrics worth 50c and 75c; small quantities for boys' pants, children's wear, etc.; choice 35c and 25c

Brown Dress Goods 48c
Fine mixed dress goods; 40 inches wide, black and white, navy blue and a wide range of colors; suitable for ladies' and children's wear, best wearing quality; sale price 48c

THE GANSTER—542 So. Broadway.
"On the Other Side of Broadway."

OFFICE
Angeles
IMES
Building
Advertisements and subscriptions received. Southern Californians, when in San Francisco, can have their mail sent in care of The Times Office.
Copies of The Times on File.

The Walk
Drink
Puritas Distilled Water
5 Gallons 40c Phones Home 10033 Main 8131

LADY-KILLER.

PERFUME-BATHED HUMAN TIGER'S MERCILESS CRUELTY TO VICTIMS.

Torture of Helpless, Fascinated Girls Play for Figueroa, the Condemned.

ONLY a half picture of Figueroa, the "human tiger," was presented to the jury which condemned him night before last. The rules under which evidence is taken kept out some of the most interesting and revolting circumstances of his murder of his young wife. This murder was but one event in a long list of brutalities.

This Mexican boy was well characterized the "human tiger" by the District Attorney. Accompanying his soft, graceful feline walk, and long, quiet, yawning movements, the boy has the tiger's impulse to hurt things. He seems to have a mania for beating and mauling the tender flesh of girls. He has the cat's instinct for torturing helpless creatures. It is play for him.

His face shows it. He has a remarkable physiognomy. There is not a trace of thought in his countenance. Hs brow is smooth and vacant. His eyes are fixed with a soft, unblinking stare. All his character seems assembled about his mouth. It has thick, coarse, sensual lips with the curl at the corners that is the certain sign of cruelty and mercilessness. His mouth shows intense vitality, all directed into sensualism, and the sensualism turned into fanciful Latin cruelty.

Such men often have a curious hold over women. You very seldom see a man taken into court to answer for inhumanity that you do not see a woman hanging around somewhere on his horizon with slavish devotion.

Figueroa has a cheap sort of good looks, and the low, strong voice that seems to carry with an electrical thrill. There is nothing in him that would appeal to a man, except the graceful power of his body. He is as ignorant as a horse block, and rather stupid in his ignorance. He has, in addition, a sort of gay, good spirits.

He has, however, one quality that few "lady killers" are without. He is immaculately clean. His intimate friends say that his daily bath is an affair of ceremony and seriousness. He always puts perfume in the water. All during his trial, he was the one speckless, spotless person in the hot, sweaty courtroom.







The Pitiless Mac-Cat and His Prey.

A character sketch of George E. Figueroa, the wife-slayer, drawn in the courtroom by Dodge. Above and below are photographs of Figueroa's beautiful young bride. He abused and tortured her almost from the hour of their runaway marriage.

The young wife whom Figueroa heartlessly slew was but one of a number of young girls who have suffered at his hands. His short life—he is only about 23—has been a series of troubles with women.

Figueroa is the son of a ranchman near Los Alamos, beyond Santa Barbara. He also purports to be a descendant of Gov. Figueroa, after whom Figueroa street was named.

As a boy he worked with thrashing crews about the ranches in Santa Barbara county. Later he got work in the oil wells. The high pay evidently was his undoing. He went to Santa Barbara at the time the battleship fleet stopped there. It is not of record that he ever did any real honest work since.

He lived with a recreant woman there. She had separated from her husband, [illegible] with such brutality that the police were kept in hot water during the whole period of his amours. The woman used to go running to the neighbors for protection, telling them he was trying to kill her. On one occasion he went rushing after her. He was like a raging tiger looking for its prey. He demanded that the woman be surrendered to him.

Another time the woman's little daughter ran over for help, saying that Figueroa had driven her mother in wild flight to take refuge in a grocery store. Cheated of his prey, he went back to the house and smashed up all the furniture, from pure lust of destruction.

Although the woman was always afraid to appear in court against him, Figueroa was arrested that time and sentenced to the chain gang for twenty days. In the meantime the woman escaped.

to death through his aunt, Mrs. de Sammann. He came to Santa Monica after being driven out of Santa Barbara, and wanted to borrow money of her. Although Mrs. de Sammann inherited a large amount from the Carriega estate, she was temporarily low in funds. She told him it would be impossible for her to give him money but, in the Spanish way, told him he was welcome to stay at her house as long as she had a roof over her head.

Sarah Madeline Pugsley, the girl, was staying at the de Sammann home. Her people and the de Sammanns were friends of long standing, having been neigbors some years before. Mrs de Sammann had been sick and Miss Pugley had come down to help nurse her and be her companion.

She had met Figueroa before, but they were now thrown into close association.

Figueroa had, in the meantime, got into trouble with two other [illegible]

WANT HIM?

SULU SULTAN SAILS HITHE

Offers a Fortune in Pearl Pretty Bride.

He's a Sport; Already Fourteen Wives.

Royal Visitor Draws M from Uncle Sam.

The Sultan of Sulu is coming.

Over a month ago, he waved fa to his 4000 subjects in loin cloths in the tail end of the Phil Islands and set sail to Americ China. He is Uncle Sam's only nephew; he's pensioned for ruling the first thing he will do when he on this continent will be to hurry to Los Angeles to shake the ha his old friend, T. E. Walker, No West Thirty-first street. The S can't speak English, and Walker versed in Suluese, but the two ol nies have a dialect of their own when they can't agree they call interpreter.

Word came from Jolo, wher Sultan has his palace, haren banks for pearls, that he is c across not so much for society business. The high cost of livin its effect even on loin cloths and nuts, which are two prime nece in the Sultan's country, and the can't stretch his pension to sup monarch in regal state. Each he gets a government vouch $125, but as he has fourteen wi support, he doesn't have great t in explaining the shortage.

WIVES HIS EXTRAVAGAN

The government cut down his sion, and told him to live on in army—which is a diplomatic joke the Sultan has found he can't fourteen wives even in reeds pension, to say nothing of enlargi harem. Wives are his great ex gance. He paid $25,000 for one E girl, who lives in Singapore. H discriminating judge. Before Roosevelt was married she visit Sultan, and he immediately pr marriage, offering the colonel, wh then President, a large price f daughter. He gave her a bea burnt leather saddle and some to show his good will. He would $25,000 for a choice Southern Calif girl—$25,000 worth of pearls.

He has told his troubles to Mrs phen Jurika, who is a daught Walker, and the wife of a w planter and merchant in Sulu. Jurika and her husband attend royal functions. When Walker over there, he was presented at on the first day, the ceremony ring under a palm tree, where the tan was sitting, fanning himself

When hard times began to d the Sultan, whose real name at and on his voucher is Hadji Moh he told his troubles to Mrs. J who was a Los Angeles girl, a uate of the High School. The S has a fortune in pearls. The around Sulu is given up to c plantations, and whenever the divers harvest, the Sultan den one-third of the catch—a sort o hunting license—just to show th is the real Sultan, comic opera t contrary. In that way he has mulated several hundred pecks pearls, many of great beauty value. Mrs. Longworth still hers, which proves their value.

TAKES GOOD ADVICE.

Mrs. Jurika wanted to cheer u friend, the Sultan, so she sugg that he should close up the Sul office in Jolo for the summer, a away to America. In Los Angeles told him, there are many rich s

(Continued on Eleventh Page.

BUYS SAN FERNANDO ACRES.

Los Angeles Capitalist Pays Sixty Thousand for Tract Near Pacoima.

William Garland has purchased 325 acres of land on the Maclay Rancho in the San Fernando Valley, for $60,000. The property is a fine body of frostless foothill citrus land, near Pacoima Station.

It is understood that it is Mr. Garland's intention to retain the property and ultimately plant it to lemons. The sale is an interesting one as it indicates the strong hands into which lands in the San Fernando Valley are passing and also the improvements that can be expected in the near future. R. J. Widney made the sale.

BRINGS RUNAWAY GIRL.

G. W. Ingalls, probation officer of Reno, arrived at the Hollenbeck yesterday in charge of Edith Mackey, who ran away from Los Angeles and broke her probationary period by so doing. She was caught at Reno and the local probation officers requested her return. Mrs. J. G. McCracken was on hand at the hotel when the officer and the girl arrived and took the latter in charge.

MODERNIZATION.

GOLD PILES ON SAND.

Syndicate Purchases Santa Monica and Ocean Park Sea Frontage, and Plans Great Hotel, Clubhouse and Coney Island Features.

A NEW syndicate of five men, including copper and oil millionaires, yesterday announced the successful termination of negotiations for the purchase of ocean frontage at the junction of Santa Monica and Ocean Park, to the aggregate of 753 feet. The stated consideration is $350,000. The combination of capital which promises to pour a stream of gold upon the beach for its permanent improvement, and the construction of a modern Coney Island, includes Parker Barrett, owner of the ground upon which the Lakeview oil gusher is spouting; Frank Proctor, Arizona cattle king and Cananea copper magnate; Thomas Carrigan, vice-president of the Clara Consolidated Copper Company of Arizona; H. C. Burmister, Ocean Park merchant, and W. J. Guthrie, mine owner.

Speaking for the members of the syndicate, Mr. Guthrie stated yesterday afternoon that N. F. Marsh of this city has been entrusted with the commission to proceed with all haste in the drawing of plans for a $250,000 hollow-tile hotel of six stories. This is to be 193x200 feet, and occupy the site of the portable city now located on the sand between Navy and Marine streets and the broad walk and the ocean. The top of the hotel will be utilized for a roof garden, and the two upper stories will be devoted to club purposes, after the fashion of the Jonathan Club. Membership will be open to all Los Angeles club members. The hotel is to have 200 guest-rooms, will be surrounded by a forty-foot automobile driveway, and will have outdoor elevators, so that guests who wish to bathe in the surf may dress in their own rooms in the hotel. Work is to be commenced within ninety days, and the structure will be ready for opening with the approach of the next summer season.

This frontage was purchased from occupied by a portable city of freshment booths, but prior to present season was used as a p park by surf bathers and sun b ers.

The other purchase made by same syndicate was that of 500 fe the ocean frontage, between Kla street and Raymond avenue and concrete walk and the sea. The st consideration was $200,000. Here a foot of Kinney street it is planne build the finest scenic railway in world. The plans are for a struc that will give the passengers the t of an eighty-five foot drop and c them for a distance of 850 feet the roaring breakers. The structu to be built on enduring concrete p To the north of this will be an am ment feature that is planned to t Luna Park fur in the shade. T will be an inclosure for the con sions, and one of the attract promised is a beautiful dance where dancing will be free. Adolp Busch has been interested in the ject and will install a duplicate to Tyrolean Alps that proved so pop a feature of the St. Louis Exposi The estimate cost of this is $90,000.

In outlining their plans yester members of the syndicate stated within a few days they would s for the East for the purpose of v ing all of the great resorts and am ment parks. They will inspect all the attractive amusement and en tainment features, with a view to i bodying the best of all they see in modern Coney Island, that is to established here by the sea. W in the East they say they will em the best amusement promoter money can hire to come West at And take the reins in the develop of what they say is to be the ch resort of the Pacific.

These purchases give this syndi possession of 753 feet of ocean front which is a larger section of the str than is owned or controlled by other concern or individual. They they are to build for all time

PIONEERING.

ETTLING UP PALO VERDE.

mesteaders Moving Into Rich Valley.

rching Trip Across Desert Intervenes.

Angeles Men Have Hard Experience.

advance of the great pilgrimage andseekers and settlers anticipated he Palo Verde Valley, half-way be- n Yuma and Needles on the Colo- River, the forerunners are now gling in over sixty-five miles of rt from Glamis on the Southern ific road to Blythe City. Plans going rapidly forward, however, the opening of a new automobile from the Parker cut-off of the ta Fé, which will shorten the dis- and facilitate the opening of a empire in one of the richest val- of California. It is even antici- d that a branch railroad line may nd to the gypsum mines owned by torney James O. Phillips, E. E. Crane, an Elsinore banker, and Charles Grundstrom, a merchant of Blythe, Cal.

OLD PIONEER SPIRIT.

Men who might be idling at the seashore are forcing their way across the burning deserts in midsummer heat to pave the way for the coming development. It is not so much the lure of gold that is moving them with the prospectors, but rather the pioneer spirit of discovering a new country.

The story of the trip is one suggestive of the hardships encountered by the early pioneers of California and illustrates the extremities to which men are going in the development of the resources of the arid Southwest. There was no actual suffering on this trip but "Smithie," the driver of the car, and Havener, who had never been on the desert before, reached the town of Palo Verde completely exhausted, after the other members of the party had straggled in. They were so weak that they were revived with whisky. The others had left them on the road five miles back with the only canteen and the last drop of water. They had drained it, although the temperature of the water was little below the boiling point.

The last straw in the experience of these land prospectors was coming down from the burning slopes of the mountains into the damp, reeking atmosphere of a dry lake, similar to that in which several Berkeley students recently perished. There had been recent rains and the steam which arose from the bed of dry mud was choking. Every member of the party came in dripping with perspiration.

TROUBLE BEGINS EARLY.

The expedition left Glamis on the Southern Pacific road, at an early hour last Monday morning. The train arrives at 3:20 and as soon as "Smithie," the driver, could be aroused and breakfast cooked in the cabin hotel which is the only material evidence of the Glamis that exists on railroad maps, a start was made. Trouble began early and broke all endurance records. Three cylinders on the machine worked, the other missed; the clutch would not shift from intermediate to high; a tire blew out; the pump would not operate.

Ten miles from Glamis in the first range of mountains the party was dumped out and the machine returned to Glamis for another pump. On the way a second inner tube burst. It was nearly noon when a fresh start was made. Soon after that the driver stopped at the first well for a water supply. There, without apparent provocation, another inner and outer tube blew out with a sharp explosion. "Smithie," working in the hot sun over the tires, was almost exhausted. A canvas was stretched so that he could have some shelter from the sun. As soon as he had fitted a new outer casing and inner tube the opposite inner tube blew out.

STRANDED ON MOUNTAIN.

From that time on one tube after another exploded under the fierce heat of the sun, with short runs of four or five miles between, so that, at 6 from Glamis and ten miles from Palo Verde.

"Smithie" had cut up one inner tube to make patches for the others, but with no success. He was so exhausted that he could work no longer, and the passengers had to take their turn at pumping up tires and working over the tubes. It was agreed that the only escape was to walk to Palo Verde. A German land-seeker opened his handbag and produced a can of sardines, part of a loaf of rye bread and a little Swiss cheese. It was the only food since early morning. After dividing this, the party set off in twos. Crane, who proved to be a sort of desert antelope, was in first. After him came Attorney Phillips. Next in were the German land-seeker and Charles Grundstrom, proprietor of a store at Blythe. Mr. Havener and the driver were unable to make the entire distance without a rest, and came staggering in later with the empty canteen. The party drank water by gallons, and from the wife of Lugo, a Mexican, secured the only meal they were to have until the next day at noon.

BEDS AND BOARDS.

Lugo was hired to go back to the automobile for the mail, of which there was nearly 200 pounds, and he got away shortly before "tomorrow." The weary travelers, in the meantime, stretched themselves out on the rough boards of the store porch and slept as best they could. Shortly before sunrise Lugo returned and the members of the party clambered aboard his lumber wagon, stowed themselves among mail pouches, boxes of fruit and baggage and proceeded on their way. It was one of the hottest days of the summer, the government thermometer showing 116 deg. at Blythe. At the end of another half day of torturing heat and dust the party found shelter in the comfortable hotel at Blythe.

Blythe at present is suffering from a five weeks' drought, owing to the eccentricities of the Colorado River. The turbulent stream recently went on a rampage and tore out a section of the canal intake which supplies water to the valley. In spite of this there are beautiful fields of alfalfa, stalks of corn that stand fifteen feet high and as thick as a jungle, and quantities of melons, sweet and full of juice. The secret is that the wells in the bottom land are but twenty or thirty feet deep, and there is a subirrigation of crops. Still, the country will suffer for water until the irrigation system is restored.

Among the preparations that are being made for coming settlement is the starting of a nursery of thousands of orange, lemon and fig trees by a company of young college graduates known as the "Big Five." They have come from experimental stations to take a hand in developing new lands. R. M. Teague, the San Dimas citrus fruit expert, is at the head of this enterprise, and among the members are Prof. Ralph E. Smith and Prof. Ward.

Many of the entries on Palo Verde lands are by wealthy men and orchardists of Southern California, and millions of dollars are ready to be poured into the development of the country. Many discouraging conditions are now contended with by the first settlers, but these are disappearing with the further opening of the country.

The Los Angeles party complain bitterly of the treatment shown them by McArthur, owner of the automobile stage line. After leaving them to walk in from the mountains to Palo Verde and sending them twenty miles on a freight wagon, he refused to send a machine after them, although he had already collected a fare of $18 apiece for the round trip, until Friday, when the mail was to come out again. There was no recourse, as there is but the one way of entering the country at present. These conditions will be changed before the heavy winter travel sets in.

Several hundred Los Angeles residents have penetrated the valley in the last few months, and nearly every one of them has filed a claim to public lands. The country is one that would hardly be dreamed of, surrounded as it is by forbidding mountains. Once through the mountains, a level stretch of thousands of acres, covered with the green of "palo verde" and mesquite trees, and even this late in summer with a considerable growth of grass, is seen. Here and there are the tents of the settlers, and in the distance the mountains of Arizona.



"The tire blows out."



Machine left stranded in mountains.



"Finish of auto tour."

Perils of Desert Travel by Aut

arty of Los Angeles travelers loses thirteen tires in one day and walk ten miles and ride twenty on freight wagon to complete journey.

This is the WIND-UP of the Removal Sale of WETHERBY-KAYSER

This is the last week of Sale—for we move August 1st. Phenomenal selling must continue all week to clear out of our mer Shoes before we move. Values have been wonderfully strengthened—prices have been placed on all discontinued —all short lines that will command quick clearance—excite lively buying until the very last. Space permits us to mention a few of the great values offered. **There are some remarkable bargains in lots too small to advertise.**

For Misses & Children

$1.65

VALUES $2 $3.50 & $4

Discontinued and Broken lines. Ankle ties, Oxfords and High Shoes. Sizes 8 to 2. Seasonable Summer Shoes in nearly all leathers.

For Boys

$2.65

VALUES $3.50 & $4

Several hundred pairs of ... and Oxfords. All the ... styles. All leathers. Sizes ... All widths.

Take Advantage NOW of These Unusual Offerings

For Women

$2.85

VALUES $4 $5 $6 $7

Dainty, cool Pumps—Stylish Oxfords—Smart Boots. All this season's best models. All leathers. All sizes and widths—but not in every style. Hundred of pairs to select from.

For Men

$3.85

VALUES $5 & $6

Oxfords in Tan Calf, Dull and ... Calf. All styles, sizes and widths, but not in every style. Discontinued broken lines of ... Shoes in all leathers.

New location after August 1st. Broadway at Fourth.

No Exchanges, No Refunds on Sale Shoes

Wetherby Kayser Shoe Co.

215-217 SOUTH BROADWAY.

FROM GOLF LINKS TO OFFICE



MANY a man would be unable to enjoy the healthful exercise of golf if the telephone did not keep him in touch with his business.

A word over the wire saves him an hour's delay in leaving the office. There is another reason.

The busy man's day is made shorter by the Bell Service, which brings him in instant communication, not only with his fellow townsmen, but with correspondents in distant cities.

The Bell System provides universal service to meet the needs of all users.

The Pacific Telephone and Telegraph Company

Every Bell Telephone is the Center of the System

JUST OUT

Southern California's

STANDARD GUIDE BO...

By the Los Angeles Times

1910

The Only Complete Guide of the ... Ever Published

A HANDBOOK FOR RESIDENTS AND ...

Being a Timely Directory Containing Important ... Concerning the Southern Pacific ...

MAPS AND ILLUSTRATIONS

Showing Automobile, Railroad, Trolley and ... Routes

PUBLISHED BY

The Times-Mirror Printing and Binding ... Los Angeles

For Sale at Newsdealers, Times Branch Offices, ... Price $1.00, By Mail, ...

Knabe Pianos

The Wm. B. Allen Co.

CHAS. LEVY & SON

Tailors of Correct Clothes for Men

Wickwire's Clothes Shop

413 SO. HILL ST.

Tailoring

Early Sho...

Fall Dress G...

"Ville," with its characteristic alert ... first—is ready with lines of fav... wool, or silk and wool dress goods. ... Special attention is directed to the ...

Priestley's ... Royal, ... $1.50

...terial possesses the de... features of being non-... and dust resisting ... make it particularly de... for dresses or suits.

...ound among the new Fall ... are Chartreuse, Reseda, ... Absinthe, Bois Saree, ... and Almond.

Wool ... wide a... For ma... dress o... a great... the pro...

In add... we sho... new Fa... Purples, ... Green, ... Artichoke...

New Cream W...

...complete line which embraces the ...

New Linen W...

Fall Models

...have just received a line of smart ... linen; plain and hand embro... waists will appeal to exacting ... in quest of the newest styles for f... ...in a variety of models. Some ... others are box pleated, some ... the choicest styles are elaborately ... in artistic designs.

...styles range in price from $1.... ...ed styles range in price from ...

Novelty Parasols Half Price

...offer a large ... of fancy para... this season's ... effects, at half of ... selling price. ... prices range ... to $30.00.

Children's Parasols One-Third Less

...prices. Our ... includes the ... that are fash... this season for ... Plain or fancy ... Plenty of the ... sought.

Long ... Silk ...

16-button ... ial for ... Monday, pr... This excelle... sists of ... style gloves ... at wrist. ... fingers, ... of silk. The ... ment inclu... pink, light ... der, tan, gra... red, brown, ... the glove ... with short ... mer gowns. ... fer: ... Values to ... Lisle Gloves ... at pair .....

Large var... color.

Clean-Up Sale

Dresser Sca...

...special assorts are made of colored figured Sw... some of dotted white net, others of white fa... are trimmed with ribbon or lace, some have ... ...trimmed edges.

Note the Savings

...Prices $1.00 and ... Sale Price 75c

Regular Prices $1.50 and $2.00. Sale Price ...

...shown in a variety of colors to match the co... ...decorating. Pink, blue, yellow, green and ... ...opportunity to brighten up the home at litt...

...A WART ...PROTESTANTS.

...Rev. ... Reformed Church ... congregation at ... ...from a wide ... in that ... and there was ... within ... week-day ... a peculiar ... that ... Its be... absence ... ing im... to chris... the end, to ... week-... The civil ... the ... re... ...ed the ... ...ed ... ...ge... ...ed ... ...ge... ...ed ... ...ge

UP

WETHERBY-KAYSER

continue all week to clear out all
been placed on all discontinued
last. Space permits us to mention
oo small to advertise.

r Boys
65

VALUES
$3.50 & $4

Several hundred pair of
and Oxfords. All this
styles. All leathers. Sizes
All widths.

sual Offerings
Men
8
VALUE
$5 &

Oxfords in Tan
sia, Dull and
Calf. All styles
sizes and widths
not in every style
broken lines of
Shoes in all lea

es, No Refunds on Sale

Shoe Co
WAY.

UST OUT
ern California's
RD GUIDE BO
Los Angeles Times
1910
mplete Guide of the
ver Published.
FOR RESIDENTS AND TO
AND ILLUSTRATIONS
Railroad, Trolley and
PUBLISHED BY
Printing and Binding
Los Angeles
Times Branch Office, and
1.00, By Mail, 10c Extra.

re's
Shop
L ST.
Pat
UNITED

Early Showing
Dress Goods

with its characteristic alertness for showing the new
is ready with lines of favorite fabrics for Fall. In
and wool dress goods.
attention is directed to the following materials:

Saturday's
.....$1.50
possesses the de-
of being non-
and dust resisting
is particularly de-
for dresses or suits.
among the new Fall
Cordroys, Reseda,
Adriatic, Bois Sacre,

Wool Reps., 50 in. wide at yd.....$1.50
For making either a new Fall dress or suit this material will be a great favorite, as it comes in the proper weight.

In addition to the staple shades we show a large assortment of new Fall colorings.

Porphyry, Bordeaux, Clove, Forest Green, Chinchilla, Pearl, Limousine, Artichoke and Flibustier.

New Cream Woolens

which embraces the latest weaves.

$20.00 TRIMMED HATS, MONDAY $8.50.

VILLE DE PARIS

317-325 SO. BROADWAY — 312-322 SO. HILL STREET

A. FUSENOT CO.

Store closes on Saturdays at 12:30 until September.

85c and $1.00 Foulard Silks

For a Quick Clean-up After Invoicing We Offer Them Monday at yd. 50c

In a large assortment of desirable colorings and this season's designs. Foulards are deservedly popular for summer dresses, and at such a great saving in price should attract a crowd of early buyers.

Remnants of Silks Half Price

Lengths Suitable for Waists and Trimmings

Clean-Up Sale
Belt Buckles & Braid Pins

To close out a broken assortment of high class Belt Buckles in values ranging up to $5.00, we offer the choice Monday at $1.50

This lot consists of artistic designs in Pompeiian gold, French enamel, satin finished gold in plain or etched in black. Some are set with semi-precious stones.

Braid Pins Half Price

This offer includes both plain and fancy pins in shell or amber. They are shown in a large variety of shapes, some are set with Rhinestones and adorned with 24-carat gold burnishing.

Special Values in Brooches at each 75c

In this line will be seen antique cameo effects and others in filigree designs. These brooches are in Roman gold and oxidized finishes, and set with semi-precious stones.

New Linen Waists
Fall Models

just received a line of smart tailored waists
in; plain and hand embroidered effects.
will appeal to exacting dressers who
of the newest styles for fall. They are
a variety of models. Some are strictly
others are box pleated, some cluster tucked,
smartest styles are elaborately hand embroi-
artistic designs.

range in price from $1.95 to $2.95.

styles range in price from $2.95 to $7.50

Long Colored Silk Gloves

16-button length. Special for Monday, pr. $1.25

This excellent offer consists of monsquetaire style gloves with 3-clasps at wrist. Double tipped fingers, milanese weave of silk. The color assortment includes: yellow, pink, light blue, lavender, tan, gray, navy, dark red, brown, Nile. Just the glove for wearing with short sleeve summer gowns. We also offer:

Values to $1.50 Long Lisle Gloves at pair 50c

Large variety in tan color.

Clean Up
Sale Silk Dresses



Sketched from One of the New Polka Dot Foulard Dresses.

Values up to $30.00
Monday Choice at $15

This special sale will be intensely interesting to women who are contemplating buying new silk dresses for Summer. This lot consists of dresses in Foulard silk, plain and fancy taffeta silks and colored pongee silks. They are this season's models in smart one-piece styles; some have pleated skirts, others over dress effect. These dresses are reduced in price to clean-up the stock, and make ready for the reception of Fall merchandise.

IN ADDITION TO THIS SALE WE ALSO OFFER A SPECIAL PURCHASE OF:
NEW POLKA DOT FOULARD SILK DRESSES JUST RECEIVED. ON SALE MONDAY AT $15

By a fortunate purchase, we secured at a very low price, a lot of smart dresses in polka dotted Foulards, in black, navy blue and Copenhagen blue. The dots are varied in size. The dresses are cut with either high or Dutch necks. Very chic models trimmed with lace, or net, some with a touch of braiding.

THESE ARE NOT EVERY DAY BARGAINS, BUT ARE EXTRAORDINARY VALUES AT $15.00. (See sketch on the left.)

In Our
Bargain Basement

The reputation our basement store has established for being the best place to secure dependable merchandise underprice—will be pleasingly demonstrated anew tomorrow by

A Remarkable Sale of Smart Wash Suits
$7.50, $10.00, $12.50 Values at each..... $5

We purchased at a large discount the overstock of a manufacturer of clever styles in women's wash suits. We share with our patrons the great bargain we fortunately secured by offering these suits Monday at

About One-Half What They Would Ordinarily Sell For—Some In the Lot Are Even Less

The suits are attractively designed, correctly cut and made of linen, rep, and linene. The color assortment includes white, light blue, pink, lavender, buff and gray. Some are elaborately braided.

We believe most people like to be told of an opportunity to save money. Here is an unusual chance. Don't miss it. Such values should crowd this section early.



Sketch of Lavender Linene Suit $5.00

Clean-Up Sale of
Wash Goods

For a rapid clearance Monday we offer 50c and 65c values. Silk and Linen Wash Goods at the ridiculously low price, yard 15c

The lengths range from 3 to 15 yards. Some pieces contain enough for a dress pattern, while all are in lengths suitable for a waist. The lot represents some of the best selling styles of the season.

Of course they will go with a rush—so we advise an early selection.

We also offer:
COLORED NEAR LINEN, at the exceptionally low price of yard..... 15c

This fabric is an excellent substitute for pure linen. It launders perfectly and is especially adapted for inexpensive outing dresses and children's wear. Complete line of colors.

Specials In
Linens and Sheets

A special feature in our linen department, Monday, will be the following strong values:

$1.25 quality BLEACHED SATIN DAMASK. Irish linen, soft finish. 72 inches wide in the following designs: Spot, Grecian border, rose, poppy, fleur-de-lis, lily and plain center. Special at yard, Monday $1.00

$2.50 quality HEMMED NAPKINS. Sizes 22x22, full bleached, all linen. In spot and floral patterns. Sale price, dozen $2.00

75c quality "OLD BLEACH" LINEN. 36 inches wide, round thread. Special at, yard 50c

HEMSTITCHED DRESSER SCARFS, 35c quality. Size 17x45, made of heavy linene. Special at 25c

90c quality BLEACHED SHEETS. Size 90x90. Seamless. Extra weight. Special 75c

22 1-2c quality UNION HUCK TOWELS. Size 20x38; heavy, soft finished. Special at 15c

22 1-2c quality PILLOW CASES. Match above sheets in quality. Size 42x46½. Special 20c

CLEAN-UP SALE
Children's Straw Hats and Bonnets

Note the savings on Bonnets in fancy or Tuscan braids:

$5.50 BONNETS, SALE PRICE $3.75
$4.75 BONNETS, SALE PRICE $3.25
$3.50 BONNETS, SALE PRICE $2.50
$3.00 BONNETS, SALE PRICE $2.00
$2.50 BONNETS, SALE PRICE $1.75
$1.25 BONNETS, SALE PRICE 95c

Children's Milan Sailors

$3.50 and $4 Sailors...$2.95
$3.50 Sailors $2.50
$2.75 Sailors $1.95

Trimmed Rough Straw Hats

$2.50 HATS..... $1.75

COLORED STRAW SAILORS. In navy, red and brown $2.00 Sailors at..... $1.50

Clean-Up Sale
Dresser Scarfs

made are made of colored figured Swiss in floral
of dotted white net, others of white figured Swiss.
with ribbon or lace, some have ruffled edges,
edges.

Note the Savings

.....75c Regular Prices $1.50 and $2.00. Sale Price $1.15

in a variety of colors to match the color scheme
Pink, blue, yellow, green and heliotrope.
to brighten up the home at little cost.

Sketches with Catholics or Freethinkers were discouraged, and the range of choice was limited. So the pastor was by force of circumstances rather than by inclination a matrimonial agent.

At the time of which I am about to write there was only one applicant on his books. (I use this term figuratively for he needed no indexed ledgers to keep record of his flock's matrimonial requirements.) She had recently been left an orphan, with some forty hectares of land, three cows, and a sow quite a "dot" in those parts. The pastor had for some time past, at her request, been on the lookout for an eligible partner; but except for Raoul Descamps, who was sixty if a day, and who had a beggarly income of seven hundred and fifty francs a year from the Rentes, there was no one in his whole wide area whom he could commend to Mademoiselle Marguerite Maicy.

Then came a letter from his dear colleague at Touraine. Did he happen to know of a suitable wife for his friend Monsieur Roger Delleme, a retired captain of Zouaves, about the age of forty years, who had just settled in the cultivation of the soil, and who sought some one to share with him his sober aspirations and the limited range of his joys?

Here, indeed, was luck for Marguerite, and the pastor thanked God that it might be given to him to be the humble instrument in divine hands of bringing yet another couple unto the bliss of wedlock.

He drove out and saw Marguerite at once, and on the morrow posted a letter to his brother pastor at Touraine asking if Monsieur Delleme could make it convenient to visit Montlogis on the following Sunday week. A confirmatory reply followed in due course. And for the dear old pastor the ensuing ten days or so seemed an eternity.

I was staying with him at the time, trying to learn French, and, as he knew not a word of English, I was making remarkable progress.

It was arranged that the captain should arrive at the Manse overnight, and that Marguerite should be introduced to him at eleven on the Sabbath morn. They were then to be left alone—for an hour if need be—in the pastor's study, he to be within

have a happy issue and a witness should be required before whom to make a provisional contract of betrothal.

I took a fancy to Delleme at first sight. He struck me as being kindly hearted, simple-mannered, shrewd, somewhat reserved, and as having the air of a man accustomed to command and equally accustomed to obey. His choice of a cravat and an indefinable something—a sort of unity of purpose—about his attire generally led me to think that he was a man of some taste and discernment. He was not exactly handsome, but was certainly comely. His bronzed face framed a fine pair of gray-blue eyes, and had only one little blemish—a shriveled wart or blister of some sort on the left side of his nose.

He was smoking a cigarette in the garden when Marguerite arrived, and as I was the first man she met I think she concluded that I was Delleme. However, the pastor's discreet and aged housekeeper hastened to introduce me as "the young English who was come to learn the French," and took her upstairs to repair her toilet

But not before I had had good look at Marguerite. She had been more than passably handsome. But I should guess that she had had more than her share of anxiety and of physical suffering. Still, she was a fine, well-set-up young woman, not more than thirty-three or thirty-five years of age, and with a width of hip and fullness of bosom that marked her out as the potential mother of a numerous and healthy family. And her eyes were as of a Burne-Jones Madonna—with such a wealth of maternity in them.

The pastor and I—in our bachelor ignorance—thought here indeed would be a marriage made in heaven.

But just as Delleme had one little blemish to his good looks so had Marguerite. Her upper front teeth projected slightly over her underlip. This was only noticeable when her lips came together. But they had to come together sometimes.

The pastor made the necessary introductions, and then left them to "talk the matter over," hardly doubting the issue. I did not see their faces as they were introduced.

joining his study, not expecting that h would be called in for some little time.

But in less than three minutes we heard the door open, and out came Delleme.

With a rather strained attempt at a smile on his face he said, "Monsieur le pasteur, we thank you and your respected colleague for the pains you have been at to afford us this interview. But Mademoiselle Maicy and I havee ome to the conclusion that we are not mutually suited."

Then he took me apart and said, "My dear Monsieur, I was prepared for almost anything within reason; but those teeth—ah, mon Lieu, 'est insupportable!"

And Marguerite confided in old Madame Fleury, the housekeeper—who afterwards confided in me—"Oh, Madame, he is a man correct, charming, brave! But, oh, why did the good God give him that wart! I could not see it every day and continue to love him. I am most unhappy! Mais, je vous assure, c'était impossible!"

And so they parted.

nature cried out for a father for unborn children. But a father with wart—jamais de la vie!

He went away sorrowful, for he a lonely man. But better far the loneliness of the Sahara than those te

The pastor—dear old bachelor—dered anew at the strange ways men and women. What little t were warts and teeth in the v of Eternity!

Some two years later I was sisting"—as the French phrase g at the French autumn maneuv when I found myself in the neighborhood of Montlogis, and looked in the old pastor. Over a cup of co and a cigarette hongroise he inform me that Marguerite had married blasphemous atheist, that there been no religious ceremony, and t —marvelous is his eyes—they seem quite happy. Also that Monsieur D jemie had married a Catholic demoise of Montmorrillon and had embrac not only the demoiselle but her chur and that is how the pastors of Mon logis and Touraine each lost a mem of their congregation.

The Times-Mirror Company.

H. G. OTIS....President and General Manager.
HARRY CHANDLER....Vice-Pres., Assistant Gen Manager.
MARIAN OTIS-CHANDLER.....Secretary.
ALBERT McFARLAND.....Treasurer.

PUBLISHERS OF

Los Angeles Daily Times

Pronounced Loce-AHNG hayl-ais.

EVERY MORNING IN THE YEAR.

Vol. 58, No. 51.

Daily, Weekly, Sunday Weekly Magazine. Founded Dec. 4, 1881 Twenty-ninth year.

NEWS SERVICE: Our Associated Press service covers the globe, with over 35,000 words daily, exclusive of specials.

TELEPHONES: Counting Room, Subscription Department, Editorial Rooms, City Editor and Local News Room; Sunset, Main 8200; Home, ask for THE TIMES.

AGENTS: Eastern Agents, Williams & Lawrence, Brunswick Building, 5th Ave. and 26th St., New York; 1324 Marquette Building, Chicago; Washington Bureau, 46 Post Building, (THE TIMES on file;) San Francisco office, Room 1296 Call Building, R. J. Bidwell, Representative.

BONA FIDE CIRCULATION: Daily, net average for 1896, 15,-962; for 1897, 19,258; for 1898, 20,151; for 1899, 23,731; for 1900, 26,725; for 1901, 28,445; for 1902, 30,920; for 1903, 36,546; for 1904, 37,702; for 1905, 42,120; for 1906, 50,501 copies; for 1907, 52,311 copies; for 1908, 55,720 copies; for 1909, 54,964 copies; Sunday average for 1909, 61,125 copies.

ADVERTISING: The greatest volume of business advertising, the finest display, the best classifications, the largest actual returns to advertisers. No unsupported claims made. Undeniable proofs of circulation and effective results produced upon application.

PURPOSE AND AIMS: Independent, uncompromised, unshackled, THE TIMES is devoted to the great principles of Liberty and Law, Equal Rights and Industrial Freedom, and to the upbuilding of the country. It has a far larger bona fide sworn net circulation than any local rival. Its steady and staying patrons are the sober, industrious, substantial, liberty-loving, law-abiding, level-headed, successful, home-making, home-keeping and prosperous men and women within its circulation field.

TERMS: Daily, Sunday and Magazine, 75 cents a month or $9.00 a year. Daily without Sunday, $7.50 a year. Sunday, $2.50; Magazine, $2.50; Weekly, $1.50.

Office: Times Building, First and Broadway. Branch, 531 South Spring Street.

Entered at Postoffice as mail matter of the second class.

Editorial Pen Points.

Our warm weather is, as usual, served a la Ocean breeze.

Any town wherein Crippen has not been seen in men's clothes is now entitled to stand up and receive a medal.

Mrs. Hopkins is coming to Los Angeles to live where "nobody don't do nuthin' to nobody what don't do nuthin' to them."

Wouldn't it be interesting, if we were able, to understand what the birds say to each other when they watch the aviators?

From the reports of insubordination, it is evident that the President ought to "tell it to the marines" and make it vigorous.

John D. Rockefeller is predicting an amalgamation of the religions of the world. The trust bug, privated, is a persistent insect.

Is it possible that our unflinching Mayor took to the woods on the approach of a report in the Council on the new liquor ordinance?

The fact was demonstrated, that in only one particular—atmospheric—did Uncle Joe Cannon find that Kansas was too warm for him.

Two burning questions now fill the civilized world with anxiety: Will Jeff fight again, and did Mr. Van Liew try to kiss Miss Clark?

"Uncle Jerry" Andrews, the new "czar" of the Council, ought to be delegate to the next Hague conference to give the real Czar a few pointers.

Mayor Alexander, who tried to monkey with the labor unions, and the labor unions who tried to monkey with city politics, are both yelling "Stung!"

It is natural that the father of several boys should always have some anxieties, but when he buys an automobile for his family, would it be natural for him to have anything else?

This seems to be the open season for murders, all intending participants should consult G. Figueroa in the condemned cell at the County Jail before launching extensively into the sport.

Acting Mayor Lusk would kill time by marrying couples free while "on the job," but he finds himself without legal authority. Good thing he found out before he performed a ceremony.

No, Miss Angeline, knee-boots and overhead check-reins are not supposed to be worn with the new hobble skirts, although it would seem that your suggestion might well be worth consideration.

Councilman Gregory in resenting "Uncle Jerry's" slating of the corporations in Council declares "even a corporation is entitled to civil treatment." Has he given up hope of fair treatment by the present Good Government crowd?

That the American people are still in love with the luxuries of life is demonstrated by the figures of increased imports. But what is more gratifying than the proof contained in those figures that "us Uns" still have the money to pay for them.

There is food for reflection in the remark made by a Broadway department store saleswoman. She said her only reason for envying Cupid was because he could always look neat and cool in summer without having to worry over laundry bills.

Of course, it is just possible—though hardly probable—that persistent watching of the daily percentages of the Senators in the Pacific Coast league moved the Rev. Billy Sunday to make that remark about baseball players leading listless lives.

Whether or not the air is under legal control and not worry us particularly until we have got more entirely under physical control. Notwithstanding the great advances made in the flying machine, aviation must still be considered in the pinfeather stage.

It would be interesting to know whether ex-Judge Works doesn't know enough law to be aware that he has forfeited the office of United States Senator, even were he to be elected, by having attempted to pledge candidates for the State Legislature to vote for certain measures.

If every person in Southern California should begin praying today for every person he knows who is situated in a less fortunate climatic environment than himself, what a kick the devil would have coming for the next many years on the way his business would be neglected in this part of the country!

Any one who has an idea that Los Angeles is inclined toward race suicide should make a round of the city parks this afternoon. Plenty of evidences will be found to refute any such implication without taking consideration of the hundreds of children that will be absent at the beaches and other resorts.

It required the united efforts of a husband, a policeman and an ambulance surgeon for three hours in New York, to replace the dislocated jaw of a young bride who laughed at a joke by a guest. Had some husbands would be willing to put up for a selected box of jokes of the same brand, [illegible] But there, let it pass.

JONAH'S POLITICAL GOURD.

Speaker Cannon spoke true when he declared, only the other day, that Republican "insurgency" is plainly passing away. The Republican party need entertain no great misgiving over it, noisy, aggressive and proscriptive though it be just now. The thing is ephemeral, is waning and is bound to disappear. It may cut some figure in the fall election, but we think not much. It will last about as long as the "Mugwump" party or the free silver movement lasted.

Insurgency is unsound because it is opposed to the principles and policies worked out in politics for a thousand years, which aim at government of a representative, not a mob, kind, and by parties and not by non-partisanship. A representative government resting upon party responsibility gives a country the government it is worthy of and the government it wants. If the people are corrupt, the representative government will be corrupt. If the people are ignorant, so will be their government. If the people are honest under a representative system resting on party responsibility, the government will be honest. If it is intelligent, the government will be intelligent. All it requires is that the people take part in the selection of their representatives, and there they get exactly their own kind. If the people want to govern themselves under a truly representative form of government by party checks, there is no boss or machine that can deprive them of the their rights.

Insurgency is impossible in this country, just exactly as Bryanism or populism was impossible, and for the same reason. They both tend toward socialism, and the people are too sound in judgment, too honest in purpose and too intelligent in their development to stand for any shape of socialism. Fourteen years ago, when W. J. Bryan came forward with his transformed Democracy, absolute populism, there was scarcely a Republican in the country who did not denounce it as socialism. A million Democrats in one part of the country or another cut loose from the Democratic party of that time because of its unsoundness, because of its tendency toward socialism, and they have remained in the Republican party ever since. They will remain in it forever, just as long as the so-called Democratic party continues its populistic policies and aims so straight at some form of socialism or other, unless the Republican party becomes generally insurgent and follows in the same unsound course of policies, and then there will be again two parties, the conservative and the radical. The insurgent Republicans will sooner or later give up their insurgency or become Bryanized Democrats, and the defection from the Bryanized party to the sound and abiding Republican party will continue, and will increase.

Joseph G. Cannon, Speaker of the House of Representatives, the brave, honest, stalwart regular Republican, is not afraid of insurgency in the Republican party. He goes into its strongholds exposing its fallacies and denouncing its insincere, jobchasing advocates. He says: "I am a Republican, just a plain, simple Republican. I am not a progressive, not an insurgent Republican. Whenever it is necessary to use an adjective to describe Republicans [meaning a qualifying adjective] I will leave the Republican party and climb a tree or join the Democrats."

In discussing the Payne tariff bill, the red rag in the insurgent bull-ring, Mr. Cannon shows the insincerity and corruption of the arch-insurgent of them all, Senator La Follette. Among other things, the insurgent Republicans, with their Democratic allies, wanted paper pulp and print paper put on the free list. The Payne bill reduced the duty on print paper from $6 to $2, but La Follette of Wisconsin, the leader of the insurgents, as Mr. Cannon calls him, "the flaming light of Wisconsin," "opposed the reduction of the print paper duty and said $6 was not high enough to protect the Wisconsin paper mills." There you have Democracy in its flower and seed: free trade for every other industry but the highest protection to be had for "ours." That is insincere, it is dishonest, it is un-American, it is corrupt politics, it is Bryanized Democracy, from Alpha to Omega. No wonder in indignation Mr. Cannon cries: "There are only two parties in this country, a Republican party and a Democratic party. Why do not these insurgent fellows do like Foss in Massachusetts and openly join the Democratic party? That is the way they are headed, but they halt on the way."

At another point in Kansas Mr. Cannon, pleading for party organization and party regularity, said: "I sometimes wonder why men that kick out from the party organization (wiser than anybody else) why they cannot learn something. There are lots of things that I don't get my way about in the Republican party, but I abide by the will of the majority. The man who kicks out of the traces like a balky mule ought to get out of the team. In the framing of the tariff bill seven Senators, Bristow, La Follette, Clapp, Beveridge and Company, and twenty-three Representatives, said: 'If you won't let us say how this tariff shall be framed, we won't play in the game.' Now who were the czars?"

Insurgency must fail because it is not law-abiding. On July 4 a Federal judge, Hanford, in the State of Washington, in a public address, attacked Pinchotism and Garfieldism in a way that must open the eyes of intelligent Republicans to the dangers of insurgency. Judge Hanford quoted from a speech delivered by Gifford Pinchot a year ago at the conservation meeting at Spokane, when insurgency was so rampant. The judge quotes Mr. Pinchot thus: "Our institutions and our laws are not valuable in themselves. They are only valuable because they secure equality of opportunity for happiness and welfare of our citizens. An institution or a law is a means, not an end—a means to be used for the public good, to be modified for the public good and to be interpreted for the public good. . . . To follow blindly the letter of the law or the form of an institution, without intelligent regard both for its spirit and for the public welfare, is very nearly as dangerous as to disregard the law altogether. What we need is the use of the law for the public good and the construction of it for the public welfare."

Quoting from Mr. Garfield, the other ringleader of insurgency, this Federal judge produces this: "Full power under the Constitution was vested in the executive branch of the government, and the extent to which that power may be exercised is governed wholly by the discretion of the executive." As Judge Hanford says: "This amounts to an assumption of power great enough to satisfy the most tyrannical monarch that ever lived, and yet for dissenting from that policy Mr. Garfield's successor has been arraigned before the bar of public opinion and actually prosecuted before an investigating committee as if he were a culprit. These new doctrines are pernicious."

The judge, speaking on the Fourth of July, in the State of Washington, was right. These principles are pernicious, and so are all the principles of insurgency. They are against law. Mr. Pinchot thought that it was proper for him as head of the Forestry Bureau to divert money appropriated by Congress for use in the administration of that bureau to send protégés of his own personal choosing to colleges to fit them for service in the bureau at some future time—provided when they got their education at the expense of the government, and illegally, they did not choose to devote their talents to some cause more remunerative than the government service, perhaps take service under some interest opposed to the government and to the people. If Mr. Pinchot and his kind have a right to interpret the laws to suit themselves, without reference to the Supreme Court, who cannot any other citizen, having the same power in his hands—or no power at all—do the same thing?

Insurgency must fail. It is arrogant, intolerant, conceited and self-sufficient. It assumes to itself the right to do all the legislative, executive and judicial work of the United States. A small minority, insignificant to the degree of being despicable, proposes to run the whole party or to wreck it by playing treacherously into the hands of the Democratic party. The Republican party is abiding. Insurgency in its very nature is ephemeral; it cannot be aught else.

The American people are too intelligent, too shrewd and too fair-minded to permit a propaganda like this to survive long. Insurgency is a little political gourd that grows in the night of superstition, suspicion and darkness of every kind, and must perish before the light of fact and intelligence. There are two ways that lie before it. One ends abruptly and near at hand in the abyss where it will disappear forever. The other leads directly into the Bryanized Democratic party.

John D. Works has been finished as a Senatorial possibility by his own utterances. The State of California will never send to the United States Senate a man who denounces Theodore Roosevelt as a "public enemy" and who has expressed himself in favor of cutting the State in two.

GIVING HIM A SCARE.



FREE AMERICANS—THEIR WOULD-BE BOSSES.

Away back in the closing days of 1888 the writer published in a Los Angeles paper a tabulated statement as to the nativity of the voters on the Great Register of that year in the city and in the county of Los Angeles. Every State and Territory in the Union was represented, giving a total of 11,445 native-born American citizens in the city of Los Angeles and 12,960 in the county outside the city boundaries, making a total of 24,405 citizens of native birth in the county of Los Angeles.

In the same Great Register there appeared naturalized citizens from almost every country on the face of the earth. Inside of the city limits these naturalized citizens amounted to 3217, in the county outside of the city to 2482, making a total of foreign-born citizens in the county of Los Angeles of 5699.

Taking either the city or the county, or both combined, of nearly 30,000 voters within the county more than four to one were of native birth.

On January 20, 1895, the writer again printed in the same Los Angeles paper a similar tabulated statement. In the seven years the vote has increased very greatly, but the proportion of native-born citizens to naturalized citizens of foreign birth was greater in the second instance than in the first. There is nothing risked in saying that if we had a similar analysis of the residents of this city, now numbering over 300,000 inhabitants, or of the whole county with its perhaps 105,000 voters, we would find still four citizens of native birth to each one of foreign birth granted the right of citizenship by naturalization.

If we remember aright, the foreign population of San Francisco numbers about 80 per cent. of the total. The foreign-born population of that city is not so entirely from Northern Europe as ours was in those past days, nor as ours is now.

We are stating these facts with a purpose. The most malign attempt ever made in this city to bring our industrial affairs under the tyranny of labor-union organizations is going on at the present time. Six months ago there was no dispute here between employers and employés upon any head. Everything was peaceable and every one content. The trouble today is all an importation and comes mostly from San Francisco. The population of Los Angeles is four to one American. The city which has sent these hireling trouble-makers among us is four to one foreign. We venture the guess that there is not an American in a hundred of those who are out on strike in this city at this time, and that there is not an American to a thousand of those engaged in stirring up the trouble, and there is little of a pick of a risk in guessing that there is not one American here sent from San Francisco to disturb our peace and destroy our prosperity.

Nearly every one of these men out on strike doing picketing, attempting to dictate to their fellow-workmen how they shall work, where, why, for what wages and what hours, and all the other conditions, is in America on sufferance. Our liberal laws and our national hospitality permit them to be here at all. They know nothing about our political institutions. They never read a word of the American Constitution, and if they did would They can scarcely speak our language. They are very largely tainted deeply with socialism. They are not only enemies of industrial peace in Los Angeles, but they are enemies of all law and order, and are opposed, as far as they understand, to all modern civilization.

No wonder the strong American sentiment of this community, so intelligent of mind and righteous of spirit, has demanded of the municipal Council and other officers somewhat drastic laws, strictly enforced, to thwart the evil designs of these impudent interlopers who have come here with such a preposterous programme as that of a few aliens of dense ignorance, of un-American spirit, stammering with difficulty the simplest vocables of the language, to dictate to native-born Americans of high intelligence and right-mindedness, and failing to bring about their dictation by ordinary means, propose actually by violence to compel this American population to obey their behests.

That American blood should boil in righteous indignation at the mere mention of such a programme is not to be wondered. That this righteous indignation should cool into a well-considered and calm determination to resist to the utmost all attempts to dictate, and to crush with a steel heel all attempts at violence, is the expected and is the fact.

NEW ONE FOR OUR "REFORMERS."

The American reformer of the present day is un-American to the last degree. Nothing ever concocted, devised or planned in America suits him. His ideals are all exotics; when he wants a new one he hunts it abroad. Some imported dreamer is the master of all the reform disciples. Witness one W. S. U'Ren of Oregon. And when the foreign dreamers fail to come quickly enough or are not fertile enough in fads the American reformer chases all over Europe to bring back some fads on his own account. Witness "Doc" Haynes and his migrations through the Old World.

One day last spring an Englishman was traveling on a little stretch of the Northeast Railway. He was employed by a colliery and had gone to a bank to draw out money for the weekly pay roll of the miners. A criminal entered his compartment in the queerly-arranged English trains, killed the man and took away his employer's money. The widow sued under the employers' liability act of Great Britain, and actually recovered $2000 damages from the railroad for the death of her husband.

Among the imported ideas of our reformers there are few that are not paternal. Here is a little notion of paternalism not generally known by our reformers, which we commend to them. We Americans have some queer liability acts of our own whose effect is to encourage negligence, carelessness, on the part of employés because if they are hurt the employer has to pay their expenses and if they are killed he has to pay damages. The man may meet his death during the hours of his employment because he came in from lunch drunk, or because he tried to do something without paying due attention. But contributory negligence is ignored in some of our lately-passed employers' liability acts. No question is asked about whose fault it was, or where the blame lies. The man is hurt or the man is killed, and the employer must pay.

"No Use to Sing."

No use to sing,
When a sullen sleep
Upon the heart doth creep!

No use to pray,
When the soul is dumb
And all its fibers numb!

Best to stay
In reverent estate,
Till Love knock at the gate
And new life bring!

—[William Struthers, in August Ainslee's.

A Wise Babe.

Margaret and her little playmate were exchanging confidences.

"What's your favorite color?" asked Elizabeth.

Margaret looked thoughtfully for a moment and then said brightly, "Plaid!"—[Delineator for August.

A Warm Toast.

At the dedication of a new fire engine in a little town on the Massachusetts coast, the following toast was proposed: "May she be like the dear old maids of our village: always ready, but never called for."—[Success Magazine.

The price of automobile tires has been advanced 20 per cent. It is astonishing how the cost of liv-

Remarks by [illegible]

EVERYTHING [illegible] insurgency and Ballinger and hobble skirt.

DON'T forget that you were [illegible] to get ahead, Mr. Progressive, by hand to the youngsters grasping for privileges in the Schallenberger water!

MR. MESERVE [illegible] candidate now in sight with [illegible] tied to him. The [illegible] which Spalding of [illegible] dragged into the arena [illegible]

WHAT has become of [illegible] referendum? Has it [illegible] labor-union agitators and [illegible] cause is unpopular in Los Angeles?

A WILD CAT and a [illegible] the business section of [illegible] yesterday. Has anybody [illegible] this city of Churl and his [illegible]

NOW comes Wilmington and [illegible] "Good Government" [illegible] carry out the [illegible] respondent down there [illegible] cent macadam highways which [illegible] the people, on paper, in the [illegible] have turned out to be mere [illegible] the City Council of Los Angeles [illegible] us a little off to lay the dust? [illegible] be rather mixed, but there is a [illegible] meaning.

THE country correspondent [illegible] charming personal items about [illegible] guished townsfolk who are [illegible] the shore," or "on the sand," as the [illegible] man says. Some of these [illegible] likened to the Columns of Hercules, [illegible] spoken of as "at the heights," [illegible] stride the whole country, with one [illegible] at Ocean Park and the other at the Coronado.

EVIDENTLY the "organizing" of [illegible] men's union would give the [illegible] man who won't wear the [illegible] tail must hark back to the fly [illegible] luvian ancestors. Huh!

THE eagerness with which [illegible] to Southern California is not [illegible] the folk of this section, but it does [illegible] on the part of the newcomers.

THE stand taken by the [illegible] tion of San Francisco calls to [illegible] canine of history who, unable [illegible] the manger, announced that [illegible] it. The spectacle of [illegible] shouting forth, "We can't [illegible] and, by heck, you shan't have [illegible] edifying.

BY WHAT [illegible] dupes figure out that [illegible] rights guaranteed them [illegible] quite patent. It is [illegible] fusing liberty with [illegible]

CALIFORNIA [illegible] production and [illegible] to the Executive [illegible] ducers, said now [illegible] vide storage [illegible] Georgia dusky [illegible] season.

THE oil men of [illegible] often that they [illegible] tion with the eye [illegible] there is to be [illegible] the local operators [illegible]

THERE has been a [illegible] price of oil, and [illegible] the strain of the [illegible] true that the man [illegible] get the money.

"PORK CHOPS," [illegible] men, at whose [illegible] that you were a [illegible] flash of any animal [illegible] wins votes. "So I am," said the farmer, [illegible] dered hog. This hog [illegible] died of weariness [illegible] break into Phil Stanton's [illegible] named Hiram. I [illegible] dinner, and help eat [illegible] come. He said he [illegible] that he was no [illegible]

UNCLE WALT WARE

BY UNCLE WALT WARE

I try to be good as I [illegible] decent and white; but, [illegible] life wrong, and often it's [illegible] can go wrong without [illegible] would stick to the right, [illegible] it so easy to spread a report, [illegible] of a man! It costs me [illegible] short, and praise him [illegible] so easy, when making a [illegible] is a jo; and it's hard [illegible] decayed, and not worth a [illegible] so easy to brag and to [illegible] like a joss; and I hate [illegible] most, no more than a [illegible] decent and humble and [illegible] deratood, as I journeyed [illegible] care, why it takes so much [illegible]

[Copyright, 1910, by [illegible]

From a Correspondent.

The editor of The Times has received the following letter, of which the [illegible] points:

OAKLAND, [illegible]

. . . It is with [illegible] tion that I learn of the [illegible] geles City Council of [illegible] ing, and other overt acts [illegible] ists, unlawful and [illegible]

For this result the [illegible] to you, for without your [illegible] able fight for individual [illegible] cumstances, Los Angeles [illegible] wait for an indefinite time [illegible]

I cannot help thinking [illegible] world a fresh proof of [illegible] bare but true adage, "The [illegible] sword," and that the [illegible] as it seems today, will [illegible] estimable value to the [illegible] and to the individual [illegible]

For my part, I can assure [illegible] of the greatest satisfaction [illegible] threatening risk to [illegible] fectively removed, and I [illegible] congratulations to the [illegible] are at this time reaching [illegible] country, hoping, at the [illegible] example set by Los [illegible] other progressive cities [illegible]

With my best wishes [illegible] people of Los Angeles, I [illegible]

Very [illegible]

[The writer, who [illegible] Europe and America, [illegible] tant business projects [illegible] Ed. Times.]

"Don't judge [illegible] feller who [illegible]

POLITICAL WATCHTOWER

The many candidates for State Senators and Assemblymen are making an active canvass. They realize the time is short before the primaries of August 16. The voter ought to know something about each candidate, for there is a fearful and wonderful mixture of good and bad. That is one of the beauties of this primary. [illegible] chart of a murderer running from office, [illegible] murderer might make a [illegible]

[illegible] makes it possible for a [illegible] to get sufficient [illegible] nomination papers to [illegible] as a candidate before [illegible] convention would have [illegible] him. Even the most [illegible] bosses would not [illegible] the ravage incubus to [illegible] the ticket. But under [illegible] measure, old [illegible] and smirks among [illegible] lose his right to [illegible] ballots has been dis-[illegible] quittals, out of [illegible] were reported.

Has much [illegible] Goos mad? They [illegible] a number of fu[illegible] even surprised th[illegible] latest dodge is [illegible] some of their ca[illegible] It consists in get[illegible] the aspirants for [illegible]

Charles E. Be[illegible] faithful disciples, [illegible] sending out the r[illegible] believe he is guilty [illegible] Earl never thoug[illegible] the last man to w[illegible] rebating past. Li[illegible] to tell the story [illegible] case brought him [illegible] praise.

Here are some [illegible] Good Government [illegible] answered by each [illegible] place of residence, [illegible] member of any ch[illegible] ganization, ever in[illegible] inal) trouble; stat[illegible] other States, coun[illegible] you are elected wi[illegible] the cause represent[illegible] tion? Put an int[illegible] the end of each qu[illegible] a fair idea of the [illegible] ing sent to the 200

As for me, I am [illegible] are taking such a[illegible] interest in the priva[illegible] If the candidates [illegible] data, it is to be [illegible] tectives and "Dear [illegible] to dig out the parti[illegible]

THE

WHAT'S D[illegible] SAN FR[illegible]

SAN FRANCISC[illegible] ways that are dark [illegible] mend me to the he[illegible] heels of Japan's all[illegible] her natural enemy, [illegible] that the Toyo Kis[illegible] steamship company. [illegible] Southern Pacific to [illegible] Western Pacific. T[illegible] may be pleasing to [illegible] it certainly is some[illegible] the Southern Pacific.

There is an awful [illegible] Geary-street railway [illegible] otic citizens are findi[illegible] all beer and skittles [illegible] ipal line. There is qu[illegible] the proposed route. [illegible] to have it take a c[illegible] the officials propose [illegible] another. If there is [illegible] about building it, th[illegible] as much when it com[illegible]

And now comes M[illegible] following the exam[illegible] Atherton. The latter [illegible] for Minnie Maddern [illegible] former is building on[illegible] rietta Crossman. It [illegible] Duchess of Suds," in w[illegible] is a washerwoman w[illegible] mistress of King Ch[illegible] Miss Crossman likes [illegible] because she can be a[illegible] souled, coarse, veher[illegible] woman with wit, brus[illegible] solute fearlessness.

The fund for the [illegible] Exposition is growin[illegible] slowly. There is still [illegible] be subscribed before t[illegible] of Congress are met.[illegible] to invade the State as [illegible] to be selfish in shutting [illegible] fornians who may loo[illegible]

School Superintenden[illegible] a naughty man insam[illegible] the Board of Education [illegible] was behind Los Angele[illegible] in educational matters [illegible] mind tagging after the [illegible] but it hurts to be clas[illegible] to our neighbor across [illegible]

If Mrs. Frederick Je[illegible] a man people would he[illegible] to say that she is a h[illegible] being a lady the world [illegible] she is chagrined. She [illegible] Southern California ch[illegible] Daughters of the Americ[illegible] of deposing her as [illegible] against precedent and [illegible] which ought to be inve[illegible] is bitter toward Mrs. W[illegible] who supplanted her, an[illegible] efforts of her successor [illegible] the troubled waters. Dis[illegible] among the Revolutiona[illegible] and the little affair of 1[illegible] compared to it.

Jack London has place[illegible] of $4000 on his home, b[illegible] yet has placed a mortg[illegible] London. Give us this we[illegible] news about Jack is now[illegible] thing and it makes [illegible] whether the news is a [illegible] tenderloin barkeeper or [illegible] the old home for debt.

Democrats were horride[illegible] learned that Joaquin Mille[illegible] shirt when he registered [illegible] crat, giving his full nam[illegible] natus Heine Miller and h[illegible] An investigation may be[illegible] see if he wears silk socks, [illegible] lead to his being thrown [illegible] party. Heine may not ha[illegible] gret at leaving the Dem[illegible] one thing is certain, that [illegible] day follows night and n[illegible] day he will never join the [illegible] party.

Our city bacteriologist, [illegible] I once knew, found billio[illegible] germs on one United St[illegible] strap, but the State Boar[illegible] goes him one better with a [illegible] 400,000,000,000 house flies [illegible] caught and that Fresno [illegible] 100,000,000 every day in c[illegible]

Remarks by the

Everything Goes.

EVERYTHING must come to Los A
insurgency and Balkan revolutions,
and bobble skirt.

You Were Young Once.

DON'T forget that you were once
to get ahead, Mr. Prosperous Citi
and to the youngsters struggling for
rivileges in the Scholarship Contest.
ater!

No Swing.

MR. MESERVE seems to be the only
candidate now in sight with absolute
ad to him. The open and spectacular
hich Spalding of San Diego was pos
ragged into the arena was a genuine

Where Oh, Where?

WHAT has become of that vaunted
referendum? Has it at last dro
ber-union agitators and lawbreakers
use is unpopular in Los Angeles?

Did They Visit Spokane?

A WILD CAT and a large gray wolf
the business section of San Dieg
esterday. Has anybody noticed the
is city of Churl and his boss?

"Good Government."

OW comes Wilmington and protests
"Good Government" now in office
rry out the pre-annexation promise
spondent down there remarks: "As
nt macadam highways which dazzled
e people, on paper, in the pre-conv
ave turned out to be mere pipe dre
e City Council of Los Angeles will
a little oil to lay the dust." The m
rather mixed, but there is as dir
eaning.

Like Cabaret.

HE country correspondents are ma
charming personal items about
ished townsfolk who are taking wa
e shore," or "on the sand," as the
an says. Some of these lucky peo
emed to the Colossus of Rhodes
olden of as "at the beaches" just a
ride the whole country, with one foo
Ocean Park and the other in Co
ronado.

Where It Ascendeth?

VIDENTLY the "organizers" of
men's union would give the bo
an who won't wear the totem label
il must hark back to the fig tree d
vian ancestors. Huh!

Crematoria.

HE eagerness with which enthu
to Southern California is not only
e folk of this section, but is shown
the part of the newcomers.

The Dog.

HE stand taken by the Motion
tion of San Francisco calls to m
nine of history who, unable to conv
manger, announced that none else
The spectacle of any employer
outing forth, "We can't have labo
d, by heck, you shan't have it, eith
ifying.

Old News.

Y WHAT line of martial
dupes figure out that they are be
hts guaranteed them by the Con
ite patent. It is evidently the old
ning liberty with license.

Gr. Tee Commerce.

ALIFORNIA oil operators with a
production and no available outl
the Executive Committee of the
cers, said now to be framing some
de storage certificates, with the aim
orgia darky views the fruit
anon.

Help from the East.

HE oil men of California have
often that they look upon any
n with the eye of a shark. Here
ere is to be an invasion from the
e local operators are from Missou

"Show Me" Point.

HERE has been a whale lot of h
price of oil, and much of it that
e strain of the X-Ray. However,
ue that the man that has the gu
t the money.

Not a Cannibal.

PORK CHOPS," said the guest
mon, at whose home he was dini
t you were a vegetarian, and wo
h of any animal whose life had
o I am," said the farmer, "but th
red hog. This hog died a bache
d of weariness and chagrin. Wh
eak into Phil Stanton's cornfield
med Hiram. I asked John D. W
ner, and help eat the remains, b
ne. He said he wouldn't eat
t he was no damned cannibal."

UNCLE WALT, WAR

BY UNCLE WALT MASON OF

Where Grows the Sunflower.

I try to be good as I toddle
cent and white; but, oh, it's
wrong, and often it's hard to
go wrong without sweating a
uld stick to the right, he has to
iant care, and never let up in
o easy to spread a report, that d
a man! It costs me an effort
rt, and praise him the best that
easy, when making a trade, to
a jo; and it's hard to confess
ayed, and not worth a hapeck a
easy to brag and to bawl, and
a joss; and I hate to admit that
nt, no more than a fierce total ba
ent and humble and fair, and
stood, as I journeyed the path
e, why it takes so much work to

[Copyright, 1913, by George Matth

From a Conspicuous Man

The editor of The Times has re
er, of which the following are
nts:

OAKLAND, Ju

It is with more than or
n that I learn of the adoption
s City Council of an ordinan
and other overt acts by
unlawful and punishable.
r this result the credit is
you, for without your
fight for individual freedom
nstances, Los Angeles would
t for an indefinite time.
cannot help thinking that you
ld a fresh proof of the
e but true adage, "The pen is
rd," and that the result of
t seems today, will in the
mable value to the
to the individual worker
or my part, I can assure you
he greatest satisfaction in
eatening risk to invested
ively removed, and I am
ratulations to the
at this time reaching you
ntry, hoping, at the same
mple set by Los Angeles
r progressive cities throughout
with my best wishes and
le of Los Angeles, I remain,
Very sincerely,

The writer, who represents
ope and America, is a
business project in
Times.]

Uncle Ezra

Don't judge a man by
r who has

TICAL OWER

candi-
for state
and As-
are
in active
ion. They re-
the time is
before the
ion of Au-
The vot-
to know
about
candidate, for
a fearful
wonderful
of good
ent. That is
of the beau-
of this pri-
of a murderer
ding from office.
might make a

possible for a
to get sufficient
petition papers to
a candidate before
election could have
for the most
votes would not
time to
office. But under
measure, old
and candi-
among
right to
ballot be dis-
two years ago.
the voters of this
on his record on
believe that
is ready to
attack upon
the matter. He
from obscure
deserving can-
attempts
with the
Gates is
I have always
once gets
become con-
in a New
always ready
who loved
fan-
died.
fortune for
changed
straightest.
It often oc-
a certain of-
course in a
financial dis-
seems to have a
He has a
and so far
list of prom-
W. Bull, the
not have the
some rea-
his former
him. They
honors the
him in his
authority
he doesn't
night for the
be returned
Thirty-eighth
pure food and
and throughout
established much
and fruit
careful than
opponent is
told by the
is merely a
for the new
the harbor
$1000 a year.
work that ap-
Attorney. I
of the State
time. His
direction.
may be
the old-
votes.
seems
Thirty-seventh
the Link-
is having a
to make
Legis-
formerly
city he didn't
district.
Harry
is romping
He was
and his
to meet with
said
the nomination
district.
J. U. O. Rech
manly,
of nice
the Lin-
they
the field.
as a fortune for
now changed
straightest.
a certain of-
course in a
financial dis-
seems to have a
He has a
and so far
list of prom-
W. Bull, the
not have the
some rea-
his former
him. They
honors the
him in his
authority
he doesn't
night for the
be returned
Thirty-eighth
pure food and
and throughout
established much
and fruit
careful than
opponent is
told by the
is merely a
for the new
the harbor
$1000 a year.
work that ap-
Attorney. I
of the State
time. His
direction.
may be
the old-
votes.
seems
Thirty-seventh
the Link-
is having a
to make
Legis-
formerly
city he didn't
district.
Harry
is romping
He was
and his
to meet with
said
the nomination
district.

vision. In an address to the City Club of Los Angeles October 9 of last year Works said:

"I personally favor State division. I believe division would be a benefit for us all, north and south.

This declaration has come to the knowledge of the Native Sons all over the State and they are swinging all their strength against Works and in favor of Meserve. Letters received at the Meserve headquarters show that his campaign is making great headway. He is receiving assurances of support from all parts of California.

I hear that the opponents of Capt Fredericks have vainly tried to pick a flaw in his record and character. The very latest and finest "attack" is that Dist.-Atty. Fredericks has prevented too much crime. Little T. Bullvine guarantees that he can stir up more h—l in the office than anybody else, and the other boy candidate modestly opines that he ought to get the office because his own practice does not enable him to keep up a kennel of terriers.

I am a poor book-keeper, but it would seem to my unenlightened intellect that $100 expended to prevent crime is a better investment than $1000 spent in punishing a criminal.

There is a mistaken idea about the expense of maintaining the criminal bureau. I see that the sworn statement for 1909 shows that fifty-six persons were convicted by this department on charges of violating the liquor and gambling laws. Fines of more than $5000 were collected and many old offenders were given jail sentences. Since this department was created seven years ago, over $40,000 has been collected in fines, and only nine acquittals, out of 300 cases prosecuted, were reported.

Has much learning made the Goo-Goos mad? They have practiced quite a number of funny stunts and have even surprised their best friends. The latest dodge is calculated to throw some of their candidates into spasms. It consists in getting a life history of the aspirants for office.

Charles E. Beitt, secretary of the faithful disciples, is responsible for sending out the requests, but I cannot believe he is guilty of the original idea. Earl never thought of it, for he is the last man to want to tell about his rebating past. Lissner would not care to tell the story of the widow, whose case brought him more money than praise.

Here are some of the questions the Good Government organization wants answered by each candidate: Former place of residence, list of references, member of any church or fraternal organization, ever in financial (or criminal) trouble; state positions held in other States, counties or precincts, if you are elected will you contribute to the cause represented by this organization? Put an interrogation mark at the end of each question and you have a fair idea of the circular that is being sent to the 200 or more candidates.

As for me, I am glad the Goo-Goos are taking such an intimate personal interest in the private life of each man. If the candidates do not furnish the data, it is to be presumed that detectives and "Dear Nick" will be sent to dig out the particulars.

THE WATCHMAN.

WHAT'S DOING IN SAN FRANCISCO.

SAN FRANCISCO, July 22.—For ways that are dark and devious commend me to the heathen. Close on the heels of Japan's alliance with Russia, her natural enemy, comes the news that the Toyo Kisen, the Japanese steamship company, has quit the Southern Pacific to take up with the Western Pacific. This new affinity may be pleasing to the new road, but it certainly is somewhat sudden for the Southern Pacific.

There is an awful pother about the Geary-street railway and many patriotic citizens are finding that it is not all beer and skittles to build a municipal line. There is quite a tangle over the proposed route. The people voted to have it take a certain route and the officials propose to have it take another. If there is all this trouble about building it, there will be twice as much when it comes to operating it.

And now comes Miriam Michelson following the example of Gertrude Atherton. The latter is writing a play for Minnie Maddern Fiske and the former is building one for Miss Henrietta Crossman. It is called "The Duchess of Suds," in which the heroine is a washerwoman who becomes the mistress of King Charles of Spain. Miss Crossman likes the leading role because she can be a strong, wholesouled, coarse, vehement, masterful woman with wit, brusqueness and absolute fearlessness.

The fund for the Panama-Pacific Exposition is growing, but rather slowly. There is still over $1,000,000 to be subscribed before the requirements of Congress are met. Collectors are to invade the State as we do not wish to be selfish in shutting out other Californians who may look like money.

School Superintendent Roncovieri is a naughty man inasmuch as he told the Board of Education that this city was behind Los Angeles and Oakland in educational matters. We do not mind tagging after the southern city, but it hurts to be classed as inferior to our neighbor across the bay.

If Mrs. Frederick Jewel Laird were a man people would be mean enough to say that she is a hard loser; but being a lady the world must say that she is chagrined. She accuses the Southern California chapters of the American Revolution of deposing her as State Regent against precedent and by methods which ought to be investigated. She is bitter toward Mrs. W. W. Stilson, who supplanted her, and ridicules the efforts of her successor to pour oil on the troubled waters. Dissension is rife among the Revolutionary Daughters and the little affair of 1776 is nothing compared to it.

Jack London has placed a mortgage of $4000 on his home, but no one as yet has placed a mortgage on Jack London. Give us this week our weekly news about Jack is now the regular thing and it makes no difference whether the news is a fight with a tenderloin barkeeper or eviction from the old home for debt.

Democrats were horrified when they learned that Joaquin Miller wore a silk shirt when he registered as a Democrat, giving his full name as Cincinnatus Heine Miller and his age as 68. An investigation may be started to see if he wears silk socks, which might lead to his being thrown out of the party. Heine may not have much regret at leaving the Democrats, but one thing is certain, that as sure as day follows night and night follows day he will never join the prohibition party.

One city bacteriologist, whose name hence knew, found billions of deadly germs on one United Railways car strap, but the State Board of Health goes him one better with a report that 500,000,000,000 house flies have been caught and that Fresno is catching 500,000,000 every day in cages. Per-

IF THE MARK OF GOOD CLOTHES
KNOW US FOR BEST VALUES

Extra Values in Men's Suits

$10.00
$13.50
$16.50
$18.50
$21.00

These Suits are incomparable values—handsome patterns, splendid makes, perfect fitting. Sizes for every build of man.

Men's Straw Hats All Reduced

Harris & Frank
Outfitters for Men, Women, Boys and Girls
437-439-441-443 SOUTH SPRING

SUMMER NEEDS From the DrugStore

Suggestions from a store full of suggestions, for inexpensive articles to make the summer more enjoyable. Each of these sundries is shown in a full line and all are sold here

At Economy Prices

Alcohol Stoves
A large assortment.
25c to $4.60

Medicine Cases
All sizes, filled or empty.
75c to $4.50

Bath Massage Sprays
New specialties in this line
$1.50 to $2.50

GILLETTE RAZORS
..Best safety razors made...
See the new pocket style..
$5 to $15

THERMOS BOTTLES
Keep liquids hot or cold 72 hours.
$3.50 to $18.50

Toilet Articles
Decidedly underpriced
Colgate's Talcum Powder, 25-cent size..... 15c
Euthymol Paste, 25-cent size 15c
Rubifoam, 25-cent size 15c
Listerine, 25-cent size 19c
Mennen's Talcum Powder, 25-cent size..... 15c

Try Hanson-Jenks' New Perfume Sweet Peas 50c per ounce

Off Vaughn Drug Co.
352 SOUTH SPRING—COR. FOURTH
S. F. BOTHWELL, Pres.
H. M. NEWLON, Sec'y.

Straight Ahead.

Keep the past behind the curtain,
Don't look back;
Life's best lessons are uncertain—
Much they lack.
Time and place and fate were factors—
Changed are scenes and changed are actors,
Don't look back.

Keep the vision e'er before you,
Don't look back.
Trample down the thorns that score you,
Hold the track.
Straight ahead keep boldly moving,
Courage, patience, honor proving—
Don't look back.
—[Cleveland Plain Dealer.

When the digestion is all right, the action of the bowels regular, there is a natural craving and relish for food. When this is lacking you may know that you need a dose of Chamberlain's Stomach and Liver Tablets. They strengthen the digestive organs, im-

See our big adv. in the Society Section.

J. W. Robinson Company
BOSTON DRY GOODS STORE

We close Saturdays at 12:30 until September

So. Broadway, 235-237-239 So. Hill Street, 234-245

Parasols Third Under Value

It's open season for parasols until November, in THIS climate.
So these offerings are timely:—

$3.50 to $30 Silk Parasols—ends of lots left on a maker's hands after his Eastern orders were filled—here at $2.50 to $20. Included are Pongee Silks on La Belle Tokio frames—$4.50 values—for $2.75.

$4.50 All-Silk Sun Umbrellas in greens, blues, grays and black, for $3.50.

$1.25 Beach Umbrellas in Pongee shade with green facing, now $1 each.

All-Year-Round Toy Stor

Some people seem to think the toys child receives at Christmas time should amus him throughout the year.

Are you content to read the same ma azines over and over again? Or go to th same show even twice?

Children must have a change of amusement, to A few suggestions:—

Wheelbarrows of hard wood, with removable sides—set garden tools included—75c, $1 and $1.25—according to si

Full-rigged sail boats, 10 to 14 inches long, 25c to $1.

Steel frame velocipedes with spring seats, in three sizes $1.50, $2 and $2.50. (Fourth Floor.)



$5 to $12 Corsets $3.50

The collection includes a lot of $10 and $12 Bon Tons in to-b discontinued models, and $5 to $10 laced-front Gossards in the mode now worn by many of this city's best-dressed women.

The display in one of the Broadway windows will show you th it is not an accumulation of undesirable models.

None fitted on day of sale—bring them in later in the week.
No telephone orders.
None sent C. O. D. or on approval. (Main Floor Rea

Bedding Clearance

Price-reductions that will bring the stock-reductions necessary to gain display space for the Oriental Department which is to be moved from the second to the third floor.

$7 and $8 comforters $4.50—6x6-ft. down-filled comforters, covered with best quality French sateen, reduced from $7 and $8 to $4.50.

$9 comforters $6.75—6x7-ft. down-filled comforters, covered with finest French sateen, now $6.75 each.

$6 blankets $4.25 — White all-wool blankets with buttonhole stitched edges; eleven-quarter size.

$6.50 blankets $5—Extra heavy white wool blankets—delightfully soft and fluffy—just enough cotton in the warp to prevent shrinking—now $5 a pair.

Liberal reductions on several pairs of white and gray blankets that have become somewhat soiled. (Third Floor.)

Domestic Rug Clearance

The bringing of the Oriental Dept. to this floor lessens space available for the display of rugs—so the rug stock m be condensed. As stock-condensers these price-cuts will pr effective.

Extra heavy Wilton rugs, size 9x12 feet—medallion, oriental and allover designs in rich, dark colorings—$29.75; sold throughout the United States at $37.50 to $42.50.

The same kind in size 8¼x10½ ft. at $27.50; elsewhere $32.50 and $35.

9x12-ft. heavy Body Brussels rugs of the class generally sold at $27.50 and $30 are here at $22.50.

kind in size 8¼x10½ feet at $19.75 stead of $25.

18x36-inch Wilton rugs $1.50; va $2.25.

27x54-inch Wilton rugs $2.75; va $4.50.

36x63-inch Wilton rugs $4.50; re larly $7.50 and $8.50. (Third Floor.)

Men's 50c Half Hose, 3 Pairs $1

Fifty cent lisle half hose in the neat "fancies" now popular among the best dressers, three pairs for a dollar.

Men's all linen handkerchiefs of the grade we usually sell at two for 25c, now $1.25 a dozen.

Men's Poresknit underwear 50c a garment.

Men's "Athletic" underwear of white nainsook, 50c a garment.

Agents for the guaranteed "Interwoven" half hose—black and colors—25c a pair.

Just Inside Main Entrance.

New Millinery

Among last week's arrivals in the millinery dep ment were many distinctively new styles in street h for beach wear.

New mushroom sailors for misses.
New felt hats for midsummer outi wear. —Second Floo

Midsummer Clearance Coats

Featuring the Greatest Bargains Ever Announced Anywhere.
The Entire Stock of the Largest and Only Exclusive Coat Store on the Pacific Coast Offered at Less Than Half Price.

Factory Samples—Short Lines—Accumulations—Odds and Ends Left Over From Previous Sales—Priced Away Under Half Regular

THE following team of remarkable offerings are but examples of hundreds of other coat bargains that will surprise coat buyers Monday. Remember that here is a collection of coats without a single garment that can be duplicated in other stores at our regular price. Every garment is artistically cut and perfectly tailored—new, stylish exclusive models in coats for men and women and for every occasion—traveling coats, vacation coats of all kinds, dress coats, mountain coats and steamer coats, etc. If you're going to need a coat don't overlook this opportunity of opportunities Monday.

1000 Sample and Stock Coats Worth Up to $27.50 ..... $9.75

LATE Summer and early fall model coats for men and women—high-grade auto coats, cravenettes, pongee coats, fine, light weight worsted coats in a matchless range of patterns. Every good style imaginable in the assortments. Coats that are most excellent values at more than twice the money. All colors and sizes. Choose Monday and pay only $9.75.

Exclusive Sample Coats Worth Up to $50.00, Monday $27.50

NOW, here's one of the bargains that every smartly dressed woman loves to hear about. Exclusive sample models of the most beautiful coat styles in the world—advance fashions for fall in two-toned double texture silks, swell whipcords in all colors, rich Ottoman silk coats and prunella and serges; some exquisitely rubberized. Values to $50.00, Monday $27.50.

Special Reductions on Auto Gloves and Caps.

Rubber Bands
In Pound Packages
You know how rubber has gone up. Here's a chance to buy at "old-time" prices; assorted sizes, in lb. package, at.. $1.75

Goodyear Rain Coat Co.
210 South Broadway Between City Hall and Second Street

$3.50 Auto Dusters on sale Monday at $1.75
All other Dusters at proportionate reductions.

Garden Hose Snap
25 feet best quality garden hose, with nozzle and other attachments; Monday, complete.... $2.25

Does the Truth Interest You? Are You Interested in the Square Deal?

See Page 3, Today's Pink Sheet

East Newport
STILL WATER BOATING, BATHING, FISHING, SAILING. LOTS $500.
EAST NEWPORT TOWN CO., W. W. Wilson, Mgr., East Newport. W. M. Brown, Archibald Sharp, City Agents. 406 Story Bldg., Main 2034, F2405. Still Water Boating, Bathing and Fishing

"Home Builders"
Gives you opportunity to participate in the profit of Los Angeles up-building. Stock now $1.90. Pays 16 per cent. divi-

Edward Mansbach & C
Medicinal Wines and Liquors.
522 SOUTH SPRING STREET.
Phones—Home F 4213. Sunset M 4213.

LOS ANGELES LIMITED THREE DAYS T CHICAG
TICKETS & INFORMATION AT

UBLIC SERVICE --- Courts and Offices.

SUMMARY OF THE DAY.

Council is to take up the "un- d" liquor ordinance at Next Tues- session.

AT THE CITY HALL.

OUNCIL FACES FANGS AND FEARS.

LIQUOR ORDINANCE IS OUT OF THE INCUBATOR.

ases Nobody, But Yet Will Pass ause Some of the Drastic Pro- ions Are Eliminated and More ense Money Is Provided—Sa- y Is Preserved.

ned with a bung starter the Coun- to take a try at the new liquor ance Tuesday. Members will not se the exact provisions except y that "they are not drastic," or fangs have been drawn," or "it hurt nobody" and similar vague es. Some assert it would be im- ent, impolitic, a breach of conn- and a prematurity to announce . but the veil of secrecy and ery is really transparent and the acter of the ordinance is fairly known, fangs or no fangs.

is ordinance was brought about he Police Commission's investiga- of liquor selling conditions and drawn by Guy W. Eddie, City ecutor, three months ago. Just t that time the $35,000 Plant- as election became a necessity and e and his ordinance were sent to urity for a time. It was really d that Eddie and his ordinance d forget to come back but Eddie at least, the quality of "coming ." When he "came back" with rdinance two weeks ago the Coun- rew up its hands and returned aval.

new measure provides for an licenses expiring June 30, each This is a new feature as li- s now continue until revoked or ndered. And each year renewal is accomplished by an affidavit of license holder that he is the real and responsible person of the ess and is not bound to any ery.

new restriction as to the granting enses is contained in a provision dding the issuance of a license in one block if property owners, rep- ting 51 per cent. of the total age on both sides of the street, protest with the City Clerk. This bition is to last for two years it may be renewed. This is n as the "block local option" law, lan prohibits the granting of any license on either Broadway or street.

er a long fight the portion requir- retail places—saloons—to pay $150 nth license has been changed to the present rate. The Council s to have been impressed that the of the liquor selling are not able to the city's 200 saloons but e other elements and for this rea- the rate is undisturbed. But there doubt as to whether the law rning saloon interiors will be ged. It was a part of the origi- rdinance that all booths and par- s be taken out but the present of the Council is to eliminate this ure and apply it to cafés and urants whose booth feature has ed almost constantly in police af-

o classes of restaurant licenses created. One is for those who "short" drinks for which privi- they may pay $175 a month. The r class may sell only bottled goods antities not less than a pint with e—"bone fide meals the ordinance —for which they must pay $100, ncrease of $25 a month. The in- r of such classes of restaurants to be clear and open, it is under- d, according to the new measure. special combination license may btained by hotels at a cost of $250 onth which will permit them to e from their bar or café in any of the hotel building either "short" s or in bottles, with or without s.

cial clubs are defined to be those h have a bona fide membership tockholders who may be the only ons of the place and there are other lations not disclosed now putting restrictions that the social club d pigs" may be put out of busi- . The license fee proposed for such s is $15 a month.

course there are other provisions angs" perhaps which are in or out he new ordinance, but Chairman art of the Public Welfare Com- ee, which has charge of the meas- will not even whisper a word t them.

is probable another meeting will held tomorrow afternoon to con- r the ordinance after which, per , the Council may feel free to let public know what it is doing rly every Councilman declares the nance is not satisfactory "as a le," but each is conceding that and eternity could not evolve a sure that would be acceptable to It is patent, however, that the sure will represent progress toward hibition and on this a majority of members are agreed.

We can't get from the bottom rung he ladder to the top in one jump" he way one Councilman put it.

hat the ordinance will have the sition of the anti-saloon element is sible, especially the San Pedro sterial association which has al- s contended for a reduction of the ber of saloons there to the pro- ion in Los Angeles. It is true, too, the "fangs" in the original ordi- ce are dear to the hearts of the l-saloon element and will not be d without a protest.

fact the situation may become so te that Mayor Alexander may be ed back from his vacation to give sident Lusk of the Council, now ng Mayor, a chance to vote on the sure. It is impertinent to suppose Mayor Alexander "saw it com- and took his vacation at a conveni- time, but that is the way it looks some of the anti-liquor element.

NEW BOULEVARD.

SANTA MONICA WIDENING.

new boulevard 100 feet wide be- en Main street and Agricultural rk is the plan of Leon Labonde and er residents of the Jefferson-street trict. Petitions asking the Council order the condemnation of property ng Santa Monica avenue between points named is now in circulation t is being liberally signed, it is re- ted.

t is also the plan to widen the boule- d into an esplanade at least 100 t wide for at least a block from great new park.

o estimate of the cost of this work been made, but it follows the ac- n of the Council in denying the cre- on of a new industrial district at erson, Hope, Olive and Thirty- enth streets, as petitioned for by bonds and others for over a year. e promoters hold that this decision rifies the belief that no industrial tricts will be permitted and that creation of a boulevard is the big- thing that will increase property

yard will intercept traffic north and south along Main street, Maple avenue, San Pedro street and many others and divert it west to Figueroa street to the new park and that the diversion will establish a new business district.

CAN'T MARRY.

MAYOR NOT MAGISTRATE.

Acting Mayor Lusk's offer to perform marriage ceremonies free while he is in the executive chair brought a response yesterday morning, when application was made for his services. He asked City Attorney Hewitt as to his authority, but that official advised him the charter did not give him the powers of a magistrate, as it did when the Mayor was judge of Police Court.

Before the acting Mayor could communicate this news to the prospective bride and groom he learned that the application was promoted as a City Hall joke, and that the City Attorney's decision was obiter dictum as it concerned a moot case, as Lusk put it.

However, the advice is declared correct by attorneys, and Lusk withdraws his generous offer of unfeed service.

Western Fire Protection.

Acting Mayor Lusk yesterday signed the contract between the city and the Union Hollywood Water Company for the installation of fire hydrants in the Colegrove and Arlington annexations. The contract includes the 143 hydrants now in Hollywood and provides for forty-three additional, or as many more as may be needed, at a rental of $18 a year each. The new ones are to be installed by the company, but the charge for hydrant and installation is not to exceed an average of $25, and the city is to pay in no case more than the actual cost. Work will begin just as soon as the Hollywood company can arrange its forces. It is also probable the Council will make provision for many more hydrants as the district is rapidly building up and will be without fire protection otherwise.

"That Other Man" Resigns.

City officials were reminded yesterday that Ben C. Robinson is still a member of the Fire Commission when announcement was made that he would resign because the Council passed and the Mayor approved the anti-picketing ordinance. All the officials knew there were five members on the commission but the fifth was always "that other man," whose name is Robinson. During more than a year's service Robinson has "seconded the motion" several times and always voted "aye" or "no" whenever present. He is a unionlaborite and his first announcement of his resignation, which has not been received by the Mayor, was made to the laborite council, probably under orders.

T. D. Fennessy, another laborite, has abjured the Good Government administration as traitorous to union interests and incidentally reproaches the Lissner orgnaization for not keeping its agreement with the unionite voters. This verifies the often denied statement that Lissner made a secret deal with Fennessy and his gang during the last city election but feared to carry it out.

AT THE COURTHOUSE.

SON OF JUDGE GETS SENTENCE.

THREE YEARS IN PRISON IS FATE OF ROWELL.

In Pronouncing Judgment the Court Comments on the Fact That the Defendant Had a Wise Father to Guide Him, But That He Has Not Followed His Training.

Elmer E. Rowell, an attorney, and the son of a judge, was yesterday sentenced by Judge Davis to serve three years in San Quentin for having obtained money under false pretenses. A stay of execution for ten days was granted.

Rowell pleaded guilty several weeks ago and asked for probation. He was to have had a hearing yesterday on the request. Realizing there was little chance of it being granted, in view of the fact that the probation officer had reported adversely, Attorneys Hunsaker and McKinley, who represented the defendant, withdrew the application.

In pronouncing sentence, Judge Davis commented on the fact that the prisoner had had a wise father, who was an honorable judge, to guide him, but that he had not followed his training. He said that there was a greater obligation on Rowell to obey the law, as he was an officer of the court, than there might have been upon a layman.

Attorney Hunsaker called the attention of the court to the fact that the object of the law is not to obtain vengeance and that the ancient idea of revenge has no place in the modern codes. He declared that Rowell has friends who will furnish him employment and will give him an opportunity to redeem the errors of his life when his term is completed.

The charge to which Rowell pleaded guilty was that of having obtained $200 from J. C. Benedict by false representations. The prisoner represented to Benedict that he, A. C. Le Baron and R. A. Johnson had sold mining property in Mexico for $300,000, and that the money was tied up in escrow in an El Paso bank. To lend color of truth to his statements, he showed telegrams from Le Baron. It developed that Le Baron was merely a tool and that he had no knowledge of the crime he was abetting.

Rowell is said to have made similar representations to many more persons and to have separated them from various sums, which aggregate nearly $150,000, according to the attorneys for his victims. The entire fortunes of several persons were wiped out by his duplicity.

Rowell was a fugitive from justice many months. He fled after relatives had deposited $10,000 for his appearance in court. When taken in custody he declared that he was merely in hiding while endeavoring to get enough money to pay his debts.

CHANCE FOR BOND LIFTER.

PROBATION IN PROSPECT.

H. F. Campbell, a young man who was formerly the bond officer of the Merchants' Bank & Trust Company, will probably be released on probation by Judge Davis on his plea of guilty to a charge of embezzlement.

He would probably have been given his freedom yesterday, if there had not been an error in the report of the probation officer. The case will be taken up again tomorrow to be finally disposed of.

The probation officer, while criticising the prisoner severely, recommended leniency. He declared that the defendant acted cruelly in taking away every cent of the money of Mrs. Mary vested her entire estate in street improvement bonds.

It was shown that Campbell never had any dealing with the woman, but that she had dealt with other officers of the bank and that he embezzled the bond from the institution, and it had reimbursed her. In fact, it was agreed by the attorneys that the bank had suffered the entire loss caused by his appropriations.

The spirit of speculation with which he became saturated while holding a seat on the Stock Exchange is said to have caused him to go wrong. Evidence was produced to prove that he was a law-abiding citizen until he became filled with the idea of indulging in legalized gambling.

He had charge of large amounts of bonds and sold some of them over and over. The accusation to which he pleaded guilty was that of having misappropriated a Figueroa-street improvement bond, valued at $1080.15, which had been left at the bank by Mrs. Lucia W. Jennison.

Judge Davis indicated yesterday that it is his intention to give the young man a chance. He asked some questions which showed that the period will be about five years and that Campbell will have to agree to pay back to the bank a stipulated amount each month.

STRING ON FREEDOM.

STRICT PROBATION PROVISIONS.

Strict conditions were yesterday imposed on P. P. Brown, a young man, when he was released on probation for five years by Judge Davis. He pleaded guilty to having passed a check for $25 when he had no funds in the bank.

The court required Brown to promise that he will absolutely refrain from using intoxicants during the probation period, that he will lead a model life in other respects and that he will not leave the State.

According to the story told by Brown, which was not contradicted, he is a victim of misfortune, rather than a criminal. An acquaintance introduced him to a bartender in the B. & L. saloon on June 3, 1910, and he cashed a check for $25. Three days later he cashed a similar instrument for an equal amount. The second one was returned with a statement that there were not sufficient funds in the bank to meet it.

Brown declared that he had money due him from two parties and that he supposed it had been deposited when he passed the check. He said that he desired the money to use in paying a debt to an acquaintance who was leaving the city.

TAGGART WILL FILED.

ALL GOES TO THE WIDOW.

Mrs. Katherine E. P. Taggart yesterday offered for probate the will of her husband, James W. Taggart, justice of the District Court of Appeals, who died on the 13th ult.

The instrument, which is entirely in the handwriting of the deceased, and was executed September 11, 1909, covers only one page.

The entire estate, valued at $8500, is left to the widow, the statement being made that the testator was confident she would care for the children. They are James Deacon, 21 years old; Elsie, 19 years old, and Katherine, 18 years old.

The property consists of a lot in Santa Barbara, valued at $4050, a house and lot in the same city worth $2500, personal property of the value of $500, and $1332.52 in cash in the bank.

Mrs. Taggart was appointed executrix by the terms of the will, no bonds being required.

ECHO OF A DAM.

NEENACH WATER SUIT.

Adverse claims to water in a stream known as Garden Gulch, near Neenach, are the basis for a suit against Bertram Cookins, which was filed yesterday by Walter Collins.

Collins alleges that in January of this year he legally appropriated the water and applied it to his uses. He declares that on April 10, Cookins dammed up the stream above his property. He avers that he has since been without water for domestic purposes, and that his stock has strayed away as a result of Cookins's action. The plaintiff is seeking damages in the sum of $100 and prays for a permanent injunction restraining Cookins from maintaining the dam.

COURTHOUSE NOTES.

BREVITIES MISCELLANEOUS.

FOUNDLING. Mrs. M. Coyle yesterday filed a petition asking for the right to adopt Muriel Elizabeth Potter, 6 years old. She says that she is a widow, and is able to care for the girl. The child is now living with Mrs. Elizabeth Potter, who took her from a doctor when she was 2 weeks old. It is alleged that the child was left at the physician's home by an unknown person, and that her parentage is a mystery.

LUCKY. Mrs. Ethel Dietz was yesterday allowed $150 as separate maintenance. She brought suit on several grounds against her husband, Joseph Dietz, and the case was heard in Department Four.

INCORPORATIONS. Articles of incorporation were yesterday filed by the North American Securities Company, capital stock $10,000, all subscribed, directors Albert L. Emberson, John W. Emberson and M. E. McKinnon; the B'nai B'rith Building Association, capital stock $50,000, subscribed $50, directors Emanuel Cohen, A. Zeisler, M. Lustig, Ben Rosin and E. M. Lazard.

BRINY BREEZE.

JONES LOSES IN MAYOR FIGHT.

DUDLEY TEN VOTES AHEAD ON SEASIDE RECOUNT.

Santa Monica Contest Reaches a Decision in the Superior Court With Winner at the Polls Having Same Majority to His Credit—Plenty of Fun.

Department Four of the Superior Court yesterday much resembled a busy voting place at the close of the polls. On one side of a long table were seated men who passed long blue sheets covered with printing from one to another. On the other side were more men who kept jotting down marks.

The occasion was a recount of the votes which were cast at the last election of Mayor of Santa Monica. The count of the election tellers gave T. H. Dudley a majority of ten votes over Roy Jones, son of former Senator Jones.

The contest was such a close one that it caused tales of mistakes in the count to spread over the beach city. Jones's supporters felt quite sure that, if there had been an accurate tally, he would have been made Mayor.

Proceedings were started in the courts several months ago. Judge Monroe wished to have the ballots counted on the start, but the attorneys wished to fight about a lot of legal ethics and technicalities.

The suit was brought to a close yesterday afternoon and Dudley was more strongly seated in the Mayor's chair than before. The court found that the grand totals showed the same difference which had been found by the tellers on the night of the election.

The court and those present had lots of fun out of the proceeding, anyway. The magistrate descended from the bench and took a seat at the side of a long table. Close by him sat his clerk and other checkers, who kept tally on the ballots as they were read off by the magistrate.

Both Dudley and Jones were present with a number of their friends. They crowded around the table to await the result. Everybody was good-natured about the procedure and the outcome was met smilingly by each one.

Slight errors were found in the various wards. Here and there Jones gained one, again he lost one, and so it was with Dudley. When all of the figures were added, it was ascertained that the tellers had reached the correct result, although they had made a few trifling mistakes in arriving at it.

OF INTEREST to all home-builders. The Hipolito Self Regulating Roller Screen and Reversible Window. Call for demonstration. 634-8 S. Maple Ave.



Every Music House

has some very definite business policy. It may sell pianos with coupons, guessing contests, puzzles or on a get-all-you-can system. But it has tried out some of these methods and has found that method profitable, that it pays in dollars and cents.

Our own well-known policy of selling our instruments at "one honest price to all," was not adopted because of any reason in the world but this; it stands the acid test of business. IT PAYS.

It is right, for a dollar has an unchangeable, universal value.

It strengthens the salesman morally and intellectually.

It secures the confidence of the customer.

It grades pianos where they belong.

It sells better pianos.

It secures the house the respect of the community, increasing number of sales.

It saves valuable time—no bickering.

It helps collections—customers feel they have been dealt with squarely.

It enables business to be conducted on closer margin, for profits and expenses can be figured more accurately in advance.

It emparts an enduring reputation to the house.

And this is the "BROWN" system of selling pianos

ESTABLISHED 1893 J.B.BROWN MUSIC CO. INCORPORATED

642 S. BROADWAY



Remarkable Showing of Beautiful

Panoramic Friezes

In the interior decoration of the dining room, living room, library, nursery, hall or billiard room, more artistic effect can be obtained by the use of decorative friezes than in any other way.

In design and coloring, these friezes are the equal, if not superior, to the highest class fresco work at a mere fraction of the cost.

The "Venice" frieze shown above is typical of the beautifully artistic friezes which are shown in comprehensive variety at the "California." All the designs are entirely exclusive and every one is a master work of art.

A unique feature of these friezes is that they can be used in any ordinary sized room without repetition of pattern.

Designs are shown which are particularly appropriate for each individual room. Panels, Nursery Rhymes, Playtime Panels and Bedtime Panels for the nursery, "The Sea Nymph," "Sea Gulls" and "The Windmill" for the Bath, "Bucolic Hunt," "Autumn Leaves," and others for the dining room. The "Bucolic Hunt," etc., for the living room. It is interesting to see and study them. We desire to show them to you whether you have a thought of buying or not.

Some very attractive effects in these Panoramic Friezes are shown in our windows.

California Furniture Co.

BROADWAY NEAR SEVENTH 639 TO 645



The New Po... —at— Alonzo K...

Shown in the display reproduced above is but one of his

$1000 Dra... and will be given FREE To Our Cus...

See the copies in our win... down.

Last We... of Our

Annual Blue Serge Sa...

The last week of opportunity for you to obtain a B. & K-system blue serge suit at a good, big, round reduction. Serge is the fabric of all fabrics for summer wear. It is always appropriate, always comfortable, always good taste. And in this sale, every piece of blue serge, plain, fancy, domestic, imported, is included; values that will run from $20 up to $40 at prices now that mean a genuine saving. Guaranteed as to fit and quality, of course. All of our clothes are.

SUITS, TO ORDER, $20 TO $50

A. K. BRAUER SUCCESSOR

BRAUER & KRO...

"TAILORS TO MEN WHO KNO..."

128-130 S. SPRING

COR. FIFTH & SPRING 1141 S...

OPENING NEW RAILROAD

Only one of the big developments that assures the great future of PARKER, ARIZONA. The Parker Townsite was opened by the government May, 1910. The Santa Fe R. R. opened the new Parker Cut-off July 1st, 1910. Appropriation made by Congress for opening the first Unit of the big Parker Irrigation Project of over 250,000 acres of rich agricultural land. Work on the canal begins this fall. Parker, situated as a mining supply and railroad division point, located in one of the richest agricultural sections in the West, offers you that rare opportunity of investment in a new town where all the great factors necessary for the building of a prosperous city are now being developed.

Fine level lots in this future great city can be bought now at opening prices on easy terms. You can buy Parker lots during July for $5 or $10 down and $5 or $10 per month. All lots 50x150. $50 up. Buy now before the fall boom.

G. A. Marsh Company

436 Chamber of Commerce

Branch Office.

A Panama Acre

Southwest, for price of near-by lots, $440 and up. Easy terms, 6 per cent. interest. See McGRATH & KILPOIL, With STRONG & DICKINSON, 147 South Broadway.

Balboa Bayside Tract

On Beautiful Newport Bay where your summer home should be. All advantages of the city while enjoying the perfect climate.

I. W. HUNTER CO., 233 Broad...

I WILL GR...

IF I FAIL TO CURE... I TREAT BOTH... WITHOUT MER... A VEGETABLE P... NO PAY UNTIL C... 8000 CURES IN... People you can... talk with, John... Doctors and... WRITTEN GUA... Cancer over PA... and the LAST S...

Send for PAPER... Book on Rectal... Free to the... Afflicted. Ad...

CANCER IN...

READ A FEW LETTERS FROM PEOPLE WHO HAVE BEEN CURED BY DR. PAINTER'S PAINLESS TREATMENT

DR. & MRS. ...

Lac...

Thousands...

...markable Day M...

...orter's Stock...

Vals., Filet and Imitation Du...

More than 20,000 yards of high-grade la... the most important sales we've ever held... 11c, 19c, 25c and 35c. Included are Fr... beautiful imitation Duchess; pretty edg... to 2 inches. Scores of dainty patterns... stock. The biggest lace value of the sea...

...gee Silk Dr... $20 Tailor Su...

Great Special Purcha...

The entire made up stock of two... nent New York Manufacturers, the most extraordinary transacti... ever negotiated, combining in over 200 high-grade garments; tive styles and superior tailorin... spicuous in every-one.

$15 Silk Dresses $7...

HERE is a value that will have n... terpart in Los Angeles tomorrow. these dresses—pongee, rajah, foulard, fine and taffeta; graceful one-piece styles with the new overskirt, tunic o... ed models; some with allover embroide... lace waists; others trimmed with ruffl... many plain pleated styles; colors n... navy, gray, black, brown, rose and gre... more important value has not been ann... in months. $15 and $20 dresses $7.95.

$7.95

$15 Wool Suits $7.9...

TAKE your choice of any of these ... some suits tomorrow and you can't... one worth less than $15 and scores are... lar $20 values. Sizes for women and m... Suits of French serge, wide wale serge, ... ma, homespun and mannish mixtures; ... semi-fitted coat models; satin lined; colo... chode navy, gray, green, rose, helio, b... brown and champagne. Notable sale at...

$7.95

Great Sale $2 Ostr...

Black, White and Colors—18 to 20-in...

The first lot of these plumes went on sale last Wednesday and proved one of the strongest values of the season. The second lot will be offered tomorrow. 400 of them in black, white, rose, light gray, dark gray, navy, light blue, brown and cream. 18 to 20 inches long; plumes that retail regularly for $2. A great purchase made by our millinery buyer who is now in New York, so that we can sell them Monday at 98c. Buy two or three for your fall hat.

OUR EDUCATIONAL SYSTEM.

...T, TIMELY TIPS FROM ...EAD OF STATE'S SCHOO...

...m 12,000 school trustees in California, sc... the mountains, canyons, valleys, plains and deser... some timely observations upon their work a... Superintendent of Public Instruction at Sacrament... Times.

...California is too ... to have its dis... necessary to ... and ... attendance of ... to maintain a ... by the ... entire ex... its hun... yearly ... generally ... of the remote ... the United ... available to ...

...the freedom of ... making the ... to the ... cannot ... by the ... Many ... with... ...ary and ... Never... ...are de... ...schools ... of the ... of the ... month ...

...teacher unless he is very bad in... There is a tremendous loss of ener... the continual change of teachers. ...let the old teacher go and hope f... better one to happen along is f... A given school, paying a given sa... will attract about the same kin... teacher and the change spells n... ing but loss for both school ... teacher.

Trustees are at a tremendous ... advantage in choosing new teach... The recommendations that teac... carry about are usually untrustwor... They never give any of the weak... objectionable points of the teach... yet all teachers have weak and ... jectionable points. These recommen... tions are not fair and unbiased te... money at all. They are partisan, p... pared and chosen beforehand, not ... the purpose of giving the trustees ... real understanding of the real teac... but for the purpose of inducing t... trustee to vote for the teacher.

The only testimonial of real va... is the one direct to the trustee, th... gives the weak features as well as t... desirable ones. The personal intervi... is of value, too. If a teacher loo... one in the eye, seems frank, good h... mored, kind-hearted, sincere a... healthy, that is better than a cord ... more of written recommendation... Recommendations by word of mou... must be taken on suspicion ...

Lace & Embroidery Sale

Thousands of Yards Big Importer's Stock Bought for Less Than Half Wholesale Cost

Remarkable Day Monday; Dainty Laces and Fine Embroideries Rarely, If Ever, Priced So Low

Blankets 8 to 9 — 19c Ea.

10-4 blankets, 200 half pairs in white, tan or gray with pink or blue borders; no phone or mail orders. In pairs, these retail for 75c. 8 to 9 Monday, 19c ea.

Importer's Stock 15c 35c Laces

Vals., Filet and Imitation Duchess Bands and Edges

More than 20,000 yards of high-grade laces tomorrow at 5c yard. One of the most important sales we've ever held. These laces retail regularly for 8c, 10c, 25c and 35c. Included are French and German Vals., filet and beautiful imitation Duchess; pretty edges and bands to match; width 1 to 7 inches. Scores of dainty patterns. A large importer's entire overstock. The biggest lace value of the season. All on sale at 5c yard.

THE REAL BARGAIN CENTER OF LOS ANGELES

The 5th STREET Store

BROADWAY AT FIFTH ST.

MUSE, FARIS, WALKER CO.

ALWAYS ASK FOR ·Anf· STAMPS

8000 Yards 50c 75c Embroidery

18 to 24-Inch Flouncing, Bands to Match

If you need fine embroidery—and what woman doesn't? Here is an opportunity. 8000 yards real hand-loom embroidery Monday at 25c. Corset cover and flouncing, 18 to 24 inches wide with bands to match; 4 to 5 inches wide; sheer swiss and nainsook; wide margin and carefully wrought patterns. Regular 50c and 75c qualities tomorrow at **25c**

Agency Standard Patterns

Notable Values Wash Goods

White and Colored Fabrics Specially Priced Monday

12½c Dress Gingham 9c
An extensive line of attractive striped and checked patterns in all the most desired colors; closely woven, dependable 12½c ginghams for only 9c.

10c Colored Lawns 5c
More than 3000 yds.; a new lot; bright new lawns in a comprehensive collection of pleasing patterns and colors; regular 10c value, 5c.

60c All-Linen Suiting 39c
Yard wide dress linens reduced for Monday; colors, blue, lavender, yellow, old rose, brown and green; heavy quality and an exceptional 60c value; very special, 39c.

70c 81x90 Sheets 49c
Heavy muslin; splendid sheets for hotels and rooming-houses; 81x90 size, finished with 3-inch hem; 70c quality on sale Monday, only 49c.

25c Linon 12½c
Mill lengths; 10 to 20 yds. long; evenly woven, perfect India linon. Sheer quality, worth regularly 20c, 25c and 30c. Sale price, Monday, 12½c.

25c Colored Lawn 15c
Dainty colored flaxons; tan with pretty stripes and white with neat blue, red and pink floral patterns; 25c value, 15c.

30c Waisting 15c
Sheer white waisting in neat striped, figured and barred patterns; 1500 yds. at 15c.

$1 Diaper Cloth 79c
22-inch wide "Red Star" diaper cloth; bolt of 10 yds. Sale price, Monday, 79c.

10c Chambray 8c
Chambray ginghams, blue, tan, green and pink; dependable, well woven quality.

Startling Values 8 to 9 Monday

50c Mother Hubbard Aprons 25c
Of superior quality checked gingham; cut good width and length; finished with wide ties; 50c aprons, 1 hour only, at 25c.

Men's 25c Underwear 18c
Fine combed balbriggan shirts and drawers; amply cut and well made; drawers with large double seats; a feature, 8 to 9, at 18c.

Infants' 50c Wear 5c
Flannelette shawls and sacques; pretty lawn bonnets and children's muslin drawers in small sizes; a great variety; 25c and 50c garments, 8 to 9, at 5c.

10c Canvas Gloves 5c
Full size and made of heavy canvas; gloves for motormen and conductors, or for working around home; regular 10c grade; no phone orders, 8 to 9, 5c.

$1 Long Kimonos 49c
Women's regular $1 kimonos; yoke or plain style of challie and lawn; ¾ sleeves trimmed with fancy borders; handsome Persian patterns in light and dark colors; 8 to 9, 49c.

39c to 50c Silks 19c
On sale 1 hour only; tussah, habutai, taffeta, messaline and domestic pongee silk; 4 to 15 yard lengths; in cream, tan, blue, pink, grays, cardinal, green and brown; biggest silk value ever known, 8 to 9, 19c.

50c Khaki Pants 33c
Don't miss this bargain, 8 to 9: Boys' heavy khaki pants for 33c; knickerbocker style with full bloused knee; all seams linen taped; all sizes to 16 years. Regular 50c value. Sale at 33c.

$15 Silk Dresses $7.95 — $20 Tailor Suits $7.95

Great Special Purchase

The entire made up stock of two prominent New York Manufacturers. One of the most extraordinary transactions we ever negotiated, combining in one lot over 200 high-grade garments; distinctive styles and superior tailoring conspicuous in every one.



$15 Silk Dresses $7.95

HERE is a value that will have no counterpart in Los Angeles tomorrow. 87 of these dresses—pongee, rajah, foulard, messaline and taffeta; graceful one-piece belted styles with the new overskirt, tunic or pleated models; some with allover embroidery and low waists; others trimmed with ruffles and many plain pleated styles; colors natural, navy, gray, black, brown, rose and green. A more important value has not been announced in months. $15 and $20 dresses $7.95.

$7.95

$15 Wool Suits $7.95

TAKE your choice of any of these handsome suits tomorrow and you can't get one worth less than $15 and scores are regular $20 values. Sizes for women and misses. Suits of French serge, wide wale serge, Panama, homespun and mannish mixtures; latest semi-fitted coat models; satin lined; colors include navy, gray, green, rose, helio, black, brown and champagne. Notable sale at $7.95.

$7.95

$15 Long Pongee Coats $7.95 — $7.50 Lingerie Dresses $5

Big Feature Monday

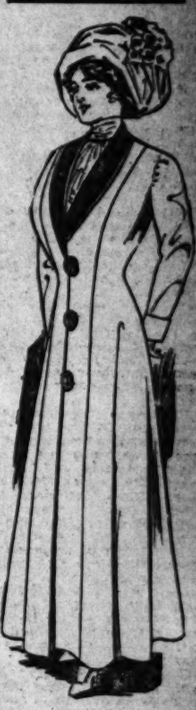
All Los Angeles will vibrate with the stir this wonderful sale is bound to create for barring none this is the most remarkable value offered this season. Dainty lingerie dresses and silk cloaks at half and close to half price.



$15.00 Coats $7.95

LONG or ¾ length; handsome pongee coats in natural color, many of them finished with rich Persian trimmings on collar and cuffs; also fine taffeta silk coats richly embroidered or trimmed with fancy braid, high grade in every particular. Coats you can't duplicate for less than $12.50 and $15. Over 100 of them included in this sale tomorrow at

$7.95



$7.50 Dresses $5.00

HERE you have choice of a vast assortment of delightful summer garments; pretty lingerie dresses of soft batiste; exquisitely trimmed with embroidery and lace insertion; also beautiful cotton foulard and cotton voile dresses in pleasing summer designs. Made with overskirt, tunic or pleated style; colors, pink, blue, lilac, green and rose. Regular $7.50 value. Sale price $5.

$5.00

Great Sale $2 Ostrich Plumes

Black, White and Colors—18 to 20-in. Rich Glossy Plumes

The first lot of these plumes went on sale last Wednesday and proved one of the biggest values of the season. The second lot will be offered tomorrow, 400 plumes in black, white, rose, light gray, dark gray, navy, light blue, brown and green, 18 to 20 inches long; plumes that retail regularly for $2. A great purchase made by our millinery buyer who is now in New York, so that we can offer them Monday at 98c. Buy two or three for your fall hat.

98c

65c Cork Linoleum, 8 to 9, 39c

50 new pieces for another great hour sale; pretty geometrical designs to select from; 2 yards wide; 65c linoleum, 8 to 9; limit 20 yards. No phone orders, 39c sq. yd.

20c 36-Inch Cretonne 10c
Beautiful drapery cretonne in a wonderful assortment of delightful new patterns and colors; 2 to 6 yard lengths; 20c quality, 8 to 9, 10c.

Curtain Ends, 8 to 9, 5c
Travelers' sample ends of fine lace curtains; worth 50c to $1 pair; colors, white and ecru; some of them slightly damaged; 8 to 9. Big value, 5c each.

12½c Shepherd Checks 7c
Handsome shepherd check suitings in three sizes of checks with neat borders; 27 ins. wide; a remarkable saving on this popular fabric; 8 to 9, 7c.

7½c Dress Prints 3½c
Pretty blue, black, red and white grounds; artistically strewn with dainty white spots, floral and figured patterns; 8 to 9 only, 3½c.

20c Black Sateen 8c
Full yard wide; lustrous, perfect black sateen; non-crocking; splendid quality for drop skirts; shirt waists or men's shirts; mill lengths; 8 to 9, 8c.

85c Dress Goods 29c
Mohairs, voiles and albatross; all wool dress goods in desirable lengths for skirts, sacques or children's dresses and bathing suits; colors, navy, brown, black, green, cardinal, gray, cream and pink; 8 to 9.

Women's 35c Vests, 25c Pants 19c

Fine swiss and jersey ribbed garments; vests low neck and sleeveless or high neck and long sleeves; yokes trimmed with lace and applique; pants knee or ankle length; 25c and 35c values 19c.



10c Vests, 8 to 9 .... 5c
Swiss ribbed, women's fine summer vests; cut low neck and sleeveless; nicely finished; 1 hour at 5c.

Women's 25c Hose 14c
Fine cotton and mercerized hose in boot and allover lace styles and plain colors; black, brown, etc.

Women's 25c Vests 12½c
Regular and out sizes cut with extra large armholes; neatly taped; fine soft cotton; 25c underwear, 12½c.

EDUCATIONAL SYSTEM.

TIMELY TIPS FROM HEAD OF STATE'S SCHOOLS.

From 13,000 school trustees in California, scattered over mountains, canyons, valleys, plains and deserts here and there, observations upon their work are made by the Superintendent of Public Instruction at Sacramento, Hon. Will C. Wood, in the Times.

teacher unless he is very bad indeed. There is a tremendous loss of energy in the continual change of teachers. To let the old teacher go and hope for a better one to happen along is folly. A given school, paying a given salary, will attract about the same kind of teacher and the change spells nothing but loss for both school and teacher.

Trustees are at a tremendous disadvantage in choosing new teachers. The recommendations that teachers carry about are usually untrustworthy. They never give any of the weak or objectionable points of the teachers; for all teachers have weak and objectionable points. These recommendations are not fair and unbiased testimony at all. They are partisan, prepared and chosen beforehand, not for the purpose of giving the trustees a real understanding of the real teacher but for the purpose of inducing the trustee to vote for the teacher.

The only testimonial of real value is the one direct to the trustee, that gives the weak features as well as the desirable ones. The personal interview is of value, too. If a teacher looks you in the eye, seems frank, good humored, kind-hearted, sincere and wholesome, that is better than a cord or two of written recommendations. Recommendations by word of mouth are often taken on suspicion and

son take the trouble to speak thus? How is he connected with the applicant? What does he really know about schools, anyhow? What is there in it for him?

The safest recourse for trustees in estimating applicants is the county superintendent of schools. He has the best chance to know something about it. True, he might have an ax to grind himself, but probably not. And he knows that there is a hereafter. He has a responsibility. He does hate to recommend, some one who will make a failure or turn out a misfit. You may depend upon what he says as being the best available testimony.

The best way for trustees to do is to foresee vacancies away off in the future and to prepare for them by finding out all about all the teachers in the country round. They should inquire of superintendents, other trustees and people, meet the teachers themselves, visit other schools now and then, and have an intelligent estimate of all the teachers within their sphere of influence.

Then, when they find the splendid, gracious, kindly, wise and self-sacrificing teacher, who is just what they would like their boys and girls to imitate, they can lay plans to secure her. There are such in the land. One of them is worth ten times, yes, a hundred times as much as a weak, dishonest or inefficient teacher.

It would be a better bargain to pay her $200 a month for three months, letting the children go free the rest of the year, than to have a steady term of ten months at $50 a month with a poor teacher.

But such teachers don't often come drifting along. They must be sought for, and when found, must be cherished, like all other things that are worth having. They are worth all the money one can pay them and all the appreciation and support one can give them. The good they do is not interred with their bones, it lives after them and affects the community and other communities perhaps for centuries.

In their choice of a teacher the school trustees are shaping the life of their

They surely cannot afford to let any petty, self-seeking motives enter into it. Relationship, friendship, boarding places, sectarianism, political affiliations and all such should surely be tabooed in dealing with so serious a problem as this. The whole success and efficiency of our vast and complex school organism depends upon the way our school trustees choose their teachers.

EDWARD HYATT.

HOOSIERS ARE AMBITIOUS.

Indiana State Society Applies for Membership in the Chamber of Commerce.

The Los Angeles Chamber of Commerce has received an application for membership from the Indiana State Society, acccompanied by a copy of the minutes of the Hoosier directors' meeting, showing that the motion to join the chamber was carried unanihously. This is the first State society in Los Angeles to take such action.

The chamber has given a series of receptions to the different States, and offered a gavel to the society having the largest attendance. The Indiana and Iowa societies both claim the prize, and also seem to claim thirteen as their lucky number, as they will both hold picnics on August 13, the Hoosiers at Redondo Beach and the Hawkeyes at Long Beach.

Australia's Underground Rivers.

There are comparatively few rivers of any size or importance in Australia, and a local learned professor of science has been explaining the reason. In consequence of the geological formation of the Commonwealth most of its rivers are at present imprisoned subterranean streams.

He declares that one of these underground rivers is the largest in the world, being no less than 200 miles wide and running right through the center of the continent. If these vast supplies of subterranean waters were brought to the surface and properly utilized Australia would become the

COUNTRY-WIDE.

SANGUINE ARE OIL OPERATORS.

PLANNING FOR A NATIONAL ORGANIZATION.

Convention of Mining and Oil Men in This City Next September Likely to Result in Enrolling Large Producers Under Banner of American Mining Congress.

The Coalinga scores as the place of the first step in the United States to bring oil men into a national organization. It has been voted there to organize a local branch of the American Mining Congress.

It now looks probable that every oil field in the State will be thoroughly organized by the time the convention of mining and oil men meets in this city in September, and that from 400 to 500 operators will be in attendance, as members or as delegates, from the San Joaquin and Kern River Valleys.

This will prove a new phase in American Mining Congress conventions, and adds a new auxiliary to the family of interests which have hitherto comprised the national body.

It is likely that the Coalinga branch will number fully a hundred members by the time the convention assembles, the operators of that district generally approving the alliance as the most feasible scheme looking to national organization that they could adopt. Meetings will be held within a week or two at Bakersfield, Taft, Maricopa and other oil-producing points, when similar action is expected.

Once the oil operators of this State are organized and have their branch of the American Mining Congress running well, the officers of the mining

the country. By this means it is hoped that, before another convention year rolls around, every large producer in the country will be enrolled under the American Mining Congress banner, thus completing the trinity of allied interests operating throughout the nation in recovering the treasures of nature from the ground.

So important do the national officers of the American Mining Congress consider this new alliance that Secretary James F. Callbreath, Jr., of the national body, who is in the city at this time preparing the details of the programme for the coming convention, is arranging for an entire day to be set aside for the oil men in which they may confer and decide upon a plan of action and also determine those measures which they will ask the congress to support, in the shape of national legislation, at the coming session of the American Mining Congress.

This conference of oil men, considered by itself, will prove one of the most significant and important gatherings of the industry ever held in the State, and will serve to attract large numbers from all portions of the commonwealth who are vitally interested in the development of the oil fields of California.

An effort will be made meanwhile to induce many Eastern oil men to attend the convention in order to meet the California operators and establish a unity of feeling between the various fields of the country, and if possible, induce them to come into the congress without further delay.

Cebu holds second place among the cities of the Philippines. Improvements there under American occupation have been extensive, says Alfred G. Anderson, editor of the Cebu Chronicle, in Philippine Resources. A new customhouse is being erected and a new water supply being arranged for, besides a new hospital, bodegas, stores and office buildings. New wharf built. Cebu has a faultless electric light system, excellent telephone service, two ten-ton ice plants, good hotels, a connecting railway and splendid roads. The people expect that, eventually,

WANT MORE STREETS PAVED.

South Pasadena People Urge Improvements Which Will Be of Much Benefit to City.

SOUTH PASADENA, July 23.—The consent of the property owners to the paving of Mission street with asphalt from Pasadena avenue to Garfield avenue is to be asked. It is also desired that Pasadena avenue be paved from the east end of the proposed new bridge across the Arroyo Seco to where it connects with Mission street. Los Angeles has already paved the avenue from Avenue 50 to the crossing of the Santa Fé Railroad tracks, and preparations are being made to pave that portion between Avenue 50 and Downey avenue. When this is completed it will give an unbroken paved street from the crossing of the Salt Lake tracks above alluded to, to a point well down toward the lower city limits of Los Angeles. Doubtless with the inauguration of work on the bridge, the work of paving from the present terminus to the new bridge will be taken up. One of the results of this improvement will be to draw at least 90 per cent. of the travel over the Foothill boulevard between Los Angeles and San Bernardino directly through this main artery of South Pasadena.

Mr. and Mrs. Walter Raymond and family of Hotel Raymond are occupying the home of Mrs. W. T. Gillis at the Palisades, Santa Monica, for the summer.

Special services have been arranged by the Calvary Presbyterian Church for Sunday evening. Commencing at 6 o'clock vesper praise service will be held and special music will be rendered by the choir. A short address will be delivered by the pastor, Rev. C. M. Fisher, D.D.

Marshal Johnson is determined to stop the illegal sale of liquor. Recently he arrested L. P. Knox, a druggist on Mission street, for selling stimulants to a woman, and he was fined $100. The marshal says he is going to see that the law is enforced.

John H. Hunt, county treasurer, and

Summer Prices Drop Almost To Zero

On Suits, Dresses, Linen Coats, Waists, Skirts, Millinery and Other Warm Weather Apparel

An Even Hundred Clever New Linen Dresses

$15.00 to $19.50 Values in This Sale

$9.75

PRETTY, all-linen frocks, in the most attractive Summer styles; plain tailored, richly braided and trimmed with heavy laces, in numerous effective designs. In this assortment you will find a wide choice of colors—the popular corn color, grays, blues, lavenders, rose and stylish combinations, including the chic black and white effects, so much in demand at present.



Clearance Sale Smart New Linen

That Would Ordinarily Cost $15.00 to

$9

IN THIS collection of correct, carefully tailored, all-linen suits each one who chooses Monday will capture a prize. The simple, nobby styles, on account of their severity, will be just as stylish next Summer as this. Not only the natural linen shades, which have proven prime favorites this season, but also white and various charming shades for warm weather wear are included at this price.

Cream Serge Suits

Just Forty of These $14.75

$25.00 is Their Regular Price

THERE is hardly an occasion when a Cream Serge Suit will not be found appropriate when worn with a fresh, dainty waist of lace or lingerie. Add to this the fact that you never yet saw a woman who did not look her best in a simple tailored suit of white or cream serge, and you have solved the problem of their immense popularity. We have included our regular $25.00 suits in this limited number on sale tomorrow at only $14.75.

Ideal Summer Su

Of Pongee or Rajah $18

Actual Values to $39.00 . . . .

NATURAL Pongee or Rajah, from the finest loom, pretty in itself, but after it has been fashioned into suits by artistic designers, it is beautiful! Now that our stock has dwindled down to a limited number, we have repurchased the delightful, strictly tailored models, in natural, lavender, light blue, pearl gray, old rose, and gold, formerly sold AT JUST $18.75.

Clearance Linen Coats

Values to $12.50

$5.00

SURELY a most extraordinary chance for the woman in need of a cool looking, comfortable feeling Coat for these warm summer days. Prices have abruptly descended to a sum which is hard to credit when one sees the stylish coats they represent in this Clearance Sale.

Clearance Linen Co

Values to $19.50

$7

FOR the seashore, motoring or any other sort of a pleasure trip one of these smart coats, severely tailored or trimmed with rich, colored cuffs and collars of Persian design and handsome buttons, will be found indispensable. No such values elsewhere .....

Dainty White Voile Skirts

FOR coolness they are unsurpassed, and the stylish woman, who is also wise, will choose now! Plain tailored, plaited and silk trimmed models. REGULAR $13.50 and $15 SKIRTS $9.75

Stylish Skirts of Pongee Silk

BEAUTIFUL Pongee and Cloth of Gold Skirts in plaited and overskirt effects; trimmed and plain.

$14.50 Skirts $10.50
$17.50 Skirts $14.75
$16.50 Skirts $13.75
$18.50 Skirts $15.00



Smart $6.50 Skirts

Of fine Panama, in gray, tan, blue and black $4.25

The New York CLOAK & SUIT HOUSE

337-9 South Broadway

The Style Shop of Los Angeles

The Coolest Gloves You Could Choose

At Prices That Make Buying a Pleasure

$2.75 Silk Mesh Gloves — 12 AND 16-button lengths, in plain and embroidered styles, broken sizes, in white and pink, all sizes in black. Fitted at... Monday Pair $1.00

Long Chamois Gloves — $2.50 quality in these stylish Summer Gloves. Monday (fitted) $1.95

Short Chamois Gloves — $1.25 quality; natural shade only. All sizes (fitted) $1.00

Sale Beautiful Ha

Switches and Coronet

A very unusual sale on strictly high-class hair goods.

$3.50 Switches $1.95
$6.50 Switches $4.50
$8.00 Grey Switches $4.95



Madame

Offers Toilet

WHICH as compounded receipts which one of the Schools, absolutely harmless to the personal chat with more than repay you.

Two Monday

50c Hand Lotion 25c

Beautiful Hand Embroidered Linen Waists

Special $2.95 Monday

Regular $3.50 Values

VERY charming, new effects have been evolved through the artistic application of daintily wrought hand embroidery.

Exquisite Summer Styles Lingerie Waists

Special $3.95 Monday

Regular $4.50 and $5 Values

ONE would, indeed, be hard to please who could not find among this assortment of cool, sheer waists, frosty with laces and embroideries, one to suit her fancy.



The Daintiest of All! Lingerie Waists

Special $4.95 Monday

Regular $6.50 and $7.50 Values

QUITE elaborate enough for almost any occasion, afternoon or evening. Without question the most artistic models ever offered at any price. Be sure and see these!

Cool, Lacy Lingerie

Special $2.95

Regular $3.50 and

THE fineness of the dainty hand which these lightful models are ed, will give them a resistible attraction fashionable women.

FIRST?

IS SENATORIAL TIMBER, IS HE?

COL. PICKETT IS IN LINE FOR DEMOCRATIC HONORS.

Candidate for High Honor from New State of Arizona Here to Arrange for Annual Outing of Hassayampas, Pays Tribute of Appreciation to His Adopted Territory.

Merely because Col. H. L. Pickett is from Tombstone does not signify that he is a dead one.

"Cunel" Pickett, suh, of one of the oldest families of Tennessee, suh, is one of the most alive men in the new State, suh.

The "Cunel" is electrified by the idea that he will wear the first Senatorial toga of Arizona. He believes firmly that in the coming year his voice will be heard bursting in florid Southern metaphor upon the ears of the other Senators who occupy their exalted positions in the upper house.

"You know," said Col. Pickett, who is sojourning for a few days at the Hollenbeck, "there is no reason why I shouldn't be the first Senatah of Arizona. I'm a Democrat, and as you will concede, suh, Arizona is a Democratic State.

"Purthamoah," added Col. Pickett, "I have the endorsement of a great numbah of prominent Republicans. You see, I have friends on both sides, and they are friends of a life-time."

And Col. Pickett might easily have those friends, since he came to Arizona he had already achieved distinction in Tennessee, even having had Pickett county of that State named for him.

"I fought in the Legislature of Tennessee for the scaling of the State debt, suh, for the people, suh, and they rewarded me in their own mannah."

It isn't the only time the Arizona barrister—for his talents are directed in legal lines—has fought.

Being a man of forensic habit, one of the best spouters in the Territory, he was chosen twice to act as delegate to Washington to oppose the jointure of Arizona and New Mexico as one State. His work there was so effective that it brought results and won for him a really warm place in the hearts of the Arizona people.

"Why," he said, "my friends have pushed me into this yeah campaign, and I kaint get out of it. Maybe I won't win, and I'll be sorry for my friends, but since I'm started there's no tellin' just when I'll stop."

His gray-blue eyes looked wistfully while he remarked: "I sutainly would like to win, and to go back there to Washington and see all the old friends I made when I was back there opposin' the jointure of New Mexico and Arizona. And say, I wouldn't wind seein' some of those I didn't leave friends."

As a booster for the glories of Arizona, the colonel certainly stands near supremity. His pen pictures of that wonderful State of arid plains, rugged mountains and fertile valleys would make old Ben Jonson turn over in his gave for envy, because the colonel has a vocabulary including a number of adjectives that Jonson never even dreamed of.

Ostriches are not forgotten in his panegyric.

"Why, we have the greatest ostrich farms in the world. Down on the Salt River they have a farm where 2000 of those great winged centaurs gallop around. They'll be raisin' all the feathahs used in the United States in any way, you know, but we have orchards which compare right alongside of the oldest and best you can show in your State. And mining, they haven't even scraped the sand off the richest territory known." And so the colonel continued right on through the line.

"When all is said about ouah country I just kain't help comin' back to the men and the women of Arizona. They are the strongest, heartiest men in the world, and the staunchest, truest women. I'd rather have the friendship of a dozen real Arizona people than the admiration of a State."

Col. Pickett is just as sincere as his Arizona friends. He means the things he says.

He is a conspicuous figure about the hotel lobby because of his big sombrero and his "Buffalo Bill" style of hirsute adornment. The broadness of his shoulders takes away from his height, and the laughter in his smile obliterates all other impressions.

Novel Philanthropic Idea.

Maywood, a suburb of Chicago, is the birthplace of a unique scheme for the relief of cases of destitution and sickness, which exist in nearly every community, by which the expense may be equally borne by all the people of the town, instead of falling, as it usually does, upon individual benevolence.

The idea, which is very simple, was conceived by Mrs. William J. Snyder, treasurer of the Illinois Woman's Press Association, and, judging by the enthusiasm with which it has been received by the people of Maywood, it will doubtless be followed by great results, and its success duplicated in other towns. The plan is merely a philanthropic association, or club, to which every man, woman and child is eligible. The initiation fee is only 5 cents and the annual dues 12 cents. A club formed in a town with a population of 6000 could therefore have $300

PROUD OF HIM.

IS WELCOMED AT HIS OLD HOME.

CANDIDATE FOR U. S. SENATOR VISITS POMONA.

Meets Many of His Friends of Former Days and Is Assured That They Will Not Only Vote for Him, But Will Work for His Election—Valley Is for Mr. Meserve.

(SPECIAL CORRESPONDENCE OF THE TIMES.)

POMONA, July 23.—At Pomona Tavern last night Edwin A. Meserve, who is seeking the nomination of United States Senator, met informally many of his friends of former days here who will support his candidacy. He was accompanied by his brother-in-law, Charles E. Sumner, who was also once a resident in this city.

Mr. Meserve came here when a boy with his father, A. R. Meserve, in 1872. The latter, in company with the late Rev. Charles F. Loop, bought 2000 acres in the heart of this valley, known to this day as the Loop and Meserve tract. Edwin Meserve spent his early school days here, being a pupil of the late P. C. Tonner, who later became one of the keenest lawyers who ever practiced in this valley. Mr. Meserve went north, completing his education at the University of California.

He is the only resident of Pomona who ever sought a United States Senatorship and will, accordingly, receive large support here.

WANTS HER MAIDEN NAME.

Santa Ana Woman Claims Husband Has Another Wife Living—Pioneers Pass Away.

SANTA ANA, July 23.—Minnie A. Barton, brought suit yesterday to annul her marriage to Hiram A. Barton performed at Yuma, October 4, 1904. The complaint states that at the time the ceremony was performed, Barton had a wife living, Nellie Barton, and that he knew she was living and that he was undivorced. A decree of divorce separating Nellie and Hiram A. Barton was given in Los Angeles November 28, 1902, about seven weeks after the Yuma wedding. Mrs. Minnie Barton asks that she be allowed to resume her maiden name, Minnie A. Farr.

TWO PIONEERS DEAD.

Two pioneers of this county have died within twenty-four hours. Shortly before midnight Thursday, Thomas W. Vestal died suddenly of heart failure. M. B. Patton died yesterday, following a long illness.

Vestal came to California 59 years ago, and resided a quarter of a century. He was the son of Louis Vestal of San Francisco, aged 94, and the father of Louis L. Vestal of Santa Ana, major in the Seventh Regiment, N.G.C., W. W. Vestal of Santa Ana and Mrs. Harry Stoner of Los Angeles.

Patton was a Union veteran. For several years he had been landscape gardner for the county.

The Board of Supervisors expects to accept the offer of the Santa Ana school board for the Grand avenue school property. The old school building will be fitted for a detention home for juvenile offenders. The price is $2750.

Local Beer, $1.00 Doz. Quarts

SUNDAY-SCHOOL INSTITUTE.

Episcopalians of Diocese of Los Angeles Will Hold Three-Day Meeting in This City.

The annual summer school and Sunday-school institute of the Episcopal diocese of Los Angeles will be held in the Parish hall at St. Paul's Pro-Cathedral on Tuesday, Wednesday and Thursday.

The institute will open with a communion service at 9:30 Tuesday morning, and at 10 o'clock Dean Colladay of Salt Lake City will present the first paper for consideration, under the title, "Study of the Gospels and the Lord's Life." Rev. R. B. Gooden of Long Beach will follow with "The Devotional Life of the Child." In the afternoon Rev. Leslie E. Learned of Pasadena will tell of his experience with a graded Sunday-school; Dean Colladay will give a second study on the gospels, and Rev. C. F. Bleisdell of the Redlands will read a paper on "The Preparation of the Child for Christian Citizenship." At the evening session H. J. Haysom of Pomona will talk on the "Relation of the Rector, Vestry and Parish to the Sunday-school," followed by Hugh C. Gibson, secretary of the Southern California Sunday-school Association, on "The Adult Bible Class."

There will also be three sessions on Wednesday along the same lines, and two on Thursday, the convention closing with an address by Rev. Louis C. Sanford at 4 o'clock Thursday.

Dysentery is a dangerous disease, but can be cured. Chamberlain's Colic, Cholera and Diarrhoea Remedy has been successfully used in nine epidemics of dysentery. It has never been known to fail. It is equally valuable for children and adults, and when ex-

leave everything and come home, and I think that is just beautiful."

"Indeed it is, and he deserves all the praise that family can give him, for he has always been the mainstay of the home, keeping his eyes open for any little thing he can do for his mother, and for the baby niece, little Miss Adeline Thompson, as well as the two sisters."

The tiny Miss Thompson in question was seated on the lower step, having come over to play with Frederick Finkle, and when one of the ladies said: "Adeline, what would your Uncle Phil say if he heard all these ladies talking about him?"

"I guess he'd fall overboard," she gravely answered.

"That's about right. Mr. Stanton does not like to be talked about, particularly in his home affairs," said one, and the hostess answered: "Well, he's entirely too modest for his own good; my husband says so."

"WORKING" AS HOST.

The conversation then turned to the heat, and the cool beaches, then some one asked:

"Were any of you ever down at the Stantons' beach home?" She was answered by a half-dozen "Yeses," and then, as if the subject was a particularly attractive one, they started to interrupt each other trying to tell how the Speaker waited on his mother, entertained the guests, and even went into the kitchen and helped cook and serve, so that his mother could rest, and the girls would not have to work so hard.

As some of the porch visitors were starting home the topic was dismissed, but not before the caller from the other side of town had gained the impression that Phil Stanton is not like the prophet, "without honor in his own country," especially his own corner of it. But the old saying of "Honor to whom honor is due" is evidently applicable, for unless the man was as tender and delicate in his attentions to his mother and sisters as they say he is, there would not be so much said as there has been for the last ten years.

From the sidewalk, as Mrs. Wellborn, Mrs. Biles, Mrs. Murray and others of the departing guests were on their respective ways homeward, Mrs. Teague, who had been one of the most enthusiastic of the boosters, called back:

"Well, I guess we'd better form a suffragette club, so we can all vote for Stanton, for a man that's as good at home as he is will do to tie to for office."

And she expressed the sentiment of all.

TOOTHSOME.

TO APPLE SHOW THEY WILL GO.

BIG EXHIBIT IS PLANNED FOR WATSONVILLE.

Los Angeles Dealers Receive Invitations to the First Annual Which Is to Be Held About the Middle of October—Fruit of Pajaro Valley to Be Inspected.

Los Angeles apple dealers are feeling happy. They have just received their invitations to the First Watsonville Apple Annual, from October 10 to 15, inclusive.

This city owes the Watsonville growers a great deal, since practically four-fifths of the apples sold here during the entire year are grown in and around Watsonville and the wonderful Pajaro Valley.

There has frequently been an expressed desire on the part of many of the local dealers to view all of the apples grown in that territory in a single exhibit. The consumers, also, are desirous of knowing where, when and how their apples are grown, packed and marketed, and, with this in mind, the Watsonville growers have formed a stock company and subscribed sufficient funds to make the big exhibit possible.

The civic pride of the community has also been aroused to such an extent that bonds to the sum of $10,000 have been issued for the building of a monster pavilion, one which in size will even surpass the Dreamland Pavilion of San Francisco, which is considered the largest of its kind on the Coast. Work on this is being rushed, and it will be completed before the end of the month.

The Watsonville growers have not been selfish. They have sent invitations to the few apple producers of this section of the State to send in their apples for exhibit. Some of them will comply with the request, particularly the growers of Oak Glen, Beaumont and Rosamont, where some beautiful colored fruit, the Roman Beauty, Jonathan, Smith ciders and a few other similar varieties are matured.

It is the intention of the promoters of the show to make the first affair one of State-wide interest. They have been able to secure from the railroads special rates, which will enable those who desire to see the thousands of boxes of apples to travel more cheaply. Apple growers from Germany, England and France have sent their acceptance of the invitations to be present, showing that the show will each year increase in proportion. Their presence means the opening of new fields for the products of the orchards of this State.

That the apple industry is rapidly extending itself is easily proven by the manner in which it has grown in the Pajaro Valley itself. There are more than a million trees in bearing and another million trees are in various degrees of growth. Last year Watsonville shippers distributed 4500 cars of apples, with 650 boxes to the car.

Of these, 800 cars came to Los Angeles. Many of them were redistributed, but the majority remained right in Los Angeles, and were consumed by the residents of this city. People here being in a majority of instances from the East and North, where apples are almost as staple as potatoes, the demand for the fruit is always tremendous.

The bellefleurs of Pajaro are renowned the world over. They have never been equaled in any place in the United States or abroad. Climatic conditions, soil and culture have made this apple sought after by the epicure of every land who delights in an apple of any kind. They are shipped to England, Austria, South American countries and to the Orient. The same variety in the East is so sour as to be good only when cooked.

Next to the bellefleur in popularity and quality is the Newtown pippin. It is planned to have forty cars of the two varieties, nearly 25,000 boxes in the exhibit.

Among the local commission men who will attend in all probability are A. B. Lettunich, J. D. Simpson, J. C. Richardson, E. B. Rivers, Maurice Richerman, A. M. Klein and H. Many others who are dealers expect to be present.

The show will open with a big parade, an address by Gov. Gillett, and other daylight features. The evenings will be turned into carnival festivals, so that the entire time of the show will become as famous in the future as the La Fiesta de Los Angeles or the Tournament of Roses of Pasadena.

Oh! How Pretty

she would be if it wasn't for her teeth. How many times you hear this remark about your friends. Look in the mirror and see if anyone can say this about you. Can they, and have you taken a vow that you were going to have them attended to right away? But have you? If not we want you to come to our office where you have the guarantee of the best work by a competent staff of dentists who will make your

Teeth

right. Our charges are very moderate considering the strictly high class work, and our methods are absolutely painless. The poorest investment that one can make is to save money by neglecting the teeth, when they require care. Good looking teeth help in every walk of life, and you are at a great disadvantage if you don't hve them. Are yours right?

PAINLESS DENTISTRY

DOCTOR
G. H. McFarland
Albany Dentists,
Office hours
8:30 to 5:30.
Sunday 9 to 12.
138½ South Spring St.

PHILANDER ON TAN.

Pay Rock Sharp Pauses About These Parts Long Enough to Tell About Squirrel Coats.

Philander Lee, one of the best known of all the nomads that haunt the big Mojave district in the quest of "pay rock," shares the prospector's apparent instinctive dislike for anything that savors of effete civilization. It isn't often that he comes "inside"—the desert son's idiom for Los Angeles—but when he does, the opportunity to draw upon his never-failing and characteristic fund of desert anecdote is too good a one to neglect. He furnished no affidavits as to the literal truth of his tales, though.

"Now yu' knuow that kid of mine," he said, on the occasion of his last trip, "that younker, he ain't really no bigger than a gold horn, but he is sure a wise one. Yes, sir, that kid cert'inly savvys the burro.

"We was up in the Big Bear Valley country a while back, prospectin' and just kind of projectin' around, me and the boy. There wasn't much there, either, only squirrels—awful lot of squirrels, though. We always saved the hides of the squirrels we shot, and tanned 'em with their own brains. What? Why, sure. Brains is the very finest kind of a thing to tan hides with.

"Well, the boy, he shot a squirrel one day, plum through the head. Blowed his brains seven ways for Sunday—not a brain left—no sir. And there wasn't no way to tan the hide without brains. The boy he wanted that hide mighty bad, too, b'cause he was makin' him a coat out of the pelts he got. Finally I says to him, says I:

"'Son, d'ye recollect that crowd of Kentuckians we seen down the valley a ways, other day? Well, you go and shoot one of them Kentuckians, and use his brains for to tan that squirrel hide with, see?'

"So the kid he got his gun and started out toward where we'd seen them Kintucky tenderfoots. He was gone a mighty long time, and I was just getting ready to start out to look for him, when up he comes. He had the hide, too, all tanned up fine. Says I:

"'Well, son,' I says, 'I see yu' got the brains all right, but what kep yu' so long?'

"'Aw, shucks, pap,' he says, 'd'ye know, I had to shoot the whole blamed crowd to get enough.'"

HAPPY MARSH FAMILY.

Father's Condition Makes Improvement, But They're in Need of Further Aid Until He Fully Recovers.

Living cheerfully in an airy little cottage among the foothills, Ira A. Marsh and his happy family have spent the early summer months in joy at the signs of returning health to the father of the family.

This has been made possible through the generosity of the friends who responded to an appeal published in The Times in April. Mr. Marsh is an electrician, who, while in the employ of the Redondo Railway, was stricken with sciatica, his condition being complicated by a weak lung.

Suffering of himself, wife and family of small children was only averted by the timely intervention of neighbors, who made known the desperate straits into which the family had has been sufficient to maintain the family ever since, but it is now exhausted. The physicians say that it will be yet several months before Mr. Marsh will be able to return to his work, and that his rapid improvement is largely due to his suitable surroundings and pure air.

The Times will be glad to receive contributions for the further relief of this worthy family, in the hope that they may be enabled to continue living in the pure air throughout the summer.

LOWERS EXPRESS RATES.

Reductions in Territory Which Is Not in Competition Announced by Wells-Fargo Concern.

A schedule of reductions in express rates effective August 1, to offices in Arizona, Nevada and Oregon and to a few points in New Mexico and Utah, is announced by Wells, Fargo & Company Express.

Some of the reductions will afford quite a saving to patrons of the company. The reductions apply to territory served exclusively by the corporation and are declared not to have been prompted by any prospective competition.

Try Murine Eye Remedy.



$15.00 Refrigerator!

White enameled, removable ice compartment, adjustable shelf, round corners brass trimmed. Special, on sale

$11.50

$15.00 Chiffonier!

Large French mirror, neatly carved frame, shaped standards, solid oak, roomy drawers. Special on sale,

$11.50

$6.50 Fumed Oak Rocker!

Leather upholstered seat, solid oak, broad arms, square stock, true Mission design. Special on sale,

$4.50

$6.50 Collapsible **Go-Cart!**

Close folding, leather cloth trimmed, strong steel frame, wood handles. Special on sale,

$4.50

Reclining Closed

30c Japan Matting!

Linen warp, fine straw, close weave, large assortment of patterns to select from. Special on sale,

22½c

$3.50 Portieres!

Heavy tapestry, firm weave, full length, fringed ends, rich reds and greens and two-toned. Special on sale,

$2.35

$16 New "Chill-less" Bed!

2-inch continuous posts, head 60 inches high, vertical fill rods, malleable iron castings, Vernis Martin finish. Special on sale,

$12.50

$18.00 Extension Table!

Round top, handsome grain, massive round pedestal base, neat design, early English finish. Special on sale,

$14.50

$12.50 Ladies' Dressing Table!

French mirror, shaped top, roomy drawer, French legs, oak, mahogany, and birdseye maple.

Special on sale.

$8.50

$12.50 Music Cabinet!

Quartered oak, handsome grain, French mirror on top, sliding shelves, shaped feet.

Special on sale,

$9.00

We Prepay Freight to Nearly All Southern California Towns

THE MECCA FOR SHREWD BUYERS
Overell's
GREATEST BARGAIN FURNITURE STORE IN THE WEST — SEVENTH & MAIN STS. — GREATEST BARGAIN FURNITURE STORE IN THE WEST

Mail Orders!

Those of Southern California who cannot attend this sale, but wish to take advantage of these price concessions, can clip out such articles as they desire and mail at once to this house. Cash must accompany order. Goods will be packed by expert packers and shipped immediately. Entire satisfaction is assured.

FRENCH SHRINER & URNER EXTRA QUALITY
SHOES FOR MEN
HOLLANDER & FUNKE THE FAMILY SHOE STORE
428 SOUTH BROADWAY.

50¢ SCOTT LARGE JAR Eczema SALVE
Instantly relieves and cures all chronic skin diseases. Recommended by physicians. SUN DRUG CO.'S STORES.

LADIES
THE EUREKA POWDER EJECTOR is a Home Treatment by the patient herself. It cleanses instantly. Positive results guaranteed. Invaluable to ladies. Pay for it while using. Demonstrated by lady

You Can Place a "Want Ad" —IN— The Times without leaving your home ... ...

Telephone today or tonight and your advertisement will reach the attention of over two hundred thousand readers tomorrow.

Ask for Times "Want" Department, repeat your "WANT," and your ad. will be carefully taken and inserted in THE TIMES.

Daily and Sunday

The Times' CLASSIFIED ADVERTISING COLUMNS

are the clearinghouse of the whole Southwest for large, numerous and important business transac-

QUOTED.

FROM THE AUTHENTIC WORKS OF EX-COUNCILMAN WORKS.

His Signed Denunciations of Roosevetl and the Lincoln-Roosevelt League—Favors State Division.

TWO years ago John D. Works expressed the belief that the leaders of the Lincoln-Roosevelt League, under the cloak of reform, were seeking political preferment on a platform in which they did not personally believe. He seems to have been correct in that opinion.

At that time he considered President Roosevelt, a dangerous man and a "failure" and an "enemy." He repeatedly said so over his signature. Herein he was wrong. When he saw the chance for a United States Senatorship, Works became an enthusiastic Roosevelt League Republican.

Mr. Works has placed himself squarely on record as to the man under whose leadership he has become a candidate. No one who read his article in the Arena of February, 1908, would have suspected that the writer two years later would be posing as a Roosevelt Republican. But, as Mr. Works said before he became a candidate, there's a difference between looking at the plum tree from outside the fence and being within when the plums are shaken down. This was Mr. Works's view of President Roosevelt two years ago, quoted verbatim from the Arena:

DIRTY INSINUATION.

"The writer is a Republican, and in the main believes in its principles, but is without sympathy for the effort to place the party above the country, and turn the government into a political machine, or the use of it for personal or political advantage. There has been altogether too much of this during the present administration. Therefore it may be taken as fortunate for the country that Mr. Roosevelt pledged himself not to be a candidate for a third term."

Does Works anticipate that he will be able to rid the Republican party of this dangerous Roosevelt influence by securing an election to the United States Senate on a Roosevelt League ticket? Or is the Roosevelt League an organization for the purpose of securing offices for the anti-Roosevelt men? It's a paradox whichever way you take it.

A DEMOCRATIC CRY.

"The course taken by President Roosevelt," says Works again in this same article, "is a species of imperialism and misuse of his great office and calculated to bring him into public disfavor and lower the office of President of the United States in the estimation, not only of our own people, but of foreign countries."

It may be that prophecy is not one of the important qualifications for a senator. But certainly a man who expresses the belief that the leader of his party is bringing himself into disgrace abroad is in a poor position to lend his judgment on political matters, where the same leader is just returning from the most triumphal tour abroad that has ever been made by an American. Mr. Works does not believe in being the same kind of a Roosevelt Republican that Roosevelt himself is. We quote again from the signed article by Works in the Arena.

"THIS CRYING EVIL OF THE DAY IN SOCIAL LIFE IS TOO MUCH POLITICS, TOO MUCH SELFISH STRIVING FOR POLITICAL OFFICE AND PREFERMENT. WHAT THE COUNTRY NEEDS, MOST OF ALL, IS THE BROAD-MINDED, UNSELFISH, PATRIOTIC STATESMANSHIP, AND A PRESIDENT OF THE UNITED STATES [ROOSEVELT] WHO STOOPS TO ACCOMPLISH HIS PURPOSES BY PANDERING TO THIS DEBASING APPETITE FOR THE SPOILS OF OFFICE, HOWEVER WORTHY THOSE PURPOSES MAY BE, IS AN ENEMY TO OUR REPUBLICAN INSTITUTIONS AND THE ABETTOR OF THE MOST UNWORTHY AND DANGEROUS TENDENCIES IN PUBLIC LIFE."

If Mr. Works is so bitterly opposed to the selfish striving for political office as exemplified by Mr. Roosevelt just how does he happen to be seeking a Senatorial toga on the Roosevelt Republican ticket? Is Mr. Works trying to rescue the Lincoln-Roosevelt League from Theodore Roosevelt, and if so, does the Lincoln-Roosevelt party know and approve of it? Is it Mr. Works or the whole party that is making capital of Mr. Roosevelt's popularity with the American people, using his name and denying his leadership? If it is Mr. Works and not the party, how long will the party stand for Mr. Works?

"It will be more fortunate," suggested Mr. Works two years ago, "if the Republican party can rise above the influences of the present administration in the selection of a candidate for the Presidency." Perhaps there will be no Roosevelt influences in the Lincoln-Roosevelt League this time, or possibly a Roosevelt Senator will be less of a misfortune than a Roosevelt President. Still again we quote from Works's signed article in the Arena:

CALLS T. R. A "FAILURE."

"The people are growing restive under the present party domination of politics for personal ends and selfish purposes. The former close adherence to political parties is fast giving way to a spirit of independence in political affairs that gives promise of better things. Perhaps nothing has contributed more to his spirit of independence than the unwarranted and arbitrary domination of every department of the government by the one man above all others who, while he occupies his present position, should stand for the fearless and independent action of every department and every officer, in the interest of the whole country uninfluenced by public prejudice or clamor, party dictation, or Presidential domination or influence. IN THIS RESPECT PRESIDENT ROOSEVELT HAS SIGNALLY FAILED."

Taking Works's statements two years ago and his present position as a Roosevelt candidate, we must conclude that the failures of Roosevelt have led the people to desire another Roosevelt administration with Mr. Roosevelt left out. Works must show us in his campaign speeches that he and his colleagues will give us a better Roosevelt administration than Mr. Roosevelt's.

ON THE L. R. LEAGUE.

Of the Lincoln-Roosevelt League bosses (Lissner et. al) Works wrote in the Arena in 1908:

"The success of the movement depends largely upon the willingness and ability of the management to free it from such influences. If they will not, or cannot do so, the uprising will amount to nothing. Its success would mean no more than the transfer of power in the party from one set of politicians to another of the same stripe. Such leaders, if they obtain control of the party, would soon find it to their personal advantage to submit to the wishes of the corporations and the temptation would not be resisted. MANY OF THE ACTIVE LEADERS AND WORKERS IN THE WORE THE COLLAR OF THE RAILROADS WITHOUT SEEMING HESITATION. Naturally, this being so, their zeal in the reform movement is attributed to other motives than that of purifying politics and freeing the State from corporation domination. They are apt to be looked upon as cast-off and DISAPPOINTED MACHINE POLITICIANS SEEKING THEIR OWN REVENGE AND PERSONAL ADVANTAGE RATHER THAN THE PUBLIC GOOD."

The Arena magazine of 1908 containing the signed articles of ex-Councilman Works may be found in the Los Angeles public library.

STATE DIVISION.

The Native Sons of California are up in arms against Works because of his attitude in favor of State division. In an address before the City Club in Los Angeles October 9, 1909, Works said:

"I personally favor State division. I believe division would be a benefit for us all, North and South."

Boss Lissner, who is promoting the candidacy of Works for United States Senator and that of Hiram Johnson for Governor, is greatly disturbed because this has come out, and is venting his spleen on officers of the Native Sons who are supporting E. A. Meserve for Senator.

Lissner's attacks on the officers of the Native Sons have only fanned the flame against Works.

WILL SPREAD TIDINGS.

BOOK USERS TO BE SHOWN.

PUBLICITY PLAN FOR THE PUBLIC LIBRARY.

Organized Campaign for Increasing the Efficiency of the Institution to Be Put Into Active Effect Upon the Arrival of the New Librarian. Needs Patrons' Co-operation.

A plan for increasing the efficiency of the Los Angeles Public Library by an organized campaign of publicity, is under consideration by the board of trustees and will probably be put into active effect upon the arrival of the new librarian, Purd B. Wright, who will take charge August 1.

"We have long felt," said Chairman Newmark yesterday, "that a public library of the scope of ours should have a better system of calling attention to its exceptional facilities than a merely haphazard one of the personal inquiry. While we do not have the largest library in the world, it has been our constant effort to make it one that shall be of real service to the public, and more especially to those who require its help in study and research.

"Los Angeles is preëminently a city of students. The great number of professional men, college men and others whose business or whose interest leads them into bookish lines has made us a community of booklovers. We recognize that fact and it has been a prominent one in shaping our administration of the library's affairs. Our efforts have been ever directed toward making our equipment one that shall be worthy of the Southwest, both in extent and quality.

"The selections for our reference department and for the non-fiction portion of the circulating department have always been made with special attention to the needs of this particular section. its industries and the probable wants of the people who pursue those industries have been the focal points of attention in the acquiring of reference works especially adapted to their service. As an example of it, I may mention one of our most recent and most valuable acquisitions—a manuscript copy of the "Ancient Trade Guilds of Mexico"—the original of which is kept in the Mexican capital and of which ours is one of the very few copies. Its value and its rarity will be appreciated from the fact that Bancroft, the historian, sought in vain for a copy of the work, for use in compiling his American History. Upon pretty much every subject that is of interest and of value to those of the Southland we are 'there' with reference resources that are complete and exhaustive. Not, of course, that we are in any sense limited to that. But a library nowadays can scarcely hope to cover, even superficially, the field of human knowledge. The most valuable one is that which is selected with an eye primarily to the requirements of its most frequent users.

"It seems to be one thing, though, to have the equipment and quite another to get the public at large to realize that you have it. I don't think that many citizens of Los Angeles have a perfectly adequate appreciation of the completeness of their library. If they did, we should be a good deal busier than we are, even, and our efficiency the service of the community would be increased in just that proportion.

"We need a new library building to supersede our present rather inadequate housing, but just as much do we need the sense of wider coöperation by our patrons to attain the maximum of usefulness, looking forward to what might be called a campaign of publicity, one that shall direct the attention of the reading public the facilities that we have acquired for their service and to supply their needs.

"As to details, nothing very definite has been decided upon. Much of that, as well as other things that have to do with the future policy of the library, will be deferred until the arrival of Mr. Wright. Unquestionably the aid of the newspapers, the local periodicals and bulletins will be called into service to assist us in it. The main thing is, though, that we are going to increase our value to Los Angeles by setting forth to Los Angeles what we can do for her."

CRANE COMPANY PICNIC.

The Crane Company tendered a picnic to its employés and their friends at Playa del Rey yesterday. One hundred and fifty persons went on the excursion. The affair was in celebration of the fifty-fifth anniversary of the founding of the company. Special cars were provided for the picnickers.

Be sure and take a bottle of Chamberlain's Colic, Cholera and Diarrhoea Remedy with you when starting on your trip this summer. It cannot be obtained on board the trains or steamers. Changes of water and climate often cause sudden attacks of diarrhoea, and it is best to be prepared. Sold by all dealers.—[Adv.



$2.45 C. H. BAKER'S $2.45

Shoe Queen Quality Sale

Tremendous Fall Buying Necessitates Hurried Clearance on All Summer Shoes

Our magnficent stock of new fall shoes has commenced to arrive—thousands of pairs—scores of fresh, new styles—These shoes cannot go on our shelves till the summer shoes vacate. The hot wave of last week clearly demonstrates that there is still plenty of time left to wear out another pair of low shoes—perhaps two, but our time for selling them is *short*. This week it will be a case of "step lively" with all our summer shoes—both broken and complete lines. Prices have been reduced to a point that would be alarming were we consulting our cost book—but we are not. It's *room* we want—not the shoes—hence the following "quick-step" prices:

For Women

This lot contains over thirty new 1910 "Queen Quality" models in all popular leathers. Complete lines Pumps, Oxfords and Ties; all sizes, all widths. Standard $3.50 and $4.00 values. At this sale $2.45

We also present at a reduced price our finest and best assortment of women's summer shoes; $4.00 and $5.00 values; all leathers; any shape. Every stylish pattern in Pumps, Slippers, Oxfords and Walking Boots $2.85

For Children

Our prices under ordinary circumstances are lower than any other store in this city—but for this occasion they have been reduced to a point that invites anticipation of future needs. About 500 pairs on tables; values up to $2.00. Now 95c

XtraSpecial For Women

For this week we have assembled about 1000 pairs low shoes, embracing every leather used by shoemakers. The styles include pumps, ties, button and lace Oxfords, etc. Mostly broken lines, but several complete lines are included, so there will be sizes for everybody. Not a shoe in the entire collection that didn't cost more to manufacture than the price we are asking. Come in early—they will not last long at this price .....

$2.50, $3.50, $4 Values $1.95

For Men

This special offering is made up of five regular lines of shoes in Patent Colt and Gunmetal Calf. These are late styles—reliable in quality and we have all sizes; regular $3.50 and $4.00 values $2.45

This lot offers a saving opportunity to the man whose regular habit is Majestic shoes. About 60 pairs of shoes in Patent Colt, Vici and Gunmetal Calf. Regular $5.00 values now $3.45

For Boys

Every shoe in our complete boys stock is offered at early cut prices. Hundreds of pairs and dozens of styles in Patent, Gunmetal and Vici high or low; sizes 9 to 13½. Values up to $2.50 now $1.95

Sizes 1 to 5½; values up to $3.50, now $2.45

This is an opportunity not to be overlooked.



$3.45

C. H. Baker

239 SOUTH SPRING STREET 451 SOUTH BROADWAY 629 SOUTH BROADWAY

San Francisco — LOS ANGELES — Portland

Newbro's Herpicide



WHAT HERPICIDE DOES

Newbro's Herpicide destroys the tiny vegetable growth in the scalp that causes dandruff, itching scalp, falling hair and baldness. Once this microbic enemy of the hair is destroyed, and kept out of the scalp, the hair is bound to grow as nature intended, except in cases of chronic baldness.

WHAT SUNLIGHT DOES

Sunlight is nature's great germ destroyer and prophylactic. The effect of sunlight upon the scalp proves highly beneficial, if a complete plan of scalp cleanliness is carried out. This cannot be done without the use of Herpicide, which prevents reinfection and keeps the scalp pure and wholesome.

More men and women have gotten positive results from the use of Newbro's Herpicide than from all other hair remedies combined.

HOT WEATHER TROUBLES

The perspiration that exudes in increased quantities during the summer months carries out poisonous and refuse matter that would otherwise clog up the pores of the scalp.

Incomplete elimination of this waste produces a hot and feverish condition of the sweat glands known as Prickly Heat, for which Herpicide gives immediate relief. Herpicide stops itching of the scalp almost instantly.

Col. Thomp Burton, Member of the Board of Managers of the Ohio Penitentiary, writes as follows of Newbro's Herpicide:

"As to Herpicide I find it an excellent hair dressing as well as being the first and only absolute dandruff cure I have found. Upon my advice a number of my friends are using Herpicide, and the unanimous verdict is, that Herpicide is, in all respects, everything that its manufacturers claim for it."

Send 10 cents in stamps to THE HERPICIDE COMPANY, Dept. 27, Detroit, Mich., for sample and booklet. One dollar size bottles guaranteed. At Drug Stores. When you call for Herpicide, do not accept a substitute. Applications at prominent Barber Shops.

FOR SALE AT ALL DRUG STORES.

The Attractions Of Our Resorts

Saturday and Sunday Promise to be Great Beach

The Inviting Spots Are:

LONG BEACH—with its many amusements and ... Southern California Baptist Assembly ... Sunday Afternoon in the Auditorium.

HUNTINGTON BEACH—along the breaking surf. ... Methodist camp-meeting, led by Bishop Hughes, ... J. McConnell of De Pauw University. Boating, ...

NEWPORT AND BALBOA—with its beautiful bay, ... canoeing, launch rides, and a hundred other ... pleasant day.

POINT FIRMIN, NAPLES, BAY CITY, AND SUNSET ... where enjoyment abounds—it's yours—get your ...

CHARMING VALLEY ATTRACTIONS

CASA VERDUGO—toothsomely, temptingly quaint. SIERRA MADRE, MISSION, venerable and quaint. RUBIO CANYON, with its witchery of the trail.

AND, GREATEST OF ALL

MOUNT LOWE—the wonderful Trolley Trip up the mountains, excursion rates, $2.00 Saturday and Sunday. Cars leave 10 a.m., and 1:30 and 4 p.m.

All cars from 6th and Main St.

Pacific Electric Railway

CHICHESTER S PILLS



THE DIAMOND BRAND. Ladies! Ask your Druggist for Chi-ches-ter S Diamond Brand Pills in Red and Gold metallic boxes, sealed with Blue Ribbon. Take no other. Refuse dangerous substitutions and imitations. Buy of your Druggist, and ask for CHI-CHES-TER S DIAMOND BRAND PILLS, for 25 years known as Best, Safest, Always Reliable

SOLD BY DRUGGISTS EVERYWHERE

"The New Standard Encyclopedia" is guaranteed to be new and complete. A University Society Consultation and Membership Certificate, entitling the holder to many benefits and privileges and good for three years, goes with each set. This certificate keeps the Encyclopedia up to date. Send postal to Times Encyclopedia Club, Times Bldg., for information.

Christie Shoe Co.

Quality Footwear for No More $2.50 No Less

412 So. Spring St.

Correct Corsets—Perfect Fitting

Newcomb's 531

WUERKER'S Diamonds $115

MISS DE LAGUNA AND MISS VANCE'S SCHOOL FOR GIRLS.

SULU ...

Continued Fr...

...E NOT ...CHECHAKO.

...FOR OLD-TIMER IN ...OLD CAMP.

...ell in Three Score ...rket and Narrowly ...Out as a Nature ...Home to Icicle Ba...

...a prospector and ...ssure here, but bet... ...habitat under ...the "Professor," is ...Hotel after sev... ...in the new gold ...Idaho. ...under the shining sun," ...that gathers in ab... ...ends and conditions ...ver regard to race, ...conditions of turpi... ...of a new gold ...news of course—I ...Every time I go ...It's a fresh won... ...they all come from. ...are there—Death ...ropering Kelly—who, ...original of Spear... ...Smith"—Dirty Dan, ...the Lee brothers ...Meander and ...names of others that ...

...the tenderfoot—he ...stake by the great ...it comes, the soft... ...and the more touchy

...women, women ... also royalty, and ... selling his tittle to ... he could sell his ... generally more ... The Sultan have ... sixth sense of ... pendent upon his ... He liked the plan ... made preparations ... are coming his he... ...bodyguard, Haeji ... ...preter, M. Wouhil, ... Arrangements ha... ...made for him to ... and while the Sul... ...will turn one room ... which he will occu... ...sample room, wher... ...the wealth of the Si... ...of pearls, the beau... ...Orient, and when th... ...rooms to guests he ... and point out the ... ...ures without compro...



...of Sulu Coming to Los Angele...

...Jarkia, first white child born in his terr... ...F. E. Walker of this city. The Sultan is ... ...with fourteen already on hand, but willi... ...dollars for a choice Southern California ...

...of us there that ...because I bunked ...with them for a ...they fresh from ...that we had ever ...pictures. They ...they knew it, ...dark. So ...with big, long ...boots and ...coats — not ...heads out of ...things down ...they couldn't ...if they were ...inches of gal... ...them they'd ...against things ...told them to ...

...shape in one ...stories about ...brought wars ...and laying ...around the yarns ...around. Not a ...think of going ...a Winchester ...

...finally, and ...the Munchausen ...some mighty ...There was ...and no moon ...night for wolves; ...thought I knew ...moment, so ...a hundred ...for a long ...

...open like ...then it was ...that looked ...right against ...and then ...before. ...of that ...for a tree, ...for a man ...across first ...the tree, ...

...away bowling ...the minutes ...even ...bullets ...feet ...of it. ...tree ...

...and on ...

...of a true tropical potentate ...been living in song and lau... ...stage for many years.

While here, the Sultan ... keep an eye open for so... ...some American girl, who wi... ...suitable wife for his son. Si... ...dent Taft and his party vis... ...the Sultan has been partia... ...American type of woman. ...visit in this city for seve... ...with his friend, Walker, a... ...here he will try to get the ... ...to increase his pension.

Walker went to Sulu to ... daughter, who has been ther... years. Mr. and Mrs. Juri... grown wealthy trading in t... country, and are greatly en... by affairs there. Whenever ... ness pervades the social cir... Sultan orders a band or so ... hunters to make a sortie in... mountains. Then he has a ... composed of the beautiful ... When the ballet is giving ... dances on some holiday, the... has greatly decreased the orig... pense of reed garments by the ... white and blue typewriter ... which furnishes a dashing ... for the entire group.

The Sultan is very fond of ... the little daughter of Mr. an... Jurika, and has repeatedly sh... the infant with valuable gifts... ruler is a good deal of a spo... often makes a "killing" at pol... is partly due to the run of l... the royal hand of the Sultan t... is able to make the trip at thi... several army officers, it is said ... ing to postpone the vacations ... announced.

LANKERSHIM.

LANKERSHIM, July 23.—Th... Fernando Valley Home Tele... Company has strung ten new ... party lines into this section, t... commodate the rapidly increasin... demand.

Property owners on the west s... Vineland avenue, from the Los ... les River to the Southern Pacific ... road, are signing up a seventy... right of way for the Interurban ... from Los Angeles, via Hollywood ... Cahuenga Pass.

Recent sales reported by the ... kershim Development Company ... prises the following: Mrs. Will ... Vickers purchased three acres ... Central avenue and the north ... corner of Cumpston and San Fern... avenues, total investment $3350. ... G. Bostelman bought three acres ... Cumpston avenue for $2000. G. ... Grow bought an eighty-three-foot ... on San Fernando avenue, near Bla... lee, consideration $450. W. T. Tin... bought 100x165 feet on Wedding ... avenue, for $500.

The Colorado State Highway C... mission has under consideration ... of the most ambitious road build... plans ever advocated in any State. ... is proposed to construct a boulev... around the State with connecting ro... to all interior points of interest. ... will be borne almost entirely ... the counties through which the bo...



$2.45

Sale

tes
oes

ew styles—These shoes cannot
e is still plenty of time left to
will be a case of "step lively"
uld be alarming were we con-
ep" prices:

For Men

This special offering is made up of five regular lines low shoes in Patent Colt and Gunmetal Calf. These are late styles—reliable in quality—and we have all sizes; regular $3.50 and $4.00 values $2.45

This lot offers a saving opportunity to the man whose regular habit is high-priced shoes. About 18 lines low shoes in Patent Colt, Russia and Gunmetal Calf. Regular $5.00 values now $3.45

For Boys

Every shoe in our magnificent boys stock is offered at deeply cut prices. Hundreds of pairs and dozens of styles in Patent, Gunmetal and Kid; high or low; sizes 9 to 13½. Values up to $2.50 now $1.85

Sizes 1 to 5½; values to $3.50, now $2.30

This is an opportunity not to be overlooked.



WAY
nd

ttractions
r Resorts
and Sunday
be Great Beac
ng Spots Are:-

s many amusements, and fre
Baptist Assembly in session.
n the Auditorium.
—along the breaking surf. Bo
ting, led by Bishop Hughes, o
Pauw University. Boating,
OA—with its beautiful bay.
ies, and a hundred other diver

ES, BAY CITY, AND SUNSET
ounds—It's yours—get your, pa
ING VALLEY ATTRACTIONS.
ecomely, temptingly quaint.
and quaint. SIERRA MADRE.
ANYON, with its witchery of
ND, GREATEST OF ALL
derful Trolley Trip up the m
Saturday and Sunday. Cars
p.m.
rs from 6th and Main St.

Electric Railw

PILLS
Corona
Special Introductory
Main 1780
IF YOU DON'T
SHO
At "The
You Don't Buy
452 So
Co.
No
Less
BRAD
THE CLEAN
SOLD IN LO
Fitting
531
Benja

SULU SULTAN.

(Continued From First Page.)

women, women who like pearls, and also royalty, and instead of trying to selling his title to the highest bidder, he could sell his pearls, which are generally more satisfactory anyway.

The Sultan hasn't accumulated the sixth sense of finance, not being dependent upon his subjects for revenue. He liked the plan and immediately made preparations to leave. With him are coming his heir prospective, and bodyguard, Haeji Tajli, and his interpreter, M. Woubli, a Russian.

Arrangements have already been made for him to call upon Walker, and while the Sultan is in town, he will turn one room of the royal suite which he will occupy, into a plebian sample room, where will be exposed the wealth of the Sulu seas in the form of pearls, the beautiful pearls of the Orient, and when the Sultan opens his rooms to guests he can welcome them and point out the glory of his treasures without compromising the dignity



Coming to Los Angeles.

...first white child born in his territory, and ...Walker of this city. The Sultan is a discrim... tourists already on hand, but willing to pay ...for a choice Southern California girl.

of a true tropical potentate, who has been living in song and laugh on the stage for many years.

While here, the Sultan will also keep an eye open for some handsome American girl, who will make a suitable wife for his son. Since President Taft and his party visited Jo'o, the Sultan has been partial to the American type of woman. He will visit in this city for several days with his friend, Walker, and from here he will try to get the President to increase his pension.

Walker went to Sulu to visit his daughter, who has been there several years. Mr. and Mrs. Jurika have grown wealthy trading in the Moro country, and are greatly entertained by affairs there. Whenever a dullness pervades the social circle, the Sultan orders a band or so of head hunters to make a sortie into the mountains. Then he has a ballet, composed of the beauties of Sulu. When the ballet is giving patriotic dances on some holiday, the Sultan has greatly decreased the original expense of red garments by using red, white and blue typewriter ribbon, which furnishes a dashing costume for the entire group.

The Sultan is very fond of Helen, the little daughter of Mr. and Mrs. Jurika, and has repeatedly showered the infant with valuable gifts. The ruler is a good deal of a sport. He often makes a "killing" at poker. It is partly due to the run of luck in the royal hand of the Sultan that he is able to make the trip at this time, several army officers, it is said, having to postpone the vacations they announced.

LANKERSHIM.

LANKERSHIM, July 23.—The San Fernando Valley Home Telephone Company has strung ten new four-party lines into this section, to accommodate the rapidly increasing demand.

Property owners on the west side of Vineland avenue, from the Los Angeles River to the Southern Pacific Railroad, are signing up a seventy-foot right of way for the Interurban line from Los Angeles, via Hollywood and Cahuenga Pass.

Recent sales reported by the Lankershim Development Company comprise the following: Mrs. Williams purchased three acres on Central avenue and the northwest corner of Cumpston and San Fernando avenues, total investment $2350. C. F. Steelman bought three acres on Cumpston avenue for $2000. G. T. Goss bought an eighty-three-foot lot on San Fernando avenue, near Blakeslee, consideration $450. W. T. Tindall bought 100x165 feet on Weddington avenue, for $500.

The Colorado State Highway Commission has under consideration one of the most ambitious road building plans ever advocated in any State. It is proposed to construct a boulevard around the State with connecting roads to all interior points of interest. The cost will be borne almost entirely by the counties through which the boulevard will run.

July Clearance Sale

Free delivery to all near-by towns in our own Auto Trucks. Goods arrive in first-class condition.

Fredericks

Investigate our charge account credit system. If you like fair dealing you'll like it.

Look at These Monday Offerings. There Are Scores of Others Awaiting You



THIS $1.75 FOLDING CAMP CHAIR

With canvas seat and back; very light and strong. Just like cut. Canvas seat and back. Fine for porch or lawn, or summer cottage.

CLEARANCE SALE PRICE $1.00



$4.50 ARM ROCKER

Strongly built, maple frame, with double woven seat and back; for inside or porch use. Just like cut.

CLEARANCE SALE PRICE $2.75

Look at This!

$4.25 Fine Old Hickory Rocker

Large and comfortable, with practically no wear out to it. Just like this cut.

Clearance Sale Price.. $3.00



$2.25 Reed Sewing Rocker.. $1.85

Shellac reed, light in weight, strong and serviceable.

The Famous **"WHITE FROST" REFRIGERATORS**

At Reduced Prices for July Clearance

$25.00 White Frost Refrigerator, 50-pound capacity, like cut $21.50

$28.50 White Frost Refrigerator, 75-pound capacity $22.50

$32.50 White Frost Refrigerator, 100-pound capacity $27.50



All steel, will not shrink, swell, warp or decay.

Every part removable

Shelves revolve.

CLOSING OUT OUR ENTIRE LINE OF Hammocks at Cost

A great big variety from which to make your selection. Only the best makes in the lot.

All $4.00 Hammocks $2.75
All $4.25 Hammocks $3.00
All $6.00 Hammocks $4.00
All $3.00 Hammocks $6.00

Couch Hammocks

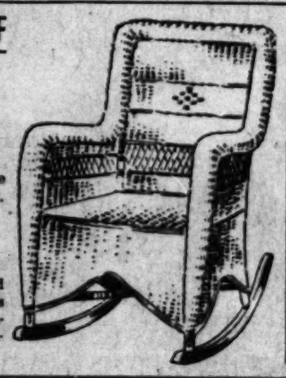
$15.00 Couch Hammocks $10.00
$16.50 Couch Hammocks $11.50
$24.00 Couch Hammocks $15.50
$27.50 Couch Hammocks $16.50

A BARGAIN OF BARGAINS $8.50 ARM ROCKER

of imported Chinese fiber. Just like cut.

$5.50

We've just received big shipment of this furniture. Large variety pieces. Inexpensively priced.



WHITE MOUNTAIN REFRIGERATOR

$10.00 Refrigerator, 25-pound capacity $7.50

$15.00 Ice Chest 40 pound capacity.. $10.00

$25.00 White Mountain Refrigerator, 75-pound capacity $21.50

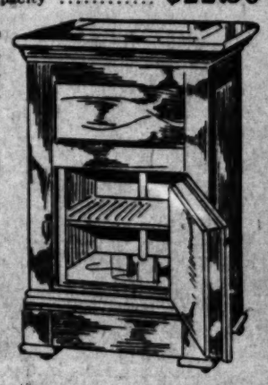
$27.50 White Mountain Refrigerator, 95-pound capacity $22.50

$35.00 White Mountain Refrigerator, 110-pound capacity.

$31.50

$7.50 Ice Box, 25-pound capacity, only

$5.75



July Clearing Sale of Plain Carpets

An Exceptional Opportunity to Secure Floor Covering at a Great Saving

It's Clean-up time for us in this department and shrewd buyers can now reap the benefit

Come Expecting Generous Reductions. You Will Not Be Disappointed. These Prices Are For Carpets Without Borders.

Regular 90c Tapestry Carpets 79c

Plain patterns in Oriental and floral effects. Sewed and laid. Regular 90c grade. Clean-up price, 79c.

Regular $1.15 grades Tapestry Carpets, 95c laid. Regular $1.20 grades, best Tapestry Carpets, in rich designs and colorings, $1.00 yd.

$1.35 Grades Velvet Carpets $1.15 Yard Laid

Plain carpets, rich brown, green and Oriental effects; $1.35 grade. Clean-up price, sewed and laid, $1.15.

$1.90 Grade Wilton Velvets at $1.65 yard, laid.

$1.75 Body Brussels Carpets, Yard $1.45

An assortment of desirable patterns and colorings—not a one in the lot but what is a good value at the regular price, $1.75. There are no borders, hence the big price cut. $1.45 yard, laid upon your floor.

Bigelow Finest Axminster Carpets with Borders to Match. Regular $2.25 Grades, Laid, at Yard ... $1.75

An exceptional opportunity to secure these high-grade carpets at this price—it's a once-a-year price with us, and is offered to make a quick clean up. Don't miss this opportunity, if you anticipate carpet needs.

BUY FURNITURE THIS WEEK

Now is undoubtedly the greatest time in the whole year to save on furniture. Cash buyers will realize this more than ever before.

LOS ANGELES FURNITURE CO.

420-24 S. O. SPRING ST.

A MISSION BUNGALOW

right in the center of the city. It's located on our second floor—all furnished ready for occupancy. Many inexpensive pieces there you'll want to duplicate. 'Twill be an easy matter, we've the same in stock.

FIGUEROA.

(Continued From First Page.)

women. He had become engaged to a reputable young girl in Los Angeles who seemed unable to resist him.

On the peculiar plea that he had been unjustly accused of having wronged another girl, he borrowed money from his fiancée, getting $10 from her and $57 from her mother. It was this loan that led directly to the murder of his wife.

It is certain that Miss Pugsley never thought of marrying him until the day of her runaway wedding.

She was a girl of extraordinary beauty, and had been accustomed to all kinds of attention from decent young men. All of the suitors she had turned down were in every way superior to Figueroa.

JOKE THAT KILLS.

Her people can only account for her elopement by the fact that it started in a joke. Like a great many girls of this day, she had a whimsical humor that ran in the direction of seeming to take utterly impossible things seriously.

"If you told Sarah to come on let's elope, she would probably say, 'all right,' and pretend to take it seriously," said her brother.

The family believe that her elopement with Figueroa started in some such way. They probably started out to pretend, and before she quite realized it, the girl found herself married.

They had started for Los Angeles together. Sarah was coming home to her people and Figueroa was going back to Santa Barbara. The first the family knew of the affair was when Sarah telephoned from Santa Monica that she had been married and was living at Mrs. de Sammann's house.

Although horrified at her choice, the girl's family did not say a word to let her know that they could possibly have planned a better husband for her. They took Figueroa into their home and asked no questions.

The girl herself probably regretted her elopement before the ink was dry on the license. One of her girl friends when she heard of the marriage.

"Why on earth did you marry that cholo, Sarah?" she asked.

The bride, on the point of tears, confessed that she didn't know herself why she had one it. She said she didn't fully realize what she was doing until it was too late.

KICKS FOR BRIDE.

Within a few days of the marriage, Figueroa almost kicked her to death. She went in tears and in pain to an old friend of the family and showed her the marks of his boot on her tender young body. The woman friend insisted upon going to Mrs. Pugsley; but Sarah beseeched her not to.

She said she would rather endure anything than have her family know the truth. "I have made my bed," she said, "and for the present I will have to lie in it."

The woman insisting that she would report the incident to the girl's people, the girl finally flung herself down on her knees and begged her not to betray the confidence.

"You ought to tell, Sarah, before this man does something worse to you."

"He has promised that he won't do it any more," the girl faltered pitifully. So the family never heard of this incident until after the murder.

Witnesses told on the stand how, ten days after the marriage, the young brute beat his wife in the face because she would not promise to stop dancing.

"You are a coward," she said, "to strike a woman."

"Well, I will strike you," they heard him say. "Turn your face around this way."

THE OTHER GIRL.

For a week before the shooting, Figueroa had been in trouble over the other girl.

It is known that the mother of that girl was on the warpath. She demanded her $57 back and threatened to have Figueroa arrested for obtaining money under false pretenses.

Frightened by her threats, Figueroa telephoned to this lady and asked her to meet him at Third street and Broadway one Saturday afternoon. She did so and they had a warm session. Figueroa finally asked for mercy and she gave him eight days in which to dig up the money.

seventh day. Figueroa had to produce the money the next day.

Detectives say that he met the young oil driller, Suber, on the beach at Santa Monica. They had known one another before in the Santa Maria fields. Suber had a little money and a check. It seems to have immediately occured to Figueroa to rent out his beautiful young wife.

He proceeded to the plan with devilish ingenuity. He took the oil man to a café where he fed him inflaming stimulants; then introduced his beautiful bride.

The detectives state, that before going to bed in the summerhouse, Surber either cashed the check of attempted to do so.

The physical facts bear out this story of the detectives. Mrs. de Sammann told on the witness stand how Figueroa drove the girl down the walk to the summer-house like a refractory animal. He knocked her down, and as she crawled to her feet, he would give her a shove along the path. All the way down the walk, she kept begging him not to hit her.

In the jail after the shooting, he made terrible admissions on this phase of the crime.

What Surber said about it was, to the mind of the District Attorney, so obviously a tissue of lies that it was considered a waste of time to call him to the witness stand.

LETTERS TO THE TIMES.

[The Times freely publishes the views of correspondents without holding itself responsible for writers' opinions. Be brief, write plainly, state clearly. The space of 250 words, on the average, is sufficient for the point. Well-written letters are liable to be declined merely on account of their length.]

Judge Melvin.

LOS ANGELES, July 23.—[To the Editor of The Times:] It is with extreme interest I read the political news items as published by The Times, especially as it stands for good Lincoln Republican doctrine. We have sitting on our State Supreme Court, as Associate Justice, Henry A. Melvin, whose father was a close personal friend and neighbor of President Lincoln, and in fact was chairman of the Central Committee during Mr. Lincoln's campaign.

Judge Henry A. Melvin has served the people of California as Justice of the Peace, Assistant District Attorney and Superior Court Judge of Alameda county, and for the past three or four years as State Supreme Court Justice, with fidelity to the people and credit to himself.

Where is Judge Melvin lacking in ability, honesty, etc., that he is not worthy of any "Lincoln" Republican support, not to mention a Lincoln-Roosevelt organization indorsement. Or is the latter organization anxious to partake of the political pie, and overlooking the ability of a man of Judge Melvin's attainments?

JOHN G. HUNT.

VISITOR WELL ENTERTAINED.

Picnic Supper Is Held at Ganesha Park, Pomona, in Honor of Girl from Las Vegas.

POMONA, July 23.—Miss Grace Cline of Las Vegas, N. M., who is visiting at the Coates home on West Center street, was guest of honor at a picnic supper given at Ganesha Park last evening by Miss Marthina Coates and Mrs. Jessie Coates Burleson. The table was decorated with floral pieces and there were Japanese hand-painted place cards. The guests included Mmes. George S. Phillips, William Bates, Jr., B. McCurdy, T. Hardy Smith, George W. Hill, Charles C. Zilles and Misses Clara and Margaret Dills and Chloe Rebok.

The large factory of the Chino Beet Sugar Company, five miles southeast of here, opened for the season's campaign today and will continue operations night and day until November. This promises to be the busiest and most successful season in the history of the factory, which was built nineteen years ago by the Oxnard brothers. It was located on the Chino ranch through the efforts of the late Richard Gird, one of the picturesque pioneers of this valley, who gave over $100,000 worth of land and water rights as an inducement to the Oxnards to build the factory on the ranch, then owned by



Don't Put It Off Another Day

—The longer you wait the worse it will get. The dread you have of the pain is a needless imagination, and the idea you have that it will cost a lot of money is a big mistake.

If Your Teeth Require Attention

—Attend to this at once. We are ready to give you the very best highest grade dental service in the city; painless methods, expert specialists for each class of dentistry, careful work, guaranteed results and permanent satisfaction.



Come to the Old Reliable Angelus Dental Offices

—Highest grade work at popular charges—that is the policy that has built up for us the largest dental patronage in Southern California. Thousands of pleased patients testify to our satisfactory service. Everything we do we fully guarantee. Note our reasonable prices.

Full Sets of TEETH $5.00

Guaranteed 22 kt. Gold Crowns, High Grade Porcelain or Bridge work $5.00



Guaranteed Fillings .... 50c and up

Examinations Always Free

No obligation to have work done unless you wish to. Office open daily, 8 to 8. Sunday Hours 9 to 1.

Angelus Dental Company

357 South Spring St.

Northwest Corner of Fourth Street

EXPANSION.

PREDICTS BIG BRAZIL TRADE.

Republic's Bureau Director Shows the Reason.

Californian Is Complimented on War Speech.

Braid Jealousy at Bottom of Navy Disputes.

BY F. J. DYER.

SPECIAL CORRESPONDENCE OF THE TIMES.]

WASHINGTON, July 19.—"This country is going to see a tremendous growth in its trade with Brazil," remarked the Hon. John Barrett, director of the Bureau of American Republics a few days ago. "Few persons realize that Brazil is the second country in the western hemisphere; that its area is greater than that of continental United States, that its population is over twenty millions, and that it is a most enterprising, wealthy, prosperous and civilized nation. Brazil produces the larger part of the coffee of the world. It is the chief source of the rubber supply. It produces cacao, cattle, grain, tobacco, cotton, rice, sugar, in fact, almost everything that can be grown in the temperate and tropical zones. The imports of Brazil are tremendous in volume. If most of them come from Europe rather than the United States it is very largely because our people have been so busy meeting the demands at home that they could not meet those from abroad; but Marshal da Fonseca has a great desire to see this country sell more goods to Brazil. We are among the best customers Brazil has, and I predict that Brazil will become one of the best customers we have.

"With almost unparalled resources at command, Brazil has recently entered on a policy of expansion and development. That country, with its vast opportunities, is extending a welcome to enterprise and capital, and it seems to be on the threshold of a tremendous development industrially, commercially, agriculturally, and educationally. The foremost citizen of that country is now about to visit this country, as the Emperor of Brazil did thirty-five years ago, to learn the best we have to teach him, and the visit can hardly fail to prove of benefit to this country as well as to Brazil.

BRAZIL COTTON.

Reference is again made to the efforts of foreign countries to grow cotton successfully, in a late number of daily consular and trade reports. It appears from these reports that in spite of efforts in India, Africa, Turkey and other places, Brazil is the only country which has any real chance to rival the United States as a cotton growing country.

No doubt this will come as a great surprise to many persons who have not kept pace with the industrial and agricultural development of the South American republics. The fact is attested, however, by Vice-Consul-General J. J. Slechta, representing the United States at Rio de Janeiro. The favorable inducements held out by Brazil for the investment of capital and the lack of race prejudice in that enterprising country will tend to encourage the immigration of people having a knowledge of cotton culture so that the chances for Brazil to rank high as a cotton-growing country seem to be very good. Mr. Slechta furnishes the State Department with the following information on this subject:

"It is said that the Minister of Agriculture has made arrangements with a well-known specialist to visit our southern States to study cotton growing and bring back American experts to further the interests of cotton cultivation in Brazil. It is intended that such persons travel throughout the cotton-growing sections and act as inspectors, and especially as instructors.

NURSING A WAR SCARE.

"Who prepared the speech delivered at the last session of Congress by Mr. McLachlan of California, on the unpreparedness of the country of war?" asked a prominent retired army officer who dropped into headquarters last week.

No one being able, seemingly, to tell him, he went on: "It certainly has the indorsement of the service, anyway. And I have heard that General Blank wrote it. I tell you, it is a document that covers the field thoroughly, and I doubt if any man not thoroughly conversant with the inner workings of the army and navy general boards, could have prepared that document. It is what army and navy men have known, in a general way, for a long time."

The speech by the California Congressman, it is understood, was prepared upon data furnished by the publicity bureau of the army and navy. It tells how easily a foreign foe could occupy either Atlantic or the Pacific Coast of this country in very short time. The object of the speech was to get Congress to ask for a long report which the military authorities have ready to give, but which they could not present without being asked to do so. Of course, one object is to get bigger appropriations for the national defense. The public in general has a feeling that too much money is being spent on the army and navy now, and it is thought that a little education will be necessary to get Congress to loosen up the purse strings and grant more money of men, officers, fortifications, and modern guns.

THE STAFF AND THE LINE.

The retirement of Rear-Admiral Washington Lee Capps from the head of the Bureau of Construction of the navy will not settle the controversy between the staff and the line. For many years, almost ever since we had a navy, in fact—there has been jealousy existing between the purely military officers of the navy and the other officers, like paymasters, engineers, constructors and so forth. The latter have consistently fought for recognition and titles. They believe that they are just as much entitled to be dubbed captains, commanders, admirals and so on, and to wear gold braid by the yard or pound, as the men of the fighting line. The latter generally have a fine contempt for the staff officers, and resist their acquisition of titles, authority and gold lace. The conflict has raged somewhat intermittently, and the downfall of Capps, who is a captain and entitled to be called admiral by virtue of being chief of his bureau, is the outcome of this jealous rivalry. But the immediate and apparent cause of Mr. Capps's retirement to private life was his defiance of the authority and policy of the Secretary of the Navy. He and other chiefs of bureaus have harassed and annoyed the successive Secretaries, who, on account naval officers feel for the "outsider" whom the chance of political fortune has placed over them. Paymaster-General Rogers, like Admiral Capps, fought against the policy of the Secretary of the Navy as to certain reforms he wished to have carried out, and appeared before committees of Congress and opposed the Secretary's programme. Used to playing the role of autocrats in their respective bureaus they had probably come to the conclusion that they were really greater than the Secretary, the administration or the people whom they served. Secretary Meyer, however, labored under the impression that these gentlemen were not really autocrats at all; that they were where they were to advise the Secretary, and not to dictate to him. He refused to allow any officer under him, whatever the length of his service or the size of his hat band, to interfere with the administration of the department. The result was the retirement of Rogers. Capps will follow, his resignation technically taking place October 1 in order that he may be retired with the title of admiral, but he has already been relieved of the duties of his office.

FORESTS OF THE NORTH.

Capitalists have long had wistful eyes on the splendid forests of Southeastern Alaska. A recent bulletin of the Department of Agriculture says that in this locality the annual average rainfall is about ninety inches and the trees grow to a large size. In the central plateau of Alaska the precipitation is less than fifteen inches and the average size of timber is small.

The total forest area of Alaska is approximately 100,000,000 acres, about 21 per cent. of the land area. Of this about 20,000,000 acres bear timber of sufficient size and density to be used as saw timber.

The stand of trees averages for considerable areas 25,000 feet per acre. The usual timber cut in the coast forests of Alaska is about 27,000,000 board feet, almost entirely spruce. The southern and southeastern coast having a much larger timber supply than will be needed locally for a long time to come, much of the hemlock should be cut and the spruce given an opportunity to increase. The cutting that has so far taken place on the coast of Alaska has had but small effect upon the forest; the bulk is yet untouched.

SURVEYS IN ALASKA.

Much important work is being mapped out by the government in Alaska for the coming season, and Alfred H. Brooks has departed for that Territory to make investigations at Knik and Cook Inlet on which to base land surveys in that district. He will be in charge of the geological surveys of the Territory, and will have three field parties working under him.

One party under R. H. Sargent sailed July 5 for Skagway. Mr. Sargent will be in direct charge of the field parties and he will employ additional men at Fairbanks and then he will go to Valdez and make preliminary surveys in the Copper River Valley for the purpose of preparing comprehensive plans for surveys in that region.

Secretary of Commerce Nagel and Atty.-Gen. Wickersham will visit Alaska next month on a tour of inspection and recreation.

BURDETTE AT THE BAT.

II.

What Are You Going to Do Today?

When you get down to the bottom of this article, which will be the last thing you read in the Sunday paper, what will you do with yourself the rest of the day?

Stay home, and lounge around the shady places in your shirtsleeves? It is a temptation to just do as you please. To watch the hands of the clock pass the extreme limit of your usual rush for the car that you may reach your place of business or toil just in time to escape censure or dock, and feel that you don't have to do a lick of work for any man on earth. I once heard of a soldier who long after his discharge used to sleep near the cantonment, where he could hear the cheery bugles sounding the reveille in the morning, that he might reply to the call with defiant execration, and roll over for another half-hour nap.

When in the old days, we used to drive to church in the big wagon Sunday morning, I could not understand why the horses in every pasture rushed to the fence to watch the worshipers drive by, and then with loud neighings, tossed their heads, kicked up their heels and galloped around the pasture. I comprehend it now. They were expressing their feeling of freedom to their unhappy comrades in the harness. They were showing that they didn't have to work on Sunday. Their display of animal spirits was merely a rational expression of horse sense. I don't wonder that a man who has worked hard all week feels like doing an immense amount of loafing on Sunday. It is the most natural feeling in the world. If, like you, I had worked hard all week; if I had awakened early and sat up late; if I had been slave to an alarm clock and serf to a trolley schedule, I'd want to sleep a little later. I'd want to lie in bed a little while longer, even after I was dead tired of the bed, just to show that I could.

But shirtsleeves make a man feel more of a loafer than he really is. Somehow, any rag of a coat dresses a man a little more than shirtsleeves. You can't sit around that way all day, with well-dressed men and women going past the house. If you can, you ought to feel ashamed of it. For the costume is a badge of servitude. You take off your coat when you go to work. You toil in your shirtsleeves. A Sunday coat is a toga of freedom. A clean shirt is a proclamation of liberty from the bondage of toil. A new suit shouts clear across the street that no living man can make you do a stroke of work while you are wearing it.

You look more of a man in your Sunday clothes. You carry yourself better, with shoulders squared and head erect, in a new suit. Your are fully an inch taller. Anybody knows that. A man slouches with his clothes. A misfit coat makes a man lop-sided. When your trousers begin to bag at the knees, you begin to wobble in your gait. A wrinkle across the back of your coat makes your shoulders droop. You know that.

"Cleanliness is next to godliness." And the morning bath and the clean garments give to the veriest sinner a certain odor of sanctity. When a tramp is given even a compulsory bath he feels certain thrills of reformation. The Japanese are among the cleanliest people in the world. Bathing and personal cleanliness are a part of their religion. The Russian peasants are quite the reverse. See what happened when they clashed. A crying baby, howling its indignant lungs to rags, is soothed and quieted by a bath. Sometimes merely the washing of the grimy, tear-and-dust-stained face makes a happy, laughing baby of it.

So you are going to "dress up," aren't you? You will put on your best clothes, won't you? Just to please the children. And then you'll look as though you were going to church. And when the worshipers come past on their way home, you'll look as though you had been to church. And best of all, you'll somehow feel as though you had been to church.

When you get all dressed up, where will you go? It is delightful down at the beaches. It is charming up in the mountains. There are a score of pleasure lines take good care that you shall know where they are, what line to take, and how much it costs to go and come. And all the delight that await you—surf bathing; merry-go-rounds for the children; pier fishing and sailing; shore dinners; good bands; dancing on the pavilions; the air full of laughter and singing and shouting. Everybody happy; everybody have the best kind of a time. Less than an hour away from the city, too. So easy to reach.

Or, if you don't go out of town, there are recreations even in the city. You can go to the gardens where there are scenic railways, and ball games, and dancing, and picnic tables under the trees. Or you may go out into the suburbs and look for that lot you've been talking about all week—the suburban real estate offices are open on Sundays at most of the tracts. I know you have no time to go out on week days, and you can't afford to take the agent's word for the little patch of ground where you are going to build your home; Sunday's the only free day you have. And she can go with you, too. And a woman will see the good and the bad points about the home lot more accurately than a man.

Or, maybe you have no home of any sort. You are a roomer. You live in a little room with one or possibly two windows. There is a chair or two, and a little table, maybe, and a washstand in the room. And some hooks for your clothes. Possibly a wardrobe. It's a back room at that. Looks out on the scenery of a lot of back yards. And if you can't afford to go to the mountain or beach, you can walk around the pleasant streets of the city, and rest in a park, or sit in a hotel lobby and read your paper, or look in the shop windows, left uncurtained by kind-hearted merchants. Or there is a little club where you may meet some congenial friends. There's a lot of things you can do and a lot of places you can go today. Any place rather than that stuffy old room.

Among other places, you might go to church. You'll hear better music than the brass band at the beach. You'll be among the best-dressed people in the city. You'll be sure of a welcome as cordial as a visit home. You'll meet some people who will know you all through the week. People who want to get acquainted with you. People who will introduce you to nice people of your own age who will invite you to week-day gatherings of their own—little "good-time" parties. You'll hear the best literature in the world. You'll be asked to help conduct the service by someone who will put a hymnbook in your hand, and you will learn to sing something better than rag-time and mongrel dialect. You'll make friends who will help you when you need help. You'll go home rested in body and mind and soul. You'll have a feeling of respect for yourself that will last you all the week. You might go to church this morning. There's plenty of time yet.

And you ought to go to church. For if it wasn't for the Christian church, its book and its teaching, there would be no Sunday for the toiler. For the great command for the observance of the Sabbath is very brief and all-comprehensive—"In it thou shalt not do any work—thou, nor thy son, nor thy daughter, thy man servant, nor thy maid servant, nor thy cattle, nor thy stranger that is within thy gates." There it is. On that great law, proclaimed thousands of years ago, is builded all our Sunday legislation. That's why you are a free man today. That's why you can do as you please with the Sabbath. That's why no man on earth has any moral right to say to any other man, "Go work today." That's why you are privileged to sleep late, and do as you please when you choose to get up. That's why you don't even have to go to church. The day was made for you.

But it seems to me that a man who enjoys the day and who most needs it, and most appreciates it, might, if he is any sort of a man, remember the Giver of the day without "having to." If a man goes to church merely because he "has to," I don't suppose God cares very much whether he comes or not.

But if in his heart of gratitude, knowing what the day is to him, he is moved to come around to church in the morning at least long enough to say, "I want to thank you for my Sunday," I think the Heavenly Father loves His child a little better than if he selfishly pockets the gift, uses every hour for himself, and never once thinks of the Love that hallowed the day for him and gave it to him. Suppose you put down the paper and go to church, and when you come home we'll talk about what we'll do the rest of the day.

Robert J. Burdette

SUPERFLUOUS HAIR

Should Never Be Removed With Poisonous, Pasty Compounds, Because They Are Dangerous and Increase the Growth.

The preparations above referred to are invariably in the form of creamy pastes. These are easily recognized by their pale, grayish-greenish color. They are to be spread upon the skin to remain until they are dry. These contain Sulphide of Barium, an insoluble chemical, which cannot be dissolved, therefore cannot be absorbed by the skin. The very fact that you are told to leave these pasty compounds on the skin until they dry and caze and then lift off with a knife is proof positive that they are not absorbed. If they are why do they still remain on the skin? The most they can possibly do is to remove the surface hair which in consequence will reappear stronger and thicker after each removal.

There is only one logical and scientific way to remove hair and that is by means of a liquid containing soluble ingredients which can be absorbed by the skin. De Miracle, known all the world over as the only real superfluous hair remover, is just such a preparation. It is easily and quickly absorbed and after you have used it you will note there is nothing left on the skin. It leaves the skin free from irritation, and what is more to the point, it is absolutely non-poisonous, therefore it will not produce eczema or blood poisoning. Remember, no matter what claims are made to the contrary, no poisonous, pasty compound or so-called "liquid cure" ever did or ever will destroy a single hair root, and we can prove it.

The extravagant claims recently made by unscrupulous manufacturers of hair removers in sensational advertisements unquestionably justify physicians in cautioning the public against the use of this class of depilatories. How many people have been enticed into using these dangerous preparations with consequent injury to themselves cannot be estimated, but only guessed at, therefore, beware of fake free advertisers and others. Don't be deceived by them.

De Miracle is sold at all good stores. No honest dealer will offer you a substitute on which he makes more profit.

We will send you a 53-page booklet containing full information concerning this remarkable treatment, as well as testimonials of prominent physicians, surgeons, dermatologists, medical journals and the principal magazines. You should read this booklet before you try anything. Write to the De Miracle Chemical Co., Dept. C.-21, 1065 Park Ave., New York, simply saying you want this booklet, and it will be mailed, sealed, at once.

NOTE—All readers of this paper who are afflicted with superfluous hair growths, are strongly advised to write for information concerning this wonderful method, which is endorsed the World over by eminent author-

You Simply Cannot Resist the Pr



Copyright Hart Schaffner & Marx

All of our Cheviot and Worsted.....
All of our Cheviot and Worsted.....
All of our Hart Schaffner & Marx.....
All of our Hart Schaffner & Marx.. $22.50 and
All of our Hart Schaffner & Marx.. $27.50 and
All of our Hart Schaffner & Marx.. $35.00 and

WE are not habitual price ters. We simply have twelve hundred high-class mer suits left on our which we want to close They were nearly all ma us by

Hart Schaffner & Ma

They are new, fresh, this season's goods. Our reason for making greatly reduced prices is a sing reason: we want to put our new fall goods on the racks now occupied by summer suits. We have a single price ticket, and guarantee every reduction to be genuine.

Try to be the first man at the store in the morning.

F. B. SILVERWOO

Broadway, Corner Sixth Street



When Goods are Sold From Your Shelves

will the sale be handled absolutely without loss to you?

That's the one question that has caused storekeepers so much worry and money in answering. Thousands of merchants say "Yes, absolutely sure," because they are using National Cash Registers.

A National Cash Register will insure a permanent record of all the goods sold from your shelves.

With a National Cash Register you are sure to get all the money in exchange for the goods you sell. The National is the only register that will do this.

Don't guess—it is costing you more every year than the price of a National Cash Register to guess at this question.

With a National Cash Register in your store, you know, no matter where you are, that you have a perfect mechanical record in the register, under lock and key, of every penny's worth of goods sold from your shelves, whether the purchase be cash, charge, C. O. D., goods carried or delivered.

That's a strong statement. Think what it means to you—all the profit on all the goods that leave your store.

We can prove this. You will be convinced when you understand how it's done.

We manufacture 250 styles and sizes of National Cash Registers. There is one just suited to your particular needs. Prices as low as $25. Small monthly payments if desired.

Send for catalogue showing cuts, prices and facts which will help you, or call at our salesrooms for complete demonstration. This will in no way obligate you.

We guarantee to furnish a better cash register for less money than any other concern in the world.

No. 1633 Total Adder Detail Strip Printer. Drawer Operated. Price, $65

No. 337 Total Adder. Detail Strip Printer. Price, $80

National Cash Register With Autographic Attachment, No. 1055 Price $100



TOTAL ADDER, DETAIL STRIP PRINTER. 5 special keys, no sale, cash, charge, received on account and paid out. Amount keys from 5c to $59.99. By means of the autographic attachment you can write the name of the customer, the article sold, cost price or other notations opposite the printed amounts made on the sales record.

THE National Cash Register Co.

W. H. BROOKS, Sales Agent

450 South Spring St.

Los Angeles,.....California

About Aug. 1st we move to 631 & 633 South Broadway L. Nordlinger & Sons

"THE LEADING MILLINERY HOUSE OF LOWER BROADWAY" SCOFIELD MILLINERY CO. 317 SOUTH BROADWAY

Alteration Sale

SPECIAL REDUCTIONS In Cut Glass and Solid Silver Ware MONTGOMERY BROS.

DA

IS JACKET OF ROBLES PLA

Impressions the Lite Last Sunday's Rollicki

was hot and dusty last afternoon. But the little had bedecked herself part of the day—the bull- had had bullfights Enrique Robles, a recently from Mad- before pitted his cun- enraged bulls of this

in Tia Juana was good- The happy expectan- a carnival was in the people. Señoritas be- and yellow gowns cov- parties sat about on the seats serves for a street, flirting with tanned and smelled of musk, and red silk handkerchiefs their breast pockets. waiting happily for 2 Robles and his to give an exhibition of sport.

ROBLES.

is a perfectly propor- over six feet, with jet eyes. His English is his voice and intonation, small feet and hands, and breeding.

ssure of being Señor at dinner just before shes, and I had an op- ckly his state of mind. all that I had expected who was about to en- put his life in a com- bulls. He seemed to no little thought, and various subjects. He ...however—a good-natured enthusi- also a little excite- and general bear- the excitement of ...It was the anti- anticipation of

nothing for dinner, dy for not doing so, ought it were a little

is eat before such big splashed. "You see, I American athlete. My the seventy-five

solid mass of gold, of gold adorned both trousers. His shirt of velvet and silk. stockings were so on Señor Robles's visible beneath them. ...of jet and black ...purpureal cape and silver. In ...the esthetic- temperament was

night, Señor?" he ...in San Diego, ...of the bullfight

...as to the out- ...?" I asked no answer. ...eh?" he asked

Ha!—Here, se (The sun be- ...strain him.) ...of yourself," and shrugged ...quien sabe? ...eh?" And ...at the arena ...for the fight to ...the people file in ...around the bull- ...with which ...the affair.

CROWDS.

...in jovial mood. ...ated as though ...had come to ...and harmless ...for life in ...depended on a ...the horns of ...fact, the whole ...depended on the ...the participants. ...ake. It was ...man might be ...the horns of a ...by stumble, to ...dge a distance ...and a man ...death or impaled ...horns.

...ing in the attitude ...ve of tragedy. ...dged gaily. When ...playing its bois- ...ections, they ...ready for more ...gels affair. The ...-colored rainbow, ...picturesque back- ...smiling faces on ...omenade had done ...men with large ...shirts joked ...duennas in ...decorously ...was permeated

...bugle sounded ...not out of the ...was there any in- ...ducements of the ...to take place. ...the matadors, ...marched past ...the old gladi- ...circuses, for a ...gave way to ...But im- ...was resumed. ...had thrown ...and spangled ...and taken their ...there came the ...showcost. As if ...the crowd even hear ...animals in the

...moment of ...the subcon- ...is an in- ...of the human ...superstition ...where far ...is a rem- ...of horror and ...that ...the mys- ...hypnotism

...lowered head ...begun his ...colored capes ...that ...the un- ...the crowd ...at a dif- ...There was ...The ...any one ...turned and ...person to

...spirit of the ...The thing ...was that in- ...to de- ...a

took toward the ... the bull into an ... agilely to one side ... being gutted. W... play was made, ... unusual dexterity ... complished, the en... tators was manife... clapping.

On the other han... turned or if a pic... in attaching a ba... failure was met... Once, by a missta... struck by a bull, o... ing his jacket an... flesh wound under ... which, had it struc... side, would have ... heart and killed hi... to the ground, wh... bull's attention ha... another picador. W... and took up his c... fight, a slight hiss... several quarters; ... matronly Spanish w... pure Castilian stoc... dignant at the mata... remarked to her co... that the matador ... too easily for such ... that it would have ... had the bull killed

VALOR AN...

It is the valor and ... which appeal to th... They have neither ... thy for the man w... the game agilely a... bull tusks a man, ... is his own fault and ... right. And, on the ... by valiancy and ab... killed, they are unan... in their applause.

It is a remarkable ... fighting that the spir... changed but little sin... fights are comparati... vention, and on witn... it is not difficult to ... come the favorite ... Spaniards. The game ... the Moors of Spain ... perfection in horsem... valor and dexterity i... lance.

As originally pract... fought the bull, arm... short spear. And eve... occasions, this method ... though on the whole ... enter the bull arena, ... bullfighting gotten on ... tion that neither the e... of the Popes nor the ... Charles IV have been ... stop to it.

I was greatly interest... by the attitude which t... ple took toward the g... such as "That wasn'... "The play was clever ... tinuous circulation.

FIRST BULL ...

When the first bull ... remarkably dexterous t... the matadors, the slaye... a long applause of ... Having been irritated ... by having a crimson c... his, face, the bull beg... furious onslaughts. Se... Spaniard stepped agile... letting the bull graze b... animal was thoroughly ... would turn immediately ... other attack. When th... for the fourth time, the ... his bod, to one side, an... plunged his sword deep ... lungs, slashing an apertu... a saucer, and drawing t... almost immediately.

The impetus of the ani... ried him several yards p... onist, where he fell in a ...

Then followed the mo... part of the fight. Armed ... slender vaulting pole, ... proached the bull, anger... charge by another matado... lowered his head to char... lard, gauging his distance ... fectly, ran forward a fe... sailed over the horns, le... slide easily down the bu... the ground. Four times ... and each time it called f... of applause from the spe...

But on the fifth time ... his distance, and the b... head into the air, impali... lard on his horns. One ... his leg, the other punctur... der the arm. The animal ... him savagely to the grou... lay for sometime, unable ...

Again it was a feeling ... the man's disfeat that sw... spectators. There was n... for his condition. A disa... lence met the accident.

The same attitude met t... the second bull. The mat... escaped with his life, and ... had to abandon his sword ... thrust it but half way into ... The bull was considerable ... ing, and the killing did no... onlookers.

During the short interm... gaiety of the crowd a... forth. A continual flow ... filled the interregnums.

When the afternoon's en... as over it was a merry ... ing crowd that filed out of ... theater into the hot sun.

HE KNOWS GAEL...

Distinguished Scholar to S... Under Auspices of Ancien... of Hibernians.

Prof. P. Rohan, a leadi... scholar, who occupies the ... languages at Marquette ... Milwaukee, will be a guest ... cient Order of Hibernians o... geles during this week. On... day evening he will deliver ... on "Beautiful Ireland" in ... Hall.

Prof. Rohan is national ch... the Irish History Committee ... O.H., and a recognized aut... Gaelic history. Some of his ... have found a place in the ... the country. His lecture ... deal with the beauties of an... modern Ireland and will be i... with slides which Prof. Ro... self has made. Scenery fro... ney to the Giant's Causeway ... shown, and the Irish wit of ... tives will be interspersed to ... lecture a popular one.

J. R. Dwyer will preside ... Paul Dillon will present the ... The county board of the A.O.... up of M. J. McGarry, P. J. ... J. R. Dwyer, Edward Tynan ... McCarthy and Thomas Herli... act as a Reception Committee ... distinguished visitor.

KNOW NO GRAFT THER...

Word Cannot Be Translated ... German Language, Says Vi... from Wilhelm's Realm.

Dr. Fritz Simon, junior judge ... gal assessor, as this official is ... in Germany, is registered at t... geles from Frankfort-on-the-M... He has been touring the ... States with the intention of a...

DARE-DEVIL.

JACKET OF SOLID GOLD, ROBLES PLAYS THE TOREADOR.

Impressions the Literary Editor Brought Home from Sunday's Rollicking Bullfight at Tia Juana.

...ner and dusty last ... But the little ...bedded herself ...the dog—the bull-...and bullfights ...Robles, a ...from Mad-...filling his cun-...ated bulls of this ...

...Juana was good-...the hungry expectan-...carnival was in ...spite. Toreritas be-...yellow gowns cov-...of silver on the ...ering for a street, ...with tanned ...ded of mens, and ...with handkerchiefs ...front pockets. ...rode lugubriously for 2 ...Robles and his ...on exhibition of ...

...WELLS.

...perfectly proper-...on foot, with jet ...His English is ...and intonation, ...feet and hands, ...ing. ...of being Señor ...three just before ...as if I had an op-...ge size of mind. ...but I had expected ...was about to en-...life in a coun-...He seemed to ...his thought, and ...using subjects. He ...times, however—a ...restrained enthusi-...a little excite-...general bear-...excitement of ...I was the atti-...anticipation of ...

...ating for dinner, ...to not doing so, ...it was a little ...

...before such big ...You see, I ...athlete. My ...is seventy-five ...

...mass of gold, ...all adorned both ...sleeves. His shirt ...velvet and silk. ...stockings were so ...under Robles's ...beneath them. ...jet and black ...imperial cape ...and silver. In ...ing the esthetic ...appearance was ...

...Señor!" he ...to San Diego, ...of the bullfight ...

...ng to the out-...time!" I asked ...

...ligence, ...ed. ...

...Here, ...(for sum he-...him.) ...yourself," ...shrugged ...quien sabe? ...eh?" And ...

...the arena ...for the fight to ...from the bull-...with which ...to affair.

...partial mood, ...as though ...had come to ...and harmless ...for life in ...ished on a ...the horns of ...the whole ...on the ...participants. ...It was ...night be ...home of a ...distance, so ...a man ...or impaled ...the attitude ...of tragedy. ...gasp. When ...his bois-...they ...for more ...of the ...The ...mishaps back-...ground on ...bull done ...with large ...dirks jabbed ...man in ...

...pommeled ...out of the ...way in ...place. ...of the ...matadors, ...part ...for a ...gladi-...way to ...his im-...mediately ...thrown ...dangled ...their ...As if ...to hear ...In the ...of ...bull-...fallen ...ing ...

...took toward the men who would anger the bull into an attack only to step agilely to one side just in time to escape being gutted. Whenever a brilliant play was made, or some exhibition of unusual dexterity of courage was accomplished, the enthusiasm of the spectators was manifested wholly in hand-clapping.

On the other hand if a poor play was turned or if a picador missed his trial in attaching a barb in the bull, the failure was met with cold silence. Once, by a misstep, a matador was struck by a bull, one of the horns tearing his jacket and making a slight flesh wound under his left arm—a blow which, had it struck two inches to one side, would have pierced the man's heart and killed him. He was thrown to the ground, where he lay until the bull's attention had been diverted by another picador. When the man arose and took up his cloak to resume the fight, a slight hissing was heard from several quarters; and a fine-looking matronly Spanish woman, evidently of pure Castilian stock, became very indignant at the matador's faux pas, and remarked to her companion in Spanish that the matador got off altogether too easily for such a bad play, and that it would have served him right had the bull killed him.

VALOR AND SKILL.

It is the valor and skill of bullfighting which appeal to the Spanish people. They have neither pardon nor sympathy for the man who does not play the game agilely and cleverly. If a bull tusks a man, they argue that it is his own fault and that it serves him right. And, on the other hand, when, by valiancy and ability, the bull is killed, they are unanimous and hearty in their applause.

It is a remarkable thing about bullfighting that the spirit of the game has changed but little since its origin. Bullfights are comparatively a recent invention, and on witnessing a bullfight it is not difficult to see why it has become the favorite diversion of the Spaniards. The game was devised by the Moors of Spain to demonstrate perfection in horsemanship, physical valor and dexterity in the use of the lance.

As originally practiced, gentlemen fought the bull, armed only with a short spear. And even now, on grand occasions, this method is resorted to, although on the whole only professionals enter the bull arena. Such a hold has bullfighting gotten on the Spanish nation that neither the excommunications of the Popes nor the abolition bill of Charles IV have been able to put a stop to it.

I was greatly interested at Tia Juana by the attitude which the Spanish people took toward the game. Comments such as "That wasn't valiant," or "That play was clever," were in continuous circulation.

FIRST BULL KILLED.

When the first bull was killed by a remarkably dexterous thrust of one of the matadors, the slayer was accorded a long applause of hand-clapping Having been irritated for some time by having a crimson cloak shaken in his face, the bull began a series of furious onslaughts. Several times the spaniard stepped agilely to one side letting the bull graze by him, but the animal was thoroughly angered and would turn immediately and make another attack. When the bull charged for the fourth time, the matador swung his bod, to one side, and, like a flash plunged his sword deep into the bull's lungs, slashing an aperture as large as a saucer, and drawing the weapon out almost immediately.

The impetus of the animal's bulk carried him several yards past his antagonist, where he fell in a quivering heap.

Then followed the most interesting part of the fight. Armed only with a slender vaulting pole, a matador approached the bull, angered for the charge by another matador. As the bull lowered his head to charge, the Spaniard, gauging his distance almost perfectly, ran forward a few steps and sailed over the horns, letting himself slide easily down the bull's flanks to the ground. Four times he did this, and each time it called forth a round of applause from the spectators.

But on the fifth time he misjudged his distance, and the bull flung his head into the air, impaling the Spaniard on his horns. One horn entered his leg, the other puncturing him under the arm. The animal then hurled him savagely to the ground, where he lay for sometime, unable to arise.

Again it was a feeling of disgust at the man's disfeat that swept over the spectators. There was no sympathy for his condition. A disapproving silence met the accident.

The same attitude met the killing of the second bull. The matador barely escaped with his life, and, as it was, he had to abandon his sword when he had thrust it but half way into the animal. The bull was considerable time in dying, and the killing did not please the onlookers.

During the short intermissions the gaiety of the crowd always broke forth. A continual flow of laughter filled the interregnums.

When the afternoon's entertainment was over it was a merry and rollicking crowd that filed out of the amphitheater into the hot sun.

HE KNOWS GAELIC.

Distinguished Scholar to Speak Here Under Auspices of Ancient Order of Hibernians.

Prof. P. Rohan, a leading Gaelic scholar, who occupies the chair of languages at Marquette University, Milwaukee, will be a guest of the Ancient Order of Hibernians of Los Angeles during this week. On Wednesday evening he will deliver a lecture on "Beautiful Ireland" in Blanchard Hall.

Prof. Rohan is national chairman of the Irish History Committee of the A. O.H., and a recognized authority on Gaelic history. Some of his writings have found a place in the schools of the country. His lecture here will deal with the beauties of ancient and modern Ireland and will be illustrated with slides which Prof. Rohan himself has made. Scenery from Killarney to the Giant's Causeway will be shown, and the Irish wit of the natives will be interspersed to make the lecture a popular one.

J. R. Dwyer will preside and Rev. Paul Dillon will present the speaker. The county board of the A.O.H., made up of M. J. McGarry, P. J. O'Conner, J. R. Dwyer, Edward Tynan, P. J. McCarthy and Thomas Herlihy, will act as a Reception Committee to the distinguished visitor.

KNOW NO GRAFT THERE.

Word Cannot Be Translated Into the German Language, Says Visitor from Wilhelm's Realm.

Dr. Fritz Simon, junior judge or legal assessor, as this official is termed in Germany, is registered at the Angelus from Frankfort-on-the-Main.

He has been touring the United States with the intention of studying having visited all the large eastern cities, he is able to give a few impressions.

"I do not want to be put in the light of a critic," said Dr. Simon. "Things in municipal affairs in this country are so different from our own. We have no elective system to speak of. All of the heads of departments, the judges, Mayor, Treasurer and other city officials are appointed, and they serve in these positions for life. Their advancement is from one position to another.

"In order to secure an appointment it is necessary to study and go through the same course as a man who is studying to be a physician, a lawyer, an architect or engineer. After several years of study and graduation, the young man is given a year for vacation, and it is on this vacation that I am now traveling."

"Apparently there can be little graft in the handling of municipal affairs in Germany?" was asked.

"The word graft is one that cannot be translated to German. We do not recognize its meaning until we come to America. Our positions are honored and looked up to, and we are not looking for big monetary remuneration. We get a little more than sufficient to live in respectable style, and most men are satisfied with that."

All Prepared For Hay Fever

Ascatco, Best of All Hay Fever Preventatives. On Hand, "Ready for the Conflict"—Keeps Nasal Passages Clear and Permits Free Breathing.

MUST BE TAKEN EARLY

"Ascatco was called to my attention by a doctor. I am never without it and right now have a bottle on hand ready for the conflict when the festivities commence. The fact that I can breathe all the time, my nasal passages are clear and I can sleep nights during the hay fever season is my tribute to the best of all hay fever cures and I tried, I believe, everything going." So writes Mr. A. C. Arthur, Louisville, Ky.

The best results in the prevention of hay fever are seen when Ascatco is taken some weeks before the expected attack; then the system is fortified to withstand it. Climatic change is unnecessary. If afflicted with Rose Fever or June Colds, take Ascatco at once. In any form of asthma, Ascatco's benefits are positive, cases of as many as fifty years' standing having been eradicated. Ascatco may be obtained at The Owl Drug Co. and other drug stores in two sizes at 50 cents and $2. Be sure to obtain one of the free samples of Ascatco which are mailed upon request by the Ascatco Laboratory, 32 West 25th street, New York City.

TALKS ON TEETH

BY

Rex Dental Co.

(Incorporated)

Teeth Renew Youth

Keep your digestive apparatus in good working order and you can defy old age. Indigestion is the cause of most of the ills of mankind and womankind.

What causes indigestion?

Poor teeth, or no teeth, in nearly every case. "Stomach trouble" is generally traceable to "teeth trouble."

What's the remedy?

A perfect set of teeth.

The Alveolar Method is the original and only method of supplying missing teeth or tightening loose teeth, without the aid of plates or ordinary bridge work.

When these teeth are in place it is a difficult matter for anyone, even the one who is wearing them, to tell which are nature's teeth and which "Alveolar."

In shape, size, color, looks and action they are a perfect substitute for teeth which grew in the mouth and as firm as a rock.

A word of warning.

Naturally, the average dentist is no friend of ours, for we are doing work he can't do. So if you want to know something about us and our work, come to one of our offices and get your information from first hands. Don't go to a rival practitioner.

Let us tell you what we can do and refer you to the people who have had this work done for them. That's the fair plan, isn't it?

This concern is doing the largest business in the world in the dentistry line. Did we get all this work to do because the other dentists recommended us, or did the people come and find out for themselves? We take it that you are able to settle all such questions for your self.

An examination of your mouth and teeth won't cost you a cent. It won't obligate you to spend a cent unless you are satisfied that this big concern can keep its promises and that its guarantee is good. You will be able judge of all these things when you come.

If you would like to read up on the Rex Dental Co.'s Alveolar Method before coming to see us, send today for our beautifully illustrated book, "The Alveolar Method" (teeth without plates.) It is sent free. Greatest book on the teeth ever printed. Act at once.

Rex Dental Co.

Dentists

203 Severance Building

Corner Sixth and Main Streets

LOS ANGELES

Hours—8:30 to 5:30. Sundays, 10 to 12

OFFICES

SAN FRANCISCO, Pacific Bldg. SACRAMENTO, 615 K. St.

OAKLAND. FRESNO.

Last Opportunity for

July Excursions East

Monday--Tuesday--Wednesday

Round Trip at Reduced Rates

Chicago	$72.50	*New York*	$108.50
Boston	$110.50	*St. Louis*	$67.50
New Orleans	$67.50	*Kansas City*	$60.00
St. Paul	$73.50	*Omaha*	$60.00

Many Other Points

Daily Pullman and Tourist Sleepers

SOUTHERN PACIFIC

600--South Spring Street--600

Grand Opening Sale

Of Three Floors

In 1907 there were 17 Japanese stores on Broadway—and now only a few are left. The Yamato became greater and greater year by year, showing there was something unequaled in the Yamato. The others going under one by one. Yes—the public knows our foundation of business is thorough responsibility and this is why the Yamato succeeded.

With this wonderful increase in business we have utilized our three floors, putting in an elevator and changing show windows to modern ones, etc., thus enabling us to give our customers more conveniences and better service.

Main Floor



Our Dry Goods Department is the only one in Los Angeles which carries a complete line of Japanese Dry Goods. During this sale beautiful figured cotton crepe Kimonos, just the thing for this season.

$1.75 VALUES, NOW $1.25
$2.00 VALUES NOW $1.45
$2.50 VALUES NOW $1.59

EMBROIDERED PARASOLS.

LINEN $1.50 VALUES 95c
SILK $2.75 VALUES $1.95

Main Floor

Japanese cotton crepes—figured and plain, are our specialties; all crepes we carry are manufactured in our own factory in Yokohama. During this sale:

Figured or plain for summer wearing, 25c yd to 35 yds..... 17½c
Hand Embd. waist patterns, special.... $1.35
Hand Embd. crepe waist patterns, sp'l, $1.85
Hand Embd. crepe full dress patterns $6.75
Hand Embd. silk waist patterns..... $2.95



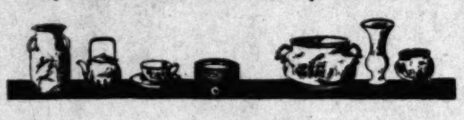
Second Floor

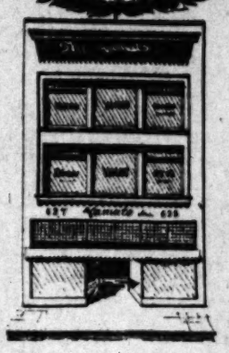
Take Elevator.

Our China Department.—We are proud of this, as we only carry real Japanese china, which designs were produced by our own designers and cannot be found in any other stores.

During this Sale every article in this department will be discounted 50 per cent. to 33 1-3 per cent.

Our Brass and Bronze Department contains all Yokohama brasses and Tokio Bronzes, the highest quality in Japan. Every article in this department will be discounted 25 per cent.





Third Floor

Take Elevator.

Our Bamboo Department is the only one in the city which will take your order according to your wish. Every piece in this department is made in our own factory on West Eighth street, city.

During this sale any goods in stock or made to order will be discounted 15 per cent.

Our toy department carries a most complete line of Japanese toys throughout the year—Mothers will be interested in this department for their children.



Special Feature

Bankrupt Linen Goods

Your 25c will buy $1.00 worth of 1910 summer linen.

Hand Embroidered and Drawn Work

Linen Waist Front, regular $1.00 to $1.50, choice..... 24c
Linen Center Pieces, 18x18 and 20x20, regular $1.25 to $1.75, choice 49c
20x20, 18x36, regular $1.75 to $2.25, choice 68c
24x24, 30x30, regular $2.25 to $2.75, choice..... 98c
Embroidered and drawn work linen or silk cushion slips, regular $1.00 to $1.50, choice..... 49c
Hand-drawn work linen collars, regular 10c to 35c, for, each ..... 1c TO 5c

Hour of Opportunity

On Monday 10 a.m. to 11 a.m.—We sell 50c to $3.00 worth of goods, placed on opportunity table at 10c

Among them $1.50 shirtwaist fronts, all size parasols, etc.

Premium

Every purchaser of 25c or over will get a premium in a very interesting way.

Every one will get something

The Yamato, Inc.

635-637 South Broadway

The Largest Japanese Store in the West *When in Long Beach Visit Our Branch Store*

Don't go today

Go to "Morro" for Diamonds.

Open Saturday evenings.

Morro Jeweler and Silversmith

BUNGALOW PLANS, BOOKS

Send one dollar for CALIFORNIA BUNGALOW HOMES, the latest, best and most comprehensive and practical Book of the Bungalow. 128 pages 9 in. by 11 in. 241 illustrations. Sample pages for 2c stamp. See or write us for Bungalow plans. Our sole business is designing bungalows and we have for years made a successful earnest study of

Women's $25 Suits

Two-piece wool suits. Quite in style for fall. Smart weaves. Less than an half price..... $10

BEHREND'S

The New Store for Women

FREE

STEREOPTICON LECTURE

ON

OCEANO BEACH

TUESDAYS & FRIDAYS 8PM.

827 S. BROADWAY.

UP-STATE.

INDESIRABLES SEEKING TO SWING CALIFORNIA POLITICS.

Failure of the Pinhead McCarthy Gang in San Francisco to Boss the Republican Party—Anderson's Gubernatorial Candidacy in a State of Collapse—Unmistakable Gains of Stanton in Public Esteem.

SAN FRANCISCO, July 23.—As a concession to sentiment and a sop to the politicians-for-revenue who have been deluded into accepting positions under the Anderson management, it is probable that his two headquarters in this city will be kept open until after the primaries. Anderson, however, no longer has the support of any part of the "organization." That Anderson's chances to win at the primaries are absolutely nil has been conceded, whatever he may, still hope himself, but the plan of the leaders in his wing of the party is now to let "nature" take its course." In this case, that means that he will not oppose Hiram Johnson. Last Tuesday afternoon there was held a short conference at which the leaders were John C. Lynch and O. V. Gilmore, the latter representing the effort to organize the labor unions for political effect this year. There were others present, one of whom was a Democrat. The situation was discussed, the efforts of Pinhead McCarthy to throw votes in any direction were demonstrated to be useless, and it was decided to let Johnson go ahead and win the nomination, because the labor union men argued that there was no way of stopping him from doing the place. It was agreed to call off the forces in all directions and wait until after the primary, then to go to the labor union vote to elect Theodore Bell, the Democratic candidate. Information as to this conference is absolutely accurate. The scheme was to sell out to the Democratic party.

LOOKING FOR BARGAINS.

That this was to be the outcome has been expected for some time. A week ago, for instance, one of the Anderson leaders, formerly an officeholder of some importance in the State, and at one time a chief lieutenant of Gov. Pardee, seriously asked a Democratic friend of some influence whether there was any chance of making a bargain with Theodore Bell. Names are necessarily withheld, but there is not doubt for a minute that they would be given. Anderson's supporters know that he has not a ghost of a chance. They have been whispering from time to time, talking bravely about "losing like a man," and all that sort of thing. They have not been around to Stanton yet, although they must do so in order to save the State to the Republicans is being pretty generally admitted, not for publication, to be sure, but nevertheless with conviction. There is no reason in the world for Anderson's remaining in the field, for he is now merely insuring for his unmercenary friends the disgrace that follows certain defeat, while doing no good for the men who are attached to his cause only for what money there is in it.

What the Democrats think of it is best shown by the public statements of Thomas Fox, the Democratic boss of Sacramento county. Fox has just returned from a trip to China and Japan. He arrived on the 7th of the month, intending to visit the Yosemite before going to the State capital. Yet on reaching San Francisco, so alarming was the news he received from Sacramento that, sacrificing his proposed outing in the Yosemite, he hastened home. He studied the situation there for a week and then reported to Gavin McNab that Hiram Johnson could get probably 8000 of the 14000 registered votes in that county, and perhaps more. Now Fox is a Democrat, and McNab does not like Theodore Bell, despite a recent semi-public reconciliation. McNab and Fox figured together and reached the conclusion that the nomination of Johnson would unquestionably mean the election of Bell to be Governor. Then Fox went out and told it everywhere, that Johnson would win, but that Curry was the man who would carry Sacramento county. Curry will do anything of the kind, and admits it himself, but Fox and McNab have a vain hope that they may turn things Curry's way.

Yet they have not much hope that Curry can beat Bell, after all, and it is significant that McNab is telling his friends that he is taking little interest in politics and may go to Europe or fail to remain until after the election.

DEMOCRAT WHO FEARS STANTON.

There is one Democrat who is square on this subject. He is State Senator Caminetti of Amador, one-time chairman of the Democratic State Central Committee, twice Congressman and always a leader among the Bourbons. Caminetti is at present head of the Senate committee of the Democratic party, which has under its control the paper that is about to be published here to be the party's organ—publication date again postponed by the way. It is time until the 28th of this month. He has been telling his friends that the one candidate before the Republican party whom the Democrats have to fear is Phil Stanton of Los Angeles, and he has been free to declare that he believes Stanton will get the nomination.

Twice, in years that he thinks should have been Democratic, he points out that his associates that men from the South have been elected by the Republicans—once Markham over E. B. Pond, and again Gage over Congressman Maguire. In those years conditions existed within the Republican ranks north of the Tehachepi similar to those that are to be seen today. He fears that Stanton, with the strong support that he will have from the Republicans south of the Tehachepi, and the votes that will come from this county and that in the North, will be enough to be nominated, because it will require only some 25,000 votes at all to secure the Republican nomination.

Arthur Dunn, who is to be the editor of the Democratic paper when it is started, and who is a man of large experience in politics in this State and Nevada, made similar statements last Wednesday evening to a group of acquaintances. In a word, it is Stanton that the thinking Democrats are afraid of.

They do not care for Curry, or for Johnson, or for Anderson, because they think that Curry would not receive the vote of the Johnson element, that Anderson would be absolutely snowed under, and that Johnson would either be voted against or would be the victim of staying at home on the part of Republicans when the day of election came around.

PINCHOT'S TALK.

Gifford Pinchot, former Chief Forester of the United States, an office created for him by President Roosevelt and for which Pinchot grew so top-heavy that President Taft had to remove him, spoke in San Francisco last Tuesday night. Pinchot is not an orator, and he has little to say. His talk concerned "conservation," of course, though he made no effort to say what his ideas about the dis-

tional government alone could be concerned, had to do with the nomination for Governor of one Hiram Johnson, whose only claim to public attention is that he was paid fees by Spreckles of Spreckles' representatives to help one Francis Heney prosecute without success a political boss and Mayor in San Francisco.

POLITICAL BITS.

One of the jokes of the campaign in San Francisco is on Alden Anderson. He has had his photographs pasted on the dead walls all over town, with the legend:

"ANDERSON
FOR GOVERNOR."

It was only a few days ago that an Anderson lieutenant was horrified to observe that an advertising tooth-puller had utilized the sign in many places by striking out "For Governor" and substituting other words so that it read:

"ANDERSON
FOR PAINLESS DENTISTRY."

Henry Hawson, the Democratic Deputy District Attorney of Fresno county, who is to run against J. C. Needham for Congress, was in town here this week. Needham is probably sitting up nights worrying about it, as Hawson has a majority of only some 6000 or 7000 to overcome. Hawson used to be a reporter in Vancouver, and ran —"stood," they call it up there—for Parliament on the socialist ticket, so he naturally trains with the Bryanites. He is an Englishman, too, and comes by his free trade notions by birth. Needham has no opposition on the Republican side.

The other Congressional fights all look well for the regulars. McKinlay is speaking in his district to big meetings, and has Kent all out. Englebright has a hard fight ahead, owing to labor dissensions in the mining districts, but this will come after he shall have not been nominated and will not affect his success at the primaries. Hayes will defeat Davison in the Fifth district, it is now evident. The Thirty-ninth Assembly District alone will give Hayes a thousand votes. Julius Kahn will be nominated with ease, but he has a hard fight to face later on, as the Democrats intend to concentrate their forces on this, the Fourth district.

SEE 'EM FLY.

CHIPS OF OLD BLOCKS READY.

MODERN WOODMEN SHARPENING THEIR AX BLADES.

Arrangements for Great Log Rolling Festival at Long Beach Next Month Practically Completed—Women of Royal Neighbors of America Are Also in the Programme.

Already chips are flying in the 105 Southern California camps of the Modern Woodmen and their women's annex, the Royal Neighbors of America, that will participate in the eleventh annual log-logging of the order, to be held in Long Beach August 6, 7, 8 and 9.

Heralded in every stronghold of the axmen, from Santa Barbara to San Diego, as the "biggest thing ever," the elaborate arrangements of the committee in charge bid fair to fulfill even that liberal specification. Of the total membership in Southern California of 16,000, it is estimated that at least two-thirds will be in attendance. Sixteen camps will send uniformed drill teams to join the Foresters' regiment, 200 strong, under the command of Col. Edward Pickering. What may properly be described as a "forest" of tents, to be pitched in every vacant place in the beach city, will house the visitors during their four days' stay.

The name attaching to these festivities is a reminiscence of the time when the annual celebrations of the order were actually held out in the big woods, and where the strenuous exercise of rolling logs was the most important number on the programme. A modern dearth of both forests and logs, however, has made the name only a memory, kept green by the wood sawing and nail driving contests that still constitute a cherished part of the activities of the Woodmen on their holiday.

Upon their arrival at Long Beach the Foresters' regiment will go into camp at their drill grounds near the High School building. Guard mount and regimental dress parades by the axbearers will be a daily feature of the programme.

Monday, August 8, is the big day for the logrollers. A sixteen-mile marathon race, open to all Woodmen, is the first event scheduled. A street parade by the forestry teams and the Royal Neighbors, led by the high officials of the orders, will be given in the morning. Mayor Windham of Long Beach will make an address of welcome, to which District Deputy J. O. Burgess will respond for the visitors. Addresses will also be made by Gen. John H. Mitchell, Supreme Head of the Department of Foresters, National Lecturer J. O. Davis, State Deputy H. Y. Rees and, for the R.N.A., by Mrs. Christina Hamill, State Supervising Deputy.

The afternoon will be given over to a series of amateur athletic contests, for which a number of handsome prizes have been provided. Wood sawing, wood chopping and nail driving competitions for both men and women are special attractions. Incidentally, the ladies of the R.N.A. expect to put the final quietus to the long-lived slander that a woman can't drive a nail.

On Tuesday the uniformed drill teams of both the Woodmen and the R.N.A. will compete for banners, trophies and cash prizes. The drills are military in their nature, and are judged by expert army men. In the meeting held at San Diego last year, the team from Camp No. 7110 of this city received a rating of 98 per cent. from officers from Fort Rosecrans, who acted as judges in the contest.

Free Deafness Treatment.

A remarkable offer made by one of the leading specialists who offers free trial medicines to all applying at once. His new treatment has cured scores of chronic cases of deafness, catarrh, head noises and asthma in their homes, after other treatments failed to benefit. Send no money. Address G. M. Branaman, M. D., 800 Gumbel Bldg., Kansas City, Mo.—[Adv.

No Wait. No Delay.

You are next at the COOKSEY BARBER SHOP, 223-25 W. Fourth st.

NO HOME is complete unless furnished with Hibolite Self Regulating Roller Screens

The Ostrich Plume—The Queen of Feathers



Guaranteed Barrettes 25c.

Shell and amber barrettes; plain, carved and strand styles. If they break we replace them.

Every Feather Raised and Plucked on "Nature's Farm," Africa--$10,000 Worth in a Monstrous Sale—The Biggest Ostrich Plume Values Ever Offered in Los Angeles--Your Money Back If Not Satisfied.

$4 OSTRICH PLUMES $1.95

Beautiful ostrich plumes, French curled, 15 inches long; rich black, milky white, beautiful emerald, scarlet, brown and old rose. Real worth $4.00. Monday, each $1.95.

$5 18-INCH BLACK AND WHITE OSTRICH PLUMES $3.95

$7.50 20-INCH BLACK AND WHITE OSTRICH PLUMES $4.95

$12.50 17-INCH OSTRICH PLUMES—A WIDE VARIETY OF BEAUTIFUL TWO-TONE SHADES $8.50

$15.00 21-INCH OSTRICH PLUMES—COLORS BLACK & WHITE, HEAVY WT., MONDAY $10.50

$45 Willow Plumes 30-In. Long-Tied 3 Times ...

Elegant willow plumes in rich, glistening black, pretty maize. The biggest willow plume bargain in Los Angeles. Measures 30 inches long and is a plume that is a bargain at $45.00.

$10.50 Willow Plumes $7.50.

Handsome willow plumes in lustrous black and snowy white. Full fluffy plumes, 18 inches long and 14½ inches wide. Splendid value at $10.50. Very special Monday at $7.50.

$15.00 Willow Plumes, $9.95.

Elegant willow plumes; good heavy weight; shimmering black and milky white; 20 inches long, 15 inches wide. Excellent value at $15.00. Monday at $9.95.

$25.00 Willow Plumes

Beautiful extra heavy willow plumes; 23 inches long and 19 inches wide. Worth $25.00. Your choice Monday at

Coat's Darning Cotton Monday, Three Balls for 5c

J. P. Coat's 8-ply darning cotton. 45 yards spools. Black, white and colors. Regular 2½c values. Monday 8:30 to 9:30 a.m., three balls for 5c.

2½c Ironing Wax, Seven for 5c

Best white ironing wax with handles. Regular 2½c value. Monday, 8:30 to 9:30 a.m., 7 for 5c. Sale in the notion department.

Hale's GOOD GOODS
341-343-345 So. BROADWAY
In the Heart of the Shopping District

MIRAGE SILKS AND WATER PROOF FOULARDS, YARD

The best grade waterproof foulards in navy and blue; 24 inches wide. Also eight plaids in pretty shades. Silk worth $1.25 and $1.50 yard, 50c.

19-inch shepherd checked silks in small checks. One color and changeable effects. Worth 75c. Monday, the yard 39c

36-inch all-silk pongee in natural color; lustrous grade. Worth $1.00. On special sale Monday, the yard.....

When Buying Hale's Linens & Cottons--Note Quality 1st, Price 2nd

We Hem Linens and Cottons Free Whenever You Buy

40-in. French nainsook in ten yards packages. Worth 25c. Monday, the yard..... 17c

32-in. Indian linon, good quality. Worth 35c. Monday, the yard.... 19c

30-in. light colored batiste in the most popular colors. Worth 20c. Monday, the yard..... 12½c

27-in. sheer grade dotted swiss. All size dots. Worth 35c. Monday, the yard..... 25c

36-in. light and dark colored percales in neat stripes and figures. Fresh, new goods. Monday, the yd.. 15c

27-in. yarn mercerized madras waisting in dots, figures and small floral patterns. Worth 35c. Monday, the yard..... 29c

32-in. Glasgow Suiting in white and all summer colors. Worth 15c. Monday, the yard... 12½c

36-in. soft chamois finish long cloth for undermuslins. Good 25c quality. On special sale Monday, the yard..... 19c

27-in. bleached canton flannel and outing flannel. Soft finish. Worth 12½c. Monday, yard..... 10c

27-in. kimonos flannel in dainty Persian and Oriental designs. Worth 18c. On special sale Monday, the yard..... 15c

27-in. light and dark bath robe flannel. Reversible. The most popular colors. On special sale Monday, the yard.. 35c

Yarn mercerized wash poplin. Fine quality material. The most desirable cloth for summer suits. Worth 35c. On special sale, Monday, the yard..... 20c

$12.50 Damask Sets $9.75.

Double satin damask pattern cloths. Size 2x2½ yards. 24-inch napkins to match. Beautiful floral designs. Worth $12.50. On sale Monday at $9.75.

$10.00 Damask Sets $7.25.

Irish satin damask pattern cloths. Border all around. Size 2x2 yards. 24-inch napkins to match. Worth $10.00. Monday $7.25.



$1.50 Table Damask $1.25.

Bleached satin table damask. 72 inches wide. Spot patterns with open border. Worth $1.50. Monday, the yard $1.25.

72-in. bleached Irish satin table damask. Snowdrop, floral and conventional designs. Worth $1.10. Monday, the yard..... 90c

36-round thread waist linen. Worth 60c. Monday, the yard..... 50c

18-in. unbleached roller toweling. Heavy weight. Worth 12½c. Monday, the yard..... 10c

Fine quality figured huck toweling. Stripes and small figures. 22 inches wide. 65c quality, Monday..... 59c

Extra large bleached bath towels. Worth 20c. Monday, each..... 15c

Pillow Cases $1.35 Doz.

Soft finish bleached pillow cases. Size 45x36 inches. Monday, 12½c each, or $1.35 dozen.

Heavy quality linen finish pillow cases for hotel use. Size 42x38½ inches. Worth 20c. Monday, 16 2-3c.

36-in. bleached muslin. Worth 10c. Monday 8½c.

Large $5 Bed Spreads $4

Full size satin dimity bed spreads. In beautiful marseilles designs. Hemmed ready for use. Worth $5.00. On sale Monday, $4.00.

$2.50 Spreads $1.98.

Double bed size, fringe, crocheted bed spreads. Marseilles designs. Cut corners.

85c Hotel Sheets 65c.

Linen finish hotel sheets. Three-inch hem at top and one-inch hem at the bottom.

Extraordinary Rug Bargains For Monday

Seamless Brussels Rugs

The swellest designs in floral and Oriental patterns, and the richest colors of the 1910 manufacture included in this rug bargain. Splendid wearing and made without a seam. For Monday the prices have been reduced to a figure that will sell them in a hurry.



6x9-Ft. Seam. Rugs Mon..... $7.95
7½x9-Ft. Seam. Rugs Mon... $9.95
8¼x10½-ft. Seam. Rugs
9x12-Ft. Seam. Rugs

9x12 Ft. Axminster Rugs, Monday,

The finest Axminster rugs in elegant variety of floral and Oriental designs; extensive range of patterns to select from. Size 9x12 ft. You can't buy a better rug for money. Monday $23.50.

27x60 In. Ax. Rugs $2.50
36x72 In. Ax. Rugs.....

Sample Blankets 1-3 Off

The entire sample lines of a large blanket manufacturer. Two hundred pairs and no two alike. Blankets for your beach cottage and mountain cabin; every grade. Note the reductions for Monday.

75c Blankets, Pair..... $ .50
$1.50 Blankets, Pair..... $1.00
$2.25 Blankets, Pair..... $1.50
$3.00 Blankets, Pair.....
$4.00 Blankets, Pair.....
$6.00 Blankets, Pair.....

$2.50 Lace Curtains $1.50

White and Arabian colored lace curtains. Floral and insertion borders. Full length and width. Worth $2.50. Monday, the pair $1.50.

$4 Bobbinet Curtains

Fine Arabian bobbinet curtains, in novelty borders or lace edges. Worth $4 a pair. On special sale Monday,

$2.25 Couch Covers $1.50

Heavy Oriental tapestry couch covers, 60 inches wide, 3 yards long. Worth $2.25. On sale Monday at $1.50.

15c White Curtain Swiss
20c White Curtain Swiss
30c White Curtain Muslin

Odd Lace Curtains, Worth $3 Pair, 49c

Half pairs of fine lace curtains in white and Arabian shades. A number of fine texture. The collection contains a number of pairs that match. Worth $3.00 a pair. Monday, 8:30 to 9:30 a.m., 49c each.

$15 BRUSSELS RUGS MONDAY $9.50

Heavy quality 9x12 Brussels rugs. All of one pattern. Only 20 in the lot. Worth $15.00. Monday, 8:30 to 9:30 a.m., $9.50

15c FANCY SILKOLINE, YARD

Short lengths of very best grade silkoline. Worth 15c. Monday,

$4.95 1-Piece Dresses $1.95

One-piece dresses of best grade linen, braided yoke, panel front and back, knife pleated skirts. Choice of blue, rose, reseda and green. Monday from 8:30 to 9:30 a.m., $1.95. Limit one. None exchanged.

$5.95 Wash Suits Monday $2

Wash suits of galatea, linene and Indian Head. Semi-fitted Wide pleated skirts. Blue and white stripes and the

Los Angeles Sunday Times

Part III: 20 Pages

HOME—SOCIETY—NEW BOOKS

SUNDAY MORNING, JULY 24, 1910.

On All News Stands, On Trains 10 Cents. | 5 CENTS

Amusements—Entertainments

BURBANK THEATER—MAIN ST., NEAR SIXTH.
MATINEE TODAY—The Pretty German Comedy,
"The White Horse Tavern"
Week of JOHN W. BURTON.
MATINEES SATURDAY and SUNDAY, 10c, 25c, 50c.
NEXT WEEK—"LITTLE JOHNNY JONES."

MAJESTIC THEATER—BROADWAY, NEAR 9TH.
BEGINNING TONIGHT,
MISS VIRGINIA HARNED
and company, including WILLIAM COURTENAY, presenting
"THE SECOND MRS. TANQUERAY"
MATINEES WEDNESDAY and SATURDAY, 25c, 50c, 75c.
NEXT WEEK—MISS HARNED in "IRIS."

THEATER— MATINEE EVERY DAY. BOTH PHONES 1447.
VAUDEVILLE
Presenting always the Best European and American Attractions.
VESTA VICTORIA England's Foremost Singing Comedienne
Grigolati's Aerial Ballet "Butterflies and Doves."
MATINEE EVERY DAY
Warren & Blanchard In Melody and Fun.
H. Franklin & Standards The Living Rubber Balls.
Orpheum Motion Pictures Latest Novelties.
MATINEES DAILY—10c, 25c, 50c.

THEATER—Belasco-Blackwood Co., Props. and Mgrs. Matinees Today, Thursday and Saturday.
Why That'll Make You Laugh? Here it is!
TONIGHT THE BELASCO THEATER COMPANY WILL PRESENT FOR THE FIRST TIME ON ANY LOS ANGELES STAGE, THE SHUBERT-YORK FUN SUCCESS,
BILLY 99
A COMEDY FROM START TO FINISH—JUST ONE OF THOSE PLAYS YOU ONLY SEE ONCE IN A VERY GREAT WHILE ON WHICH A PLAY AS FUNNY AS "BILLY" IS RARELY WRITTEN.
It is a guaranteed sure cure for everybody—lovers of the disgruntled, the melancholy, the gloomy, the unhappy, the blue, and a lot of other things that can be cured by a visit to see "BILLY."
THE GREAT JOHN GANTON." First time this big play of [illegible] has ever been given by any stock company. Seats on sale

BURLESQUE—MATS. TODAY, TUES. and SATURDAY. Phones—Main 1947; Home A1967.
DANCING MATINEE TODAY
GREAT MELODRAMA SUCCESS
MIDNIGHT MARRIAGE
POPULAR PRICES
SPECTACULAR PRODUCTION

THEATER SPRING ST., NEAR 4TH. POPULAR PRICES 10c, 20c and 30c.
7 Great Acts
3 SHOWS TONIGHT STARTING AT 6:30.

CHANTANT—THIRD AND MAIN STS. 1, 8:30 and 10:30 DAILY.
Sit and Forget It's Hot
Grand Opera Vocalists; FLYNN AND McLAUGHLIN, Comedians; KITTIE STEVENS, Character Costume Dancer; Queen of Song and Dance, and KAMMERMEYER'S ORCHESTRA.

ANOTHER STAR.

COURTENAY, A NEW IDEALIST.

WILLIAM ON PROGRAMMES, BILL TO HIS FRIENDS.

Famous Player of "Arsene Lupin" Believes in Stage Romance Which Combines Practical and Ideal—Has Veteran's Experience and Years of Youth—Clever Jap Boy.

BY JULIAN JOHNSON.

There was a letter in the box-office addressed to "Bill Courtenay."

So this young man, perhaps the foremost leading man in America, was "William" to his thousands of matinee admirers, and just plain "Bill" to his friends. That bespoke more than mere matinee worth, and it was with considerably more hopeful anticipation that I trudged down the long runway at the north of the Majestic Theater, close upon the heels of Josef the Red Elphberg, and up two flights of stairs to a dressing-room whose open window abutted on the court.

I found Courtenay desperately endeavoring to make his mustache "stick." In the "American Widow," if you will remember, Courtenay hides behind a hirsute growth of fuzzy disreputableness. And in hot weather the adhesiveness of these facial attachments is something on which even a wildcat insurance company would take no risk. So Courtenay was having his troubles.

Bill Courtenay says he is a Yankee Irishman. He is the son of an Irish lawyer, and came to years of accountability in Worcester, Mass. He came near being a Jesuit priest. He went to a Jesuit college, and thereafter financial embarrassment summoned him to work, and he went upon the stage.

After various experiences he became a leading man of note, and as such supported some famous stars. This is not his first season with Miss Harned. Something more than a year ago he played a very long season with "The Wolf," and was seen for many weeks in the part in Chicago.

But his chief actorial accomplishment—or, at least, that which has brought his renown and an absolute metropolitan reputation of the first water, is "Arsene Lupin," in which he played nearly all of last season in New York, and in which he is to be starred this year by Charles Frohman.

Los Angeles seems to be a hibernating place for budding Frohman stars.

The day Dick Bennett left, William Courtenay came in. Perhaps when Courtenay leaves, some other will enter.

There is a new play coming up for Courtenay, just as there is a new piece for Bennett.

Bennett knows what his is to be. Courtenay does not. Bennett is going to commence rehearsing "The Brass Bottle" next week, whereas the new Courtenay play is hardly beyond the scenario stage, and will not be exploited until November or December.

Plays have to be adapted to actors, as clothes have to be adapted to the physical contour of the men who wear them.

Dick Bennett and William Courtenay, good friends and both Frohman infant prodigies, so to speak, are wide apart in talent. Bennett is a character actor, and a very fine one. Courtenay is a leading man—and a very fine one.

Courtenay has little of the physical robustness that has long been associated with leadingmanship. His strength is an inward matter—magnetic force and extraordinary mental power. When Courtenay cuts loose he dominates the scene. There is no question about that. Neither is there any question about anybody else's ability to take a scene away from him. That's impossible.

Courtenay is 33 years of age. But he has already been upon the stage eighteen years! Thus, he has the double advantage of youth and a veteran's experience.

When I had reached this stage of Courtenay lore, the actor was peeling the all-too-willing lambs' wool from his countenance, and was rapidly changing into his own good-looking self.

"I think," said he, "that my best line of parts will always be what we might call semi-romantic. By that I don't mean costume plays. Heavens! but I am a yell in such things. By romance I mean romance of the modern order, in which real people figure, doing things. I have an idea that there's not only just as much romance as ever in this busy old world, but a great deal more—that every advance in science and art and labor puts man's mind up another notch and gives him more time for romance.

"Romance isn't all love-making, you know.

"Some people have an idea that the romantic actor's only duty is to be jilted in the first act, pretend to pink somebody with a blunt rapier in the second, and kiss and make up in the third and fourth.

"In fact, I don't think the word 'romantic' expresses exactly what I mean. Perhaps I had better call it 'idealism,' in which there is constantly sounded a note of hope and progress, in which stalwart American men and fine American women are progressing cheerfully, constantly going forward, doing things, making the world better."

Though a genuine fashion-plate of ardorous love-making upon the stage, Courtenay cannot see himself seriously engaged in the game of hearts.

He has a handsome apartment in New York, and there he lives in solitary state.

"I can't see myself as a Benedict at all," he exclaims. "I know that Dick is busily engaged in raising a Roosevelt family, but so far I haven't been able to perceive a mixture of matrimony and business for myself."

Which is rather unusual for your leading man, to say the least. This uncertain party is most apt to have been roped and parson-tied before he escaped from the school-of-acting stage.

Courtenay's dressing-room is shared by another unusual dramatic personality. This one is his dresser, Henry Kotani, a clever Japanese boy who performs the double duty of player and valet to the leading man.

Kotani hustles Courtenay into his clothes, and then doffs his own attire and slips under as good a make-up as a man might ask.

Kotani plays the butler in the second act.

He is unusual in that he is quite without accent. This is accounted for, however, by the fact that he is a high-school and college graduate.

As I waited for Courtenay to return from his first scene, I sat watching Kotani's deft brown hands wielding a stick of grease paint.

"I came to this country," he said, "when I was only 7 years old. I went to school and got a regular American education, and it was in college that I first did any stage work.

"The Japanese boys formed a dramatic club, and our first attempt was 'Macbeth.' This sounds pretty big, but through very nicely. I played Macduff.

"I had no intention of acting, but after that I needed work, and as Mr. Belasco wanted a Japanese boy for several parts at the Alcazar, I played there. I played the house servant in 'The Heir to the Hoorah,' Japanese parts in several other plays, and in one play a Chinaman."

"Will you continue acting?" I asked.

Kotani shook his head.

"No," he answered, "I think I will go to school again and be a doctor."

"Here, or in Japan?"

Kotani smiled a shrewd smile that extended to his slant eyes.

"Wherever the business looks best," he said.



William Courtenay,

a young "[illegible]sh-Yankee" who, notwithstanding his youth, has been upon the stage eighteen years, and is probably the foremost leading man in America. At the conclusion of his present engagement in Los Angeles he will become a Frohman star.

THE WEEK.

"BILLY" AT THE BELASCO.

DICK VIVIAN WILL APPEAR IN THE DREW PART.

"Second Mrs. Tanqueray" Will Engross Virginia Harned's Attention at the Majestic—"White Horse Tavern" at Burbank—Orpheum Bill Is Promising—Other Announcements.

After having devoted a fortnight to melodrama, the Belasco company will this week turn its attention to farce-comedy as exemplified in "Billy," which will have its first western production at the Belasco, Monday night.

"Billy" is one of Shubert's recent New York successes. At Daly's Theater and with Sydney Drew in the chief role—the part that will be played at the Belasco by Richard Vivian—"Billy" was an unqualified laughing hit and filled the historic Daly's for seven months. "Billy" will, this coming fall and winter, be used by two traveling companies, one of which will visit Los Angeles.

"Billy" has to do with the adventures of Billy Hargraves, a young college football coach. During a football game Billy's molars have been ruined and an artificial set has acted as a very acceptable substitute until he starts on a trip to the Bermudas on the same boat that carries a young girl with whom he is very much in love. suffers the same dental infliction as does Billy. The loss of Billy's store teeth makes it simply impossible for him to pronounce even the name of the girl that interests him—her name is Beatrice Sloane—let alone make love to her, and his misery knows no bounds. To further complicate what is already a very complicated situation, Beatrice's mother suffers a loss similar to that of Billy, and as this happens in the last act, the final moments of the comedy go with a whirl and a snap.

Following "Billy" the Belasco company will give the first production by any stock company of "The Great John Ganton." This is the strong play in which George Fawcett was seen under Shubert management at the Auditorium last winter. At that time local playgoers and critics voiced the opinion that "Ganton" is one of the very best plays dealing with American business men and methods. In the Belasco production William Yerance will be seen in the role of John Ganton, the most commanding figure of the Chicago stock yards, while Lewis S. Stone will have the part of his son and junior business associate.

Arthur Wing Pinero's most intense drama of modern life, "The Second Mrs. Tanqueray," will be Virginia Harned's offering for the second week of her engagement at the Majestic Theater, beginning tonight.

Like all of the plays of this dramatist, "The Second Mrs. Tanqueray" teems with brilliant lines and sparkling epigrams. Pinero is fond of dealing in the hard and frequently unjust facts of real life, of which this play is particularly representative.

Paula Tanqueray is a woman with a "past." She hesitates long before marrying Aubrey Tanqueray, and just before marrying him she offers him a letter in which she has written everything pertaining to her past life. Her husband-to-be, however, refuses to read the letter, and she goes with him to begin life over again in his home, in company with his sweet young daughter. Paula tries in vain to make the young girl love her, but the daughter always holds aloof. Finally it transpires that the daughter is deeply in love with a young man who at one time figured very prominently in Paula Tanqueray's life. To save her beloved stepdaughter from marriage with this worthless young man the second Mrs. Tanqueray gives up everything, and the play is brought to a strong, impressive end.

Miss Harned will have the difficult and strongly emotional role of Paula Tanqueray, and the rest of the supporting company will be suitably cast.

"At the White Horse Tavern," a quaint comedy translated from the German by Sidney Rosenfeld, will be the attraction at the Burbank by the Burbank stock company for the week beginning with the matinée today.

This beautiful play has for its stage setting a summer tourist hotel in the Alps. This hotel is owned by an attractive young woman, Josepha, and her chief aide is Leopold, her head waiter. The waiter loves his mistress, she is in love with a young lawyer, the latter is enamored of the daughter of an opposing litigant, while this young woman is betrothed by her father to a more friendly youth. This complication of love affairs furnishes an amusing situation for the general groundwork of the play, and for variation an unusual number of unique characters are introduced. There is a tourist who drinks water the year round that he may take his daughter on long trips in the summer. There is his daughter, who lisps, and is silent before strangers rather than display her infirmity of speech. There is a gruff German, a mountain climber, a guide, a beggar and many other incidental passers-by in addition to the people about whom the main plot centers. The piece shifts back and forth continually from nonsense to tenderness, the pretty story being always kept well in the foreground, for it is primarily a play, the comedy being incessant, but only as an embellishment.

Miss Marjorie Rambeau will come to the front again as the charming landlady of the inn. David Hartford will play the part of the love-lorn waiter. John Burton will reappear after a considerable absence from the cast, as the tourist with the lisping daughter, the latter falling to the lot of Ethel von Waldron. David Landau, Harmon MacGregor, Jack Belgrave, Willis Marks, Frederick Gilbert, Gavin Young, Louise Royce, Myrtle Vane and Cleo Madison will have interesting roles.

The Orpheum, for the week beginning with the Monday matinée, July 25, will have a star in Annabelle Whitford, the Gibson type, and later the personification of the Nell Brinkley girl. Miss Whitford was not only the model for many of Gibson's famed pictures, but she was the first to portray his type of girl on the stage. Later, she was seized upon by Nell Brinkley as the perfect personification of the slim, slender, simply clad but wonderfully-haired damsel whom she com-

Whitford the first to portray [illegible] Brinkley girl on the stage—a task which she can of course have no competitors—she is herself the Brinkley girl in real life. In her present vaudeville offering, Miss Whitford will offer three novelties, based on her great hits in the "Follies" of 1908, 1909 and 1910 respectively.

Human statuary of a new sort is the act offered by the five Olympiers, models of physique and beauty in face and form. They are trained to pose in periods of some length, and their portrayals are different from the usual as the bas-relief plays an important part in each. Any one who delights in the art works of the master sculptors will highly appreciate this effort to bring them home to lovers of the dramatic art in this fashion.

Lew White and Frank Simmons, in "The Band Wagon," have a black-face act of a high degree of real merit, as well as of cyclonic fun-making proclivities.

DeLion, whose "front" name is a double ?? is contented with a billing of "two hands and twelve billiard balls." What he does with his two hands no one else dares attempt.

The daintily graceful Finney sisters will continue to "Mermaid" another week, and look cool and lovely; Donald and Carson, Lewis McCord & Co. and Zertho's perfectly and joyously acting canines with new motion pictures completing the bill.

"A Midnight Marriage," one of the best of Hal Reid's long list of melodramas, will be the offering of the Clayton company for one week commencing with the matinée on Sunday.

It has an interesting plot, containing plenty of the spectacular and gripping dramatic action, its scenes being laid in New York City. It reveals the story of a young broker who falls to drinking and marries a beautiful young music hall singer. Of course when he takes her to his home as his wife his parents refuse to recognize her as such and turn them both out of doors. From this point on develops an unusually interesting plot and brings out a charming love story. Abundant comedy is furnished throughout the five acts by several cleverly drawn characters.

Scenically it will rival any production that has been seen on the Grand stage this season, the most spectacular effects being the stage within a stage in the first act, showing the interior of a music hall on the Bowery, during which specialties will be introduced by vaudeville artists especially engaged for this occasion. The other particularly spectacular effect will be a thrilling explosion in the New York subway. This is promised as one of the most realistic train effects witnessed on a stage anywhere.

Sam J. Curtis, good natured, [illegible] lumbering and kind man who originated the "kid" and the "school" acts in vaudeville, and the six English juggling girls will be the particular features of the new bill opening at the Los Angeles Theater with the usual matinée Monday.

With his company of five Mr. Curtis will present a one-act musical farce, "A Session in School," which takes one back to the old golden-rule days. Mr. Curtis has the part of the schooldunce. He has for years been identified with characterisations of this order.

The English juggling girls have a unique novelty with their clever display of racquet and Indian club juggling. This is said to be the only real juggling act on the vaudeville stage today.

"Phasma," with her dances, will be another feature of the new bill. "Phasma's" work is much on the order of Loie Fuller. A skillful offering will be given by the Holdworths, who also dance and are clever manipulators of the banjo.

Tom Haverley and Evelyn Wells are distinctive entertainers. The characters they portray are Mr. Piker and Miss Kidder and the conversation introduced between them is amusing. Completing the bill will be the Three Navarros, European comedy equilibrists and acrobats, and the new motion pictures.

Dancing will be a big feature of the vaudeville bill at Bristol Pier Café during the present week beginning with today's matinée. Swan Wood, California girl, is a member of the new cast. In addition to American, Irish, Scotch and French dances she interpolates the Hawaiian, storm, fire, [illegible] toe, rag time toe, Dervish, Polo jockey, rose solo and other dances, each in different costumes.

One of the most important additions to the cast for the entire season is the engagement of H. Hamilton Graham, Australian baritone, formerly of the Musgrove Opera Company of his native land and later of the Carl Rosa Opera Company, England.

Carmen Phillips, operatic soubrette, doubtless will win honors at the cafe during the week, while "Happy" Alen, popular song star, will introduce new compositions, not a few of them of rag character. Special numbers also will swell the bill which includes instrumental solos by members of the Lancaster Ladies' Orchestra.

A Birthday.

I keep no reckoning of the years
As they pass by,
Life's seasons, with their smiles and tears,
Unnumbered fly;
So whether twenty be the score—
Or twenties two—or three—or four—
Still young am I.

But ah, the days are mine to hold
In loving fee.
And all their richness I am bold
To feel and see.
I hail each morn the added round,
And in their wealth today is found
This thought of thee.

Couldst thou but gain the good I pray
My prayers might cease;
Thy birthday would become a day
Of hearts release.
Nor wealth nor honors wish I thee
But loftier wish; that thou mayst be
With self at peace.

—[James H. West in the Universal Leader.

Giving and Gaining.

We reap in return for our sowing,
And not for mere dreaming of gain;
The winds that are fitfully blowing
Across the wide, billowy plains
Will bring us no shiploads of treasure
Unless we have ships to return;
The world gives us measure for measure
And hope for the hopes that we earn.

The world gives us joy for enjoyment
That we have the grace to impart;
The heart is soon out of employment
That ceases to gladden some heart.
The pleasure and profit of living
Are sweetened by effort and zeal;
The world gives us gains for our giving,
And not for the empty appeal.

—[S. E. Kiser, in Chicago Record-



At the Theaters.

Players and Musicians who are to appear prominently in the bills at the city's various places of amusement.

MELODYNEWS.

NTRAND MUSIC D RULES ALONE.

ST OF CITY EVENTS UNTIL AUTUMN SEASON.

ig Bands of Ohlmeyer at Coronado nd Porter at Catalina Dispense ood Programmes to Large and In- erested Audiences—New Bill at evy's Cafe—Minor Mention.

BY JULIAN JOHNSON.

The musical importance of the city s faded as stars at the break of day. t only one by one, but company company, the music-makers of the n have folded their tents like the bled Arabs, and have almost as si- tly stolen away to distant places— me to the very heart of Europe— ers only as far as Coronado and talina.

The manipulator of the town's lar- st musical events, L. E. Behymer, vacationing in the East, and is part- attending to fraternal Elk duties, d is, in a rudimentary manner, lay- plans for next season here.

ractically the only music of im- rtance to be found is at Avalon and ronado. Here excellent programmes delivered day by day, at the in- uments of intelligent, up-to-date d musicianly American bandsmen, d in the aggregate many thousands entertained and edified each week. Henry Ohlmeyer is a programme ker of exceptional worth. A visit Coronado recently demonstrated lly to me that as a purveyor to mmer tastes he is without a supe- or, though he may possibly have a w peers.

The art of summer music, you un- rstand, is not going entirely over to lingerie camp of frivolity, nor, on other hand, pounding away som- rly and heavily at the classics, as ough life and even recreation de- nded upon them.

The summer band man, appealing to audience in which the hall-room ys sit right beside the severe and ectacled young woman who has just turned from Berlin, will, if he is a ster, bring back both the hall-room ys and the studious Berlin girl every ay. It is deft diplomacy that does t—but Ohlmeyer does it. He has e biggest and most faithful summer diences I have ever seen, and his rogrammes are clever combinations masterpieces and trifles.

I have not been able to hear Arend Catalina, so far, but I am told that is making a pronounced island hit, nd knowing his versatility and his evious accomplishments at Venice— nd also Charlie Porter's skill in put- ng together a tuneful and artistic merican band—I have no doubt of his uccess on the shore of the crescent ay.

Members of the faculty of the Von tein Academy will be heard in con- rt at Gamut Auditorium next Wednesday evening.

The Von Stein Academy is a con- ervatory of exceptional success and aterial prosperity, and as its scho-

its prestige established, this event, practically an isolated concert in the middle of summer, is of considerable importance.

Messrs. Heinrich Von Stein and Wenzel Kopta will be heard, and other participants in the programme will include Misses Erma Pritchard, Christine Battelle, Elsa Grosser, Juliet Von Stein, Mrs. Maybelle Lewis Case, Mrs. T. L. Catherwood and Mrs. W. J. Kirkpatrick.

Mr. Von Stein and Mr. Kopta will play the Beethoven Sonata for violin and piano, Op. 24, in F Major. Mr. Kopta will be heard in the Tschaikowsky Canzonetta from Violin Concerto, Op. 35, the Dvorak Humoresque and Ernst Spies's Elfentanz.

The remainder of the programme, of diverse arrangement and excellent character, will be presented by the members of the faculty named.

Another good bill is the order of the day for the Levy Café Chantant the coming week. Every effort is being made to keep the café cool and attractive, with the acts interesting and lively.

It is not often that such a good "find" as Susanne Rocamora can be had for café work, but with her appearance Monday evening a real singer of real songs is promised. She is exceptionally pleasing to look at.

The interpretative dances of Kitty Stevens will be entirely new, with different costumes and new music, thus completely changing the act as presented last week.

The solo performances of the members of the Florence Trio are the best part of their work, and for this reason arrangement has been made whereby they may each be heard this week more than during the past two weeks of their engagement. Following the almost perfect work of the Kristoffy Trio at the café, it was a difficult thing to establish a clientele for their singing.

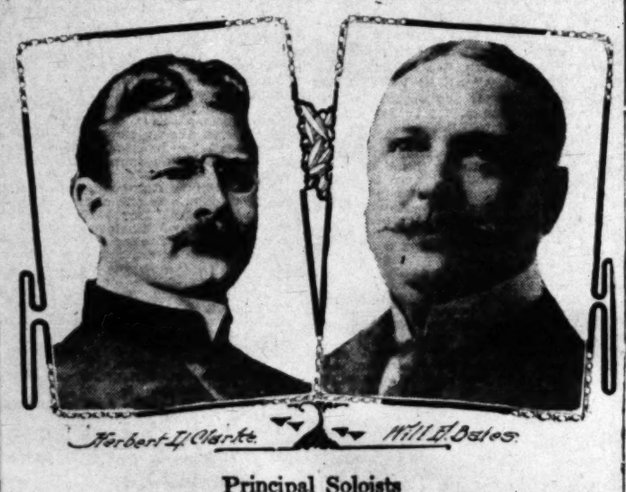
Eccentric dancing and clogging, interpolated by popular songs well rendered, is always an interesting act, especially for hot weather, and for this reason the coming of Flynn & McLaughlin, with their steps, songs and the attractive costumes of Miss McLaughlin, comes as a welcome announcement.

As usual, the Kammermeyer Orchestra will be heard in concert at luncheon, tea, dinner and after the theater.

Preparations for the coming American tour of Anna Pavlowa, Michael Mordkin and the Imperial Russian ballet have progressed to a point where the Metropolitan Operahouse mechanical departments teem with activity in the construction of the necessary scenery, properties, wardrobe, electrical effects, etc.

Three complete scenic productions will be included in the physical equipment of the project, giving substantiation to the claim of the management that the performances will indeed be "ocular opera." A full orchestra, which will accompany the famous dancers from coast to coast, is being recruited, largely from the membership of the Metropolitan Operahouse orchestras.

Messrs. Centanini and Rabinoff, who have undertaken the direction of the remarkable tour under a special arrangement with the Russian government and the Metropolitan, are arranging for the use of special trains throughout the itinerary to overcome the tremendous "jumps" entailed. Over 40,000 miles will be covered in the brief flight to the larger cities of the United States and Mexico. In most instances only one performance will be accorded each. Havana, the only Cuban city to be visited, will receive four performances under a large guarantee raised by local art lovers. The local engagement will be under the supervision of L. E. Behymer at the Auditorium during the month of November.



Principal Soloists

of Southern California's two big summer bands. Herbert L. Clarke, world-famous cornetist, with Henry Ohlmeyer's Coronado band, and Will E. Bates, cornetist, virtuoso of the Porter-Arend organization at Catalina.

"BROOK FARM" AS IT IS TODAY.

Pilgrimages to the scene of the most celebrated of American experiments in Fourierism have never been easier or more enjoyable than in this summer of the educational convention. Ordinarily a considerable number of people make the trip out to Brook Farm in the vacation months—most of them, of course, worshipers from outside New England to whom the literary shrines of this neighborhood have a sacredness which we natives hardly appreciate. This year, when the town is full of devotees of the guide book, many at least of whom are interested in other than military reminiscences, the historic farmstead of West Roxbury will normally entertain more than its usual complement of enthusiastic and inquiring visitors.

The immediate surroundings of the farm are about the same as they were in the summer of 1840 when George Ripley, minister of the Purchase Street Unitarian Church of this city, went with his wife to board with Mr. Ellis, then owner of the place. That vacation at West Roxbury denoted the beginning of the association. Enjoyment of the beauty of the brook shaded by clumps of willows, and of the pine woods covering the low hills to the rear of the farmhouse, led to the localizing of a dream of the economic independence of a number of persons living the common life. The isolation of the farm, the practical disadvantages of which appeared when the scheme was in operation, has resulted, fortunately, for the pilgrim, in its very adequate preservation down to this time; for despite the procession of automobiles on the macadamized road leading to Newton, the buzz of the distant trolley and the call of the canoeists on the Charles, time has laid a surprisingly light hand on the locality. A walk of a mile and a half is still involved to reach Brook Farm from the Needham car, taken at the Forest Hills terminal and left at Baker street, about a mile beyond West Roxbury village, where the statue of Theodore Parker stands in front of the new Unitarian Church.

Thence a straight walk, the latter stages of which are interesting, brings to the entrance of the farm, picturesque and noisy with a swarm of happy orphans wading in the brook in the shade of the willows. A pleasant German woman, one of the matrons of the asylum, gives the information that the large bare building stands on the site of the "Hive," that the farmhouse whose surroundings charmed the scholarly Ripley seventy summers ago. Along the farm road stretching to the distant cemetery of "Gethsemana," she points out the sites of the other structures of the association—of the ill-fated Phalanstery, the burning of which in March, 1846, just as it was nearly completed, brought about a crisis in the affairs of the community; the Pilgrim House, plain, white and unadorned; the Eyry, the director's residence, perched with its low French windows on a ledge of conglomerate and since torn down for the ignominious purpose of getting timbers for a piggery. Asked if any of the structures of the '40's are still standing, she points the way to "Margaret Fuller's Cottage," as it is popularly called.

A walk alongside a potato field, which calls up a picture of Hawthorne hoeing as a member of the "farming series" in the hot sun and suddenly coming to a conclusion which, couched in present day speech, was to the effect that it would be far better to "let George to it," leads up a hillside to the house assigned by tradition to the brilliant blue stocking whose centenary has lately been celebrated. Her occupancy of the cottage for any length of time may be doubted, for Mr. John Codman in his memoirs of Brook Farm states specifically that "Prim Margaret Fuller, who was a visitor—and never a member of the community, as has often been stated—professed herself disturbed at first by the easy and perhaps indifferent manner in which they listened to her long conversations, as they sat on the floor or on the crickets; but on a later visit she expressed herself as better pleased." Certain it is that the little house whose inmates were furthest from dinner and good cheer at the Hive still invites the sentimentalist and the amateur photographer. Its aspect today conforms to a description written by a member of the community: "It had only some half dozen rooms, and was painted a dark brown color. It was situated on a little knoll, with flower beds in the rear, and greensward all around it." Used as a schoolhouse and dormitory under the Phalanx it is now inhabited by Germans who impress the sojourner as good natured and complacent rather than as highly educated.

The glory of the pine forest, which is proclaimed in most of the literature of Brook Farm, is uncorrupted of moths and brush fires. It is still permeated by paths which, like the philosophical discussions they witnessed on autumn evenings of the '40s, seemed to lead to nowhere—though each one is alluring enough under proper conditions to make straight for the highway of matrimony. Keeping on interminably, one may arrive at the Charles River, near Cow Island. Turning aside in a grove that has been cleared of underbrush, one encounters the hole formed by two overlapping boulders, a miniature cave, which Hawthorne's fancy rather than any actual facts of history associated with the preaching of the Apostle Eliot. This is referred to in the guidebooks and by the present occupants of the farm as Pulpit Rock.

A JOLLY SHORT STORY.

When Ada Went Away.

It was the first time the Gartmanys had been separated since they were married. Mrs. Gartmany said it was perfectly dreadful to leave Harry, and she dndn't see how on earth she was going to do when the time came, but her people simply insisted on her going to visit them.

Gartmany bore up heroically. He said it would seem mighty strange with Ada away, and it would be hard for him to bear it, but he would do his best to endure the separation, inasmuch as he did not see how he could leave his business just then.

Yet down deep in his heart, unconfessed even to himself, he looked forward to enjoying his little vacation. Of course, he loved his wife and was perfectly happy, but he knew it would seem good to hunt up the boys and stay as late as he wanted to at the club without having to watch the clock.

It would be fun, too, to have smokers and Dutch suppers at the house and not have to remember about not scattering cigar ashes on the porch. Such things wouldn't matter, because nobody would see them but himself before the maid swept. He would get Likemore to come over and stay with him. Likemore and he had been chums before his marriage, and of late they hadn't seen much of each other. Ada called Likemore sarcastic instead of clever and amusing, and somehow she and Likemore did not get on well together.

"I wish you were going, too," said Mrs. Gartmany, tearfully, when her husband put her on the train.

"So do I," said Gartmany dutifully. "But business," he added firmly, "simply will not let me."

"I know," agreed Mrs. Gartmany, resignedly.

Gartmany walked out of the railroad station briskly. Ada would have a nice, restful visit, and meanwhile he had to get home to greet Likemore. They had dinner together and Gartmany was surprised to find that Likemore was strikingly devoid of tact. Likemore said outright that he didn't care for that kind of lemon pie—and it was Ada's favorite recipe which she had taught the cook. Then they smoked and talked on the front porch and watched the moon, and both of them yawned before 9:30 o'clock.

"Let's turn in," said Gartmany. "Tomorrow we'll have in some of the fellows and have a real old talkfest! I'm tired tonight!"

Six of the old crowd gathered there the following evening, and there was a lot of laughter and fun, and Gartmany enjoyed himself hugely till they left and he surveyed the house.

"Consarn them!" he grumbled to Likemore. "Look at the place! Resembles a residence struck by a cyclone. Here is a cigar stub that has burned right into the mahogany—who was fool enough to lay it down there, I'd like to know? Ouch! Who left that pitcher on the stair step? Well, the maid can clean up tomorrow. I'll make it all right with her. I never remember the crowd's being so careless before!"

"Why, I didn't see any difference," said the surprised Likemore. "It was just like old times."

"Was it?" asked Gartmany dubiously.

They went to the club the next night and when Gartmany thought it must be about 3 o'clock in the morning and they started for home he found it was 10:30.

"Well, there weren't many there we knew," he told Likemore. "And then there wasn't anything to do but billiards."

"You used to say you never could get enough of the game," said Likemore. "You kicked frightfully last time at [illegible] "Did I?" asked Gartmany [illegible]

After that he [illegible] hard time [illegible] They went to a [illegible] walked around [illegible] many and the next [illegible] They stayed at home [illegible] each other's [illegible] snappy. He [illegible] how funny [illegible] house [illegible] the stillness of [illegible] Into the fireplace [illegible] locked in an [illegible] chair, and [illegible] to find some [illegible] Reddon, then [illegible] did not get [illegible]

Exactly a week [illegible] many had let [illegible] found Gartmany [illegible] and trying [illegible] ridiculous.

"I've decided to [illegible] Ada," he told [illegible] —er—an [illegible] sense. She's [illegible] chap, but I [illegible] —what are you [illegible]

"You never could [illegible] more.—[Philadelphia [illegible]



WHAT MARJORIE RAMBEAU

the highly cultured [illegible] of the Methodist [illegible] about the

FRANK B. [illegible] MELODY-[illegible]

"Your Melody-grand [illegible] upright piano for [illegible] responsive chord [illegible] and I am simply [illegible] with its [illegible] tones. I did not realize [illegible] it was possible to [illegible] in upright form [illegible] such a grand [illegible] as your [illegible] in the first grand [illegible] it will be an added [illegible] for me to have [illegible] grand for my [illegible] its wonderful [illegible] ity of tone is [illegible] have been looking [illegible]

Yours, very [illegible]
MARJORIE [illegible]

THE FRANK B. LONG MELODY-[illegible] has the equalized tone-reflecting sounding board, [illegible] harmonic scale and the cushion-flange action. [illegible] provements were invented by Mr. Long and [illegible] him in America, England, France, Germany and [illegible] stands supreme among pianos of today. We want [illegible] you what the Scientific American and the highest [illegible] authorities say regarding the Melody-grand.

PRICES $450 AND UP

FRANK B. LONG

Grand-piano Studio
413 West Fifth Street—Adjoining Auditorium

Gloves and Parasols
ARE MANUFACTURED BY
Gorwit
and sold at factory prices. Largest assortment in city. Parasols recovered and made to order at
117 WEST FOURTH STREET.

— the mere thought of diamond buying suggests —

THE WHITLEY JEWELRY CO.
LOS ANGELES' LEADING DIAMOND HOUSE
347 SO. BROADWAY
"THE STORE WITH THE WHITE MARBLE FRONT"
HEAR THE CHIMES

[illegible] Notable



Photo by Hom[illegible]

Miss Aimee Auzerais,

[illegible] young society girls, whose engagement [illegible] San Francisco will be read about with inte[illegible]

[illegible]TS IN SOCIETY.

[illegible] AFFAIRS.

[illegible] will be the social [illegible] during August, and [illegible] this city, San Diego, [illegible] Francisco, Tacoma, [illegible] Victoria, Portland [illegible] share the merry time [illegible] but the dates have [illegible] championship golf [illegible] ment, all the clubs [illegible] preparing to send [illegible] Great enthusiasm [illegible] by members of the [illegible] city who will par- [illegible] our events.

[illegible] will open on the [illegible] 19 and will close [illegible] to the first game, [illegible] luncheons will be [illegible] to the players. [illegible] competition for the [illegible] championship of the [illegible] to be held August 27 [illegible] men's open championship [illegible] of August 28.

[illegible] tennis tournament [illegible] on the heels of the [illegible] this will be the annual [illegible] ship of the Pa- [illegible] tennis this year [illegible] best ever before. A [illegible] here will conclude the [illegible]

[illegible] Wed.

[illegible] have visited in Los [illegible] many more friends than [illegible] Journals, who last [illegible] house guest of her [illegible] C. Scheller of No. [illegible] when she left, [illegible] Miss Scheller will a[illegible] honor.

Outing in Yosemite.

Dr. and Mrs. Rober[illegible] of West Fifth street [illegible] for San Francisco an[illegible] where they will stay [illegible] Emery will then leave [illegible] tour through Europe, [illegible] will return to Los An[illegible]

A Box Party.

Mrs. J. A. Galbreath [illegible] nue will entertain [illegible] with a box party at th[illegible] ater for Miss Blanche [illegible] betrothed, Sidney J. B[illegible]

Miss Wartelle Engage[illegible]

Mr. and Mrs. W. [illegible] No. 1216 South Alvar[illegible] nounce the engagement [illegible] ter, Miss Frances H.[illegible] chester. The wedding [illegible] early in the fall.

Engagement Announce[illegible]

The engagement of M[illegible] entine, daughter of Mr. [illegible] Valentine, of No. 489 [illegible] to A. Herbert Peterso[illegible] announced today.

A Fall Wedding.

Mr. and Mrs. Rufus [illegible] nounce the betrothal o[illegible] ter, Miss Elizabeth, to [illegible] mers Hill, of Pomona, [illegible] will take place in the [illegible]

A Dinner Party.

The Misses Helen Ishm[illegible] Lee O'Neal of Georgia, [illegible] guests of Mrs. W. W. [illegible] 1515 West Eighth stre[illegible] Monday for their home.



Phot[illegible] by Hemenway.

Mrs. John Kohler Marsh,

[illegible] guest of her parents, Mr. and Mrs. Frederick [illegible] borough.

[illegible] guests argued [illegible] of early return. But [illegible] would prove attractive [illegible] and while visit- [illegible] Dr. Milton Len- [illegible] resident, who won [illegible] is October as [illegible] is the daugh- [illegible] John E. Auzerais [illegible] granddaughter [illegible] one of the [illegible] of the State. She [illegible] Santa Conserva- [illegible] twice traveled [illegible] Lennen is a [illegible] Stanford University [illegible] Berkeley. Miss [illegible] has gone now to visit her [illegible]

[illegible] the visitors, Mrs. W. R. [illegible] West Eighth street entertai[illegible] day evening with a dinner [illegible] last evening Mrs. J. W. Wa[illegible] bart boulevard entertained [illegible] formal affair for the girls.

Engagement Announcement.

Mr. and Mrs. Jesse L. A[illegible] Lamanda Park announce t[illegible] ment of their daughter, M[illegible] Augusta, to Walter F. Hopp[illegible] of this city. The wedding [illegible] place in September and t[illegible] people will reside in Taft.

Miss Murray to Wed.

Mr. and Mrs. Charles Murr[illegible] 626 Carondolet street announ[illegible]

Notable Festivities Incident to Society During the Past Week



Photo by Hemenway

Miss Aimee Auzerais,

...ng society girls, whose engagement to Dr. Milton ...ancisco will be read about with interest.

Miss Scheller will assist as maid of honor.

Outing in Yosemite.

Dr. and Mrs. Robert Dudley Emery of West Fifth street will leave today for San Francisco and the Yosemite, where they will stay two weeks. Dr. Emery will then leave for a six months' tour through Europe, and Mrs. Emery will return to Los Angeles.

A Box Party.

Mrs. J. A. Galbreath of La Salle avenue will entertain Monday evening with a box party at the Orpheum Theater for Miss Blanche Leonard and her betrothed, Sidney J. Butler.

Miss Wartelle Engaged.

Mr. and Mrs. W. S. Wartelle, of No. 1216 South Alvarado street, announce the engagement of their daughter, Miss Frances H., to H. B. Winchester. The wedding will take place early in the fall.

Engagement Announced.

The engagement of Miss Lillie Valentine, daughter of Mr. and Mrs. Otto Valentine, of No. 469 Custer avenue, to A. Herbert Peterson, is formally announced today.

A Fall Wedding.

Mr. and Mrs. Rufus King Tabor announce the betrothal of their daughter, Miss Elizabeth, to Raymond Chalmers Hill, of Pomona. The wedding will take place in the fall.

A Dinner Party.

The Misses Helen Ishman and Jennie Lee O'Neal of Georgia, who have been guests of Mrs. W. W. Willis of No. 1215 West Eighth street, will leave Monday for their home. In honor of the visitors, Mrs. W. R. Mitchell of West Eighth street entertained Thursday evening with a dinner party, and last evening Mrs. J. W. Watson of Hobart boulevard entertained with an informal affair for the girls.



Photo by Hemenway

Mrs. John Kohler Marsh,

...at her parents, Mr. and Mrs. Frederick L. Goldsborough.

Engagement Announcement.

Mr. and Mrs. Jesse L. Atkinson of Lamanda Park announce the engagement of their daughter, Miss Bertha Augusta, to Walter F. Hoppe, formerly of this city. The wedding will take place in September and the young people will reside in Taft.

Miss Murray to Wed.

Mr. and Mrs. Charles Murray, of No. ... Carondolet street announce the engagement of their daughter, Miss Belle Creagh Biggins, to Joseph W. ...erly, Wednesday last, at Holy C... Church. At the conclusion of a ... to Mexico, Mr. and Mrs. Weberly ... make their home at No. 1227 W... Forty-sixth street.

Sutton-Reed Wedding.

The wedding of Miss Grace ... and Richard P. Sutton was rece... performed in this city by the Rev. Warren F. Day. Miss Sadie Or... in a dainty gown of pink, was ... of honor. The bride was attired ... becoming creation of white silk, ... carried a bouquet of white sweet ... and lilies of the valley. T. B. Su... was best man. The guests were: ... and Mrs. J. T. Reed, Mr. and ... C. F. Murray, Mr. and Mrs. T... Sutton, Mr. and Mrs. W. D. Br... Mr. and Mrs. William Higgins, ... and Mrs. A. S. Hatch, Mr. and ...

George A. J. Hoffard, cashier of the Los Angeles Hibernian Savings Bank of Los Angeles. The wedding will take place in August.

To Marry in Denver.

The wedding of Miss Cecil Parker, daughter of Mrs. Ella G Parker, of No. 545 West Sunset boulevard, Hollywood, and Alfred Tennyson Elmer, of Omaha, will take place in Denver, July 25, at the home of the groom's parents.

To Sail for Europe.

Mr. and Mrs. L. F. Doolittle, of Orange street, will leave tomorrow via Canadian Pacific for the East. They will later sail for Europe.

Party for Miss Crane.

The Misses Louise Hauser and Anne Bently have issued invitations for a party for Thursday afternoon. Miss Leta Crane a bride-elect, will be the honoree.

PAST EVENTS.

Mrs. Sidney Ellis of Pasadena was hostess Friday afternoon at a theater box party at the Orpheum, followed by tea at Hotel Alexandria. The affair was planned in honor of Miss Leta Crane, a bride-to-be, and the guests were Miss Maude Adams, Miss Freda Ludeman, Mrs. Baker, Mrs. Dunn and Mrs. De Freese. Miss Maude Adams is another charming hostess that honored Miss Crane. Miss Adams's guests were also invited to the Orpheum, and later tea was served at Levy's. The merry affair was enjoyed by Miss Ludeman, Miss Irene Benson, Miss Clara Scott, Miss Ethelyn Walker, Miss Semone Ruch, Miss Marie Schumann, Miss Maud Marshall, Mrs. Stanley Stutsman, Miss Louise Hauser, Miss Gertrude Connell, Miss Olive Bennett, Miss Anne Bentley, Miss Florence Judd and Miss Charlotte Scott.

Mrs. Stanton's Guest.

Miss Maud Austin of El Paso, Tex., is the guest of Mrs. C. Q. Stanton of No. 760 Whittier street.

Olson-Helander.

Announcement is made of the wedding of Miss Eva Olson and Henry Helander which was recently solemnized in the First Methodist Episcopal Church, the Rev. Dr. Locke officiating.

Dinner Party.

Mr. and Mrs. James M. Cockins of No. 2625 South Figueroa street gave a dinner party Thursday evening, the guests being Mr. and Mrs. Allan Balch, Mr. and Mrs. John J. Byrne, Mr. and Mrs. W. G. Kerckhoff, Miss Eshman and James B. Hobbs.

Guest of Aunt.

Miss Francis Cluck of Rockford, Ill., is passing the summer with her aunt, Mrs. E. R. Conger of No. 146 Witmer street. She will also visit Long Beach and Ocean Park.

Three Weeks' Outing.

George Burgoyne and his sister, Miss Mary, left last evening for a three weeks' outing in the Yosemite Valley and the Yellowstone National Park. They will also visit Tahoe.

Week-End Guests.

Mr. and Mrs. Henry Griffith Bell have been at Ocean Park as the guests of Mrs. O'Brien of Thornton avenue and Speedway.

At Country Home.

Frank J. Hart and family have gone to their country home in the foothills above LaManda Park, and will remain indefinitely.

Dainty Luncheon.

Mrs. J. S. Rogers of No. 2104 Sixth avenue was hostess Thursday at a daintily appointed luncheon given to members of the Bide a Wee Club. Shasta daisies were used on the table, while unique baskets ornamented with the same blossoms were given as favors. Cards marked places for Mrs. E. B. Frankhouser, Mrs. E. P. Hill, Mrs. W. Conklin, Mrs. L. E. Spohr, Mrs. M. H. Ingerson, Mrs. W. Gerdes, Mrs. C. Conklin, Mrs. E. L. Burgoin, Mrs. J. A. Pendleton, Mrs. C. M. Marleau, Mrs. E. B. Wallace and Miss Blanche Rogers. Prizes were awarded to Mrs. W. Conklin and Mrs. L. E. Spohr.

Club Entertained.

Members of the El Alegre Club were guests recently at the home of Mrs. R. C. Camp on Forty-second place. The guests were Mrs. A. Wildheimer, Mrs. Arthur Nelson, Mrs. T. H. Wright, Mrs. Alice Riley, Mrs. E. L. Cyrenius, Mrs. Arthur Levy, Mrs. J. Baum, Mrs. G. W. Saurret, Mrs. E. E. Henderson, Mrs. Persis Johnson, Mrs. J. Goldsmith, Mrs. Jenks, Mrs. Clarence Barnes, Mrs. P. W. Bresee, Mrs. R. Hollingsworth, Mrs. A. Cochran and Mrs. Morgan. Prizes fell to Mrs. Goldsmith, Mrs. Johnson and Mrs. Wright.

Linen Shower.

The Misses Pauline and Helen Hurd entertained at their home, No. 1632 Orange street, last week with a linen shower in honor of Miss Pauline Eastman, whose engagement to Claude H. Birkett was recently announced. The home was decked with red hearts and cupids. Little John Robert Giles, in a costume of hearts, received the guests. Cupid place cards marked covers for Mrs. C. S. Eastman, Miss Ethel Coleman, Miss Estelle Rhodes, Miss Jeannette Charbonnel, Miss Eastey, Miss May Gaynor, Miss Marguerite Cardell, Miss Ella Holmes, Miss Helen Charbonnel, Miss Marion Moses, Miss Esther Swensk, Miss Hazel Corsie and Mrs. C. C. Hurd.

Miscellaneous Shower.

A miscellaneous shower was given at the home of Mrs. Gertrude Ives of No. 1175 East Twenty-sixth street, Tuesday last, by Mrs. Ella Renwick. The affair was planned for Miss Nonna Henns, whose wedding to Clayton W. McRee will take place this week at the home of the bride's parents, Mr. and Mrs. Robert Haines of East Adams street. The national colors were used in decorating. Music selections were contributed by Miss E. P. Sanborn, W. R. Gamble, Thomas Connell, Miss Emma Reynolds and reading by Miss Fannie Collins and Mrs. Carrol Marshall Marks.

At Coronado.

Mr. and Mrs. M. Girard and daughters, the Misses Julia and Antoinette, of No. 418 West Sixteenth street, together with Miss Emma Chabot of Pasadena, left yesterday for Coronado where they will pass the summer.

Ocean Front House Party.

Members of the Sigma Alpha Epsilon Fraternity are enjoying a house party on the ocean front at Venice. Tuesday evening a dinner dance was given. Those present were Mr. and Mrs. Wolfet, Miss Rayma Chalmers, Miss Margaret Slinck, Miss Ada Seeley, Miss Clara Holland, Miss Florence Smith, Miss MacGowan, Miss Priscoll, John Phelps, S. Eckman, George Mossbacher, Mr. Goucly, Mr. Coleman, Le Roy Stanton and Theodore Geissler.

Thursday Luncheon.

Mrs. W. E. Houghton, of No. 1029



Photo by Mershon

Miss Clara Scott,

who entertained with a tea party last week.

M. Whitney, gave a luncheon Thursday afternoon. Shasta daisies were graceful in decorations. The guests were: Mrs. John Rugg, Mrs. Correll, Mrs. Howell Baker, Mrs. Benjamin Kirby, Mrs. Herbert Iasigi and Mrs. Mary Brady.

Pedro Club.

Mrs. W. H. Newerf of South Hope street entertained members of the Friday Afternoon Pedro Club. The home was decorated with lavender sweet peas and ferns. Dainty refreshments were served. The score cards were hand-painted, ornamented with sweet peas. Prizes were awarded to Mrs. L. Rogers and Miss Shields. The members present were Mrs. L. Mathewson, Mrs. T. F. Simpson, Mrs. Henry Hall, Mrs. Frank Daniels, Mrs. Clarence Van Daler, Mrs. C. L. Newerf, Mrs. Frank Delfel and Miss Shields. Mrs. C. W. Cantrell was present as the special guest of the club.

Returns Home.

Miss Jessie Mae Flint, who has been the guest of Mr. and Mrs. J. D. Reavis at Matilija, has returned to her home on LaSalle street.

Slumber Party.

Miss Lucille Zanders entertained a number of U.S.C. frat girls at a slumber party Thursday evening. Music and dancing were enjoyed during the evening.

Mrs. Parmalee's Guests.

Mrs. C. F. Harrington and two children of St. Louis are the house guests of Mrs. Z. L. Parmalee of No. 919 Fair Oaks avenue, South Pasadena. Mrs. Harrington, who formerly made her home in this city, will be remembered in Miss Estella Messenger.

Anniversary Dinner.

In honor of the birthday anniversary of her father, William F. Bosbyshell, Mrs. Charles Rhone entertained with a dinner party Thursday evening on Monterey street. Yellow coreopsis was used to ornament the dinner table, which was also graced by a large birthday cake. Covers were laid for Mr. and Mrs. William F. Bosbyshell, Mr. and Mrs. E. P. Bosbyshell, the Misses Clara and Bertha Bosbyshell and Fred Bosbyshell.

Here from Fresno.

Mrs. George Alfred Miller has as her house guest at No. 1130 Mound avenue, South Pasadena, her niece, Mrs. J. W. Cleary of Fresno.

Beach Outing.

A jolly party of young people, chaperoned by Mr. and Mrs. Edgar Wall, went to Balboa last evening and took a gondola to the point, where they built a bonfire and had a 6 o'clock picnic supper. Later there came canoeing and dancing. Those composing the party were the Misses Lucille Locke, Ruth Locke, Alice Preston, Gladys La Fetra, Clara and Florence Parmalee, and Messrs. La Fetra, Larkin, Ben Thompson, Roy Allen, J. F. Knight, Clarence Mahoney and Court Decroief.

Yellow and White Affair.

Five hundred was the amusement planned for thirty-two guests Tuesday afternoon by Mrs. W. Wilson of West Thirty-seventh place. All the appointments were in yellow and white, quantities of Shasta daisies being used in decorating. The guests were also entertained with several vocal selection by Mrs. Estelle Heart Dreyfus, and readings by Mrs. John Menard.

To Tour Alaska.

Miss Elmina McMillan, Mrs. J. McMillan, Miss Adelaide Bindley, Mrs. L. E. Arnold, Hotel Hershey Arms; Miss Emily C. Smith, Mrs. E. H. Welty, Miss E. L. McDonald, Mr. Thomas Crane, Mr. Charles Dolty, Dr. and Mrs. E. O. Palmer, left Saturday on an extended tour through Alaska and the Yellowstone Park.

Open-Air Dancing.

Mr. and Mrs. Charles Bent and a party of thirty friends passed an informal evening dancing in the open air ballroom at the Mt. Washington Hotel on Saturday.

Dutch Supper and Bridge.

On Friday evening Mrs. A. E. Tandy gave an informal evening at bridge, followed by a Dutch supper, to a party of twelve at Hotel Mt. Washington.

Dinner and Whist.

Mrs. Adolph Schultz of Grand avenue was hostess at her home Friday evening, at one of the prettily appointed dinners of the week, given in honor of the Friday Evening Whist Club, of which she is a member. Yellow and white was the color scheme. A large Japanese basket filled with yellow tea roses ornamented the center of the table. Covers were laid for Mr. and Mrs. Robert Osborne, Mr. and Mrs. Charles Longellow, Mr. and Mrs. R. C. Durdick, Mr. and Mrs. Carl Gray, Mr. and Mrs. H. A. Massey, Mr. and Mrs. Louis Girard and Mr. and Mrs. J. P. Whitmore. Later whist was played and prizes awarded to Mrs. Louis Girard and J. P. Whitmore.

Chicago Visitors.

Mr. and Mrs. Charles Squires of Chicago, are the house guests of their sister, Mrs. Hattie Squires, No. 314 South Olive street.

Veranda Thimble Party.

Miss Florence Parmelee entertained the active members of the Alpha Rho of U.S.C., at a veranda thimble party Thursday afternoon at her home in South Pasadena. The porch was gay with redwood lilies, and pink tacoma. Guests present were the Misses Gladys Bridges, Rowena Beates, Evelyn Bowers, Nita German, Alice Preston, Lucille Zanders, Edith Myers, Ruth Locke and Clara Parmelee.

Sojourning at Coronado.

Mrs. Harry Jarman and daughter, Margery, of Hotel Stratford, have gone to Coronado for the week end. Miss Jarman, who has a rare contralto voice, sang at the symphony concert given by Olhmeyer in San Diego, yesterday.

Dinner and Whist.

Entertaining Thursday at her home, No. 421 Harvard boulevard, Mrs. Andrew Swanfeldt gave a dinner of twelve covers. Shasta daisies gathered into a large bouquet, in a cut glass bowl, rested in the center of the table. Cards marked places for Mr. and Mrs. John L. Ford, John Swanfeldt, A. W. Swanfeldt, Miss Helen Richardson, the Misses Blanche and Margaret Ford and Frank Williams. After dinner, whist was played and the prize was won by Mrs. John Ford.

Theater Party and Tea.

Mrs. L. O. Crenshaw was the guest of honor at a theater party given at the Orpheum by Mrs. Joseph de Haven, Monday afternoon. Tea followed at the Alexandria. Other guests were: Mrs. Charles H. Beresford, Mrs. William G. Page, Mrs. R. F. Buller and Mrs. W. Perry Storey.

Have Gone North.

Mrs. Elizas Walker and daughter, Miss Helen, of No. 1347 Ingraham street, have gone to San Francisco for a month's visit.

Summering Here.

Mrs. Fred Brown, accompanied by her son Kenneth and daughter Beryl, of Tucson, have arrived in Los Angeles and will pass the summer at Hotel Wilhelm, on Grand avenue.

Thimble Party.

In honor of Mrs. Harrison Gifford, who leaves shortly for her former home in Bryn Mawr, Mrs. Robert Hardy and Mrs. Wilfrid Shoebottom, entertained with a thimble party in the apartments of the former at the New Maryton Hotel, No. 314 South Olive street. Madam Chatney roses and pink enchantress carnations were used to ornament the rooms. Those present were the guest of honor, Mrs. George Patterson, Mrs. Mary Stringfellow, Mrs. William B. Stringfellow, Mrs. Ernest Sutton, Miss Bertha Moore, Miss Florence Gifford, Mrs. Elmer Wellfare, Mrs. Norman Marsh, Mrs. Rebecca Cairns, Mrs. Charles C. Hudson, Mrs. Hartley Packer, Mrs. Charles Rhone and Mrs. E. T. Hobert.

A Mountain Sojourn.

Miss Lillian Penlope Sistye, daughter of Mrs. Lillian Sistye of Hotel Astoria, will leave next week for a month in the mountains near San Diego. Miss Sistye, who has a delightful soprano voice, will sing at the reunion of the Pennsylvania Society, Tuesday evening.

Wedding Made Known.

Mr. and Mrs. Samuel Biggins of No. 434 West Fifty-fifth street announce



Photo by Hemenway

Miss Genevieve Scheller

who will assist as maid at Auzerais-Lennon wedding.

"The Exclusive Specialty House for Feminine Apparel"

251-255 South Broadway

Myer Siegel & Co.

Offer for Monday,

and throughout the week.

At Greatly Reduced Prices

All

Linen Suits

Three Unusual Groups

Suits at ..... $12.50 Were $20 and $23.50

Suits at ..... $16.50 Were $25 and $30

Suits at ..... $19.75 Were $35 and $40

Linen Suits in all favored weaves, including Ramie, imported Irish Russian, Shantung and French loom—all colors, also in white—strictly tailored or satin and braid trimmed. Sizes for women and misses.

Closing Out Sale

Waists & Blouses

At 1/3 & 1/2 Off

Handsome, dainty, most wanted seasonable models in Lingerie fabrics, including French batiste, fine lawns, Marquisette and washable voile, also hand-made and hand-embroidered waists.

Prices from $3.00

"Special" for Monday and Tuesday,

Nearly Two Hundred *Dresses*

Women's, small women's and misses' sizes, at—

$12.50

A Stupendous Assortment

Included are all the most wanted fabrics

Especially Adapted Styles

for

Sea Shore Wear

Lingerie, French printed lawn, French gingham, imported wash fabrics, dotted Swisses and linen dresses. Regular values $18.50 to $22.50. Special price..... $12.50

Marvel's

Final Clean Up Summer Millinery

Prices cut to half and less. See the prices in Marvel's big ad. Page 9, Part 3.

Marvel Millinery

241-243 SOUTH BROADWAY.

Society

Dunlap, Mrs. Pearl Venum, Mrs. C. Hayson, Mrs. J. T. Sutton, Mrs. E. Bowers, Mrs. F. H. Welts, Mrs. ncis Beal, Mrs. Emily Sutton, E. Murray, J. W. Wetmore, M. J. ington, A. R. Earl, N. Cole, Fred erson, Arthur Anderson, Miss ta Venum, Miss Ruth Murray, s Florence Sutton, Miss Eulalie d, Miss M. Reed, Miss Sadie Or- , Miss Minnie Sutton, Miss Rose ton and Miss Nell Kincaid. Mr. Mrs. Sutton will be at home after gust 1, at No. 634 West Fifty-fifth eet.

—o—

Carter's Camp.

rs. J. L. Harris and daughters, s Therese R. Harris and Miss L. Harris, and son, G. Harris, are nicled at their summer home, Car- s Camp.

—o—

day Luncheon.

Mrs. A. C. Moorhead of Lake street e a luncheon Friday for eight old- e friends, all formerly of San Fran- co. They included Mrs. Lora Wil- ms of Rivera, Mrs. Frank Gilman ylor of Glendale, Mrs. Malcom Mc- nnan, Miss Belle Frazee of Pasa- a, Miss Helen C. Mackenzie of ghland Park, Mrs. Charles Gilmore this city and Mrs. Ralph Moses of Cañada.

—o—

s Eastman Honored.

honor of Miss Pauline Eastman, ride-to-be, and also in compliment the Misses Mildred and Sillion Eas- of San José, who are their house sts, Mrs. E. M. Coleman and her ghter, Miss Ethel Coleman of No. West Fifth street, entertained Fri- evening.

—o—

ehan-Griffith.

r. and Mrs. James R. Sheehan of 851 Mallard street announce the rriage of their daughter, Miss Ma- Rose, to Charles Evans Griffith, n of this city. The ceremony was formed Wednesday evening at the ily home, which was decorated h asparagus ferns and white blos- s. The bride was attired in a te lingerie and tulle veil. She car- a shower of bride roses. The esmaid, Miss Ruby Sheehan, wore ngerie creation over pink silk. She ried bridesmaid roses. Walter d was the best man. Miss Josephine tish and Miss Annie Lowery held on streamers, forming a path for bridal party. Mrs. Herman Lich- berger and Miss Alberta Newman charge of the music. After a rt trip, Mr. and Mrs. Griffith will de at No. 926 East Fifty-third et, where they will be at home to nds after September 1.

—o—

Sigma Lodge.

e Misses Myrl Russel, Ruth Sidey, h Lacey and Rachael Baldwin, been enjoying an outing at Sig- Lodge during the last two weeks. y were chaperoned by Mrs. Lacey, y friends from Los Angeles and adena were entertained with rshmallow roasts, dancing and ge.

—o—

s. Loveland Returns.

he many friends of Mrs. Catherine Loveland will be pleased to know she has returned to her home on encia street, after an extended t in San Francisco. During Mrs. veland's trip in the North, where formerly resided, many charming irs were given in her honor. Her ther, Prof. James J. Dowling, who been in charge of the English artment at the University of Ja- , Yokohama, also visited the city the same time.

—o—

rdick-Pearmine.

iss Jessica Claire Burdick, daugh- of Mr. and Mrs. W. H. Burdick of higan, was married Wednesday ning to Walter George Pearmine Salem, Or., the ceremony was per- med at the home of the bride's sis- Mrs. J. F. Withrow of No. 525 st Fifty-fifth street. The bride e a white lingerie gown and a long e veil. She was attended by Miss a Withrow, who wore pale-blue with a bouquet of white sweet s. Carl Appleford was best man, little Dorothy Smith, in a dainty ite frock, carried a basket of vers. Regina Atkinson carried the g in a calla lily. A trip to Catalina be taken before leaving for their ure home in Salem.

—o—

House-Warming.

delightful function was a house- rming Saturday afternoon and even- by Miss E. Lois Boucher at her utiful new home, No. 2612 Dalton nue, to the C. P. S. members. he affair was a "track meet," ar- ged and managed by Miss Amy L. ips. The members were divided into sections, the greens and the yel- s, under the leadership of two cap- ns. Later a twilight luncheon was ved in the beautifully-decorated ing-room, where the color scheme green and gold was carried out in h decorations and service. The ter of the table bore an elaborate dle of coreopis and maidenhair . The place cards were gold- plied with appropriate quotations. Virginia reel was indulged in, fol- ed by music and readings. The sts present were Miss Amy L. ips, Mrs. Lillie M. Perrine, Mrs. a A. Hardison, Miss Florence In- m, Miss Edith J. Kennedy, Miss nose Creel, Miss Evangeline Price, s Jessie-Lee Sheppard, Miss Millie Reynolds, Miss Pawnee Myers, Miss a A. Fetterley, Miss Mabel Nunna- er, Miss Florence Phillis, Miss nche W. Wadsworth and Miss Love ans.

—o—

sts at Arrowhead.

he delights of Arrowhead are be- enjoyed by C. A. Dopp, J. A. tchins, Dr. B. B. Griffith, Joseph d, Los Angeles; John W. Merriman, hiles Bazill, Leonard A. Bardon, hur L. Holdon, Riverside; J. H. ght and wife, Sierra Madre; A. J. ith, Thomas Keefe, George Al- yce and wife, R. L. Allardyce and her, Los Angeles; Loleta Maggiola, e Crest; Steve Blakeley, Los An- s. C. G. Wood, San Pedro.

—o—

rsonal Mention.

Mr. and Mrs. W. D. Curtis of No. North Oxford avenue, accompan- by their daughter, Lucile, and son, redith, have returned from a three ks' visit to San Francisco and Lake hoe.

Mrs. R. L. Meusch and daughter, s Rita Meusch, are house guests at Washington.

Mr. and Mrs. Sidney M. Haskell ed at Hotel Mt. Washington Tues-

Miss Gertrude Palmer of Pomona is ying a few days at the Mt. Wash- ton Hotel.

Mr. and Mrs. Albert J. Taylor of No. West Fifty-fifth street gave a din- party Saturday evening in honor of . and Mrs. E. B. Hosford, who re- tly returned to Los Angeles from xico.

Miss A. E. Rogers of Pittsburgh and s. A. E. Steele of Boston are stay- a few weeks at the Mt. Washing- Hotel.

The Misses Pearle and Cora Wals- rth of No. 1800 Hobart boulevard, ose engagements were recently an- nced at a smart luncheon, are en- ng a month's outing at Balboa.

Mrs. Roberts left Wednesday for



Final Mark-Down On

Pongee Suits, Wool Suits Lingerie Dresses

If you expect to get first choice of tomorrow's offering of suits and dresses you'll need be punctual. Depend upon it, the prices we name will hurry them out in short order. However, we would be glad to have you compare them—style and value—with others about town, just to satisfy yourself.

Pongee Tailored Suits $24.50

FORMERLY $35.00 AND $40.00

A variety of late summer styles. Only nineteen in the lot. All sizes $24.50.

Cloth Tailored Suits $24.50

FORMERLY $40.00 TO $87.50.

Beautifully made suits from the most exclusive tailors of New York. Colors and black. In this lot are many $50.00, $60.00 and $70.00 suits. Thirty or forty to choose from, $24.50.

Lingerie Dresses $14.75

FORMERLY $22.50 TO $37.50.

Dainty gowns of fine lawns or batiste, elaborately decorated with embroideries and laces; some pinks, lavenders and light blues, but mostly white. Duplicates of these have been selling at $22.50, $25.00, $32.50 and $37.50, Monday $14.75

—Second Floor—

Onyx Silk Hose $1.25

Here's an item that will cause comment among wearers of silk stockings.

Pure-thread silk hose with lisle thread sole; black, white and upwards of a dozen of the most wanted colors, $1.25.

Pure-thread silk hose with lisle garter top and lisle soles. Special $1.25.

The above lines of silk stockings are, without question, the best we've ever offered.—A broad statement for an "Onyx" hosiery concern to make, fact though.

—Main Floor—

Hot Weather Neckwear

Revival of Fichu Styles

This neckwear stock is nothing if not up-to-date.

The newest things are neck fixings of lawn and lace combined; white and ecru, white and black or all white; and coat sets of plain black satin with hemstitched lawn or lace plaitings. They remind one of the fichu styles of years ago, you will recall how pretty they were.

They get first showing today.

—Main Floor—

Sale of Misses' Linen Suits

$16.50 and $18.50 Styles $11.75

Majority of these suits have not been in the house more than a week or two, so there's no question about their style.

Both white and natural linen color. Small women will have no difficulty in being fitted here. Monday, $11.75.

Misses' Tub Dresses $5.75

$8.00 to $15.00 Values

These dresses are not only pretty and stylish, but they are good, sturdy, wearable frocks for street or vacation use; simply but well made of worthy material.

Gingham, rep, linen, pique and chambray. One piece styles, some with the tunic effect, and a few Peter Thompsons of khaki.

Sizes a-plenty here for women of small stature. Choice of the lot Monday $5.75.

—Third Floor—

Timely Sale of Tub Goods

25c and 35c White Goods 15c.

Fine, sheer white goods for waists or [illegible] stripes, checks and dainty woven effects [illegible] the regular way 25c to 35c; special Monday ....

30c Voiles 20c

You'll need to look the second time to tell [illegible] silk or cotton fabric, so perfect is the [illegible] as sheer and fine as a mull.

Brown, navy, ecru, gray, pink, olive and [illegible] 30c heretofore. Monday 20c.

—Main Floor—

50c Pillow Tops 25c

Stamped and tinted pillow tops done in [illegible] designs ready for the needle. A clean-up of [illegible] son's best specimens. All 50c values—25c.

$20 Hand-Embroidered Waists $5

Waists of crepe or linen bought for samples in the [illegible] work department. Beautifully embroidered and all [illegible] ready to wear. Originally marked $20.00, reduced to $5.

—Third Floor—

RUGS OF QUALITY AT ECONOMY PRICES

Rugs such as we offer tomorrow at clearance rates should—and most likely will—be snapped up without undue ceremony by those who keep in touch with rug values. The [illegible] with, are complete, but we cannot promise that they will remain so any length of time. Shop early!

Cork Linoleum 55c Yd.

is made of finely ground cork mixed with a high-grade oil and pressed into a hard, serviceable body. It's cool, sanitary and wearable.

Dozens of beautiful, printed designs and colors for any room at, yd. 55c

Or, fitted and laid on your floor at 65c a yard.

Togo Summer Rugs.

$10.00 Togo Rugs in artistic stenciled designs; 6x9 size, Special Monday $6.39

$15.00 Togo Rugs in styles and colors for any room, 7-6x10-6 size, special Monday $9.89

$18.00 Togo Rugs 9x12, handsome styles and colors, special Monday $13.79

Wilton and Axminster Rugs.

$2.50 Wilton velvet rugs in a broad variety of color effects, 27x54-inch—Monday $1.39

$11.00 Axminster Rugs, 4-6x6-6 in a full line of oriental styles, Monday $8.50

$22.50 and $30.00 American oriental rugs; a full line of colors, 8-3x10-6 and 9x12. Monday $22.50

Comforts Re-Covered

Charged and Delivered When Ready

We take your old comforts of cotton, wool or down, re-cover and send them home to you looking like new.

Have your surplus feathers made into comforters!

N. B. Blackstone & Co.
DRY GOODS
RELIABLE GOODS AT POPULAR PRICES

Trimmed Hats Reduced from $12 and $15 $5.00

About twenty handsome turbans and [illegible] the very latest millinery ideas, are listed for Monday at a third of their real worth. See the collection before [illegible] are taken—$5.00.

—Second Floor—

Silk Values Of Unusual Interest

Some high-class, exclusive silk novelties will go [illegible] real sensational prices; they are styles you'll not [illegible] day, at any price. The savings are in no way [illegible] they're real.

$24.00 Marquesettes at $10.00.

Three silk marquesette dress lengths, [illegible] copenhagen; fine bar effects with white dots. [illegible]

$15.00 Foulard Patterns, $10.00.

Twelve handsome imported foulard dress lengths; [illegible] navy, bronze, olive and Atlantic blue, all with white [illegible] Regular $15.00 patterns. Special Monday, $10.00.

$60.00 Pongee Pattern, $10.00.

Extra heavy imported pongee dress length with [illegible] of old rose. Originally $60.00; Monday $10.00.

$35.00 Pongee Pattern, $10.00.

Heavy pongee dress pattern with lavender [illegible] ly $35.00, Monday $10.00.

—Main Floor—

Robinson Company
Boston Dry Goods Store
235-237-239 So. Broadway
234-244 So. Hill

Store closes Saturdays at 1 until Sept.

Silk Petticoats

About a Third Under

[illegible] lines and manufacturers' [illegible] we paid nothing like [illegible] need you.

[illegible]	$3.75	$12 and $13 P[illegible]
[illegible]	$4.50	$15 and $16.50 [illegible]
[illegible]	$5.00	$20 Petticoats
[illegible]	$5.50	$25 Petticoats
[illegible]	$6.50	

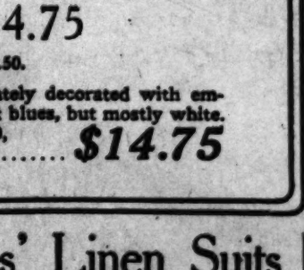
[illegible] silks, Dresdens; Roman stripes; [illegible] changeable and solid colors; [illegible] [illegible] and every other kind now in [illegible] [illegible] sizes in colors as well as black. [illegible] "S. H. M." guaranteed silk petti[illegible] [illegible] wanted color, at five dollars.

Vudor Porch Shades

Will not only make [illegible] a grape arbor [illegible] from prying eyes.

The only porch shade [illegible] ornamental. And [illegible] tional durability, [illegible] $2.50 to $6, according [illegible] They can be bought [illegible] store.

Neither can the [illegible] mocks, which are now [illegible] ductions from early-[illegible]



Weaver-Jackson Co.
Largest Hair Store and Toilet Parlors in the West.
443 South Broadway

A Toilet Service That Quickly Removes Vacation Disfigurements

Sunburn, tan, rough skin and other facial blemishes due to exposure to sun and winds are quickly removed by the efficient Weaver-Jackson toilet service.

Our facilities for rendering a high class service in shampooing, hair dressing, manicuring, and facial treatments are unequalled in Los Angeles. Our charges are exceedingly reasonable. Special shampoo, any weight hair 50c

Startling Disclosures Of a Few State Secrets

Don't Fail to Read Every Word on Page 7 Today's Pink Sheet

OUT-OF-TOWN SOCIETY

Pasadena.

AMONG the larger and more important gatherings of a socially quiet week was the twilight tea which was enjoyed by the members of the Valley Hunt Club yesterday evening in little Los Robles Cañon, adjoining the picturesque grounds at the home of Mr. and Mrs. John Earle Jardine, between South Marengo and South Los Robles avenues. Fifty club members and a few of their friends met at sundown in this wooded ravine, where picnic tables, rustic seats and hammocks made for comfort and a picnic supper was served. Coffee was made over a camp fire and later the company enjoyed guitar and mandolin music of an impromptu concert.

The Annandale Country Club was the scene of a prettily appointed bridge party Tuesday afternoon. The hostess was Miss Mattie Stratton of South Marengo avenue, and tables were arranged on the veranda for the members of the Fortnightly Bridge Club. Prizes were awarded to Mrs. L. W. Nelmes and Mrs. Stowell, and after the games refreshments were served at the card tables. Those present were: Mmes. Neal K. Traylor, Arthur T. Newcomb, Herbert C. Holt, Earl West, L. W. Nelmes, Charles Woodbury, John Ratcliff, Misses Florence Doolittle, Ellen Lowry and Helene Fitzgerald.

James L. Lee of South Los Robles avenue has gone to Washington Wednesday. Luncheon was followed by bridge.

Mrs. E. Y. Van Meter entertained Mrs. R. Cleland and Mrs. T. H. Cleland at dinner at Mt. Washington Wednesday.

Mr. and Mrs. E. K. Foster and son, Noel, have returned to Hotel Mt. Washington, after a few days passed at their summer cottage, Terminal Island.

Mrs. A. C. Moorhead of Lake street has been entertaining as her guest the past week Mrs. Ralph Moses of La Cañada.

Mr. and Mrs. W. C. Mushet and family of Griffin avenue have returned from an outing of three weeks in the mountains.

appointed luncheon party Wednesday. Maman Cochet roses were used in decorating the table, where covers were laid for Mr. and Mrs. H. T. Lee, Mr. and Mrs. Mason Elliott, Mr. and Mrs. J. B. Sheldon of Los Angeles, Mr. and Mrs. George C. Lee, Mr. and Mrs. Winfred Stevens and Mr. and Mrs. James Lee.

Mrs. H. E. Pownall of North Madison avenue was the hostess at a mothers' party which was given to celebrate the first birthday anniversary of her son, Howard Elliott Pownall, Jr. Fifteen young mothers with their infant sons and daughters met to enjoy a pleasant afternoon under the trees on the lawn. Mrs. Pownall was assisted by Mrs. Stone in entertaining. Individual birthday cakes illuminated with tapers were a feature.

Mrs. Lincoln Clark, Misses Louise Barber and Louise Crawford left Saturday for Camp Baldy for a ten days' outing.

Ernest Thrall of North Catalina avenue was given a pleasant surprise party Monday evening by a number of his friends, who came in to help him celebrate the attaining of his majority. Games, music and refreshments made the evening enjoyable. Those participating were Misses Eleanor Cossen, Kate Morse, Fannie Morse, Minola Kisbaugh, Bessie Milholland, Ola German, Della German, Erna Lenstat, Annie Bryant, Gertrude O'Neil, Stella Brown, Helen Allingham, Laura Lewis, Messrs. Ernest Thrall, Berry Kellogg, Kenneth Gordon, Bernard Chamberlain, Carl Brown, Howard Morse, Curtis Vincent McElroy, William Bryan and Paul Brown.

Mrs. J. H. Simpson of Michigan avenue entertained the members of the Lucky Thirteen Club Wednesday afternoon with whist. Tables were arranged for sixteen players. Mmes. Minnie Cheller and J. F. Brewer were the guests of honor.

Mrs. Moses Rosenbaum of South Grand avenue entertained Thursday afternoon in honor of Mrs. C. J. Lander of Marshalltown, Iowa, her daughter and house guest. The guests, some forty in number, were entertained in the rose garden and were for the most part old Marshalltown residents or guests from that town who are here temporarily. A collation was served at sundown under the old trees, as the "Rosenbaum" place is one of the old landmarks in Pasadena.

Orange Grove avenue have gone to Santa Barbara to spend a week.

Miss Elizabeth Stehman of South Grand avenue left Thursday for the East, where she will remain during the summer.

Mrs. B. Marshall Wotkyns, Jr., is entertaining Miss Bassett of San Francisco at her home on Arroyo Drive.

Mr. and Mrs. Neal K. Traylor of South Los Robles avenue, and children, leave Monday for Forrest Home, where they will spend a month.

Mrs. William A. Scripps of "Scripps Hall," Altadena, who is entertaining Miss Ellis of Urbana, O., gave a small veranda tea in her honor Tuesday afternoon, the guests all being Altadena friends.

Dr. and Mrs. Arthur A. Libby of South Orange Grove avenue, and their house guests, Mrs. Wilhelm and son, Charles Wilhelm of Pittsburgh, have returned from an extended motor trip through the northern part of the State.

Mr. and Mrs. F. G. Cruickshank, Mrs. Frederick Gleason, Mrs. Charles Foster and Miss Dorothy Vandevort, who formed a pleasant motor party touring the northern part of the State and who were absent two weeks returned Monday to their home on East Colorado street.

Mr. and Mrs. William St. John Ranney of Palmetto Drive are spending a few days at Naples.

Col. and Mrs. Alfred H. Sellers of West California street and their niece, Miss Hancock of Chicago, went to Beach Thursday and will remain two weeks.

Mr. and Mrs. Phillip Lester Auten, Frank Auten and Miss Cora Auten of North Madison avenue left Friday for their summer cottage at Lake Tahoe to be absent two months.

Mr. and Mrs. Anson Lisk of Oliver street left yesterday for Avalon where they will be guests of Mr. and Mrs. Edward Doheney at their summer cottage.

Mrs. Herman Randolph Hertel and daughter, Miss Anita Hertel, of East California street, leave this week for San Francisco and will sail for Honolulu on the 30th inst to be absent six weeks.

Mrs. Irving Wilson of North Marengo avenue entertained Thursday evening with a dinner and card party for

ciety

[illegible] Mrs. David Coch- [illegible] Wynn, Mrs. [illegible] Bennett.

[illegible] Cochran of East [illegible] Wednesday [illegible] hundred party [illegible] Mr. and Mrs.

[illegible] Pinney of South [illegible] Mrs. Pinney's sis- [illegible] will leave for [illegible] for two weeks'

[illegible] Blankenhorn of [illegible] at Terminal for [illegible] Margaret Hib- [illegible] street is their

[illegible] elaborate affair of [illegible] farewell sur- [illegible] given by the Los [illegible] to one of its [illegible] H. Bingham, [illegible] to Chicago, at [illegible] McDonald on [illegible] Friday afternoon. [illegible] at small tables, [illegible] a cut-glass [illegible] dahlias, and [illegible] were beau- [illegible] luncheon bridges [illegible] were captured [illegible]

Miss Mabel Stewart [illegible] City, Mrs. Fred Myers [illegible] a thimble afternoon at [illegible] 1768 Oak street. The [illegible] Cochet roses were used [illegible] the bungalow.

Mr. and Mrs. William [illegible] and daughters, Marie, [illegible] genia, of Monterey [illegible] to Catalina for two [illegible]

Complimentary to the [illegible] versary of her husband, [illegible] F. Marsh entertained [illegible] party at her home Sat- [illegible] 911 Fair Oaks ave- [illegible] Japanese basket filled [illegible] chantress carnations [illegible] fern rested on a table [illegible] center. Covers were laid [illegible] Mrs. George C. Bunk- [illegible] Antoinette, Mr. and Mrs. [illegible] Shoebottom, Will Marsh, [illegible] David Cairns of Ingle- [illegible] becca Cairns, Norman [illegible] Jr., and Marion Marsh.

A jolly party of young [illegible] left yesterday for Eastern [illegible] automobiles, where they [illegible] luncheon at noon and a [illegible] ner at night, was composed [illegible] Mrs. Hartley Packer, Mrs. [illegible] George C. Bush, Mr. and [illegible] Huntington and Mr. and [illegible] De Witte and Miss Mary [illegible] of Pasadena.

Matilija poppies in a [illegible] namented the center of the [illegible] had as its hostess Miss [illegible] a dinner party last even- [illegible] place cards were her hand- [illegible] mented with wild flowers [illegible] semite, where she has been [illegible] three months. Covers were [illegible] Miss Ruth Dougherty of [illegible] Miss Mabel Wilson, Miss [illegible] Miss Minnie Raab, Miss [illegible] of Kansas City, Kan.; [illegible] Boyd, Miss Marion Stod- [illegible] Martin Wolff, Mrs. Mary [illegible] and Mrs. Minnie Ferry.

Mr. and Mrs. Willis M[illegible] have been in the eastern [illegible] past six months have return[illegible] home, No. 1134 Mound ave[illegible]

Burbank.

MRS. G. H. WOOD en[illegible] dinner at her home [illegible] ers were laid for Mr[illegible] L. Trumbull, Mrs. Bell, Mis[illegible] Marion and Lucille Bell an[illegible] riet Trumbull, all of Os[illegible] Trumbull of San Gabriel, [illegible] H. Lehman, Jr., Mr. and [illegible] Kendall, Messrs. John and [illegible] Charles and Wayland Wo[illegible] H. Wood.

Mrs. Southworth of Los [illegible] the house guest of Mrs. [illegible] son.

Mrs. W. H. Phoenix was h[illegible] house party Saturday [illegible] honor of Mr. and Mrs. Arc[illegible] Angeles.

Mrs. C. W. McConnell [illegible] on Saturday afternoon in h[illegible] son's thirteenth birthday [illegible] sary.

Mrs. B. A. Davidson and d[illegible] Los Angeles were week-end [illegible] Mrs. A. O. Kendall.

J. T. Barnett and family [illegible] for a month's visit with [illegible] Los Angeles before going to [illegible] home in Porterville.

Mr. and Mrs. Charles Jo[illegible] Oxnard were week-end gues[illegible] and Mrs. N. J. Burton.

San Jacinto.

A. N. Kumler and family [illegible] Sunday from a few d[illegible] by team through the Sa[illegible] Mountains, visiting Keen Ca[illegible] wild and the Dark Cañon.

Mrs. L. G. Butler is maki[illegible] tended visit with friends n[illegible] Beach.

W. L. Morehouse and fam[illegible] Idyllwild for their summer [illegible] Mr. Morehouse was formerly

Blackstone's
DRY GOODS
GOODS AT POPULAR PRICES

Hats $5.0
$12 and $15
me turbans and brim hats, modish
ry ideas, are listed for Monday
worth. See the collection before
—Second Floor—

ilk Values
nusual Interest
sive silk novelties will go
they are styles you'll not pick
The savings are in no way
Marquesettes at $10.00.
e dress lengths, leather color,
effects with white dots.
oulard Patterns, $10.00.
orted foulard dress lengths; rose,
d Atlantic blue, all with white
s. Special Monday, $10.00.
ongee Patterns, $10.00.
pongee dress length with
y $60.00, Monday $10.00.
ongee Pattern, $10.00.
attern with lavender border.
—Main Floor—

le of Tub Go
35c White Goods 20c.
s for waists or smart
nty woven effects worth
35c; special Monday
0c Voiles 20c
second time to tell
perfect is the luster
null.
gray, pink, olive
y 20c.
—Main Floor—

Pillow Tops 25c
ew tops done in floral
oodle. A clean-up
All 50c values—25c.
Embroidered Waists
bought for samples
utifully embroidered
ally marked $20.00,
—Third Floor—

PRICES
values. The assortments

forts Re-Cover
and Delivered When
old comforts of cotton,
send them home to
new.
purpose feathers
Enlargemen
Madame Petrie
new store,
Broadway,
this week.
Hair Goods
Switches
Switches
Switches
Curmel Braid
Chain
only one to a
switches for
the summer.
and
promptly
Direct
Big puffs
starts Monday
last, all shades
for
Madame

Broadway Department Store
Broadway Company
BROADWAY DRY GOODS STORE
233-237-239 SO. BROADWAY
234-244 SO. HILL ST.
Store closed Saturdays at 12:30 until Sept. first.

Linen Suits Near Half

Women's linen suits at little above half—and just when they are most needed!

Stylishly cut garments of blue, lavender and natural linen.

$12.50 SUITS AT $ 7.50.
$20.00 SUITS AT $13.50.
$25.00 SUITS AT $15.00.

Some elaborately trimmed with lace.
Some braided.
Some with wide patent leather belts.

$25 to $35 Pongee Suits and Coats $19.75

54-inch coats and several styles of Rajah and pongee silk suits whose early-season prices were $25 to $35, may be had now for $19.75.

(Second Floor)

Bath Towels Liberally Reduced

Surely this is the time when price-cuts on Bath Towels will be appreciated.

75c "Rubdry" Bath Towels, 28x54 inches, 50c each.

23x51-inch unbleached Turkish Towels with fast color red stripes, 30c each; regularly 40c.

23x50-inch bleached Turkish Bath Towels—extra heavy and with hemmed ends—cut from 60c to 45c each.

19x41-inch bleached Turkish Towels, hemstitched, 25c; regularly 35c.

23x44-inch Turkish friction towels of unbleached linen, 50c; regularly 60c.

17x88-inch roller towels of all-linen crash, 25c each; regularly 30c.

20x40-inch all-linen huck towels, hemstitched, 30c; regularly 40c.

18x34 and 20x39-inch all-linen huck towels 25c; regularly 30c.



Silk Petticoats

at a Third Under Value

...s and manufacturers' overstocks, ...e paid nothing like actual value. ...ed you.

....$3.75	$12 and $13 Petticoats..$7.50
....$4.50	$15 and $16.50 Petticoats, $9.00
....$5.00	$20 Petticoats $10.00
....$5.50	$25 Petticoats $16.50

...s, Dresdens; Roman stripes; Scotch plaids; ...ionable and solid colors; plain messalines ...and every other kind now in Fashion's favor. ...ns in colors as well as black.

..."H. M." guaranteed silk petticoats in white, ...ated color, at five dollars.

$1.50 Black Silks $1.00

Dollar a yard, tomorrow, for the 35-inch black taffeta which we sell regularly at a dollar-fifty.

40c to 75c Embroideries . . 25c

Dainty Madeira embroideries of the character regularly sold at 40c to 75c buyable now at 25c a yard.

Big variety of them shown in one of the Broadway windows.

$1.50 and $1.75 Hair Brushes . . . $1

$1.50 and $1.75 hair brushes for a dollar.

Choice bristles. Solid backs.
Ebony and Rosewood.
Various shapes and sizes.

Drapery Stuffs Decisively Reduced

Considerable stock-reducing to be done before we can get the third floor arranged to display the Oriental goods which now occupy the second floor of the new building. These price cuts show our determination to effect the necessary stock-adjustments in short order.

Upholstery Fabrics at Half—Silk and cotton tapestries and damasks—in fact, ALL of the "yard goods" suitable for furniture coverings, couch covers and portieres.

$2 Fabrics, yard $1.00
$3 Fabrics, yard $1.50
$4 Fabrics, yard $2.00
$5 Fabrics, yard $2.50
And so on up to the
$7 grades at $3.50

$5.50 to $7.50 Lace Curtains $2.75—Brussels net, Irish point, Cluny and Marie Antoinette lace curtains in patterns that have sold down to one or two pairs of a kind, now $2.75 a pair; were $5.50 to $7.50.

Remnants at Half—Remnant lengths of cretonnes, swisses, scrims, denims, crepes, burlap, nets, madras and other drapery fabrics at just half regular yardage prices.

75c Madras 35c—Genuine Scotch madras, 45 to 48 inches wide, cut from 75c to 35c a yard.

More Underpriced Fabrics—
25c fancy figured scrims, 36 inches wide, 20c.
42-inch bungalow nets in Arabian only 20c a yard.
36-inch casement cloth in many designs suitable for side drapes, 15c a yard.
Real Bagdad Portieres and Couch Covers just in from the Orient—$4.50, $6.50 and $7.50 each.

Vudor Porch Shades

Will not only make your porch as cool as a grape arbor but will make it secure from prying eyes—an ideal sleeping room.

The only porch shade that is really ornamental. And, because of their exceptional durability, the most economical.

$2.50 to $6, according to width—4 to 10 ft.

They can be bought in no other Los Angeles store.

Neither can the "Vudor" re-enforced Hammocks, which are now being sold at liberal reductions from early-season prices.

Art Goods Attractively Priced

Display space must be made on the third floor for the Oriental Dept. now on the second. Hence hurry-out prices have been put on many lines of Art Goods.

Limited number of Italian terra cotta jewel boxes, onyx vases, hand-painted bread-and-butter plates, pin trays, vases, etc., reduced from 35c and 50c to 25c.

Scalloped scarfs of round-thread linen—18x27 inches now 75c; 18x36 inches now 85c; 18x45 inches now $1.15. Extraordinary values.

18-inch round center pieces of pure linen in dainty colors, hand embroidered in six pretty designs including forget-me-nots, pink roses, etc., one dollar each; were $2.

Turkish opera bags—hand-crocheted bags of gold and silver thread, silk lined—dainty unique affairs which we import direct from Turkey—$2.25, $2.50 and $3 each.

Hosiery Clearance

Broken lines of women's $1.25 to $2 embroidered lisle stockings at 95c a pair.

Women's $1 "novelty" lisle stockings—not all sizes—75c a pair.

Women's $2 silk hosiery—some all silk, some with lisle feet—$1.50 a pair; all sizes.

Broken lines of children's 25c and 35c lace socks now three pairs for 50c.

Sunburn Cure

"Campho Lotio" is the best preparation we know of for sunburn or any other irritation of the skin—40c a bottle.

Auto Baskets at Half

Take any of our automobile lunch baskets at half regular price—$4.75 to $37.50 instead of $9.50 to $75.

(Just Inside Main Entrance)

Miss Mabel Stewart of Oklahoma City, Mrs. Fred Myers entertained with a thimble afternoon at her home, No. 1708 Oak street, Thursday. Maman Cochet roses were used to ornament the bungalow.

Mr. and Mrs. William F. Axtman, and daughters, Marie, Adele and Eugenie, of Monterey Road, have gone to Catalina for two weeks.

Complimentary to the birthay anniversary of her husband, Mrs. Norman F. Marsh entertained with a dinner party at her home Saturday evening, ...o. 911 Fair Oaks avenue. A large Japanese basket filled with pink enchantress carnations and asparagus fern rested on a table reflector in the center. Covers were laid for Mr. and Mrs. George C. Bush and daughter, Antoinette, Mr. and Mrs. Wilfrid E. Shoebottom, Will Marsh of St. Louis, David Cairns of Inglewood, Mrs. Rebecca Cairns, Norman LeRoy Marsh, Jr., and Marion Marsh.

A jolly party of young people, who left yesterday for Eaton's Cañon in automobiles, where they enjoyed a luncheon at noon and a barbecued dinner at night, was composed of Mr. and Mrs. Hartley Packer, Mr. and Mrs. George C. Bush, Mr. and Mrs. B. F. Huntington and Mr. and Mrs. Clinton De Witte and Miss Mary Huntington of Pasadena.

Matilija poppies in a cut bowl ornamented the center of the table, which had as its hostess Miss Edna Ferry at a dinner party last evening, and the place cards were her hand work, ornamented with wild flowers of the Yosemite, where she has been for the last three months. Covers were laid for Miss Ruth Dougherty of Los Angeles, Miss Mabel Wilson, Miss Mabel Bishop, Miss Minnie Raab, Miss Ella Mahhaffie of Kansas City, Kan.; Miss Susie Boyd, Miss Marion Stockman, Mrs. Martin Wolff, Mrs. Mary E. Mather, and Mrs. Minnie Ferry.

Mr. and Mrs. Willis M. Blood who have been in the eastern States the past six months have returned to their home, No. 1134 Mound avenue.

Burbank.

MRS. G. H. WOOD entertained at dinner at her home Friday. Covers were laid for Mr. and Mrs. L. Trumbull, Mrs. Bell, Misses Frances, Marion and Lucille Bell and Mrs. Harriet Trumbull, all of Oakland; Mrs. Trumbull of San Gabriel, Mr. and Mrs. H. Lehman, Jr., Mr. and Mrs. A. O. Kendall, Messrs. John and Will Holst, Charles and Wayland Wood and G. H. Wood.

Mrs. Southworth of Los Angeles is the house guest of Mrs. W. H. Boeson.

Mrs. W. H. Phoenix was hostess at a house party Saturday evening in honor of Mr. and Mrs. Arevalo of Los Angeles.

Mrs. C. W. McConnell entertained on Saturday afternoon in honor of her son's thirteenth birthday anniversary.

Mrs. B. A. Davidson and daughter of Los Angeles were week-end guests of Mrs. A. O. Kendall.

J. T. Barnett and family have left for a month's visit with friends in Los Angeles before going to their new home in Porterville.

Mr. and Mrs. Charles Johnston of Oxnard were week-end guests of Rev. and Mrs. N. J. Burton.

San Jacinto.

A. N. Kumler and family returned Sunday from a few days' trip by team through the San Jacinto Mountains, visiting Keen Camp, Idyllwild and the Dark Cañon.

Mrs. L. G. Butler is making an extended visit with friends near Long Beach.

W. L. Morehouse and family are in Idyllwild for their summer vacation. Mr. Morehouse was formerly cashier of the German American Savings Bank of Los Angeles.

Miss Bess Munn returned Monday from a ten days' visit with her parents, Mr. and Mrs. A. G. Munn in Los Angeles.

R. J. Roulston returned Tuesday from a short trip to Riverside and Los Angeles.

Miss Ada Ranney of Los Angeles is the guest of Mrs. Roy Mead, a former schoolmate.

Dr. T. L. Lorbeer of Riverside returned home Monday from a three days' trip to San Jacinto and Idyllwild. En route to Idyllwild the doctor became lost, in attempting to take a short cut, and was obliged to stay all night at a deserted sawmill, but reached the resort in safety early the following morning.

Highland.

MRS. W. E. NYE and son and Miss Villa Nye and Mrs. James E. Cram and two children have located at Ocean Park for the summer.

W. T. Russel and son, Lowell, have been spending a week with the family at their summer home near Skyland.

Dr. Andrew J. Thornton and bride, formerly Miss Ada Coy, were guests of honor at functions given early in the week by Mrs. Royal Hilton Campbell and Mrs. John F. Coy.

Dr. E. Scott Blair, wife and son, Miss Virginia Blair of Minneapolis, and Dr. S. S. M. Jennings have gone to Big Bear Valley for a sojourn of a month or six weeks.

Misses Kathleen and Edith Johnson of Los Angeles are enjoying several weeks' visit with the Misses Wilkins at their home in West Highland.

Mrs. C. L. Fraser and Miss Helena Fraser are visiting Long Beach friends.

Mr. and Mrs. J. M. Phy have been entertaining Dr. Martin of Cove, Or., the past week.

Redondo Beach.

MRS. W. A. GALENTINE entertained Saturday afternoon at whist for Mrs. William Gitt, recently of Manila, and Miss Eva Dougherty of Los Angeles.

Miss Edith Tyler visited friends in Highland Park last week.

Mr. and Mrs. Roy Heath have returned from an extended trip in Iowa and North Dakota.

The Arrowhead Club elected officers Tuesday evening. They are: Chief, Louis Pardee; Vice-Chief, Everett Lechner; Secretary, Gordon Grassel; Chaplain, Louis Heath; Sergeant-at-Arms, Leonard Forbes.

Mrs. Nettie Cornell of Venice visited Mrs. A. A. Tyler last week.

Mrs. E. Avery McCarthy has returned from a visit with friends in San Francisco.

Manhattan Beach.

MRS. F. C. FRIEND and family of Ontario are spending a month at the beach.

Master John F. Alton is a guest of his grandparents, Mr. and Mrs. John Alton.

T. W. Barton and family are domiciled in their new beach home on Thirteenth street.

George E. Carpenter and family of Pasadena are occupying a cottage here.

Mr. and Mrs. A. B. DeLong are occupying their cottage here.

Azusa.

MRS. C. R. GATTON and Mrs. C. C. Casey entertained a large number of their friends at the Foothill Inn one afternoon in the past week.

Mr. and Mrs. M. A. Dawson and daughter, Marguerite, of Kentucky, en route to Oakland, where they will make their home, visited Mrs. Dawson's sister, Mrs. [illegible] Gordon Dowden.

served ice cream and sherbet in the grounds of Dr. H. M. Coulter's residence.

Mrs. Lottie Healy of Los Angeles spent last week with her sister, Mrs. A. J. Robinson.

A few friends recently took possession of Mrs. J. W. Calvert's home during her absence, and she was surprised to find dinner awaiting her on her return. The party consisted of Mr. and Mrs. C. D. Griffith of Covina, Mr. and Mrs. R. F. Hawkins of Glendora, Mr. and Mrs. C. L. Smith of Azusa. The occasion was in honor of Mrs. Calvert's birthday.

Hemet.

DR. L. WRIGHT has returned to the city after several days' absence in Los Angeles.

Lee R. Moore is visiting the beaches near Los Angeles, with his family.

J. F. Ferguson is in Los Angeles.

Dr. Priestly Osborn has arrived from Pasadena and is occupying the Wedemeyer house on Florida avenue.

Mrs. Lou Clark of Visalia is the guest of her father, H. A. Avery.

Sierra Madre.

THE MISSES HELEN AND MAY DIRKS, who visited their sister, Mrs. Grundhoser, will leave this week for Ashland, Wis.

Mrs. Charles Hall Perry entertained a few out-of-town friends with a porch party Monday night. Whist was played and light refreshments were served.

Miss Rachel Teale of Los Angeles was the guest of Miss Evelyn Rice last Wednesday.

Miss Elsie Caskey and Miss Hazel Hill are at Ocean Park.

Mr. and Mrs. H. E. C. Webb have returned after a short visit in Los Angeles.

Miss Katharine Torrance is the guest of friends at Venice.

Miss Cora Bell is the guest of friends at Ocean Park.

Miss Lottie Humphries and Miss Dorothy left Wednesday for Oceanside, where they will spend the summer. Mr. and Mrs. George Humphries will join them this week.

Mrs. L. C. Torrance and Miss Katharine and Lewis will leave this week for Lake Tahoe to spend the remainder of the summer.

Mrs. Frank Parker of St. Paul is the guest of Mrs. F. R. Yerxa.

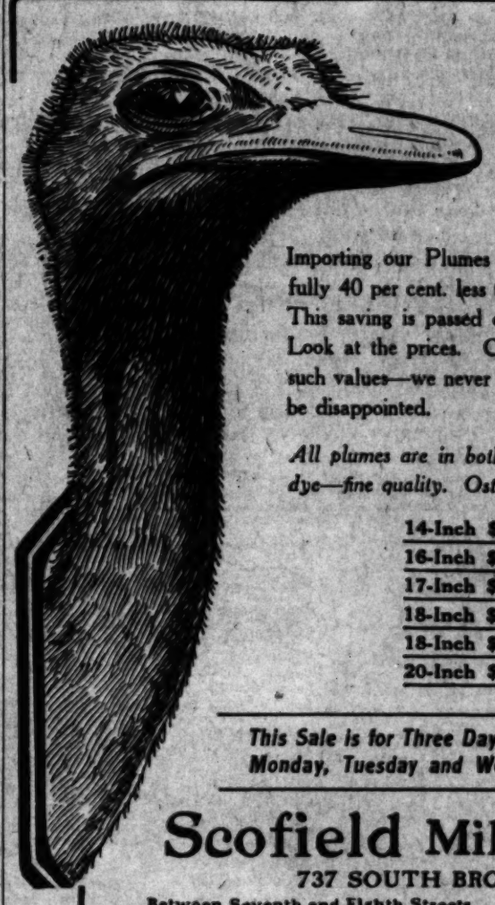
San Bernardino.

MISS MARY LOUISE HERKELRETH and James G. Savage were united in marriage Wednesday evening under the trees at her father's home, No. 437 Valley street. The parklike grounds were a twinkle with incandescents. The ceremony was solemnized by Rev. Alvah Grant Fessenden of the First Presbyterian Church. The groom is instructor of apprentices at the Santa Fé shops. Mr. and Mrs. Savage left Thursday morning for Salt Lake City, from whence they go to Yellowstone Park, Washington, Oregon and will return by way of San Francisco.

Rev. and Mrs. James Robertson of Santa Paula concluded a visit with relatives here Thursday. A farewell social was given in their honor, Wednesday night, at the home of Mrs. Robertson's parents. Covers were laid also for Mr. and Mrs. W. S. Holcomb, Mr. and Mrs. W. W. Holcomb and Grant Holcomb.

Miss Leila Patterson and Arthur B. Jones, and Miss Willa Mitchell and Edmund D. Ryan, were principals in a double wedding at Los Angeles, Wednesday.

Miss Nan E. Wallen and Lee Roy Conrad were united in marriage at the F. W. Lefler home at Urbita, Wednesday. Rev. Mark B. Shaw officiated. Following the wedding supper the bride and groom left on a wedding trip to [illegible]



40% SAVED ON OSTRICH PLUMES

Importing our Plumes direct from South Africa, we own them at fully 40 per cent. less than the average dealer is compelled to pay. This saving is passed on to our patrons. Big import order just in. Look at the prices. Compare the qualities. You never before saw such values—we never did. Come prepared for surprises—you'll not be disappointed.

All plumes are in both black and white—French Curl and French dye—fine quality. Ostrich Plumes will be the rage this coming Fall.

14-Inch $2.50 Plumes on Sale at $1.35
16-Inch $3.50 Plumes on Sale at $2.50
17-Inch $3.95 Plumes on Sale at $2.75
18-Inch $5.00 Plumes on Sale at $3.50
18-Inch $6.50 Plumes on Sale at $4.75
20-Inch $7.50 Plumes on Sale at $5.00



This Sale is for Three Days Only—Monday, Tuesday and Wednesday

Scofield Millinery Co.
737 SOUTH BROADWAY
Between Seventh and Eighth Streets

Sample Shoes
Ladies' $2.00
Men's $2.50
Regular $3.50 and $6.00 Values



Pasadena Store, 40 N. Raymond avenue; San Bernardino Store, Katz Building; Pomona Store, McGowan Building.

Sampleshoeman Magill
THIRD FLOOR LAUGHLIN BUILDING

DIAMONDS
S. B. BAILEY
353 So. Broadway

We Undersell Them All
RELIABLE CLOAK CO.
747 So. BROADWAY
New York Chicago

H. Lyons
Exclusive Ladies' Tailor

Society

...d a number of friends Wednes-...t at her home, No. 874 F street. ...air was given as a farewell to ...ary Clisk, who will leave soon ...xtended eastern trip.

...and Mrs. W. C. Seccombe have ...d from an auto trip to Pasa-...Miss Gladys Schaffer, Mr. Sec-...ntosa, accompanied them for a ...

J. F. Johnson is spending the ...r at Long Beach.

A. J. Eddy and children of Tup-...e guests of Mr. and Mrs. G. W. ...before going to their East New-...each cottage.

Edith Holland and Miss Grace ... left Thursday for Coronado, ...they expect to spend the sum-...

—o—

...AND MRS. MINOR SMITH ...d little daughter of Reno, ...ev., are visiting the family of ... H. Smith.

Mary Barnhill has gone to ... Beach for a month, to visit ...other.

Katherine Weiss of Los Ange-...nt the week visiting friends.

J. M. Frame spent Tuesday ...riends in the city.

Beulah Downey of Glendora ...ss Laura Hammill attended a ...at Ocean Park Wednesday ev-...

Palm's Band of young men ...ntertained by the Inglewood ...Friday evening.

Edna Riley returned to Chino ...day, after spending two weeks ...riends here.

—o—

...gton Beach.

...J. W. C. SWAN, pastor of ...local Baptist Church, has re-...rned with his family after a va-...of several weeks spent at Sierra ...

...Grack, secretary of the Cotton ...Association of Imperial Val-...ited his mother, Mrs. M. J. ...at her home in this city during ...

Ethel Ahdrus of Santa Paula is ... of her sister, Miss Maude An-...

Chapin and wife of Escondido, ... of Dr. Roy H. Chapin of Hunt-...Beach, are here and will remain ...eral weeks.

...g more than fifty guests reg-...at the Huntington Inn during ...ek, were Hon. A. J. Wallace, ...nd daughter of Los Angeles; Edwin H. Hughes and sons of ...ancisco; Rev. Dr. J. W. Mo-... of Indiana; Dr. F. M. Lar-... Dr. Hugh B. Smith of Los ...

Leslie Reed is at Forest Home ...San Bernardino Mountains, as ... of Mrs. Sarah Atsett. Misses ...edendall of Pomona and Cath-...nes of Etiwanda are with Miss ... The four ladies were room-...at Claremont, where they grad-...with high honors from Pomona ...

...s Janette Cole and Frances ...ver left Sunday morning for ... in Northern California, where ...ll remain for an extended visit.

—o—

...Monica.

...SES NELL and Blanche Irwin ...e visiting friends at Avalon.

Mrs. C. Meikeljohn and daugh-...s Louise, of Cheson, S. C., are ...at the home of G. A. Murray. ...ssica Clark is visiting at Av-...

Lillian Scott of Pomona is a ...isitor.

...nd Mrs. Edward McPherran of ...na are summering in the Pal-...

Stiles has come from Los An-...o make his home by the sea. ... Hazel Thomas of Santa Ana ...the week with bayside friends.

... Davenport and family of So-...Mex., have taken an Arizona ...residence for the summer.

...and Mrs. Harry Miner of Wil-...Ariz., are summer visitors.

...as Vandergraft and Arthur ... have gone to Yosemite, where ...ill spend a few weeks.

...and Mrs. James Smith of Clif-...riz., have come to the beach for ...mmer.

...and Mrs. J. Blackhurst of Ban-...ve come here for the summer.

... Westover has returned from ...ork, where he visited for sev-...months.

...y Kemp of El Paso, Tex., spent ...eek here.

...nd Mrs. D. A. Eckert of Lind-...nt the week with old-time ...iends.

...and Mrs. J. D. Kneen spent the ...at Salt Lake City. Before re-...r home, they will make a tour of ... Columbia.

... Kirk passed the week with ... in the vicinity of Newlands.

... Odell and family of Pasadena ...aken an Arizona avenue cot-...r the summer.

...C. H. Welhe of Cherryvale, ...has come to Santa Monica to ...he summer months.

...and Mrs. Charles Bassett of Los ... have taken a Grand-avenue ...r the summer season.

...H. Meinecke has gone to Van-...B. C., where she expects to re-...throughout the summer.

...Gaatty Jones has come from ...ake City to pass the summer ...where she formerly made her ...

—o—

...S M. SMITH of Los Angeles ...as the guest of Miss Ethel Ar-...s the past week.

...Jo Harris returned Wednesday ...salboa.

...Ball and family have gone to ...rt to spend the summer.

...y Butler of Needles came home ... for a few weeks' visit.

...e and Elbert Standlee have ar-...rom Imperial Valley to spend ...mmer.

—o—

...S RUTH M'VITTIE of Detroit ...as hostess Thursday night at an ... fresco supper given in honor ... guest, Miss Lucille Locke, ...er of Rev. C. E. Locke of Los ...s. The party was taken to San ...o Park on the mesa north of ...y. The guests were seated in ...en air at a large picnic table. ...were present: Misses Helen and ... Chadwick, Winnifred Smith, ...le Temple, Maud and Eva ... and Ann Abbott, Messrs. Earl ...ll, W. Frank Bialkie, Truman ... Morris Taylor, Ralph Noble, ... Moore, Welles Ross, Roy Ab-...nd Harry Lagerschulte.

... wedding of Miss Grace Mas-...n to Jay Holbrook is to take ... Tuesday, August 1, at Christ ..., the ceremony to be performed ...ther R. H. Gushee. The best ...ill be Clarence E. Sears. Miss ...n has for the two years of her ...ce in Ontario, been prominent ... younger smart set. She is the ...ter of Mr. and Mrs. U. M. ...s.

...groom-to-be has made this city ...me for over twenty years with ...ception of two years spent in ...York, where he was connected ...the brokerage firm of Freeman ...man. He is the son of George ...brook of No. 222 North Lemon ...

LARGEST DEPARTMENT STORE WEST OF CHICAGO

Hamburger's

BROADWAY, EIGHTH & HILL STREETS

CHAMOISETTE GLOVES WASHABLE SORT 25c

Genuine chamoisette in natural shade only—the kind that every one is wearing. Two-clasp style. Also some long black and two-clasp white milanese lisles in the lot at the same price. Choice, pair, 25c.

OFFICES FOR RENT IN THE HAMBURGER ANNEX

Only a few of them but they are exceptionally choice ones. The location is unsurpassed for it is in the heart of Greater Los Angeles. Moderate Rates. Apply 5th floor.

BIG CORSET

Up-to-the-minute models of Royal ... to be discontinued. Make ... rare opportunity, though, if ...

$10.00 to $12.50 La Vida ...
$6.00 to $7.50 La Vida ...
$5.00 La Vida Coraste, ...
$3.50 to $4.00 Royal ...

A Sale of Paramount Importance to Women—Manufacturer's Overstock of

Choice Undermuslins

—at savings that are almost incredible! At this time of year manufacturers are anxious to be rid of their remaining stocks and Hamburger's are quick to seize such discount opportunities.



Exquisite garments trimmed with fine laces and embroideries. Perfect fitting and very well made **$2.00**

Some extremely good values in corset covers and drawers in this assortment. Well made, neatly finished garments that are genuine bargains at this price **25c**

Here are gowns, corset covers, combinations, etc., that are simply amazing for quality of materials and excellence of workmanship. Here is a rare saving opportunity **50c**

In this lot, drawers, combination suits, corset covers and chemises that are never surpassed and rarely, if ever, equaled for so low a price. Lay in a supply now **75c**

Empire and slipover gowns, combinations and petticoats beautifully made and most artistically trimmed, at only ... **$1.00**

Butterfly combinations, Princess slips, petticoats, gowns, drawers and corset covers are included at **$1.50**



Atlantic City Bags—Fashion's Very Latest Decree .. 15c

Just the thing to add a smart touch to the costume. Made of silk, cloth lined, has silk cord handle and drawstring and black patent leather applique trimming. Assorted colors.

Summer Neckwear

Regular 35c to $1.00 pieces, High-class samples 25c

Fresh, new neckwear—no two pieces alike! There are chemisettes, Dutch collars, ascots, windsors and jabots of fine Swiss embroidery; Dutch collars, square yoke chemisettes, stocks and rabats of Venise and baby Irish lace. We bought this sample line at a great reduction and pass the saving along to you.

Remarkable Sample ...

The Biggest Sale of the Summer—Thousands of pairs of ...

We bought the entire sample line of one of the largest manufacturers in the ...

Women's $1.50 Silk Stockings, Pair 95c

A new line of pure thread silk stockings in black and the wanted colors. Knit with lisle heel, sole and toe, thus insuring extra wearing qualities. These are decidedly the most serviceable stockings made at this price.

CHILDREN'S STOCKINGS

Children's fine ribbed silk lisle stockings, extra long and elastic with double soles, heels and toes. Come in black and colors. **25c**

INFANTS' 25c SOX

A fine line of infants' cotton sox in plain white and brown with fancy Jacquard tops. Pretty and serviceable. You'll like them. **19c**

Our Great Mid-Summer S...

3 for 50c

Women's fine Swiss ribbed vests in low neck and sleeveless style, having mercerized taped neck and arms. Very elastic.

LISLE VESTS AT 25c

Women's vests; Swiss ribbed, lisle thread, low neck, sleeveless having either fancy yokes or plain tops. They are regular 35c values, all of them.

Kayser's Pure Italian Silk Vests; low neck, sleeveless. ... and blue. Plain hand-finished top. Special at .....

Knit Underv...

IMPT'D VESTS $1.0...

Women's imported lisle or silk and ... low neck and sleeveless ... with hand crocheted ... front and back. Large var... of good designs.

Silk Vests; white, pink or blue ... Special.....

Kirk's Juvenile Soap, box of two cakes, regularly 35c, special at..... 25c

Anita Cream creates a fairer skin by removing tan and freckles, jar..... 40c

8-ounce bottle Glycerine and Rose Water. Extra value at..... 12½c

50c ... they go in this sale ...

50c

MEN'S SILK SOX

Fine gauze all-silk half hose in black only. They are exceptional values. **39...**

MEN'S THREAD SILK SOX—In ... gray, green and tan. Specially ...

Three Big Millinery Leaders!

Deeply cut prices on smart and distinctive hats of the kind wanted for right now, and that are also good for early Fall wearing. Note especially the hair braid hats at $1.50

Smart Trimmed Hats

$14 to $17.50 Values at $7.85

This assortment includes dress hats of superlative style and beauty as well as the modish toques and tailored suit hats. High grade materials and first class workmanship combined in most exclusive models.

New Untrimmed Hats

Stylish Black Hair Braids $1.50

Fully equal in style and beauty to any New York or Parisian models. New Fall styles that can be worn all the year round. Very fashionable and particularly effective when trimmed with plumes. Get one Monday.

$6 to $7.50 PLUMES Fine French plumes in black, white and the popular colors; wide with extra full heads and heavy fiber. Always in good taste and exactly what is needed to trim the black braid shapes, advertised above..... **$3.95**

Foster & Co.'s $5.00 Shoes $3.50

A Special Attraction Monday .....

The four low shoes pictured in the cuts are exact reproductions of these shoes which are taken right from our $5.00 lines and put on sale at this price. Two are patent colt Oxfords with short vamp and high arch effect; one is the same in gun metal calf and the other a vici kid pump in instep strap effect.



It is rare indeed you are given opportunity to save on such a high-class, well known make of footwear. Foster shoes stand for all that is newest and best in style, last and leather. All sizes.

Radical Price Cu...

A thrifty housekeeper will buy her table linens in July ... effect, it brings our Semi-Annual September Linen Sale ... before the rise. Note carefully the items listed here, ...

Table Linen

60c German Linen Heavy Silver Bleached 48c

Try this piece for the kind that will wear! 63 inches wide—a splendid quality, all pure linen damask. Scroll and floral designs.

$1 IRISH LINEN DAMASK 79c

72 inches wide, fine quality, soft finish. Snow white; many choice floral designs.

$1.25 HEAVY LINEN DAMASK $1

72 inches wide—strong, sturdy Scotch blea. linen. Conventionals and florals.

$1.75 IRISH DAMASK $1.39

72 inches wide. Handsome designs; bleached. Reduced especially for this sale.

$2.50 LINEN DAMASK AT $2.25

90 inches wide. One of the finest weaves from the best linen looms. Satin finish.

Linen Na...

$3 to $5 Doz. Napkins 1-2 Doz. Lots, $1.95, $2.45 ...

Broken assortments of ... and silver bleached ... styles of patterns ...

$1.75 SILVER BLEACHED ...

Marvelous values ... half bleached, all ...

$2.50 SILVER BLEACHED ...

Extra good and ... Will whiten ...

$3.50 LINEN NAPKINS ...

Fine dinner ... Pure bleached, ...

$6 DAMASK NAPKINS ...

Extra large dinner ... and Irish ...

Linen Cle...

...ney by so doing. Here's a sale ... later, so it is the practical thing ... amount to if you buy ...

Cloths

$5.00 ... or 3 yards long. ... choice floral de... this sale Monday.

CLOTHS $2.50

Fine quality, all-... ... from dressing.

CLOTH AT $4.95

... yards long. Full ... floral designs.

CLOTHS $6.98

Superb Austrian linen, ... patterns.

CLOTHS AT $1.25

... size, priced $1.50. ... bleach. Special!

Sca...

$1 Hem... Size 18...

An extra ... Good q... patterns ... about it...

ALL...

Size 18... linen. B...

ALL...

Size 30x... square.

ALL...

Size 36x... nicely hem...

ALL-L...

Size 18x5... linen, bea...

When You Start Piano Shopping Come See

what we offer in Standard Pianos, both new and used. Some people buy elsewhere and are sorry afterward for not investigating the proposition we have to make.



Don't You Make This Mistake.

It will take only a little of your time—the savings will justify it.

The Old Reliable Sterling Piano is one of the pianos we want you to investigate. It will bear analyzation. Ask to see it Monday.

EASY TERMS ON THE PIANO YOU WISH.

Bargains all This Week We have a number of used pianos to offer at close prices to move them quickly. We need room for new stock. Here is a chance to get such a used piano as the Steinway, Chickering, Pease and others. Terms on these also.

Nickelware Specials

Distinct reductions on this favored ware.

Nickel Tea or Coffee Pots, 2-quart size. Regularly worth 40c, special..... 25c

Nickel Crumb Tray and Brush, fancy embossed design, regular 40c value..... 25c

Still We Continue the Remarkably

Big Mattress Sale



The interest seems unabated as the sale goes on. Such values will keep the crowd coming. Coming Monday?

This Felt Mattress $10

A 45-lb. mattress that is guaranteed equal to any sold for $15 under a copyright name. It has the roll edge, and is closely tufted, covered with best art or other ticking. And it's BUILT—not stuffed—of layers of choice cotton.

Felt Mattress having roll edge and weighing 35-lbs. Superior grade ticking. Be sure to see this wonderful $9.00 value for $6.75

Silk Floss Mattress; guaranteed pure Java silk floss. Best plain or fancy ticking. Special at.. $6.75

Sanitary Mattress that is soft and comfortable. Anti-microbe, sterilized sea moss; good ticking..... $5

Exceptional Purchase and Sale of Parasols

Not once this season have you seen parasols of such quality and beauty for this price. Each is a genuine bargain and one can afford to buy several $1.50

When you consider that fine mercerized poplins in light and dark blue, and lavender—natural linons with colored borders and a splendid variety of fancy parasols with Taffeta borders are included, you'll be asking how can we do it? They're here—that's sufficient isn't it? Come early Monday morning and get the prettiest! On sale on Main floor.

Monday is always a Banner Day in The Basement Store!

The B... of a ... Store

...SEE HILL ST. WINDOWS.

Strong Magn... thrifty

...Continues

...ly, when savings are ... ever before!

...and Shirts....25c

...Gowns.....79c

Great Sale

—and the interest is ... no enormous. Buy ...

25c and 35c Corset ...

Underm...

Children's Dresses

$1.75 and $1.50 Values 98c

Of fine, sheer lawn and batiste. Embroidery, ribbon and lace trimmed. High neck or Dutch collar effect. Dainty dresses that you could not make at home for the same money.



WASH DRESSES

Extra Special

$1.95

One model shown in sketch; many others of linene and gingham in plain colors; also checks in black and white and pink and blue.

Sizes 14 years to 44 bust measure.

SMART OUTING ...

Batavia cloth ... and women's ... $2.50 values at...

Bath Towels Size 20x40 ins. Turkish bath towels with fringed ends. ... able and absorbent ... factory. 30c value. **15c**

Children's Tub ...

Nainsook Dress ...

Pearl Buttons, ...

75c Novelty Satin ...

WOMEN'S ...

Pumps and Oxfords ... wanted leather ... ties. Sizes ... while many ...

45c

Fine Net ... wide ... ...

CORSET CLEA

...ute saddle of Royal Regent and la... ...continued. Many styles, but not ... ...rtunity, though, if your size is here.

...te $12.50 La Vida Corsets, ...e $7.50 La Vida Corsets, ...a Vida Corsets, priced now ... ...e $4.00 Royal Regent Corsets, ...

...ple Sa...

...usands of pairs of Samples ... ...rgest manufacturers in the country

...air ...and ... ...ton. ...de ... ...ries.

95c

...TS' 25c SOX

...of in- ...sox in ...e and ...ancy Jacquard tops. ...serviceable. You'll

19c

Third ... All sizes ... Hamburger's ... ply at ...

Summer S...nit Underwear. Come!

...T 25c

...; Swiss ...read, low neck, ...ng either fancy ...in tops. They ...c values, all of ...

LISLE VE... Women's ... had vests ... lisle, low ... Have had ... a variety ... designs ...

...sleeveless. In white, ...

IMP'T'D VESTS $1.00

Women's imported lisle or silk and lisle low neck and sleeveless vests with hand crocheted yokes front and back. Large variety of good designs.

3 for $1.00

Women's extra size, low neck and sleeveless vests of fine lisle with silk taped neck and arms. Well made and perfect fitting.

...; white, pink or blue; plain band tops or ... $2.95

50c ... they go in this sale at 50c

...ask us to see how ... **50c**

Invisible Hair Nets, made of real human hair, all shades, extra large..... 25c

Cluster of Puffs in assorted shades, an unparalleled offering at..... $2.00

We specialize on high-class hair dressing, facial treatment and manicuring. Expert operators in charge.

MANHATTANS

...ll well-dressed men ask for most ...ment about buying these well ...ces.

...now only $1.35
...now only $1.65
...now only $2.00
...now only $2.50

SHOP WHERE IT IS THE COOLEST—AT HAMBURGER'S

That's what everybody says—and "everybody" speaks truly. It is delightfully cool and comfortable all over The Big White Store. Temperature always 72 degrees.

SEE TABLE No. 12

for a truly phenomenal value Monday in something all women want—something they all delight in. We cannot too strongly emphasize this special.

A 50c article is to be offered at ..... **3 for $1**

Look it up early!

LARGEST DEPARTMENT STORE WEST OF CHICAGO

Hamburger's

BROADWAY, EIGHTH & HILL STREETS

...mple Hosiery

...d children. *Extraordinary Savings! Sale Starts Monday!*

...e just arrived. Prices tell their own story! These for example:—

Women's 75c & $1.25 Lisle Stockings 59c

...the imported lisle stockings in black and all colors, ...and embroidered lisle stockings in up-to-date de... ...also plain gauze lisles in lace boot effects. These ...e in black and most wanted colors. Special....

MEN'S SILK SOX 39c

...fine gauze all-silk ...lf hose in black ...only. They are ...exceptional values.

MEN'S SILK SOX 59c

Imported all-silk half hose with lisle soles for extra durability. See them.

...MEN'S THREAD SILK SOX—In black and fancy colorings of red, royal, ...ow, green and tan. Specially good for this low price..... 95c

Advance Showing of Women's Beautiful Man-Tailored

Fall Suits $30

Some early Fall models are just in and every woman will be interested in seeing them. Smartly fashioned, the new textures, serges, mannish worsteds and new weaves in basket cloth come to us in a guise that is irresistible. Some are plainly tailored; others in semi-dress styles are positively bewitching. There's an air of distinction to the cut of the coat and a gracefulness to the hang of the skirts that you'll rave over. All the staple colors and popular shades are among them—also some unusual two-tone basket weaves. Satin or peau de cygne linings.



Linen Coat Suits & Dresses Reduced

Three special lots selected for this sale! Dresses that are right in style and season. Not a passe model among them. Come!

$10.00 Values $5.95

So many charming suits in natural and white linens. On some of them the fancy collars and buttons give a distinctive touch that is more than attractive. Skirts full plaited and stylish.

$12.50 Values $7.50

In these suits linen and repp materials are used in truly original ways. The new models in overskirts are very smart. Some pretty lawns and white lingeries are included at the same price. Priced $12.50 anywhere else.

$15 to $18 Smart Suits and Dresses $10

Among them are stunning models of Russian and Irish linen—and some imported Ramie. Every color, also natural and white. Plain tailored suits that are quite correct; models trimmed with net and braids—in fact, the very latest in both!

A DOZEN STYLES

Lingerie Waists

$2.50 and $3 Values $1.69

Our lingerie waist sales have been the biggest success of the season. This one at $1.69 will make many new friends. Fine materials with beautiful trimmings of delicate laces make them the prettiest yet shown for this price. Dutch and high neck in many pretty effects. See Broadway window.

...rice Cu...

...linens in July as well as ...mber Linen Sale forward ... ...listed here, and the ...

Linen Na...

...Cloths

$5.00

...1 yards long. ...floral de... ...sale Monday.

...$3 to $5 Doz. Napkins ... ...1-2 Doz. Lots, $1.25, $1.5... Broken assortments of all ... and silver bleached napkins ... styles of patterns included

...$1.75 SILVER BLEA... Marvelous values from a ... half bleached, all-linen napkin

...$2.50 SILVER BLEA... Extra good and dependable ... Will whiten nicely in a few

...$3.50 LINEN NAPKIN... Fine dinner napkins in pretty ... Pure bleached, satin finish.

...$6 DAMASK NAPKIN... Extra large dinner napkins ... and Irish double satin damask

...AT $4.98 ...yards long. Full ...designs.

...$1.50 ...quality, all-... ...dressing.

...AT $1.25 ...pattern linen, ...Special!

...inen Clearance

...by so doing. Here's a sale that will demonstrate it. In ..., so it is the practical thing to supply your needs now ...ent to if you buy several pieces, yards or sets!

Scarfs & Squares

$1 Hemstitched Scarfs. Size 18x72 Inches, at 79c

An extra value in a pretty linen scarf. Good quality, bleached. Pretty floral patterns. Hemstitched all around. Ask about it.

ALL-LINEN SCARFS AT 50c

Size 18x54-inches. Remarkably good linen. Bleached and hemstitched.

ALL-LINEN SQUARES AT 50c

Size 30x30, a pure linen hemstitched square. All white, launder perfectly.

ALL-LINEN SQUARES AT 75c

Size 36x36. Fine quality plain linen, nicely hemstitched and full bleached.

ALL-LINEN SCARFS AT $1.25

Size 18x54. Extra quality plain German linen, beautifully hemstitched.

New Rugs at Low Prices

For summer furnishings use Craftstyle rugs—the "different" kind. Character rugs for Mission homes and Californian architecture.

Fine Twist Weave Rugs

Just the thing for mission homes and bungalows. Craft style designs in blues, pretty greens, rich browns and serviceable tans—plain or figured centers. Many patterns.

36x63 ins., each	$2.50
6x9 feet, each at	$8.75
8 ft., 3x10 ft., each.	$12.50
9x12 feet, each at..	$15.00

"Ye Olde Tyme" Rag Rugs

New and decidedly attractive for the bedroom. Fashioned after the rag rugs of Colonial days, but with improved methods in the making. Today they are far superior in design, coloring and durability. Pretty patterns, neat borders.

Size 6x9 feet at	$6.00
Size 8x10 feet at	$9.00
Size 9x12 feet at	$12.00

Bungalow Rugs Galore

Inexpensive rugs that will wear—and wear—and wear. Reversible and closely woven in neat patterns and attractive colors. Not all wool, but you'd never guess it. See these prices.

7½x9-feet, each at.....	$3.25
9x9-feet, each at.....	$3.75
9x10½-feet, each at.....	$4.50
9x12-feet, each at.....	$5.00



Fibre Rugs

Ideal for bedrooms. Inexpensive yet most artistic. Perfectly reversible, sanitary and moth-proof. Tans, blues and cool greens.

6x9-feet, each at.....	$6.00
8.3x10.5-, each at.....	$9.00
9x12-feet, each at..	$10.00



Sale of Lace Curtains

Many Pairs Worth Almost Double this price **$2.50**

Not just a few odd pairs, neither are they out of date styles. But hundreds of pairs in the newest and most desirable weaves and patterns. They come in the much wanted filets, Irish Points, Marie Antoinettes, new novelties, bungalow styles and madras weaves. Scores and scores of patterns in white, ivory or Arabian. Lengths range from 2⅔ to 3½ yards in all widths. A sale of prime importance. Third Floor.

...heBa... ...ain ...

...ONE HILL ST. ...OWNTOWN.

...Store

Strong values are the Magnets that attract thrifty shoppers

...Great Sale ... ...continues ... ...and the interest is ... ...enormous. Buy ...

...25c and 35c Corset Co... ...Undermuslins, all kinds ...

...SMART OUTING ... ...Values ... ...

...45c

...Towels 15c

...19c

...Children's Tub Dresses ... ...Gingham Dress Shields ... ...Pearl Buttons, fine quality ... ...Novelty Sublegs ...

...WOMEN'S $3 ... ...and Oxfords in almost ... ...Mother Hubbard ... ...Some with ... ...Some ready ... ...Some many ...

...$1.95

$1.25 Black Waists

Extra Well Made 98c

The black shirt waist is the most convenient emergency waist one can have. These are of good black lawn and plain black sateen, neatly tailored. In sizes from 34 to 44. $1.25 values at 98c.

BOYS' OVERALLS

4 to 14 Years

25c



Made of blue denim with bib. Just like the sketch. Buy them in The Basement Store Monday at this very low price.

Astonishingly Good Values!

Cut Glass Specials

Rich cut glass that was purchased for June selling, but which has just arrived. Because of this delay the manufacturers allowed us a liberal concession that makes it possible for us to sell these goods much lower than would have been the case had they reached us promptly.



$4 to $6 Values Now $3.50

Such pieces as 8-inch nappies, footed jelly compotes, 12-in. vases, covered butter dishes, celery trays, water pitchers, flat shaped fruit bowls, set of six tumblers, set of six punch cups and 8-inch low shaped nappies.

Spoon Trays; fancy shapes, assorted designs	$1.25
Cruets, star bottom, cut neck and cut stopper	50c
5-Inch Nappy, Paragon pattern, fancy edges	75c
6 Tumblers, strawberry and fan design, full size	$1.98
8-Inch Berry Bowl, fancy edge of newest pattern,	$2.95
Cruets in heavy colonial design, cut bottom	$1.00
Water Bottles, tall and low shapes	$2.95
Sugar & Cream, heavy cut, new shapes, med. size	$2.45
Salts and Peppers, with crystal tops, each	35c

"Angelus" Sewing MACHINES

By the Carload! That's the Way We Buy!

It's the popularity of them that makes this necessary. This last carload is selling fast.

OUR CLUB PLAN

$2 down and the machine is delivered at your home.

$1 a week until the balance is paid in full.

A 10-year guarantee backs every machine.



"ANGELUS SPECIAL" $19.50

Like sketch. It is ball bearing, light running and does the most perfect work. Exclusive dealers would charge you $30 for the same grade. Our price, $19.50.

"ANGELUS CRESCENT" $34.50

We particularly recommend this beautiful model for its fine finish and perfect mechanism. Only select quartered oak is used in the cabinet work. Ball bearing throughout and has automatic lift and drop. A machine that is worth $60.00 for $34.50.

Small Auto Trunks

$6.00 to $7.00 Values **$3.95**

This necessity at a moderate price. Especially so when it is metal covered, with straps and slats all around to make it strong, and is really a boon to the autoists. Brass lock and bumpers give the finishing touches. Sizes, 28, 30 and 32 inch. Main floor.

$1.50 to $3 EMBROIDERIES

The finest of French art embroideries — odd lines taken from our regular stock—consisting of flouncings, skirtings and panels, actual values from $1.50 to $3.00 a yard. An unequaled opportunity to supply yourself with the most exquisite trimmings at the price of more ordinary grades. Come early—for first choosing is always best..... **$1 YARD**

Society

...of Benita Court, and before his ... turn to Los Angeles, enjoyed ... hunting trips with his brother, L... Ripple.

Mrs. S. C. Henderson entertai... Friday evening at her home, No... East E street, in honor of her dau... ter, Mrs. Charles Pierce Fuller.

Miss Clara Maurer and Miss Ro... Barrow are members of a party ... camped at the Cheney ranch in Sa... Monica Cañon. A barbeque was ... one evening at which venison broi... down by one of the party was ser...

Miss Grace Minto Elliott and ... Opal Robertson have returned fro... several weeks' visit to the Yose... Valley.

Venice.

AMONG the visitors to the be... during the week was Miss H... Burford of Walla Walla, Wash...

Luther Green of Thatcher, A... spent a part of the week at the be... as the guest of relatives. He is ... uncle of C. N. Green.

Mrs. C. Thomas of Hollywood ... spending the summer along the sh...

Mrs. W. E. Record of Searchli... Nev., is at the beach with her fam... for the summer.

Mrs. Yates Gholson of San Anto... Tex., has come to the seaside for ... summer season.

Mrs. H. Scheller has gone to M... ettia, where she will remain fo... month.

E. B. Browne has gone to Antel... Valley, where he will visit for a ... days.

Mr. and Mrs. L. B. Binford of Pa... dena are spending a season at ... beach.

Mrs. W. W. Scarborough of Mo... via has spent a few days with C... City friends.

Lewis Hutchinson of Los Angeles ... spending the summer on Thorn... avenue.

Ocean Park.

THE family of Mayor Earley ... Pasadena is spending the sum... months here.

Mrs. Olive Byrne of San Bernar... and Walter Byrne of San Franc... are the guests of Mrs. G. M. J... of the strand.

C. H. Allen and family of Pasa... are spending the summer on ... sand.

Mrs. George W. Fox is visiting ... a few weeks at Arrowhead.

Mrs. G. D. Warren of Rialto is ... guest of her sister, Mrs. Leon Mo...

Mr. and Mrs. Clay King of Chi... are spending the summer on Du... avenue.

Walter Sweitzer of San Francisc... a guest at the home of Mr. and ... H. R. Gage on the Strand.

Mrs. L. Kressler and daughter ... Los Angeles are enjoying a sum... vacation by the sea.

Mr. and Mrs. W. B. Fleming of ... adena have come to the beach for ... summer.

Mr. and Mrs. George Adams ... South Pasadena are passing the h... ed term along the shore.

Mr. and Mrs. J. A. Carter of ... Angeles are enjoying the summer ... the sea.

Miss Grace O'Brien of Humbo... Kan., is a seaside visitor.

Mr. and Mrs. Wayland Trask of ... Angeles are among the seaside s... mer visitors.

Mr. and Mrs. John Prosser of ... Angeles have joined the summer ... ony at the seaside.

Mrs. D. A. Moore and daughter ... Kansas City, Mo., have come to ... beach for a summer outing.

Mr. and Mrs. William Spangler ... Pasadena are enjoying a vacation ... the seashore.

Mrs. L. McCue of Seattle, Wash... among the summer guests along ... shore.

Mr. and Mrs. R. G. Johns of So... Pasadena are spending the hot mon... on the sand.

John Morton, accompanied by ... mother, left early in the week for ... Lake City, where they expect to s... for some days.

Elsinore.

MISS MAUD HANEY arr... Wednesday from Los Angeles ... visit her sister, Mrs. F. H. W... ner, at the Bundy Hotel.

Mrs. H. B. Eickleberry of San ... is visiting her mother, Mrs. J. ... Walker of Sunny Slope.

J. A. Powers, Mr. and Mrs. W. ... Miller, Bakersfield; J. Bann, P. S... A. C. Wood, Los Angeles; A. E. Sh... herd, Oceanside; H. C. Hansen, Riv... side, are recent Elsinore Hotel ar... vals.

Mr. and Mrs. H. K. Laird and ... children went to San Pedro Fri... to spend their vacation.

Mr. and Mrs. J. E. Carroll and ... ter, who spent several months in ... sinore, occupying a cottage, left ... before yesterday for Santa Barb...

Miss Pauline Snyder has retur... from Los Angeles.

Mr. and Mrs. John Timmis left ... terday for Huntington Beach to sp... a ten days' vacation.

Mr. and Mrs. John Duling, ... yesterday for Long Beach where t... will spend a part of the summer.

Miss Violet McCormick entertai... a party of young people at her home ... Chestnut street, Tuesday evening.

Carswell McIntyre, who spent his ... cation in Riverside and Long Bea... has returned to his home here.

Compton.

MR. AND MRS. BERT WILLIA... returned on Friday after ... month's trip to Puget So... and San Francisco.

Mr. and Mrs. Walter Legg and c... dren spent a few days in Pasad... last week.

Mrs. Walter Peck has returned f... St. Louis, Mo., where she went a ... delegate from the American Wom... League of Compton.

Miss Marietta Gregory, daughter ... Councilman Gregory of Los Ange... is visiting Miss Alma Norton.

Mr. and Mrs. Roy Mealey of Del ... are visiting Mrs. Mealey's pare... Mr. and Mrs. R. B. Harris.

Rev. Haversnape and family are ... Long Beach for a short stay.

Santa Barbara.

WITH upward of 300 guests at ... Potter and every cottage filled ... Miramar, Santa Barbara is ... joying the busiest social season in ... history. Every day there are act... ties among the entertainers.

Mrs. George Newhall of San Fr... cisco gave a prettily appointed din... at the Potter Country Club Fri... night. Covers were laid for two... the guests being members of the ... Francisco colony here. The even... was devoted to bridge.

Among the leaders of Los Angeles ... ciety to arrive during the week ... Mrs. W. T. Bishop. Mrs. Randa... Miner is expected in a few days ... others are due to arrive soon.

A luncheon was given Monday ... Miss Nina Jones at the Potter Co... try Club for a score of her San Fr... cisco friends to meet a few of the ... cal society girls.

Miss Julia Hayne Langhorne of ... Francisco, who is visiting the Mis... Newhall at the Potter, was the gu... of honor at a bridge party given ... Mrs. C. C. Felton at her country ho... in Montecito Monday night.

Local society is much pleased o... the announcement during the ...

Society

...e and will remain here until No-...ber. With Lady Hadfield, Sir Rob-...has become popular in society cir-...

...rs. W. S. Porter of San Francisco ...rtained eighteen of the younger set ...nesday night at a local Spanish ...or. Spanish cooking was the fea-...

...e of the important events in local ...ety in the week was the Chaval-...a celebration given at Oak Park ...day, Wednesday and Thursday. ...was a celebration similar to those ... annually in Italy and was for ... purpose of raising money for the ... band fund. More than $1400 was ...ed. Society women handled the af-...

...iss Bertha Guild has gone to San ...ncisco to spend the summer with ... mother. She is principal of the ...nklin kindergarten.

...rs. P. J. Barrett of Los Angeles ... returned to her home, after a ... with Mrs. A. F. Joslyn.

...pt. and Mrs. R. Rasmussen and ... Zella Severance of San Fran-..., who have been visiting City ...k Alfred Davis, have returned to ... homes.

...iss Jennice Crocker has returned ... San Francisco and will spend the ...ainder of the summer at the Pot-...

...eodore Roosevelt, Jr., and bride, ... are visiting with Stewart Edward ...te and wife at Carpenteria, have ...ounced that they will remain here ... at least two more weeks, after ...h they will go to San Francisco.

—o—

...walk.

...ISS BESSIE DE WITT enter-...tained at a picnic Tuesday after-... noon and evening. The place was ...he river—at Sanford bridge—about ...e miles from Norwalk. A beauti-...shady spot was selected and the ...ts donned bathing suits and ...ted in the cool waters of the ...am. They returned home by moon-...t. Those present were Mmes. N. ...ur, Bert Glazur, S. A. Wayman, ...es Ida De Witt, Grace Britton, ...e Frazer, Cristine Frazer, Ada ...hes, L. Boden, Ethel Sollinger, ...e Sollinger, Myla Eaton, Denta ...on, Emma Eaton and DeAttress ...ul.

...e members of the Ladies' Auxiliary ...e Congregational Church were en-...ained at the home of Mrs. Harvey ...h in Artesia at an all-day meet-... Thursday.

—o—

...e.

...RS. EDGAR R. DOWNS enter-...tained Monday afternoon at her ... bungalow home, having as guests ...s. Harry Wells, Homer Lash, S. ...oden, B. E. Sibley, Everett Ivie, L. ...Williamson, Ed Weller, the chair-... of the committees of the Woman's ...

...r. and Mrs. W. P. Martin, Mr. and ... L. E. Newcomb and children, ... A. W. Ault, Miss Hazel Nish and ... Martin composed a picnic party ...h visited Waterman Cañon Sun-...

...rs. William Buxton entertained ... a prettily appointed dinner party ...rsday. Covers were laid for Mrs. ...a Leakley, Mrs. Singleton and ...ghter, Ada, of Riverside, and Mr. ... Mrs. J. D. McGregor.

...r. and Mrs. B. S. Casey are enter-...ing Mr. Casey's father and sister, ...Casey and Mrs. A. H. Holland of ...ahoma.

...r. and Mrs. J. C. Body were week-... guests of Mr. and Mrs. Harry ...der of Glen Avon, West Riverside.

...r. and Mrs. R. L. McCrea are ...ending ten days at Ocean Park.

...M. Lash left Monday for San ...ncisco, from which place he took ...mer for Coo's Bay, Or., to spend a ...ation with his brother.

—o—

...minster.

...RS. J. H. MILLAR and daugh-...ters, Margaret and Helen, for-...merly of this place, but now of ...wley, were week-end guests of ... J. F. Patterson.

...iss Stearns of Huntington Beach ... entertained last week by her ...sin, Miss Lydia Godfrey.

...rs. G. W. Mack of Upland was a ...t of her sister-in-law, Mrs. O. B. ...am, last week.

...ou West, wife and daughter, of ... Diego, were over-Sunday visitors ...the home of R. E. Lartee.

...rs. Martha Alcock of Canana, ...se temporary home is in Santa ..., was a guest last week at the ...e of Mrs. M. A. Hausler.

—o—

...lands.

...ISS ELAINE SAUNDERS, ... daughter of Mr. and Mrs. A. G. ... Saunders, who will wed Francis ...rigues of San Francisco early in ...ust, was the honor guest at sev-... social functions last week. Mon-... evening the Misses Mable Greg-... and Annie Leonard entertained at ..."invisible shower" for Miss Saun-..., at the home of Miss Gregory ... Fourth street. The affair took ...ce on the lawn, where little tables ...re placed for progressive five hun-...ch. The prize winners were Miss ...e Tisdale and Miss Grace Curtis. ...reshments were served. Fifty ...ng ladies were present.

...his same charming bride-to-be was ... guest at a tallyho party Tuesday ...ning, given by Mrs. Clinton H. ...th, Miss Bertha King and the ...ses Cowgill. Sixteen guests as-...bled at the Cowgill home on Cajon ...et, where the tallyho was in wait-... to convey the party over the Sun-... drive.

...When the topmost part of the drive ... reached, refreshments were ...ed. Toasts were given to the ...e by each guest.

...he Pythian Sisters entertained ...mbers of the Knights of Pythias ... the lawn at the home of Mrs. A. ... Frame, No. 323 Brookside avenue, ...nday evening.

...r. and Mrs. F. Montigel enter-...ed about forty friends of their ... William Montigel, and Miss Ber-... Edwards, Monday evening, at ...r home, No. 105 Myrtle street. Dur-... the evening the announcement ... made of the approaching mar-...e of the two young people, which ... occur on Tuesday. Miss Edwards ...the daughter of Mr. and Mrs. G. ... Edwards, No. 134 Tribune street, ... occupies a prominent place in the ...tivities of Grace Methodist Episco-... Church, being a member of the ...ir and otherwise identified with ...rch work. Mr. Montigel is a mem-... of the firm of F. Montigel & Son.

...iss Polly Harvey of Jarrow, Eng., ... is a guest of her cousin, Miss ...nderson of Redlands, was surprised ... a number of her friends at Oak ..., in the mountains, Tuesday even-... on her birthday. The evening ... spent at cards and listening to ...musical programme.

...iss Bonnie Bennett of Riverside ... married to Frederick Schulze of ...reno, by Rev. W. R. Swickard of ... English Lutheran Church, Mon-... morning.

...illison Canterbury was the guest at ...surprise party given by his friends ...sday evening at Urbita Springs, ...r San Bernardino. The occasion ... the birthday of the young man, ... twenty-four guests were present.

...rs. H. H. Crawford of No. 342 ...rth street entertained at her home ...rsday at a pansy party.

—o—

... Beach.

...RS. D. M. CATE entertained ... Thursday at her home on east ...athars gave a prenuptial shower on Wednesday for Miss Ruth Cree, who is soon to be married. The function was at the home of Mrs. B. F. Tucker on American avenue.

Miss Marjorie Curts, who is to be a summer bride, was the guest of honor Wednesday at a party given by Miss Grace Bartlett of Pomona. The guests were teachers of the Daisy avenue school, where Miss Curts taught last year.

Mrs. Mary Lindsay entertained Monday evening with a "weiner roast" on the beach in honor of the Misses Flora and Grace Clark of Rock Island, Ills.

Miss Victoria Ellis, city librarian, left last week for Yellowstone Park on a ten days' outing.

Mrs. James Muldoon of Hotel Julian entertained at Five Hundred Friday evening, in the parlors of the hotel.

Mrs. James Twombley entertained the members of the Thimble club at her home on Pine avenue, Saturday afternoon.

Mrs. James Anderson entertained at luncheon Wednesday at her home on Cedar avenue.

Mrs. Daniel Andrews and her daughters entertained Saturday with a Kensington at their home on Cedar avenue.

Mrs. John F. Craig of Atlantic avenue entertained at cards Thursday evening in honor of Los Angeles friends, visiting here.

At the Congregational church Wednesday eveing Miss Grace Lochridge was united in marriage to Belmont P. Jaggard, of Oakland, Rev. H. K. Booth officiating.

Mrs. Wm. Harley on Friday entertained the members of the U. E. D. club at her home on St. Louis avenue.

Members of the Friendly Fifteen club held their annual picnic at Hollenbeck Park, Los Angeles, Wednesday.

Mrs. J. F. O'Brien entertained the members of the Bellview club Thursday, at her home on Obispo avenue.

In celebration of the return from Manila of Mr. and Mrs. E. A. Brink and Miss Ethel Hibbard, a reunion of the Hibbard family was held Sunday at the residence of Mr. and Mrs. E. A. Hibbard.

—o—

Corona.

INVITATIONS have been issued for the wedding of Miss Bease Bates, elder daughter of Mr. and Mrs. A. W. Bates, and Willard O. Rife, the ceremony to take place at the Congregational church in the evening of the 28th inst. Mr. Rife came here recently from Urbana, Ill.

Miss Grace Shepherd, assisted by her pupils gave a recital at her new home on East Seventh street, Tuesday evening.

Mr. and Mrs. Ernest Fanton entertained a number of friends Tuesday evening.

The Misses Scoville had as guests last week Misses Tetwiler of Colton and Belcher of Los Angeles. Complimentary to the visiting young ladies a small picnic party was held Monday evening in Hoag's Cañon.

The Congregational Y. P. S. C. E. carried out a novel walking "party" Thursday evening, the destination being the Walter Johnson ranch on Magnolia avenue. The travelers went over on the evening train returning the four miles "by foot."

Mrs. M. M. Nowels has gone to Santa Barbara and from there will journey to Salem, Ore. to join Mr. Nowels. They will return to Corona in January.

—o—

Riverside.

IN COMPLIMENT to the members of Ramona Rebekah Lodge, who have become brides in the year 1910, a reception was given by the lodge Thursday evening in the banquet hall of Odd Fellows' building. The guests of honor were Mr. and Mrs. Raymond Hodge, Mr. and Mrs. L. C. Lord, Mr. and Mrs. Jack Cooper and Mr. and Mrs. Stewart McCormick. Comprising the Reception Committee were Mrs. Ottley Papineau, Mrs. A. H. Jefferson, Mrs. P. M. Coburn, Mrs. Jack Mettler, Mrs. Wright and Mrs. R. A. Weidman. A programme was given including an address of welcome and a reading by Mrs. Coburn, violin solo by Miss Alice Papineau and vocal solos by Miss Eva Wicklin and Miss Evelyn Ables. Each of the brides was presented with a set of silver teaspoons. Dancing and whist concluded the evening.

A pretty affair of the week was a Japanese lawn party given on the grounds at the home of Miss M. P. Lyman on Fifteenth street Tuesday evening by the members of section 7 of the Congregational Church. A musical programme was given and refreshments were served by a bevy of maids in Japanese costume.

Miss Fern Sodestrom entertained at whist at her home on Orange street Wednesday evening in honor of Miss Ina Conger of Sac City, Iowa, who is her house guest for the summer. Another special guest was Miss Ferne Keane of Redlands. Whist was played on the wide verandas, the first prizes being won by Miss Norma Denison and Jules Covey, and the consolation prizes by Miss Gladys Robb and Ferris Moulton.

Miss Ethel Smith entertained at an afternoon tea at her home on South Main street Wednesday afternoon in compliment to Miss Josephine Case of Los Angeles, whose engagement to Winthrop Pier was announced a few weeks ago.

Miss Nora Grotholdt was the hostess at a birthday party given at her home on Brockton avenue Tuesday evening in honor of Miss Emma Peterson of Omaha, Neb., who has been her guest for a number of months.

—o—

Camp Rincon.

MR. AND MRS. B. E. HEARTT chaperoned a jolly party of a dozen young people at a "wienerwurst" bake down by the riverside on Tuesday evening. The party concluded with an informal dance in the moonlit pavilion.

Mr. and Mrs. J. H. Mosher returned to their home in Los Angeles Thursday after a fortnight's outing.

Miss Eleanor Siegel celebrated her birthday with a watermelon party on Wednesday. The party was chaperoned by Mrs. F. G. Kahn and Mrs. Isidore Cohn.

Dr. D. N. Merchant and F. G. Kahn of Los Angeles spent the week-end at Rincon.

Mr. and Mrs. B. E. Heartt left Wednesday for their home in South Pasadena after a three weeks' vacation here.

Mrs. R. C. Truax and daughter, Vera, and Miss Helen Doolittle returned to Long Beach Tuesday.

Dr. Hill Hastings and brotner, F. H. Hastings, are among the Angeleños registered at Hotel Rincon.

—o—

Glendale.

THE Maids and Matrons of the Glendale Country Club gave an enjoyable party in the club rooms, Monday afternoon. Mrs. T. W. Richards was hostess for the day, and the first honors in Five Hundred were won by Mrs. M. Price Brown.

Mrs. J. A. Roper of Spokane, Wash., and Mrs. A. McIntyre, whose birthdays occurred on the same day, were given a party by Mrs. James McIntyre at her home on Cedar street, Monday evening. A birthday cake bearing one hundred and forty-six candles, representing the combined ages of the honored guests, was cut. The guests included Mrs. S. R. Tyler of Los Angeles, Mrs. A. Wright of Pasadena, Mmes. George Ward, Mary V. Colburn, E. D. Goode, J. Voorhies, James Wells, Henry Ward, D. W. Hunt, Fred McIntyre and Miss Daisy Mathple from this place and Tropico enjoyed a tramp to Bee Rock, Griffith Park, by moonlight. Games were played at the park and a midnight supper was served.

Complimentary to Miss Stella Shaver, recently of Shell Lake, Wis., Mrs. Cecil E. Shaver entertained at her home on West Fifth street, Thursday evening. Five Hundred was played and the prizes were won by Miss Harriet Wells and Clyde Wallace. Mrs. Shaver was assisted in entertaining by Misses Elizabeth Rose and Myneta Dean. Forty guests were present.

Of the seventeen entries in the cake baking contest in Filger hall Tuesday evening these ten ladies won prizes in the order named: Mrs. J. Paul, Mrs. S. E. Snow, Mrs. Pierce, Mrs. R. L. Hinckley, Miss Marian Brown, Mrs. E. E. Stannart, Mrs. H. M. Garratt, Mrs. G. B. Hoffman, Mrs. S. J. Moser.

—o—

Eagle Rock.

MR AND MRS. F. SCHNEIDER, Mr. and Mrs. G. Edwards, Mrs. M. Hickson and Miss G. Carmack are at Alamitos Beach.

Mrs. G. Kearn is in the north and will visit friends in San Francisco, Sacramento and Stockton.

Mrs. James Minasco and daughter are enjoying an outing at Ocean Park.

The family of John Bailey will spend some time at Ocean Park.

Mrs. O. Kiff was hostess to the Advance Thought Club Friday afternoon.

Mrs. M. E. Eighiney will spend part of this week at Long Beach.

Mrs. Douglas Hollingsworth entertained the Congregational Ladies' Aid Society Thursday afternoon.

Mrs. J. C. Bunn is at the home of her sister, Mrs. C. H. Phinney.

Mrs. W. K. Cowan has issued invitations for her crystal wedding anniversary to be celebrated this week.

Mr. and Mrs. Ray Murdock are at home to their friends at the pretty new home on Virginia street.

Mrs. Archie Cooper is home after a delightful trip to San Diego.

—o—

Banning.

MISS JESSICA BIRD is in San Diego.

Mr. and Mrs. R. H. Coombs are at Keen Camp in the San Jacinto Mountains.

Rev. Thomas Hanney of Mojave was the guest of local friends the past week.

Rev. and Mrs. J. Blackhurst have gone to Santa Monica for their vacation.

Miss Emma Hield of Riverside has been added to the faculty of the public schools.

Mrs. Paul G. Wolff of Pittsburgh is visiting at the home of her parents, Dr. and Mrs. J. S. King.

Misses Carrie and Mabel Gilman have returned from Long Beach.

George Genung of Prescott, Ariz., was the guest of the Gilman family for several days.

S. Black of the Soldiers' Home is spending the week-end in Banning.

Mrs. F. E. Dudley of Coachella is visiting her parents, Mr. and Mrs. J. M. Forquer.

Miss Laura Hauverman is spending a few days at Idyllwild.

Miss Dunkle of the Sherman Institute faculty is visiting her mother.

—o—

Paso Robles.

AMONG Los Angeles people who were at the Hot Springs last week were E. T. Brown and Alfred Wright, who are on a motoring trip to Lake County; Mrs. I. M. Van Nuys, Mrs. W. H. Ennis, Miss Kate Van Nuys and Mrs. F. W. Bennett.

Mr. and Mrs. M. W. Mulligan, Miss Irma Mulligan, Mr and Mrs. F. H. Edwards and Miss Frances Edwards made a short stay here last week on their way to Lake Tahoe.

Mr. and Mrs. L. G. Haase, Misses Clara and Minnie Haase, Mrs. H. D. and Miss West and Frank H. Lang, are among the Pasadena people who registered here last week.

—o—

Pomona.

MISS BESSIE CLARK, who is soon to marry Will Cahoon, was guest of honor at a miscellaneous shower, given Thursday afternoon by Mrs. H. T. Wilkers at her home No. 331 North Eleanor street. Mrs. Wilkers was assisted in receiving by Mrs. W. M. Lattin and Mrs. C. L. Cahoon. During the afternoon, musical numbers were rendered and a social time enjoyed. Refreshments were served. Those present were Mmes. Stella Ingham, H. G. Heath, E. S. Norton, C. O. Werner, E. G. Clark, E. W. McIntire, J. R. Casey, Chas. Steadman, F. T. Clark, W. F. Herman; Mrs. R. B. Lipscomb, Los Angeles; F. C. McCulloch, San Pedro; Misses Mary Allen, Grace Allen, Margaret Werner, Cameron, Mo., Ethel Clark and Alice Lattin.

Mrs. Charles M. Stone and family are sojourning at Catalina.

Miss Lucy Nichols was hostess at a thimble party at the home of her parents on Wednesday afternoon, the guests being twenty-two of her young friends.

Mrs. Russell Pitzer entertained the P.E.O. Sisterhood at her home on North Garey avenue on Thursday afternoon.

Mr. and Mrs. G. W. Short entertained at their home on Pasadena street on Thursday evening in honor of Mr. and Mrs. Fred Woody, who will leave soon for Northern California.

Mrs. W. B. Todd and son are at Long Beach.

Misses Myra and Grace Bartlett entertained a number of friends at a "Military Whist" party at their home on East Holt avenue on Thursday afternoon.

Mrs. George W. Ogle entertained at a family dinner on Wednesday evening, the guests including Mrs. Sarah Bailey, Mrs. E. A. Brink, Messrs. and Mmes. E. T. Brink and son, Clinton Hubbard and daughter, Misses Ruth Hibbard, Ethel Hibbard and James Allmsis.

—o—

Glendora.

MRS. C. OLMSTEAD entertained Friday evening at her home in honor of her niece, Miss Bertha Ginter of Rocky Ford, Colo., who is her house guest for the summer. The parlors were decorated and the verandas and lawn were brilliantly illuminated with Japanese lanterns.

Miss Easton of Nevada is a house guest at the home of Mrs. T. McNair.

Mr. and Mrs. J. F. Shank entertained as week-end guests Mr. and Mrs. W. P. Deardorff of Dillsburg, Pa., Mr. and Mrs. E. P. Deardorff and Mr. and Mrs. H. L. Lehman of Abilene, Kan., and Mrs. C. Spect of Lyons, Kan.

George D. Whitcomb sailed on the steamer President from Redondo Thursday, bound for Seattle, where he will spend a few weeks, after which he will visit his son Carroll, and then go to Chicago, where he will join his wife at the home of their son and daughter, Mr. and Mrs. Walter Dalzell.

Miss Cora Long of Denver, is a guest at the home of her brother, O. R. Long.

Mr. and Mrs. George Gresham of Imperial, are visiting the latter's parents, Mr. and Mrs. D. L. Epler.

—o—

Forest Home.

A CHARMING party of Los Angeles people who motored up to Forest Home, in the Mill Creek Cañon, for the week-end, which was spent at the artistic Swiss chalet, included Mr. and Mrs. A. P. Johnson, A. P. Johnson, Jr., Dr. and Mrs. W. M. Dickie and child, Mr. and Mrs. F. M. Johnson, Phil R. Johnson, Miss H. E. Johnson, Miss A. C. Johnson, F. K. Fay, Miss Kate Fay, Masters Kenyon and Sheldon Fay, H. O. Wheeler, Jr., and guests.

Mr. and Mrs. John H. Young, Miss J. F. Dreeman, Miss M. Foster, Miss Elizabeth Foster, Mr. and Mrs. J. A. Rust, J. M. Rust, are guests at the lodge. Mrs. J. H. Bullard and son John Anson Bullard, Mrs. C. Halberstadt and Miss L. Halberstadt are occupying the Jewell lodge. Mrs. Heber Rice, Baldwin Rice, Miss L. A. Baldwin are occupying the Honah camp, and Mr. and Mrs. L. M. Barker, Mr. and Mrs. Bert Newman, Mr. and Mrs. Rubert Bowles, have three camps on the bank of Glacier Creek as it emerges from the cañon. Mrs. C. C. Jones is the guest of the Case's of Pasadena, at

(Continued on Tenth Page.)

A Skin of Beauty is a Joy Forever

DR. T. FELIX GOURAUD'S ORIENTAL CREAM OR MAGICAL BEAUTIFIER



Removes Tan, Pimples, Freckles, Moth Patches, Rash, and Skin Diseases, and every blemish on beauty, and defies detection. It has stood the test of 57 years, and is so harmless we taste it to be sure it is properly made. Accept no counterfeit of similar name. Dr. L. A. Sayre said to a lady of the haut ton (a patient): "As you ladies will use them, I recommend 'Gouraud's Cream' as the least harmful of all the skin preparations." For sale by all druggists and Fancy Goods Dealers in the United States, Canada and Europe.

FERD. T. HOPKINS, Prop., 37 Great Jones Street, New York

ABOUT AUGUST 1ST. WE WILL MOVE TO OUR NEW LOCATION AT NOS. 631 TO 633 SOUTH BROADWAY WHERE WE SHALL OCCUPY THE ENTIRE BASEMENT, GROUND AND FIRST FLOOR.

S. Nordlinger & Sons
Established 1869
323 South Spring St.



1000 Ostriches
95% Of the Entire Output of
California Ostrich Feathers
is produced by
Cawston

Cawston Feathers Have Won
Seven First Prizes at World's Exposi

Why buy inferior plumes when from Cawston only can be procured the genu

California Ostrich Feathers

Your Old Feathers Can be dyed or made into Willow in the Cawston Factory at South Pa
the largest one of the kind in America. Bring them NOW to the City Store of

The Cawston Ostrich Farm
313 So. Broadway
THE VILLE DE PARIS IS NEXT DOOR

The New Store for Women, 719 South Broadway.

Better Than Ever This Week's Offerings from the Stock and the Knickerbocker

50c on the $ Values



Truly you never bought as great value. Have you seen the stylish garments and at a fraction of their real worth. No need should be given these offerings early this week.

$25 Women's Wool Summer Suits $11

The smartest two-piece modes of this summer season, serges, worsteds, etc. Widest range of colorings and weaves. Pleated skirt styles. Beautifully tailored and best of workmanship ever seen on suits to be sold at $11. You're buying them at less than 50c on the dollar and if you will need a suit for early fall you must not let these pass you

$40 Women's Wool Summer Suits $19

Here are handsome wool two-piece tailored suits. The very smart styles with pleated skirts of correct mode—good range of fabrics and colorings. Regular $40 values for

$7.50 LINGERIE DRESSES—Quite good selections and in very handsome embroidery and lace effects.... $3.95

$10 LINGERIE DRESSES. Pretty summer styles and fabrics; extremely low value for this sale..... $5

Waist Bargains

$2.00 Waists now..$1.00
$3.75 Waists now..$2.00
$6.50 Waists now..$2.50
$1.50 Waists now.. 50c

All the cool, comfortable summer materials in these splendid waists.

BEHRENS WOMEN'S READY-TO-WEAR CLOAKS SUITS
719 S. Broadway Phones—4-3[illegible]

EXQUISITE PERFUME



You have never experienced the delight of using the best medium priced perfume if you have not tried

ED. PINAUD'S LILAC VEGETAL
(Toilet Water)

This superior perfume rivals the living blossom in delicacy and lasting fragrance. A large bottle (6 oz.) retails for 75 cts.

Many imported Lilac perfumes cost more than this for only one ounce. Once you buy ED. PINAUD'S LILAC VEGETAL you will never be without it. Refined men and women everywhere use and endorse it.

Ask your dealer to-day, or send us 10 cts. for a miniature testing bottle.

PARFUMERIE ED. PINAUD
21 ED. PINAUD Bldg. NEW YORK

PHILLIPS, TAILOR SUITS $25 to $60
328 MASON BUILDING
FOURTH & BROADWAY. Take Elevator

Barron & Co. Ladies' Tailors and Importers Room 303 Broadway Central

Sale
onday
to 10:30
10c
39c
59c
9c
38c
25c
50c
10c
39c
Special Prices on Goo
Undermus
$1.00 Night Gowns
Gowns of good muslin with long
broidered yoke.
$1.25 Gowns 95
Very pretty designs in slip-over
$1.25 numbers, Monday for 95c.
Night Gowns $1.
VALUES TO $2.50
A large assortment of gowns slight
handling. Values in the lot to $2.5
$1.50 Long Skirts $1
Long skirt with deep lace or emb
$1.50 quality for $1.19.
Pretty Val. lace trimmed skirts $1.75
Pretty
ery trimm
skirts ...
Goods
Priced
25c
69c
$7
25c
$4
$5
Sample
15c
$1.98
Suit
Furs
Pedicuring
Lud J.
Coffee
Doubl
8:
3:
Monday

WA

$1.95
$3.00
Waist
$1.95
Fine Mull waist allover, 1-4-inch tucked. Real tailored, collar edged with nanon frill. A very serviceable waist. Cut above was drawn direct from the number.
High
H
Women's
H
Onyx brand
forced with
toe. Black
pink or blu
New Sha
Lisle
Hose ...
A new lot
hose, also
broidered a
Silk
3
Onyx gauze
heel and to
with garter
$1.00.
Onyx Silk
Hose,
Splendid all
tra length
and 75c pai

Double U.N. Stamps
8:30 to 10:30
3:30 to 5:30
Monday With All Purchases

Lane's
327-29 S. BROADWAY

Shampooing, Hairdressing, Manicuring, Face-Ironing, Pedicuring
One free face treatment with a $2.50 outfit, to be used at home, consisting of—

Face Ironing Cream	$1.00
Langtry Cream	.50
Eureka Powder	.50
Clara Melvin Rouge	.50
	$2.50

An ounce of prevention is worth a pound of cure. Do not wait until you come back from beach or mountain resort to undo sunburn and tan. Prevent it by taking a supply with you and you can ride, bathe in the surf, or lie on the sands to your heart's content if you place a generous coating of Langtry Cream and Eureka Powder on face, neck and arms to protect them. Preparations powerful enough to remove tan in a few treatments cannot help injuring texture. Save yourself the expense and trouble.

On Sale Monday
8:30 to 9:30

- Beach Hats 10c
- Bathing Corsets 8c
- 89c Long Cambric Skirt 49c
- $2.25 Lace Curtains in one and two-pair lots, for one hour, per pair $1.25
- Colonial Skirt Markers, with chalk, for one hour, each 5c
- 12½c Sheer Check white goods, per yard 8½c
- 12½c Fruit of the Loom Muslin, yard 10c
- $1.00 Kimonos, pretty lawns, Persian patterns 69c
- Women's 15c Handkerchiefs 8 1-3c
- 15c women's linen and shamrock lawn initial Handkerchiefs 9c
  3 for 25c.
- Girls' 35c Union Suits on sale at 19c
  Girls' Jersey Ribbed Union Suits, low neck, sleeveless, umbrella knee, lace trimmed, sizes 4 to 10 years.
- Women's 12½c Vests, sizes 4 and 5, for 1 hour 8c
- Infants' Hose, pink, and blue, for 1 hour 5c
- Men's 75c Muslin Night Shirts, extra full cut 50c



EMBROIDERY SALE

A MOST UNUSUAL EMBROIDERY OFFERING FOR EVEN US TO MAKE

Thousands of Yards Edges and Insertions, Worth to 35c, yard 10c

A large number of Swiss nainsook and cambric bands and edges in an almost unlimited variety of patterns Monday to close the entire lot we mark them at 10c yd.

Embroideries 5c
Embroidery edging on good cambric materials up to 5 inches in width for per yard 5c.

Ecru Galloons 2c
Ecru galloons and medallions at 2 cents pair. Also French val. laces and insertions on sale at 2c yd.

Beautiful Flouncings Worth Up to $2.50, for, Per Yard $1.00
New and popular 24 to 27-inch Plauen flouncings with dainty, well-worked edges on fine batiste. Very effective and durable and just the thing for lingerie dresses.

Embroideries Worth to 75c, for 25c
Corset cover embroidery and flouncings in both shadow and eyelet effects. Many pretty pieces, fully 17 inches wide. Sale price, 25c yard.

75c Allover Laces and Nets 35c
Eighteen-inch allover laces and 45-inch nets in cream, ecru and white. Monday either line at 35c yard.

Special Prices on Good Undermuslins

$1.00 Night Gowns 75c.
Gowns of good muslin with long sleeves and embroidered yoke.

$1.25 Gowns 95c.
Very pretty designs in slip-over gowns, actual $1.25 numbers, Monday for 95c.

Night Gowns $1.49.
VALUES TO $2.50
A large assortment of gowns slightly soiled from handling. Values in the lot to $2.50, for $1.49.

$1.50 Long Skirts $1.19.
Long skirt with deep lace or embroidery ruffles, $1.50 quality for $1.19.

Pretty Val. lace trimmed skirts $1.75

Pretty Swiss embroidery trimmed skirts $2.25

Two Very Special Values in Popular

Neapolitan Shapes $1.89

Black and White Neapolitan shapes in mushroom and other extra large desirable styles. These are certainly the ideal summer hat; light in weight, stylish and serviceable, either black or white, at $1.89.

Black Neapolitan Shapes $1.48

Medium and large sizes in a great variety of splendid styles. This is an exceptional value at anything like the price, $1.48.

Cool Underwear For These Summer Days



Fancy Lisle Vests—Regular 65c Values 50c
Women's Swiss ribbed silk lisle vests, low neck, no sleeves, hand crocheted yokes or plain finish with silk tape; colors white, pink and blue; regular 65c values, choice at 50c.

Women's Summer Vests at 15c.
Jersey ribbed white cotton vests, low neck and sleeveless or with wing sleeve, taped neck and arms; sizes 4, 5 and 6; choice at 15c.

Women's Summer Vests at 10c.
Swiss ribbed, white cotton vests, Richelieu weave, low neck, no sleeves, taped neck and arms; they are mill seconds and some have slight imperfections; all sizes; choice Monday at 10c.

Women's 65c Lisle Union Suits at 50c
Summer weight combination suits of lisle thread, soft and elastic, low neck and no sleeve kind; umbrella drawers trimmed with fancy lace edge; sizes 5 and 6 at 50c the suit.

Women's 65c Extra Size Drawers at .. 50c
Women's lisle thread drawers, fine and elastic; umbrella knee trimmed with torchon lace edge; French band with buttons; sizes 7 and 8; regular 65c values Monday at 50c.

WAIST SALE



$3.00 Waist $1.95
Fine Mull waist allover, 1-4-inch tucked. Real tailored, collar edged with nanon frill. A very serviceable waist. Cut above was drawn direct from the number.

Famous Geisha Waists $3.00
Known everywhere as the finest tailored waist on the market made of pure linen in smart tailored styles with side buttoned effect. The front being of eyelet embroidery and fine tucking as shown in cut above.

Middy Blouse $1.50
French linen Middy blouse now so popular for beach and outing wear. Blue sailor collar and cuffs trimmed with two rows white braid. Four-in-hand scarf and detachable guimpe. Like picture above.

$1.50 Waist 95c
Pretty little India linon waist with wide embroidery band front, elaborated with tucks and shadow embroidery just like cut above.

$6.50 Lingerie Waist $4.50
A smart new lingerie waist in the very latest side buttoned effect finished with popular ruffle. Elaborated with ivy embroidery, fine tucks and lace insertion like cut above. Long sleeves and high collar.

Beautiful Lingerie Waists $2.95
Made of fine sheer French batiste and trimmed with Irish crochet medallions, fine val. insertion and two embroidered panels, long sleeves trimmed with fine tucks and lace. Like picture above.

$5.00 Waist $3.95
Made of very fine sheer white lawn, front is composed of fine shadow embroidery and Irish crochet insertion. Lace trimmed. Dutch collar, seven-eighths sleeves with cluster tuck and lace cuffs.

$3.50 Lingerie Waist $2.19
Made with panneled front of fine embroidery Irish crochet insertion with popular side fastening furnished with 3-inch wide frill. Cluster tucked with long sleeve.

$7.50 Lingerie Waist $4.50
Made of sheer lingerie cloth with very elaborate front the center panel of which is composed of English eyelet embroidery edges on other side with colored silk embroidered strip. Long sleeves and high collar precisely as cut above.

A Most Timely Sale of Fine and Medium Priced Waists

offered just when you can use them to best advantage and at these most attractive prices. Hundreds of pretty effects from which to make your selection.

Linen and Towel News For Monday

- $1.25 72-inch heavy bleached table damask, six new designs, Monday $1
  22x22 napkins to match, $2.75 dozen.
- $1.50 value, 72-inch bleached table damask, beautiful satin finish material, Irish finish and heavy weight, Monday $1.25
  Dinner napkins to match in quality and patterns, $3.50 dozen.
- 20c value brown bath towels, fringe ends, size 24x52, Monday, each ... 15c
- 25c value bleached bath towels, heavy long nap, hemmed ends, size 23x45, Monday, each 19c
- 15c value bleached huck towels, hemmed ends, red borders; size 19x40; dozen $1.25, or each 12½c
- 10c value bleached huck towels, hemmed ends, red borders, size 18x36; dozen 90c, or, each 8½c
- 6c value bleached soft finish towels, birdseye patterns, fringe ends; size 14x36; dozen 35c, or, each 4c

Notions
Specially Priced for Monday.

- 8c Dutch linen tape, all widths, bolt 3c
- 35c Pad Hose Supporters, all colors, pair 25c
- 5c Hair Pin Cabinets 3c
- D. M. C. Embroidery Cotton, in white; sizes 8 to 50; per dozen skeins 25c
- Black and white darners, with handles, each 2½c
- 25c Rubber Curlers, 4 to 6 on card 19c

High Grade Hosiery

Women's $1.75 Pure Silk Hose $1.50
Onyx brand pure silk hose reinforced with lisle sole, heel and toe. Black, brown, tan, gray, pink or blue. $1.50 pair.

New Shades in Tan Silk Lisle Hose 50c
A new lot of tans in silk lisle hose, also plain lisle with embroidered ankle; reinforced foot.

Silk Lisle 35c
3 FOR $1.00
Onyx gauze silk lisle, double heel and toe, deep double knee with garter top; 35c pair, 3 pairs $1.00.

Onyx Silk Lisle Out Size Hose, 65c and 75c
Splendid silk lisle in outsize, extra length with flare top, 65c and 75c pair.

$27.50 Sanford Wilton Rugs $21.85
9x12 Feet.
Seamless Sanfords Wilton Velvet rugs in handsome Anglo-Persian and other rich Oriental designs. These rugs (size 9x12 feet,) sell regularly at $27.50. Monday only—$21.85.

$20 Brussels Rugs $17.95
9x12 foot, best 10-wire seamless Brussels rugs worth $20.00, Monday, $17.95.

60c Stair Carpet 43c
Reversible Brusselette stair and hall carpet, 60c value, per yard 43c.

$2.50 Lace Curtains, per pair	$1.65
$3.00 Lace Curtains, per pair	$1.95
$4.00 Lace Curtains, per pair	$2.45
$5.00 Lace Curtains, per pair	$2.95
$6.50 Lace Curtains, per pair	$4.25

J. B. LANE DRY GOODS CO.

Men's $2.50 Pongee Shirts $1.66

An extra fine grade of men's pongee shirts with soft collar. Slightly broken in sizes; come in pongee, gun metal and light blue, regular $2.50; special $1.66.

Men's $1.25 and $1 Pongee Shirts 85c
Extra well made from good grade American pongee, neatly finished, full size, special 85c.

Men's $1 and $1.25 Blk. Sateen Shirts 79c
Extra fine quality black sateen shirts, well made and neatly finished, full cut. A bargain at 79c Monday.

Men's $1.25 Balbriggan Underwear 79c
Otis Brand extra fine Sea Island Balbriggan silk finished. No better underwear made for wear. A special Monday at 79c.

Men's 35c Balbriggan 19c
Men's Balbriggan shirts and drawers, full size, well made. Here special 19c.

Men's 25c Linen Hdkfs. 17c
Men's neatly hemstitched all linen hoof, full size, fine quality linen, special 17c.

50c President Suspenders 35c
In light and heavy weight, light and dark colors, special 35c.

Society

eir cottage near Sunset Peak. Mr. d Mrs. E. N. Durrant and family ve taken possession of their beauful cottage for the remainder of the ason.

Mrs. George Alonzo Miller, who has en occupying "Leafy Lodge," her mp at Forest Home, for the past onth, gave a novel evening enterainment Friday night in honor of the coming of several Los Angeles peoe. The usual bonfire, popcorn and arshmallow roast was augmented by number of original games. The first ize was awarded to Mrs. W. H. llers of Los Angeles. Others present were Mr. Ellers, Mrs. Iredell, Mr. d Mrs. E. O. Miller, Mrs. Kate Boone, Mr. and Mrs. Hoffman, Mr. and rs. Snider, Mr. and Mrs. Case, the isses Lucille Bourne, Bernice Mill-, Ruth Miller, Lillian Zech, Rosalnd offman, Bess Gardener, Hallie and argaret Woods, the Messrs. Maurice nner, Bert Heartt, Raymond Iredell, arry Iredell and Eugene Rust.

hittier.

MRS. GEORGE B. LYNN is entertaining her parents, Mr. and Mrs. J. F. Tisher of Cedar Rapids, wa, who will make an extended visit re.

Mr. and Mrs. J. M. Morris of Oklaoma City are visiting at the Thomas orris home.

The H. M. Jordan home was the eme of a unique celebration Wednesy afternoon, the occasion being the rthday anniversaries of A. C. Jorn and his two little grandchildren, harles, aged 8, and Velma, aged 2.

Mr. and Mrs. E. A. Wilder of Humldt, Iowa, are guests at the C. W. ayton home on North Bright avenue, e ladies being cousins.

Mr. and Mrs. W. M. Silsby, Mr. and rs. Claude Smith, and Master Harry bbs left Thursday for an extended to trip as far as San Francisco.

Prof. and Mrs. O. C. Albertson enertained Tuesday evening for Miss es Green and her fiancé, Dr. Louis at. Other guests were Misses Mabel mith and Retta Cook.

The Methodist Church was the scene a wedding Tuesday evening, the ntracting parties being Miss Lillian rrance of Whittier and Rev. Charles night of Meridian, Okla. Rev. W. W. okman of Orange, officiated. After e wedding a reception to the young uple was given at the home of the ide's mother, Mrs. Annie Torrance. ter in the evening Mr. and Mrs. night left for Los Angeles and thence oceeded to their Oklahoma home.

vina.

MISS EVELYN FLETCHER entertained with a card party and midnight collation Wednesday ening. The guests were the Misses ule, Rosenthal, McLeod, Booth and ers. Oliver-Smith, Brunjes, Huntton, Douglas and Elmer Shirley.

Cards and a little supper were enyed Saturday evening at the home Mr. and Mrs. A. W. Pooley by r. and Mrs. H. Damarel, Mrs. G. I. ck, Mrs. Booth and Mr. Walker.

The Pythian sisters were entertained the home of Mr. and Mrs. J. H. olman Saturday evening.

A social musical event of the week as the recital given at the studio of iss Mabel White (piano) and Miss omona Little (violin.) Their senior asses participated.

Mr. and Mrs. J. H. Coolman and Miss arriet Davis are spending the week-d with a party of friends on Catalina Island.

J. M. Duke of San Francisco spent week-end with Mr. and Mrs. Pers, on his way home from Mexico.

Mr. and Mrs. William Crook, Miss rook, Ralph Crook, Mr. and Mrs. H. Matthews and Miss Gwennie erwood have left for Catalina.

Mr. and Mrs. Leslie Brintell are lotted at Hotel Vendome, while the use on their East Puente-street operty is being renovated and furshed. They were married June 21 St. John's Episcopal Church, Chigo, and have just completed their edding tour.

College Boys and Income.

If "efficiency" were the object of edcation, as it so clearly is in Germany, d as it so clearly ought to be here, would be recognized at the outset at frugality was conducive to it and xury hostile. In England, Froude id that university education fitted a an extremely well for the grade of ntleman, but for no other that he ew of. And in that Oxonian classic, om Brown," we find one of the ro's heroes telling him: "Three years Oxford, my boy, will teach you mething of what rank and money unt for, if they teach you nothing e." That lesson is one which, of all sons, should in America be postned to a post-graduate course, and t inserted, either as compulsory or elective, in the undergraduate curculum. Things are by no means adily off with us yet in which a hodes scholarship would not enable holder to get the full benefit of the stitution, socially as well as scholastically and athletically. If any Americn undergraduate should complain to s parent that he "could not live" on at allowance, the parent, if he had y sense at all, would promptly withraw him from that seat of learning. he sense of honor has, among other finitions, been defined as a sense of roportion. And the sense of humor on hich we pride ourselves ought to suffice to prevent the spending by any outh, engaged in preparation for the attle of life, of more than three or ur times the yearly amount that he ould reasonably expect to earn in the en market after his preparation was mpleted and he had entered the batle. And most certainly, it is not good at different "standards of living" deending on different amounts of "priate means," should be encouraged or ven tolerated by the faculty of an merican university. A place of eduation is the last place in which there room for a set of social distinctions ased on money.—[Scribner's.

A SERENADE.

ather your fragrances, midsummer night,
Nectars divine blend and steep;
our in the attar of lilies and roses,
Vine from the poppy a full cup ere it closes,
Offer it then to my Love,
There in her chamber above,
Soothe with its sweetness her heart into sleep,
Soothe her dear heart into sleep.

hoose of your colors, midsummer night,
Dye with their transparent gleams
adiant glimpses, the fairest of fancies,
ingering visions and rosy romances;
Steal with your shuttle and loom
Into her vine-shaded room,
Hang it with tapestries woven of dreams,
Woven of sunset and dreams.

Mingle your harmonies, midsummer night,
Winds in the maple astir;
oices of water across the dusk calling,
Whir of a night-moth, a rose-petal falling,
Sing to her softly and low,
Will she not waken and know
Out in the dusk I am longing for her,
Longing for morning—and her?
—[Alice E. Allen in The Widow.

George Wood, the old-time Boston Providence player, is in charge

Special Offerings — Barker Bros ESTABLISHED 1880 — News of the St

Largest Assortments in All Lines. PUBLISHED IN THE INTEREST OF ARTISTIC AND ECONOMICAL HOME-FURNISHING. Lowest Prices

—This Week Fine Upholstered Furniture For Living Room, Library, P

—Parlor Suites, Couches Davenports, 1/3 Off

—Lovers of beautiful furniture will certainly find in our offerings for the coming week some of the most unusual values we have featured for a long time in handsome upholstered furniture for the living-room, library and parlor—embracing parlor suites, couches, separate chairs and rockers, Davenport sofas, Morris chairs, etc., etc. In these offerings is the culmination of our mid-summer special clearances in the various lines through our stock, and for those who are contemplating the purchase of living-room, library or parlor furnishings, this week's special selling will be, by long odds, the most important of all.

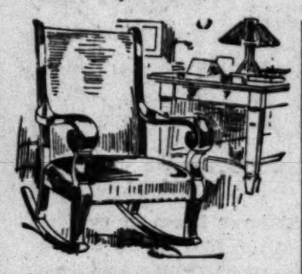


—This $89 Handsome 3-Piece Suite for $59

—$89.00 3-Piece Parlor Suite, as illustrated above; mahogany finish frames, green silk plush covers, tufted backs. A suite of most artistic design, excellent finish and upholstered in the very best manner in our own shop. Special at..... **$59.00**

—Rockers, Chairs a Morris Chairs 1/3 O

—A large number of pieces are included in this sp suites and individual pieces, which have sold down to tities or one-of-a-kind. This is a room-making sale for the immense fall business which we will soon handle and for which immense quantities of new purchased, and which will require additional near future. This is an exceptional opportunity, well repaid, in taking advantage of. Note the will give you a hint of the sort of values you when you come.



—$25.00 Mahogany Finish Arm Rocker—shown above—high back, very massive frame, green silk plush cover, spring seat and back. Special at **$16.35**

—Arm chair to match Rocker just described at same price.

—$40.00 Mahogany Finish Settee; Colonial fireside design; covered in soft shade imported green linen velours, special at **$26.65**

—$45.00 Mahogany Finish Settee; green silk velours; loose cushion. Special at.... **$30.00**

—$24.00 Mahogany Finish Arm Chair, to match settee just described. Special at... **$16.00**



—$90.00 Mahogany Davenport Sofa—as illustrated here at right—Colonial copy of an old Virginia style, massive frame with heavy claw feet, frame 6 feet 6 ins. long, tufted seat, with plain back, covered in green denim. Special at..... **$60**

—$130.00 Crotch Mahogany Davenport—Colonial design, size 7 feet long, plain seat and back, in green denim cover. Special at **$86**



—$45.00 Mahogany Davenport Sofa—as illustrated here at left—one of the famous Karpen make, 6 ft. long, tufted seat and plain back. Green cotton velours cover. Special at **$30.00**

—$135.00 Davenport Sofa—beautiful Crotch Mahogany frame, 6 ft. 6 ins. long, tufted seat and plain back. Hair filling, green denim cover, made in our own shop and guaranteed all hand work. Special at **$90.00**



—$9.50 Mahogany Finish Arm Rocker, as illustrated here at right; leather spring seat. Special Monday **$6.35**

—$15.00 Mahogany Finish Arm Chair—Green silk plush loose cushion, special at.... **$10.00**

—$17.00 Mahogany Finish Arm Rocker — Upholstered in green silk plush, spring seat, special at.. .... **$11.50**



—$20.00 Solid Mahogany Colonial Rocker—as illustrated here, at left—green mohair velours cover, spring seat, plain back. Special at... **$13.35**

—Arm Chair to match Rocker just described, at same price.

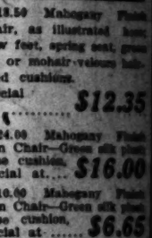
—$9.00 Mahogany Finish Arm Rocker—Green silk plush cover, spring seat, special at **$6.00**

—$9.00 Mahogany Finish Arm Chair — To match Rocker just described. Special at **$6.00**



—$9.50 Golden Oak Morris Chair—as illustrated here at right—frame made of selected quarter-sawed oak, complete with green cotton velours cushions. Special at..... **$6.35**

—$18.00 Fumed Oak Morris Chair—spring seat, complete, with hair-filled cotton velours cushions in either brown or green color. Special at **$8.65**



—$18.50 Mahogany Finish Chair, as illustrated here; claw feet, spring seat, green silk or mohair velours hair-filled cushions. Special at **$12.35**

—$24.00 Mahogany Finish Arm Chair—Green silk plush loose cushion, special at.... **$16.00**

—$10.00 Mahogany Finish Arm Chair—Green silk plush loose cushion, special at **$6.65**

—Please remember the articles illustrated and the items described here are intended only to give you an idea of the values which are included in this clearance. These specially advertised articles embrace only a portion of the offering. You will find a number of other patterns in the different articles, in addition to these, all at equally reduced prices.

—One of a Kind Living Room Rockers, Dining Chairs, Iron Beds, Dress. Tables, Library Tables Living Room Tables, Bedr'm Tables

Final Mid-Summer Clearance at

1/3 Off

—In each of these lines we have selected for our final midsummer stock readjustment a number of patterns of which we have but limited quantities and will, therefore, close them out that we may secure all the available room possible for the display of new fall goods. A uniform discount of one-third will prevail on all these specially reduced articles, which will hold good until the pieces are sold. In order to choose from the assortment while it is at its best, it will naturally be advisable to come as promptly as possible. Earliest choice in cases of this kind is always best.

—Come and see the Fireless Cooker cook a roast and freeze ice cream at the same time!

—In our windows —Monday, Tuesday

—Every housewife who wishes to keep abreast with the times and make her household duties as easy and pleasant as possible should investigate the merits of fireless cookers. The fireless cooker has come to stay. The fireless cooker is indorsed by the leading cooking experts of the United States. Any fireless cooker which is made right is good, but we believe the best fireless cooker that has yet been placed upon the market is the De Besse, which we offer you. This fireless cooker will roast meats, bake pies, biscuits and brown bread, cook fish, beans and potatoes, and all sorts of other foods. It will cook a roast and freeze ice cream at the same time. This fireless cooker will save money on your fuel bill, will do your cooking without watching, save time and worry, and will prepare your foods in such shape that you will have no reason to suffer from dyspepsia. There will be no more disagreeable cooking odors from onions, cabbage, etc. For canning fruit nothing equals a De Besse Fireless Cooker. It will do so many things in the cookery line, in a way so much better than you have been accustomed to, that we can promise you a genuine revelation.

—On Monday and Tuesday we will afford you a practical demonstration of some of the things which this fireless cooker will do. It will be worth your while to come and see. We shall show you the cooker in actual operation, and will also have on hand a number of foods for you to sample which have been prepared in this cooker. Foods will be placed in the cooker at 10 o'clock each morning and taken out between 1:30 and 2:30 in the afternoon. During this demonstration we shall offer a special reduction which will afford you an opportunity to effect a worth while saving from usual cost.

—Imported, Highest Grade Porch Blinds, specially priced for a quick mid-season clearance

—as cheap in cost now as the common kinds!



—Midsummer prices on our entire line of porch shades or blinds. These, please remember, are the imported kind—not the ordinary cheap sort that are so largely offered in other stores. These are, beyond doubt, the best kind on the market, being made so that they will not only resist the action of the sun and salt air for the longest possible time, but also to stand hardest service and longest wear. They are also the most artistic and handsomest in appearance. We have them in three shades—green, brown and natural tan. Sizes run from 6x8 feet to 10x8 feet, now priced as follows:

—Style selling until now at $4.50. Special $2.80
—Style selling until now at $5.75. Special $3.60
—Style selling until now at $7.75. Special $4.80
—Style selling until now at $9.00. Special $6.30
—Style selling until now at $9.75. Special $6.90
—These prices include cord and pulley, ready to hang.

—Staple Kitchen Necessities Cost Least at Barker Bros.

—$4.50 Combination Kitchen Cabinet and Table; two large bins for flour and sugar. Special Monday **$3.90**

—$2.25 Kitchen Table; size 26x46. Special Monday **$1.85**

—Here Are Two Samples of Our Low Prices on Couches in Daily Demand

—$9.50 Wardrobe Couch; green denim cover; easy lifting top. Special Monday **$8.00**

—$8.00 Handy Couch; wire edge; very soft seat; green denim cover. Special Monday.... **$6.75**



—It makes a lot of difference whether it takes 25 lbs. or 50 lbs. of Ice to keep a Refrigerator cold!

—Almost the first consideration to think of when you are selecting a refrigerator is the question as to how much ice will be required to maintain a satisfactory degree of low temperature. It does not pay to buy a refrigerator that is not a known ice saver. We say it does not pay for two reasons: First, because the economy of the question settles it if there was nothing else to count, but second, we say it, because you can buy at Barker Bros. the celebrated Leonard Sanitary Cleanible and Grand Rapids makes as cheaply, if not actually for less money, than you will pay for makes of uncertain quality elsewhere. It is an established fact, proven in hundreds of cases in this city day after day, that Leonard and Grand Rapids Refrigerators require a full third, and even a half, less ice than some of the other makes which are sold in this town. Do not make a mistake, but buy a refrigerator that is scientifically built—one that will keep your provisions perfectly—that is easiest to keep clean—that is substantially built, well-finished and fully guaranteed. Note the following specials:

—$28.50 Golden Oak Style; large double door pattern; same style as shown in our illustration above; ice capacity 75 lbs. Special Monday **$23.50**

—$14.50 Golden Oak Ice Chest; 36 inches wide. Special Monday **$10.50**

—If you intend to buy a Gas Range, Steel Range or Water Heater, it will pay you to visit our Stove Dept., or write for Booklets and Prices, if not convenient to call.

—If You Have Bedrooms to Furnish, Here Are Ten Chances to Economize!

—$65.00 Satin Finish Brass Bed, full size, with 2-inch continuous posts; one of the highest-class beds upon our floor. Special Monday **$45.00**

—$27.00 Satin Finish Brass Bed; 2-in. continuous posts. Special Monday at..... **$22.50**

—$9 Cream and Gold Iron Bed. Special Monday..... **$7.00**

—$13.50 Vernis Martin Iron Bed; full size. Special Monday **$9.00**

—$5.00 Cream and Gold Iron Bed; full size. Special Monday **$3.95**

—$16.00 Golden Oak Dresser; French plate bevel mirror. Special Mon. **$13.00**

—$17.50 Golden Oak Dresser French plate bevel mirror. Special Monday..... **$14.00**

—$20.00 Mahogany Finish Dresser; French plate bevel mirror. Special Mon. **$16.00**

—45 lbs. Barker Bros.' Special Cotton Felt Mattress; Imperial edge; a value which we offer as the very best Mattress in the city for the money, at **$8.90**

—35 lb. All-Cotton Mattress, our own make, and a Mattress which we offer as a value you cannot equal in any other store in the city at..... **$4.75**

—Dining Furniture in Largest Assortment, Newest Styles and at Lowest Prices—Every Day!

—$15.00 Golden Oak Dining Table; pedestal pattern. Special Monday **$11.50**

—$22.50 Fumed Oak Dining Table; pedestal pattern. Special Monday **$18.00**

—$2.75 Golden Oak Dining Chair; full box construction; cane seat. Special Monday **$2.25**

—$6.00 Fumed Oak Dining Chair; full box construction; Spanish leather seat. Special Monday **$4.50**

—Best Go-Carts at Least C

—Three things to remember in connection with go-carts, baby carriages and perambulators. First, that you will find at Barker Bros. best makes. Second, that you will find here largest variety of styles; and third, that you will find lowest prices. Tomorrow, as a special Monday feature, we will offer our entire line of these goods at a uniform reduction of 10 per cent. from our regular low prices and also the following two extra specials:

—$11.50 Sturgis Folding Go-Cart, the best make on the market, hood and rubber tires. An exceptional value here at..... **$9.45**

—Also the Go-Cart shown here, strong metal frame, folding body, rubber tired wheels, a style sold in other stores up to $5 and $6. One of the greatest Go-Cart specials ever offered in this city. An exceptional value here at..... **$3.75**

—Rockers for All Rooms, in Hundreds of Beautiful and Practical Styles

—Nowhere else so large a display or prices so attractive.

—$4.75 Golden Oak Arm Rocker; wood seat. Special Monday **$3.75**

—$5.50 Mahogany Finish Arm Rocker; Colonial pattern; wood seat. Special Monday.. **$4.00**

—$10.00 Golden Oak Arm Rocker; brown Spanish leather spring seat. Special Monday **$8.50**

—Ladies

—$11.00 Ladies' Special Monday

—$16.00 Ladies' Special Monday

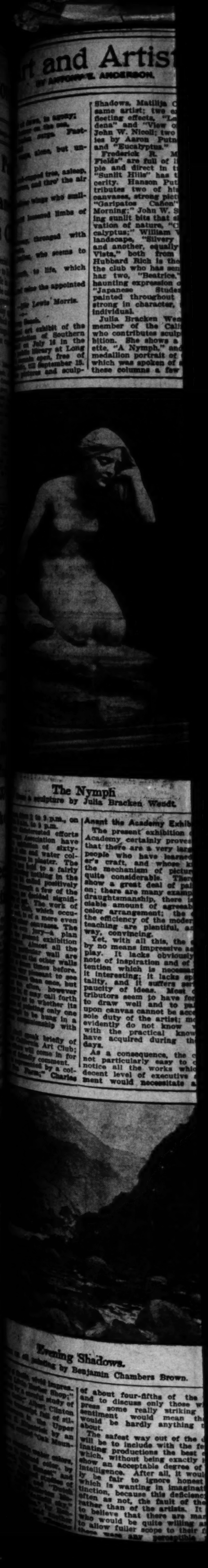
—$26.00 Ladies' Special Monday

—Upholstered Rockers

—$15.00 Turkish Rocker, covered in tan leather which gives the appearance of fine leather; roll arms and roll back; which seems to invite one to sit down; would be cheap at $20. Special Monday **$10.00**

—$8.50 Mahogany Finish Rocker; upholstered in green silk plush; spring seat. Special Monday **$6.50**

Largest Household and Office Furnishing Establishment in the West — Barker Bros ESTABLISHED 1880 — 724, 726, 728, 730 & 732 S. B Between Seventh &



s of the Sto

Lowest Prices Alw

m, Library, P

ers, Chairs an

is Chairs 1/3 O

f pieces are included in this specia
l pieces, which have sold down to
nd. This is a room-making sale in
l business which we will soon be c
ch immense quantities of new goo
ch will require additional display
an exceptional opportunity, which
g advantage of. Note the offerings
t of the sort of values you can c



18.50 Mahogany Finish
air, as illustrated here;
w feet, spring seat, green
or mohair-velours hair-
d cushions.
ecial $12.35

24.00 Mahogany Finish
Chair—Green silk plush
e cushion,
ecial at..... $16.00

20.00 Mahogany Finish
Chair—Green silk plush
e cushion,
ecial at $6.65

cluded in this
ferent articles.

Porch
for a
ce



—Mid-S
Special
on all Su
Furnitu

—Indian
Quality
Quality
Quality
Old Hic
at

A Spe
Reduc

—one of the most
midsummer special
coming week will b
duction of 10 per ce
six days, on all ru
including Indian
Reed, Rattan and
Hickory. Those w
purchased the ne
for summer comfo
are furnishing ho
will find in this
chance to save a
sum, when the fa
consideration that
fairly in effect on
decisively the lowe

f Our
es in

edge; very
$6.75

arts at Least O

er in connection with
l perambulators. First
Bros. best makes. Bec
ere largest variety of
will find lowest prices.
nday feature, we shall
goods at a uniform re
our regular low prices.
xtra specials:

art, the best make on
r tires. $9.45

re, strong metal frame,
heels, a style sold in
One of the greatest
s this city. $3.75

for
, in
of
nd
al

—Ladies'
—$12.00 Lady's Sm
maple. Special
Monday .....
—$16.00 Lady's
Special
Monday .....
—$20.00 Lady's
four large drawers
Special Monday .....

—Upholst
Rockers

—$21.00 Turkish Leather
stered in the best grade
leather, rocker base
which give perfect
forward and backward
ers were shop-worn
which serve you as
would otherwise pay
goods.
Monday .....
—$20.00 Boston Rocker
best grade of Boston
luxurious and comfo
value which you will
most extraordinary
cial Monday at.....

edge; very
$6.75

Rock-
.00

ocker;
spring
.50

& 732 S. B
enth & F

and Artists.

BY CHRISTIAN BRINTON.

Shadows, Matilija Cañon," from the same artist; two excellent studies of fleeting effects, "Landscape at Pasadena" and "View of the Arroyo," by John W. Nicoll; two more nature studies by Aaron Putnam, "Sycamores" and "Eucalyptus."

Frederick R. Miner's "Topanga Fields" are full of light, and are simple and direct in treatment, and his "Sunlit Hills" has the same fine sincerity. Hanson Puthuff Hanson contributes two of his recent Topanga canvases, strong pictures both of them, "Garipatos Cañon" and "Summer Morning;" John W. Smith two interesting sunlit bits that show a close observation of nature, "Cienega" and "Eucalyptus;" William Wendt a beautiful landscape, "Silvery Morning Light," and another, equally well studied, "A Vista," both from Topanga. John Hubbard Rich is the only member of the club who has sent in portraits; he has two, "Beatrice," a girl with a haunting expression of mystery, and a "Japanese Student," beautifully painted throughout and remarkably strong in character, racial as well as individual.

Julia Bracken Wendt is the only member of the California Art Club who contributes sculpture to the exhibition. She shows a charming statuette, "A Nymph," and her remarkable medallion portrait of Carl Oscar Borg, which was spoken of at some length in these columns a few weeks ago.



The Nymph
Sculpture by Julia Bracken Wendt.

Scene the Academy Exhibition.

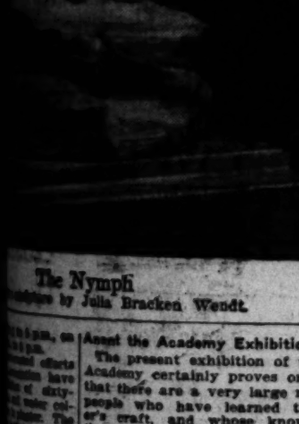
The present exhibition of the Royal Academy certainly proves one thing—that there are a very large number of people who have learned the painter's craft, and whose knowledge of the mechanism of picture-making is quite considerable. There is in the show a great deal of paint well laid on; there are many examples of clever draughtsmanship, there is an appreciable amount of agreeably managed color arrangement; the evidences of the efficiency of the modern art school teaching are plentiful, and, in their way, convincing.

Yet, with all this, the exhibition is by no means impressive as an art display. It lacks obviously just that note of inspiration and of personal intention which is necessary to make it interesting; it lacks spirit and vitality, and it suffers seriously from paucity of ideas. Most of the contributors seem to have forgotten that to draw well and to paint cleverly upon canvas cannot be accepted as the sole duty of the artist; most of them evidently do not know what to do with the practical knowledge they have acquired during their student days.

As a consequence, the collection is not particularly easy to criticise; to notice all the works which reach a decent level of executive accomplishment would necessitate a catalogue of about four-fifths of the exhibits, and to discuss only those which express some really striking personal sentiment would mean that there would be hardly anything to write about.

The safest way out of the difficulty will be to include with the few domineering productions the best of those which, without being exactly inspired, show an acceptable degree of artistic intelligence. After all, it would hardly be fair to ignore honest effort which is wanting in imaginative distinction, because this deficiency is, as often as not, the fault of the public rather than of the artists. It is easy to believe that there are many men who would be quite willing and able to allow fuller scope to their fancy if there were any perceptible popular demand for imagination in art, and it is a misfortune that these men should be driven by a materially minded public into the suppression of their better feelings—a misfortune for which they deserve sympathy rather than blame.

At the present moment, when materialism, the worship of the commonplace and obvious, is the prevailing influence in life, we have every reason to be grateful to those artists who are courageous enough to take their own way and to defy public opinion. They make this academy exhibition tolerable, they pleasantly enliven its dull respectability, and they certainly set an example of devotion to high principles which is stimulating and helpful. The only cause for regret is that there should not be more of them; the modern art world would be a better and happier place if they were more often to be met with and if their work were more frequently in evidence.—[International Studio.



Passing Shadows.
Painting by Benjamin Chambers Brown.

ART NOTES.

Martin J. Jackson is sketching in Santa Monica Cañon and along the coast.

Hanson Puthuff and Charles Percy Austin made a short sketching trip to Laguna Beach last week.

Warren E. Rollins, who has been sketching around Taos, N. M., will return to Los Angeles about September 1, and will open a studio at No. 313 East Avenue 60.

Herbert H. Hallett of New York has opened a salesroom of ancient and modern paintings at No. 403 Blanchard building.

Elizabeth Waggoner has been appointed instructor of art in the public schools of Hollywood.

Ernest Browning Smith is sketching at Avalon. Among the recent paintings from his brush is a late afternoon effect of unusual beauty and luminosity.

Two of the students of the Art Students' League of Los Angeles, Schultz and Carter, are making the illustrations for a ten-chapter serial of Indian life that J. W. Schultz, author of "My Life As an Indian," has been commissioned to write for the Youth's Companion. Hart Schultz, the young artist, is a son of J. W. Schultz.

Superfluous Hair Cured

Lady Will Send Free to Any Sufferer the Secret Which Cured Her.

From childhood I was distressed and humiliated by an unwelcome growth of hair on my face and arms. I tried all the depilatories, powders, liquids, creams and other rub-on preparations I ever heard of, only to make it worse. For weeks I suffered the electric needle without being rid of my blemish. I spent a great deal of money on various things in vain, until a friend recommended a simple preparation which succeeded where all else failed.

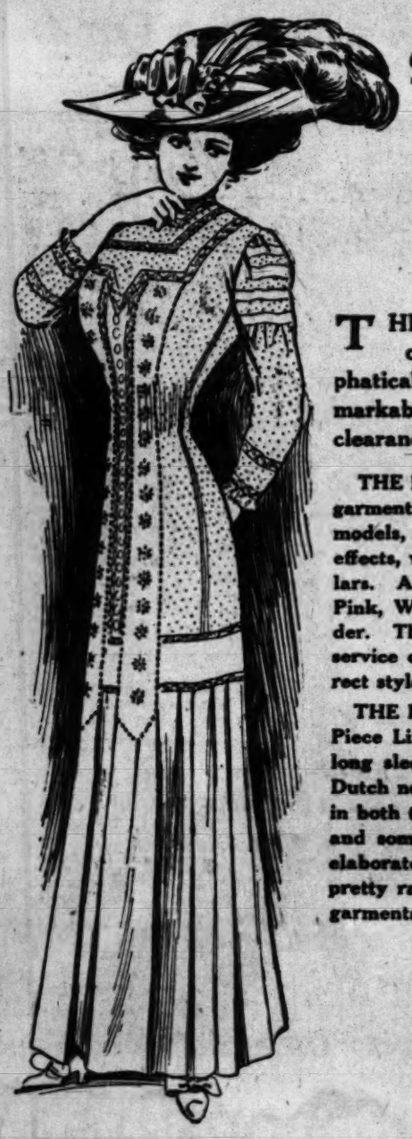


This simple remedy, a harmless, soluble liquid, enabled me permanently to find entire relief from all trace of unwelcome hair, and forever end all embarrassment. It is simple, safe, sure and can be used privately at home, without fear of pain or blemish. It makes the electric needle entirely unnecessary.

I will tell in detail full particulars to enable any other sufferer to achieve the same happy results as I did. All I ask is a two-cent stamp for reply. Address Caroline Osgood, 747 J, Vaughan Bldg., Providence, R. I.

Harris & Frank
Outfitters for
Men, Women, Boys and Girls
437-439-441-443 SOUTH SPRING

Sale of Linen Suits, Lingerie, Silk and Linen Dresses





$15 Values to **$35**

Sizes for both Misses and Women throughout

THIS sale, which begins tomorrow, marks the climax in value giving of our Summer season. In style and quality the garments offered are emphatically of the better class. To secure them at this price is to get a remarkable bargain. This sale is probably the last in the general summer clearance campaign in our Women's Department. Take advantage of it.

THE LINEN SUITS—Smartly tailored garments in heavy Linens—many plain models, and also some pretty trimmed effects, with the popular long shawl collars. Among the colorings are Blue, Pink, White, Rose, Natural and Lavender. These are Suits with excellent service qualities, as well as all the correct style features.

THE LINEN DRESSES—Pretty One-Piece Linen Dresses—high neck with long sleeve models, as well as dainty Dutch neck effects. Skirts are made up in both tunic and plain pleated styles—and some of these Dresses are quite elaborately embroidered. Shown in a pretty range of colorings—and just the garments for house or afternoon wear.

THE SILK DRESSES—These light silk garments are in Pongee, Striped Summer Silks, Taffetas, and Messalines. The variety of effects is so wide as to preclude detailed descriptions. They are the Summer garment par excellence—correct for street, afternoon or evening wear. Colorings include Black, Brown, Blue, Gray, Natural, Pongee and Rose.

THE LINGERIE DRESSES — These models are in Mulls, Batistes and Lawns, in white only—together with a few Black Dotted Swisses. They are elaborately trimmed with handsome laces and fine embroideries—some with wide embroidered flounces. Among these Lingerie Dresses are some unusually dainty models for Misses.

Harris & Frank
Outfitters for
Men, Women, Boys and Girls
437-439-441-443 SOUTH SPRING

Decisive Final Clean-Up Marvel Summer Millinery

The season has advanced to the point where all our summer stocks must be cleaned up at once—absolutely regardless of profit or loss. This store has never done things by halves—nor will we now. To accomplish our desire in the quickest possible time, we start tomorrow—Monday—to

Cut Prices to Half and Less

200 Dozen Untrimmed Hats in 5 Lots

LOT 1. Fancy braid shapes in black, white and burnt Jumbo braid in all the latest shapes. Regular $2.50, $3.00, $4.50 values. Sale **98c**

LOT 2.—Sample hats in all shapes and colors. Black and white, chips, flats, mountain and beach hats. $1.50 to $2.50, vals., now **48c**

LOT 3.—Chips in black and all colors. Also black and white imitation horsehair shapes and Milans in black, burnt and white. Tuscan in fancy braid shapes. $2.50, $4.50, $5.00 values, now. **$1.98**

LOT 4.—New Milans in black, white and burnt. Fine black chips in the latest blocks. Black and white French Neapolitan shapes. An enormous assortment. $6.00, $7.50, $9.00 values, now. **$3.50**

LOT 5. Leghorn and velvet shapes, horsehair braid shapes in black, white and colors. Hemp braid shapes in all colors. Fine French chips in Seybels and other such high grade makes. $10.00 to $20.00 values now **$4.85**

Sailors at Half

Black, white, burnt and all fancy shades in Knox and Jumbo braid sailors, mushroom and straight brims, trimmed with plain and fancy bands in all the newest modes. Entire stock at half.

Flowers at Half

Fine French flowers, imported novelties and small flowers of all kinds, roses in all colors, violets, foliage, etc. New, fresh, clean flowers, half price.

Half Price For

silks
velvets
ribbons
braids
ornaments
novelties
scarfs
veils and veilings
malines
nets

PLUMES and OSTRICH NOVELTIES
fancy feathers
Paradise
aigrettes
wings, etc.

Panamas at Quarter Off

Genuine Panamas in all the latest shapes trimmed with fancy scarfs, silks, chiffon and fancy drapes. All at a quarter off.

Wire Frames 25c

Imported silk wire frames, Hindoo, lingerie and mushroom—all the very latest styles. Regular 50c to $1.50. Now.. **25c**

Outing Hats at HALF

Java and Peanut braid hats trimmed with fancy scarfs. Messaline silks and fancy silks—classiest new outing styles—half price.

Children's Hats at HALF

Fine Milans trimmed with velvet and silk streamers. Javas trimmed with white and colored streamers. Peanut Braid Hats trimmed with beautiful white sashes. Half price.



450 Dress Hats

These include Phipps, Gage and Burgesser models—trimmed with plumes, Paradise Aigrettes, novelty fancies—the latest creations just from our own workrooms. We have divided them into five lots.

Lot 1—$3.50 to $7.50 Hats **$2.48**
Lot 2—$8.00 to $12.00 Hats **$4.50**
Lot 3—$12.50 to $20.00 Hats **$7.48**
Lot 4—$22.00 to $35.00 Hats **$12.35**
Lot 5—$40.00 to $75.00 Hats **$22.50**

Marvel Millinery
241-243 SOUTH BROADWAY.

J. Bernard
LADIES' TAILOR
430 S. BROADWAY.
Room 504 Bumiller Bldg.
WHITE SERGE SUITS $30.
Perfect fit guaranteed.

90c SWITCH
And Puffs $2.50
Better Goods
At Proportionate Prices.
"FLORENTINE"
227 Mercantile Place, Cor. Broadway

A. Scharf
Ladies' Tailor
517 SOUTH BROADWAY,
LOS ANGELES, CAL.
Rooms 401-2-3-4. Home Phone F3891.

LOS ANGELES
Corset Shop
Sole Agents Henderson, La Francea, La Princess.
535 SOUTH BROADWAY.
Phone F4750. Cleaning and Repairing.

Pretty Pictures for the Summer Cottage

—Cream Dress Goods, new arrivals. Beautiful material, $1.25 yard—Next to the creams come the grays—so popular for fall and the new fall weaves are here.

Bullock's Broadway at Seventh

See our other advertisements Page 13, Part III; Page 4, Part VII.

—Are here—
—Effective etchings in sepia, both framed and unframed.
—A great line of attractive subjects—25c to $3.00.
—**Metal Frames**—for that kodak picture you want before you—All sizes in these frames 25c to $2.50. Seventh Floor—

Bullock's — Store Opens 8:30 A. M. — Store Closes 5:30 P. M. — Supremia Regnat Qualitas

Lace Boot Silk Stockings, Values $1

Splendid Black Voiles—45 inches wide and of exceptional quality, Monday at $1.25, means 1-3 under price.

Bullock's Broadway at Seventh

See our other advertisements Page 13, Part III; Page 4, Part VII.

—If you [illegible] stockings that [illegible] splendid [illegible] purchases at [illegible]
—Just a few [illegible] white silk [illegible] effects, 1-3 [illegible]
—Some [illegible]
—with [illegible] hem top—[illegible]

"Look At the Prices I Am Going To Sell These Go-Carts For Monday

—"Just 116 go-carts, they should roll off the floor in a hurry. I *never have* sold go-carts at such prices before"—

—Monday they go out in the biggest go-cart sale of the season.

—**116 Collapsible Go-Carts** at prices that should make the liveliest selling experienced in that section in many a day—



50 Collapsible Go-Carts Priced.. $9.95

—instead of one-third more as they would be in a regular way. Spanish leatherette upholstering, strong steel construction. Absolutely automatic. While 50 last, $9.95.

16 Folding Go-Carts Priced.. $4.50

—Perfect folding styles, with adjustable dash, 10-inch rubber tired wheels, strong springs and brake. $1.00 more would be nearer the regular price. Monday, $4.50.

12 Folding Wicker Go-Carts $5.00

—That in an ordinary way would sell for at least one dollar more.
—Full folding wicker go-carts, with fancy reed arms and strong springs and brake; $5.00.

20 Collapsible Go-Carts Priced. $11.95

—Splendid styles, with full leatherette upholstering and fenders. Strong wheels. The fold-up-like-a-jack-knife kind. This is an opportunity for a saving of ¼; $11.95.

18 Folding Go-Carts Priced. $3.95

—Reclining wicker go-carts, with adjustable dash and good quality rubber tires. These go-carts are one of the feature items of the sale.
—Nearly one-half underpriced at $3.95.

And Don't Forget The Little Things

—Visit the Notion Department. Lots of small savings will be found there.

Shell Hair Pins 25c—For box of 6 extra quality hair pins, shell or amber, straight or crimped shape—25c.

Pearl Buttons 10c cd.—Fish eye, sew through or fancy designs—small or large size, 4 to 12 on card, 10c.

Seam Binding 15c pc.—9 yards Prussian Seam Binding, all silk—much under regular price, 15c piece.

Cube Pins 5c Each—100 count, best quality, jet and assorted, large cubes, 5c each.

Pins—3 Papers 10c—Fine grade English Pins, 400 count to the paper, 3 papers, 10c.

Pin Books—3 for 10c—Jet Pin Books, 60 count, best steel toilet pins, 3 books, 10c.

Metal Buttons, 10c Doz.—and 15c, assorted sizes—a clean up of odd lines and small lots—Values, 10c and 15c dozen.

More of That Linoleum Monday 95c Yard

—The remainder of that big shipment that was in the "Alaskan" fire at San Diego, recently, has just arrived.
—Not damaged to any extent. Just a limited lot for Monday. Because of its fire experience, it will go at 95c a yard—nearly a third saving.

23 Hammocks Came to Us Friday Through a Special Purchase

—A purchase that allows us to put them out Monday at prices that had they come in a regular way would hardly cover their cost—23 splendid new hammocks, divided into three lots—

Lot 1—Hammocks $1.50
—Good size hammocks with sewed down pillow, fringed valance, spreader at head. In assorted colors. This hammock would ordinarily sell for at least three times $1.50.

Lot 2—Hammocks $3.00
—Another special value—strong, closely-woven hammocks, with lay back pillow, spreader at head and foot and deep fringed valance. Light and dark colors, $3 each.

Lot 3—Hammocks $5.00
—These are the feature hammocks of the shipment. Generous, heavily woven affairs, worked in some of the most clever designs and color effects we have seen this season. Nearly ⅓ under price at $5.00.

Have you seen the Hammered Brass Ware

—At Bullock's?
—Do you know that Bullock's has a most complete and varied line of this beautiful ware—
—Look at these prices—
—Jardineres, $1.50 and $2.25.
—Fern Dishes, $1.25.
—Umbrella Stands, $8.50.
—Vases, $2.00.
—Candlesticks, Pair, $2.50.
—Finger Bowls, each, 35c.

Fruit Jars—Genuine Ball Mason Jars
—Not culls or seconds, but firsts.
—Pints—45c dozen.
—Quarts—55c Dozen.
½ Gallons—75c dozen.

Sure Seal Fruit Jars
—Pints—80c dozen.
—Quarts—$1.00 dozen.
½ Gallons—$1.25 dozen.

Jelly Glasses
Small, tin top, 25c dozen.
Large, tin top, 30c dozen.
—Thin blown tumblers, 40c dozen.
—Japanese Delft Blue Cups and Saucers — 15c pair. In the "Onion" pattern, 15c pair.
—Glass Water Sets—Consisting of water jug and six glasses, 65c and 85c set, and $1.25 and $1.30 set.
—Glass Vases from 10c up.

Buy All the Latest Song Hits 15c

—In the Music Dept. Monday.
—The ORPHEUM SUCCESS—
—"There's a Big Crybaby in the Moon."
—Put On Your Old Grey Bonnet."
—"By the Light of the Silvery Moon."
—All 15c. Music Dept., Basement.

Wait! Just three dozen Misses' Suits and Dresses at Reduc



—Monday—in a [illegible] make a mighty big [illegible] Misses' Department. Three dozen [illegible] suits and dresses [illegible] quality linens—[illegible] and some exclusive [illegible]
—They must go and go [illegible] make room for [illegible] ready coming in—

Beautiful Dimity and Suits.....
—that in a regular way [illegible] one-third and in some [illegible] more—clever effects [illegible] blue—excellently [illegible]
—Monday $17.50

Misses' Linen Suits Monday.....
—All two-piece suits, [illegible] ly braided, others [illegible] with beautiful [illegible]
—Tailored in the [illegible] workmanship — [illegible] $17.50.

Misses' Linen Suits Monday.....
—Plain tailored [illegible] with wide band [illegible] ries—in white, [illegible] gray and [illegible] usual at one-half [illegible]

—Don't postpone seeing the Optical Specialist, if your eyes bother you. Fourth Floor.

Bullock's Bargain Basement

—One of the Fresh Fruit [illegible] tain is mighty cooling after shopping

The Reasons Why Thousands of Shoppers Are Visiting Bullo

Bargain Basement---The Safe Savings That Are H

500 Suits and 275 Dresses A Great Monday Sale



WASH GARMENTS

—Over 700 garments that should attract women in a most extraordinary way to Bullock's and

The Bargain Basement

—A magnificent collection of wash garments splendid varieties and at prices that for lowness have not been equaled by any sale we have held this season—
—A great sale—the result of a combination of unusual purchases—and the grouping of certain odd lots in our own immense stock at greatly reduced prices.

Don't Miss This Sale Monday

—By the unusualness of the values offered and the great variety of styles included, it is a sale that will spell *Opportunity* to hundreds of women.

—Look at the dresses and suits in the picture—exact drawings of the garments themselves.

See the Seventh Street windows.

Wash Suits and Dresses $1.95

—75 garments in all, two-piece wash suits and one-piece dresses. The suits are in natural tan, well made, splendidly tailored styles with semi-fitting coats and pleated skirts. The dresses are wonderfully attractive, some military styles, some shepherd plaids, trimmed with black piping. Remarkable values, $1.95.

Wash Dresses at $3.98
—Beautiful summer dresses of lawn or lingerie. Pretty lace medallion effects and yokes of imitation Irish lace—some Dutch neck styles. Extraordinary at $3.98.

Wash Suits $3.98
—Suits of excellent crash and linene, strictly tailored, semi-fitted jackets and full pleated skirts—you would expect them to be at least ⅓ more, $3.98.

Wash Suits at $2.98
—About 150 of these two-piece wash suits, neatly trimmed jackets with a touch of color at the collar and cuffs. In tan, some natural — then there are suits in light blue and lavender. The feature value of the sale, $2.98.

Wash Suits and Dresses $4.98
—This lot contains many choice values in both linen, tailored and braided suits, and one-piece dresses, neatly trimmed with braid, ⅓ under worth at $4.98.

Wash Suits $5.98
—High-class garments of good quality crash and linen. Natural, tan, light blue and pink suits. Full pleated skirts and nicely finished coats trimmed with large pearl buttons. Exceptional, $5.98.

Plan to be on Hand Promptly at 8:30 Monday

Every Day Has Grown to Be a Great Bargain Basement Day With Monday the Busiest

of them all—as it is throughout the rest of the store.
—This Monday activity should be particularly great, for great varieties and values.
—No matter what you need, plan to shop for it in the ..Basement.

Panama Suiting 50c
—38 inches wide—a special item for the Basement Dress Goods Section—good line of colors, 50c.

Foulards at 49c
—Satin finish Foulards, splendid quality, extra good line of colors and patterns, 49c yard.

Colored Lawns 9c
—Fine quality in dots and figures, pretty shades of blue, special, 9c yard.

36-In. Percale 10c
—Light colored percales in pretty stripe effects. Great values, Monday, 10c yard.

28-In. Challies 8 1-3c
—Extra good quality Challies in pretty new Persian patterns and colors, 8⅓c yard.

Madras Waisting 18c
—White Madras, in pretty figured and striped patterns, good values, 18c yard.

Wash Belts 10c
Tables full of the latest patterns in wash belts, a big assortment, 10c each.

Children's Parasols 25c.
—Fancy light materials and strong frames, long hard wood handles, 25c.

Auto Veils 39c.
—2 yards long with hemstitched edges—these are chiffon veils in a good line of colors, 39c.

Men's Golf Shirts 25c.
—Just 100 of them—Shirts with collars, good styles and popular patterns—sizes 14-16-16½, 25c.

Men's Socks 12½c.
—Socks with white feet, good line of colors—socks the most tender foot can wear comfortably, 12½c pair.

Men's Underwear 43c.
—Balbriggan Underwear, silk finish, plain or fancy weave. Sizes to 46, 43c.

Men's Golf Shirts 48c.
—Chambray, madras or percale, dark or light patterns, with or without attached cuffs, 48c.

Men's Work Shirts 48c.
—of khaki, chambray, cheviot or sateen, attached collars; cut extra full, sizes to 17, 48c.

Men's Work Gloves 25c.
—Leather gloves, either plain or with gauntlet—a value of values. Monday, 25c pair.

Canvas Gloves 5c.
—Fine for sweeping, dusting or outdoor work, well made, small or large sizes, 5c.

Embroidery at 7½c
—Corset Cover [illegible] beading at 7½c [illegible] and Insertion. [illegible] 10c yard.

Linen Lace at 3c
—Linen Torchon [illegible] insertions, widths [illegible] latest designs, [illegible]

Note these [illegible] on Small [illegible]
Tooth Brushes 10c to [illegible]
Wrist Straps 10c to [illegible]
Darning Cotton, 3c to [illegible]
Needle and Thread [illegible]
Crochet Silk 3c [illegible]
Buttons, 1c to [illegible]
Pin-on Suspenders [illegible]

Saturday's Sho[illegible] Bargains
—Monday—[illegible] Splendid [illegible] oxfords and [illegible] will be on [illegible] ing prices—

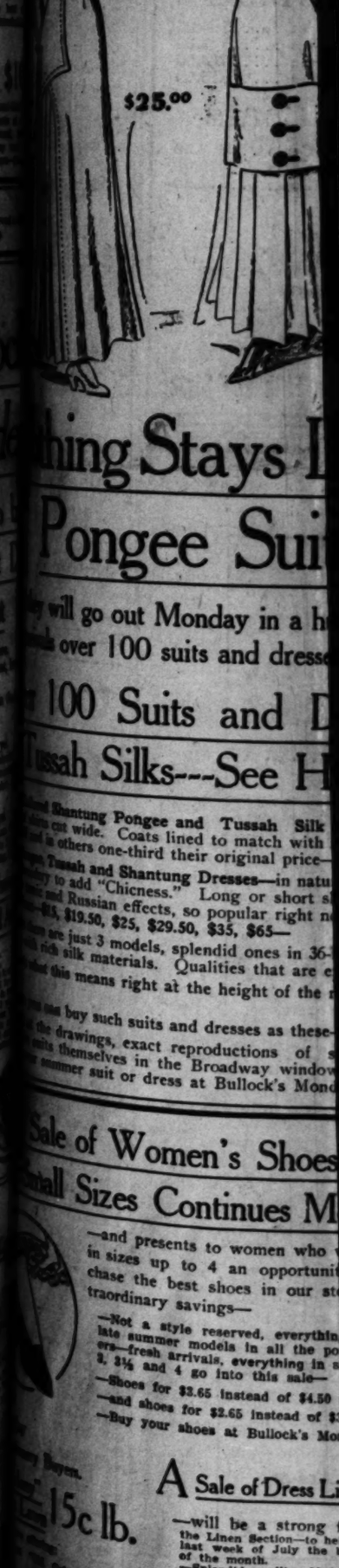
Women's Oxfords [illegible]
—Patent [illegible] Oxfords—[illegible] day, sizes 2½ to [illegible] pair.

Men's Shoes $2.[illegible]
—A shoe [illegible] men with [illegible] your velvet [illegible] heel, $2.00 [illegible]

Women's Tan [illegible]
—White and [illegible] Ballet Ties, [illegible] plain toes, [illegible] Monday, $2.00 [illegible]

Women's Oxfords [illegible]
—Suede [illegible] pairs, light [illegible]

Wait! Just three dozen Misses' Suits and Dresses at Reduc[illegible]



ning Stays I[illegible]

Pongee Sui[illegible]

[illegible] will go out Monday in a h[illegible] over 100 suits and dresse[illegible]

100 Suits and D[illegible]

Tussah Silks---See H[illegible]

[illegible] Shantung Pongee and Tussah Silk [illegible] cut wide. Coats lined to match with [illegible] and is others one-third their original price—
[illegible] Tussah and Shantung Dresses—in natu[illegible] to add "Chicness." Long or short s[illegible] and Russian effects, so popular right n[illegible] $15, $19.50, $25, $29.50, $35, $65—
[illegible] are just 3 models, splendid ones in 36-[illegible] rich silk materials. Qualities that are e[illegible] what this means right at the height of the [illegible]

[illegible] must buy such suits and dresses as these[illegible] the drawings, exact reproductions of s[illegible] suits themselves in the Broadway window[illegible] summer suit or dress at Bullock's Mon[illegible]

Sale of Women's Shoes

Small Sizes Continues M[illegible]

—and presents to women who [illegible] in sizes up to 4 an opportunit[illegible] chase the best shoes in our st[illegible] traordinary savings—
—Not a style reserved, everythin[illegible] late summer models in all the po[illegible] ers—fresh arrivals, everything in s[illegible] 3, 3½ and 4 go into this sale—
—Shoes for $3.65 instead of $4.50
—and shoes for $2.65 instead of $[illegible]
—Buy your shoes at Bullock's Mo[illegible]

[illegible] Buyers.

[illegible] 15c lb.

[illegible] Linen [illegible]

A Sale of Dress Li[illegible]

—will be a strong f[illegible] the Linen Section—to hel[illegible] last week of July the b[illegible] of the month.
—Splendid quality, 36 in[illegible] washable colors. Includ[illegible] popular new banana sha[illegible] white, round thread, bl[illegible] raspberry, lavender, plum[illegible] green, helio, natural and [illegible] tan stripes.
—While it lasts—1-3 unde[illegible] yard.

Dress Linens, 75c.
—French dress linens, 48 i[illegible] with all the wearing quali[illegible] linen and a finish and [illegible] that rivals splendid silk

"Let's Tea Room for Luncheon Monday"

Phones—Home 10513; Bdwy. 5180.
Bullock's
Broadway at Seventh
See our other advertisements on Page 12, Part III; Page 4, Part VII.

—make your luncheon appointment to read that way—A particularly delightful menu has been prepared: Cream Celery, Steamed Rock Cod, Minced Tenderloin of Beef, German Pot Roast, Apple Dumplings and Sponge Pudding, Strawberry Sauce. A musical feature will be Verdi's "Traviata."

Bullock's
Store Opens 8:30 A. M.
Store Closes 5:30 P. M.
SUPREMA QUALITAS REGINAT

All Kodak Films Developed Free Monday

Silver Mesh Bags at..... $5.00
—Splendidly made of fine German silver mesh, lined with white kid, and have neat inside coin pocket. Prettily etched mountings.
—Unusual values, $5.

Phones—Home 10513; Bdwy. 5180.
Bullock's
Broadway at Seventh
See our other advertisements on Page 12, Part III; Page 4, Part VII.

—As welcome news as we have had to tell of this season in our kodak department.
—On Monday all films will be developed free, the negatives to be printed by Bullock's. The printing prices are no small attraction in themselves.
2¼x2¼ and 2¼x3¼, 4c ea.; 2½x4¼; 3½x3½, 3¼x4¼, 3¼x5½ and 4x5, 5c each.

3500 Yards Fresh New Sylke Novelties---Half Price 25c Yd.



ing Stays Long in this Store--These Pongee Suits and Dresses Must Go!

ll go out Monday in a hurry, for in order to make room for late summer and early over 100 suits and dresses will be put forth at prices one would scarcely dream of.

00 Suits and Dresses of Pongee and h Silks---See How Prices Have Gone Tumbling

Pongee and Tussah Silk suits, plain tailored and fancy Russian blouse models, that are braided to match. wide. Coats lined to match with messaline—almost every size from 16 to 46. Suits that are in some cases less than one-third their original price—**$25, $29.50 and $39.50**—

and Shantung Dresses—in natural color. Fancy trimmed models with dashing touches of color and a bit of lace to add "Chicness." Long or short sleeve models. Gibson and regulation kimono models, with plain pleated skirts and flounce effects, so popular right now for midsummer wear. These beautiful dresses will be out at nearly one-third 9.50, $25, $29.50, $35, $65—

just 3 models, splendid ones in 36-inch semi-fitting Pongee, and Cloth o' Gold coats. Midsummer weights, braided to materials. Qualities that are exceptionally good, **$10.00.**

comes right at the height of the midsummer season and when Pongees and Tussah silks are the materials of the sea-

buy such suits and dresses as these—the embodiment of perfect fashioning and finish at such unusual prices—Act. fittings, exact reproductions of some of the suits and dresses in the sale—Look at the styles—themselves in the Broadway windows—suit or dress at Bullock's Monday—

3500 Yards—Fresh New Sylke Novelties—Half-Price—25c Yard.

—Crisp, cool sylke novelties—mixtures of silk and linen, that will make up into the daintiest and prettiest summer frocks, dresses and waists—

—3500 Yards go on sale Monday at a price that is just one-half what they would ordinarily sell for—A big assortment of patterns and colors—

—New—NEW—Just out of the Cases—in time to be marked, ready for Monday—

—French Lawns will be out, 45 in. wide at 25c, 35c, 40c, 50c, 60c, 75c and $1.00 yard. A wonderful range. Fine, sheer stuffs.

—Nainsook de Luxe at 35c—Made of the very finest combed yarns. For dainty undermuslins and infants' wear. 38 in. wide, 35c yard.

40-in. Lawns at 25c—Sheer and medium quality for aprons. Others 15c and 20c yd.

French Voile at 65c—27 in. wide, most popular of weaves for waists and dresses.

Nainsook $2.25 for 12 Yards—36 in. wide. For dainty underwear.

Dimity 20c to 50c—Checks and stripes, 28 in. wide.

Imported Batiste 50c, 75c and $1. Dainty for lingerie dresses.

Serpentine Crepe 25c—30 in. wide.

India Linon 10c to 35c Yd.—30 in. wide. Crisp and sheer. A large assortment.

Persian Lawn 15c to 50c Yard. 32 in., sheer and very dainty.

Luna Lawn 40c—38 in. wide, of one thread cotton. Very sheer.

French Batiste 75c—45 in. wide, an exquisite mercerized material.

46-in. French Air Line Cloth $1.50—Looks like chiffon. Sheer and crisp.

45-in. Persian Lawn 25c—Sheer weight for gowns and waists.

Mercerized Poplin—Comes in a large range of colors, 25c.

Novelty Crepe 50c—All shades.

Sheer Organdie 25c—White, black, gray, with dainty floral designs.

New Voiles 15c Yard—Self-striped in a good line of colors.

Sylke Shantu 35c—"Like Rajah." All colors. Part silk. 35c yd.

Mercerized Batiste 25c Yard. Dainty mercerized batiste, white background with pretty floral designs; all good colors. 25c yd.

French Marquisette $1.25. Small or medium size mesh, so new and dainty for waists and dresses. French Marquisette, 48 in. wide, $1.25 yd.

Dainty Swisses 35c Yard—A big assortment of Swisses in checks, plaids and figured effects, very fine and pretty, 35c yard.

Buy Your Linens At Bullock's Monday

—the "home of good linens" and of **good linens** at right prices—

—Note these values for Monday buyers.

"Dollarmark" Damask $1.00.—The famous full bleached, all linen 72-inch "Dollarmark" Damask—Bullock's special—a new shipment just in, thirty different patterns to choose from—$1.00 yd.

Table Damask 50c—62 inches wide, heavy bleached or unbleached damask—an exceptionally good value, 50c yard.

Table Damask 95c—70 inches wide, full bleached fine quality Irish linen — because there are no napkins to match—95c yard.

Table Damask 90c—70 inches wide, half bleached, heavy Scotch linen—will wear like iron—90c yd.

Lunch Cloths 65c Each—3x3 pure German Linen, firm close weave, 65c each—45x45-inch Cloths at 85c, same quality.

Lunch Cloths 75c Each—Sample Lunch Cloths, 36x36 inches. Bleached, some hemstitched with openwork corners, some with fancy borders—about 100 all told, 75c each.

Lunch Cloths $1.25 Each—36x36 hemstitched or scalloped edges, fancy openwork corners—all pure linen, $1.25 each.

H. S. Linen Cloths 35c Each—18x45 inches, with fancy work ends—suitable for bureau, dressing table, sideboard, or serving table, 35c each.

Dinner Napkins $2.00 Doz.—22x22-inch, heavy double Damask, full bleached—splendid quality, $2.00 dozen.

Breakfast Napkins $1.00 Doz.—19x19-inch, bleached, pure Irish Linen Napkins, assorted patterns, a very good value, $1.00 dozen.

Huck Towels $2.00 Doz.—22x42-inch towels, a heavy Devonshire weave, guaranteed over 70 per cent. linen, good absorber—$2.00 dozen.

"Beautiful Laces Just Out of Their Shipping Boxes"

—Said the Department Manager as he hurried into the Advertising office.

—The First Showings Monday

—Magnificent new conceptions in laces, trimmings and dress accessories. Original designs, entirely different. Many exclusive novelties in Bulgarian, Persian, Egyptian and effects of the Far East, beautifully colored, artistic creations.

—Allovers, bands, appliques and motifs in rich, classical effects, that enhance and beautify.

—Rich New Venise Allovers and bands in dainty Irish and floral designs. Net allover laces and bands, in new embroidered and cordella styles.

—Drapery nets and Chiffons in a variety of pleasing designs, especially adapted for waists or tunics. And wash laces in a surprising range of new and chic patterns at equally attractive prices.

—Trimming laces and novelties so essential to gowns, beautifying effects, are here in abundance.

—Embroideries are here, selected with greatest care and taste. Dainty baby sets, fine, sheer and heavy. Edges and insertions, vinings, beadings, and bands in unusual variety. Demi-Flounces, 27 and 46-inch flounces particularly desirable.

—Allover embroideries in dainty eyelet, floral and scroll patterns on sheer, transparent swiss, nainsook and cambric.

—Embroidery robes in a variety of choice styles.

—Among this magnificent display, features for Monday—

Embroidery Flounces, Yard.... 75c
—Beautiful embroidery flouncings in patterns that are rich and unusually attractive. 75c yard.

Allover Embroideries.. $1.00
—Of fine Swiss nainsook in dainty patterns in eyelet, Baby Irish and floral designs. $1.00 yard.

Fresh Shipments, the Prettiest Foulards of the Summer for Monday, Yard 85c

—The new Imported Pongees—a few pieces $1.25 yard.

—Crepe De Chine Scarfings, fancy bordered effects, 65c yard.

—Plain Crepe De Chine, just a few pieces — unusual value, 65c yard.

—Hardly had Fashion's call been heard of "foulards for every dress" when these beautiful silks in wonderful designs came hurrying in.

—Exquisite foulards in the new blues prominent the "King blue," greens and some unusually attractive Chantecler effects.

—Just the effects for dresses for morning, for evening, for afternoon wear.

—Best news of all, though, is the price at which these foulards will be out Monday, for instead of being $1.00 or $1.25, every piece will be 85c.

e of Women's Shoes l Sizes Continues Monday

—and presents to women who wear shoes in sizes up to 4 an opportunity to purchase the best shoes in our stock at extraordinary savings—

—Not a style reserved, everything in stock, late summer models in all the popular leathers—fresh arrivals, everything in sizes, 2, 2½, 3, 3½ and 4 go into this sale—

—Shoes for $3.65 instead of $4.50 and $5.00—

—and shoes for $2.65 instead of $3.50 and $4.

—Buy your shoes at Bullock's Monday.

A Sale of Dress Linens

—will be a strong feature in the Linen Section—to help make this last week of July the busiest week of the month.

—Splendid quality, 36 inches wide, washable colors. Included are the popular new banana shades, snowy white, round thread, black, pink, raspberry, lavender, plum, wistaria, green, helio, natural and natural and tan stripes.

—While it lasts—1-3 under value, 25c yard.

Dress Linens, 75c.
—French dress linens, 48 inches wide, with all the wearing qualities of pure linen and a finish and appearance that rivals splendid silk.

Less than Usual Cost for a Limited Number of Roxbury Brussels Room Size Rugs at $12.95

—8.3x10.6 or 9x12 size. The same rugs you are accustomed to seeing priced $20.00 and $22.50. While they last, $12.95. See if you can tell them from fine Body Brussels rugs.

—Just one more surprise from this wide-awake Rug section on the 4th floor—responsible for the biggest Rug Opportunities that have been offered Los Angeles' buyers. The past two months have seen a wonderful growth in sales—and in ability to provide values—. Monday should see one of the busiest days the 4th floor ever had. Note these values—

8.3x10.6 Rugs Axminsters at $14.95
—Just 15 of them. While they last. Splendid rugs at a remarkably low price.

9x12 ft. Rugs Shirvans at $12.50
—Just in, a great lot of new patterns. 9x10.6, $11.00; 9x9, at $9.50; 6x9, at $6.50.

9x12 ft. Rugs Seamless Brussels $16.50
—Big, heavy Brussels Rugs, beautiful Floral and Oriental patterns.

9x12 ft. Rugs Body Brussels $28.50
—Unusual quality, unusual value—9x10.6 at $27.00; 8.3x10.6 at $26.50.

9x12 ft. Rugs New Wiltones $32.50
—Rich new styles. Fine velvet patterns. 8.3x10.6 at $30.00. Beautiful.

9x12 ft. Rugs Wiltones at $45.00
—An exceptionally large line of patterns. 8.3x10.6, $40.00. Extra fine values.



6x9-Ft. Rugs, Axminsters at.... $15.00
—Seamless Axminsters, Sanford's fa-

27x60-In. Rugs, Axminsters at..... $4.50
—Rich patterns and colors. Size 27x60

27x54-In. Rugs, Wiltons at $4.50
—Way under real worth. Plain

All of Our Imported Parasols.. 1-2

—It is the opportunity that comes once in a long while to purchase parasols, direct importations by Bullock's from Austria—at prices that are most extraordinary.

—Think of buying those beautiful parasols that have sold for $20 to $35 at half price—

Do you wonder why we expect Monday to be the greatest day in parasols the store has seen this summer?

Think of Silk Parasols at.... $3.75
—Splendid silk parasols with brass frames and hardwood handles—Some broken lines are included at this price. Many worth twice $3.75.

Do You Know That My Trunk is Insured? It's an Indestructo.
—The only Trunk we know of that is insured.
—The makers have great confidence in Indestructo Trunks.

Good Sheets—A Bullock Feature

—Not slazy cottons—nor heavily filled muslins. But splendid sheets, and pillow cases, from the Quality standpoint are included at these prices Monday—. Sheets and cases you can buy safely and depend upon—

Lot 1—Special sheets—90x90 at 65c; 81x99 at 65c; 72x90 at 55c.

Lot 2—Goodwear sheets—99x99 at 80c; 81x99 at 75c. 72x99 at 70c; 63x90 at 60c.

Lot 3—Standard sheets—90x99 at 90c; 81x90 at 85c; 72x90 at 80c; 63x90 at 75c.

Lot 4—Wear Like Linen Sheets—90x108 at $1.10; 90x99 at $1.00; 81x90 at 95c; 72x90 at 90c.

Bleached Muslin at 8c—Soft finish, 36-in. wide. A limited lot, while it lasts, 8c yard.

New Percales 12½c—In splendid patterns. A very exceptional variety just here. 36-in. wide. More at 15c yard.

Galatea Cloth at 12c—the famous cotton for boys' wash suits, for skirts, for outing wear.

PERSONALITIES

HEREABOUTS.

FROM proprietor of a "wild west" show to owner and manager of a cantaloupe ranch seems quite a prosaic proposition. But the cantaloupes may pay more than the show, and then it means a securely anchored home. That is the opinion of Charles Meadows, better known throughout the country as "Arizona Charley," who at present is spending a few days at the Nadeau.

"The show business is mighty fine when things are moving right, but they don't move right half the time," said Charley. "My aggregation of cattle rustlers, broncho busters, rope tossers and booze swiggers was a sure enough fine lot. They could make more excitement in ten minutes than a fire in a downtown millinery shop by their actions. As a result, it often cost me as much to keep them out of jail as was taken in at the gate. Guess that didn't pay. When I managed to save enough dollars to grab a chunk of Arizona real estate, I bade a sad farewell to the show business. Cantaloupes are certainly slow in comparison, but I don't have to sit up nights worrying where the horses are going to get their next feed, and if the chief pooh-bah will be able to 'ba' at the next performance. Me for the cantaloupes every time."

J. S. Bransford, Mayor of Salt Lake, one of the leaders in the American party of that community, closely allied with the Kearns interests, and a man of considerable means, passed through Los Angeles in the course of the week on his homeward journey. With his family he has been on an automobile tour of the Coast, having driven all the way from Salt Lake to San Diego. "It is the one way to spend a vacation," said Mayor Bransford, "and this single trip has given me more knowledge of the real resources of the West than all of my former trips, because we missed nothing on our leisurely tour."

Drugs are not yet drugs on the market. Despite all, the new thought movements against the taking of "dopes" the business of the greatest drug concerns in the United States has increased in the past year. This is according to the report of W. H. Davis, a member of the Park-Davis Drug Co., of Detroit, who is spending a few days at the Alexandria. "There is no abatement to the use of drugs. Diseases are just as numerous and have larger names than ever. Doctors can't help using some medicines and so you can readily see that the drug manufacturing concerns are not about to fall in the next two or three months," said Mr. Davis.

Morton L. Cook of San Francisco was an occupant of a suite at the Lankershim several days back. You may have seen his name down in the corner of one of the theatrical curtains while you sat and waited for the play to begin or during the intermission while the orchestra played something you didn't know. It was'nt printed in great large letters like the rest of the glaring advertisements, but in little type way out of the way. You probably stopped to theorize as to the personality of that certain Morton L. Cook. Maybe you found out and more likely it all slipped your mind in two minutes. To set you right if you have ever had any thought of the matter will be to tell you that Mr. Cook is one of the pioneers in curtain advertising. He owns half at least, of the advertising curtains on the Coast and it was to look at his Los Angeles ventures that he spent a few days here.

Eugenio and Louis Maurer of Mexico are at the Lankershim. Like a great many Mexican residents, they have traveled here in order to escape some of the heat of the present season. In addition to this, they are interested in California and are paying their first visit to the Pacific Coast. Being brothers the Maurers naturally have allied interests which are located near Pueblo, which lies in one of the southern States of Mexico. "Our business is milling," said Louis Maurer. "We have hundreds of acres of wheat, corn and other cereals and, unlike here in America, we do not sell it to the mills or ship it great distances, but we mill the greater part of it ourselves. The finished output of our plant is shipped, chiefly to Mexico City and and a few of the other larger communities of the country. The same condition prevails in other lines. The owners of the great ranches are usually the owners of mills which are located on them. Thus the growers of sisal have rope factories, the producers of guayule have rubber manufacturing plants, and so on through the list." One of the features of the present-day business trend in Mexico is the American invasion, according to Mr. Maurer. "A great deal of American money is being used to develop the resources of our own country and American settlers are introducing modern methods." Mr. and Mrs. E. Tamariz and several others form a small Mexican colony at the hotel. Mr. Tamariz is at the head of one of the great financial institutions of Mexico City and is owner of several extensive ranches.

Narin Rivers and Alfred Loran secured one of the finest hunting trophies secured in this vicinity in some time, when they together shot and killed a mountain lion at Monrovia two days ago. They were on the ranch of E. B. Rivers, father of Narin, and were out hunting rabbits when they came across what looked to them like a big cat. The animal jumped up at their approach and started to run, but both boys fired the entire contents of their shotguns catching it in the heart. When they realized what they had killed they both had a very serious case of buck fever. They expected to run across the mate of the big cat before they could get back to the house. Young Rivers is only 14 years old and his companion, 15, in consequence of which, their achievement has made them heroes with the rest of the boys.

ARMY AND NAVY MEN.

REAR-ADMIRAL CAPPS, who has resigned from the Naval Bureau of Construction and Repair, at the request of Secretary Meyer, will leave the bureau August 1st and will probably be assigned to special inspection work. For the present Richard M. Watts, naval constructor at the Norfolk navy yard, all take charge of the bureau, into which certain business reforms are to be introduced by Secretary Meyer.

Lieut. J. B. Gay has been officially praised by Assistant Secretary of the Navy Beekman Winthrop, Capt. William R. Rush, commander of the Connecticut, and Rear-Admiral Leutze, commander of the Brooklyn navy yard, for fearless service on the floating crane Hercules during the storm which sank the crane, June 18. The lieutenant rushed to the rescue of the Hercules and succeeded in closing part of her hatches and warning all aboard. At times he was waist-deep in water, at great risk to himself. Rear-Admiral Leutze is of the opinion that his efforts prevented the crane from being completely destroyed.

Commander L. S. Van Duzer has been made captain of the New York navy yard. Capt. B. T. Walling transferred from the New York yard to the command of the naval Wright, who has been in command of the Guantanamo, Cuba, naval station, and in command of the Newark, has been ordered home.

Maj. Harry M. Hallock, Medical Corps, U. S. A., retired, will become medical director of the Hot Springs (Ark.,) government reservation about August 1. As the government bathhouse was erected especially for the benefit of indigent persons, it is expected that Maj. Hallock will put an end to many abuses that have prevailed, and only those who need the baths as medical treatment will be allowed to enter the one operated by the government.

WHAT WOMEN ARE DOING.

LADY HARDINGE, wife of the new Viceroy of India, will be fully capable of performing the duties of her position, according to English traditions, as she has had much experience of court life. Before her marriage she was Hon. Winifred Stuart, daughter of the first Lord Arlington. She was woman of the bedchamber to Queen Alexandra, and very much liked by Her Majesty.

Mrs. Jacob Houser of Houserville, Pa., is one of the most remarkable old ladies in Center county. She makes her home with her daughter and, although in her ninety-first year, does all the baking for a large family, in addition to tending to her own garden and to the flower beds, and to helping with the housework.

Miss Selma Lagerlof, the leading literary figure in the so-called "New Renaissance" in Swedish culture and national life," is a quiet, unaffected, sympathetic woman, with a keen interest in all people and life. She is a tireless worker, and gives little time to social recreation. To write is her absorbing passion. She attains her graceful style only after considerable effort and a liberal use of the erasure. It took her thirty-three years to write her first book. Her lameness and delicate health oblige her to spend several hours a day on her couch. Here, with her eyes half-open, she dreams through a chapter and rises to commit it to paper.

IN THE LIMELIGHT.

H. PERCIVAL DODGE, former Minister to Morocco, is on his way to Washington, where he will become chief of the Latin-American division of the State Department.

W. H. Linton of Cherryvale, Kan., is evidently a very fortunate man. He recently received word from an English attorney that he is heir to the $20,000,000 estate of Lord Percy. His heirship is traced through his Irish ancestors.

Col. E. H. R. Green, son of Mrs. Hetty Green, who has for many years been identified with the business interests about Dallas, Tex., will hereafter make his principal residence in New York, at the urgent desire of his mother, whose increasing years make it necessary that she have assistance in the management of her financial interests.

President Hadley of Yale University, who has been selected by President Taft to head the commission to investigate the railway securities and report on any possible method for regulating their issue by some Federal body, was an economist before he became a university president. He knows the subject of railway finances as well as any man, and he is no extremist. Any report which reaches Congress with the indorsement of Dr. Hadley will receive the most careful attention.

Thomas F. Ryan, traction magnate and multi-millionaire, announces that he is not a candidate for the United States Senate from Virginia, but is chiefly interested at the present time in the industrial and social development of the Congo region, which he is convinced offers the greatest opportunities now to be found in the world.

George Fred Williams, the Massachusetts lawyer and Democratic leader, has been adjudged in contempt of court by Judge William H. Sweetland of the Supreme Court of Rhode Island, for having failed to obey a decree of the Probate Court of that State issued ten years ago. His offense has reference to his action as executor of the estate of his mother, which he distributed among her relatives, instead of turning it over to the children, as provided in her husband's will.

George M. Shelley of Kansas City, formerly Mayor of the city, postmaster, and the holder of other responsible offices, has filed a petition in voluntary bankruptcy, with liabilities of $70,000. In his prosperous days Mr. Shelley had hosts of friends, of whom he retains enduring memories, for instance, he has a little cabinet of $1,660,000 in notes which he indorsed for friends, and had to pay out of his own pocket. He modestly explained to a recent visitor that he never had the heart to ask the makers of those notes to pay them.

French Weather and Ours.

M. Camille Flammarion, the French astronomer, points out the persistence of abnormally cool and wet weather in France, and suggests that this remarkable European regime corresponds with the great heat and drouth prevailing in the United States. In his view there is traceable an interrelation between the country meteorological conditions observed on opposite sides of the Atlantic.

In France and other parts of Europe the soil has been so long saturated that whenever the sun appears it causes rapid evaporation, forming clouds and mists, which are soon condensed into rainfall, resulting in a continued lowering of temperatures. The distribution of this redundant moisture over much of the continent is effected by predominant westerly winds, which have crossed the Atlantic Ocean laden with Gulf Stream vapor and arrive in Europe almost in a state of saturation.

The interesting hypothesis by which M. Flammarion seeks to correlate the recent strangely contrasted atmospheric conditions in Europe and America seems very plausible. As the general motion of the atmosphere in the middle latitudes is from west to east all the year round, it is clear that when great heat prevails over the eastern half of the United States the general atmospheric current moving from our eastern seaboard to Europe must be unduly warmed, and hence, in crossing the ocean, it must take up unusually large quantities of water vapor, which are subject to profuse condensation when they are borne to the opposite side of the Atlantic.—

May Buckley is now at her summer place in New Hampshire for a brief vacation before beginning rehearsals for The Little Damozel, in which she is to play the leading feminine role. Henry W. Savage will make this London comedy hit one of his earliest offerings on Broadway.

Her Hands and Arms Made Marvelously Beautiful In a Single Night

FREE PRESCRIPTION DID IT.

Grace Benson says: "Had anyone told me such wonderful results could be accomplished so quickly I positively would not have believed it. My arms and hands were covered with freckles; my neck was dark and wrinkled from the use of high collars; my hands were tanned and the knuckles red; all these defects were removed by one application of a free prescription, which I am pleased to give to anyone. It is just as simple as it is effective. Go to any drug store and get an empty two-ounce bottle and a one-ounce bottle of Kulux Compound. Pour the entire bottle of Kulux into the the two-ounce bottle, add one-quarter ounce of witch hazel and fill with water. Prepare this prescription at your own home, then you know you are getting it right. Apply night and morning. It makes the skin soft and beautiful, no matter how rough and ungainly your hands and arms are. One application will astonish you. I have given this prescription to thousands of women, and they are all just as enthusiastic as I am. Try it on your neck and shoulders and you will be agreeably surprised."

Neff

Ladies' Tailor, Gown Builder,

June Reduction

ON

Tailor, Street, Carriage, and Afternoon Gowns

336½ So. Broadway

P7067

Clean-Up Sale

Of All Suits, Silk, Linen and Lingerie Dresses, Linen and Wool Coats, Linen Skirts, Dress Skirts, and All Linen Jacket Suits.

These Are Biggest Reductions We Have Ever Made



All Suits and Silk Dresses that have sold up to $30 will go at **$9.75**

All Suits and Silk Dresses that have sold up to $30 will go at **$14.75**

Linen Suits

$ 8.50 Linen Suits...$ 5.00
$12.50 Linen Suits...$ 6.95
$18.50 Linen Suits...$10.00

Dress Skirts

$ 5.00 Skirts $2.50
$10.00 Skirts $5.00
$15.00 Skirts $7.50

Linen Dresses

$ 8.50 Dresses .....$ 3.95
$15.00 Dresses .....$ 6.95
$20.00 Dresses .....$ 9.75
$32.50 Dresses $15.00

Lingerie Dresses

$ 8.50 Dresses .....$ 3.95
$15.00 Dresses .....$ 7.50
$25.00 Dresses $12.50
$32.50 Dresses $15.00

Wool Coats

$10.00 Coats .....$ 5.00
$15.00 Coats .....$ 7.50
$25.00 Coats $12.50

Silk Coats

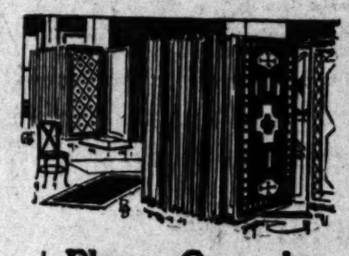
$15.00 Silk Coats ...$ 7.50
$20.00 Silk Coats ...$10.00
$25.00 Silk Coats ...$12.50

All linen Coats 1/2 Price

Suelldom CLOAK & SUIT SHOP.

TRADE-MARK REGISTERED

521 South Broadway, Between Fifth and Sixth



THREE Things Distinguish Barker Bros. Great Stock of Beautiful Floor Coverings From Any Elsewhere

—First, the immense size of the showing, far exceeding any stock elsewhere in the number of different weaves of all classes and in the number of patterns and sizes in each particular weave—a display which includes thousands and thousands of domestic rugs, between four and five thousand rare antique and unusually choice Oriental rugs, and more than three hundred different patterns in carpets, in addition to an unusually large line of linoleums, mattings, etc. A floor covering display not equaled in any other establishment west of the Mississippi River, and indeed, it is a question if it is not the largest and finest stock of floor coverings under any one roof in America today.

—Second, the fact that this great stock is absolutely free from imperfect goods of any character—"job lots," makers' "mistakes," or goods of undesirable quality. We carry only the best known trade-marked weaves, which we can sell with out fullest recommendation and absolute guarantee.



—Third, the values, which you will find here, beyond any question, are the best that are offered anywhere for choice floor coverings that can be depended upon for satisfactory service.

—From this magnificent stock of carpets and rugs, we are in a position to meet any demands. You will find here weaves and patterns to harmonize with any furnishing scheme or period style. You will find here the most inexpensive qualities, as well as the most luxurious.

—New goods are constantly arriving, both in rugs and carpets. Our stock was never in more attractive condition than now. You will find the choosing of floor coverings at Barker Bros.' a matter of utmost satisfaction—and economy.

Carpet, Oriental and Domestic Rugs, Etc., Entire 2nd Floor

Barker Bros ESTABLISHED 1880

The Largest Furniture, Carpet and Drapery House in Western America

724, 726, 728, 730, 732 South Broadway

The Diamond Store of Los Angeles.

Diamonds

—pure white perfect stones

The regal beauty of a diamond is not equaled by any other thing in all the world, so that in giving diamonds as presents, or, buying them for the love of the beautiful, should prompt you to be sure of the place you buy.

Our Reputation as Diamond Merchants we consider the equal of any firm west of Chicago. Your confidence in our judgment and recommendations may be absolute. Our guarantee is tangible.

We are showing a broad selection in Diamonds.

Watch Special!

An extra thin model case, gold filled and guaranteed. Choice of plain, engine turned or engraved style, either Waltham or Elgin movement. Worth $15. Special at $10. **$10**

Donovan & Seamans Co.

Spring Street at Third

Douglas Building

For Health and Strength

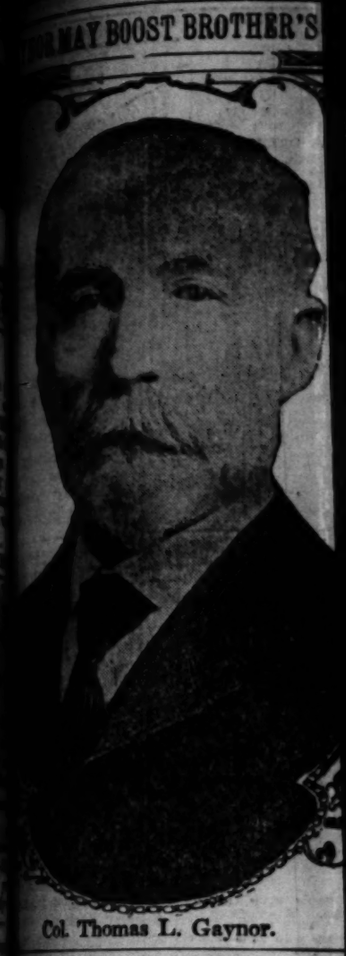
Damiana Bitters

CANCERS, TUMORS

Dr. C. G. GARRISON

White Is King

WHITE SEWING MACHINE CO.



Col. Thomas L. Gaynor.

MAY BOOST BROTHER'S

AROUND THE WOR

BY SYDNEY FORD.

XVII.

BOOST BROTHER'S CAMPAIGN.



Ex-Mayor Thomas L. Gaynor.

which has been his home for many years, and is well known throughout central Ohio. He has never mixed much in politics, and the announcement that he had become a candidate for the chief county office caused some surprise to his relatives who do not reside in Springfield.

He is ten years older than Mayor Gaynor, but is as spry and vigorous as a man in middle life.

AROUND THE WORLD.

BY SYDNEY FORD.

XVII.

from Lebanon for building the temple at Jerusalem; it was here that Jonah embarked when he purposed to flee "unto Tarshish," and it was here that Peter, after raising Tabitha to life "tarried many days with one Simon a tanner," on whose housetop he had his famous vision. We went to the site of the house of this same Simon and stood upon the flat roof, located, so tradition says, in the identical spot where that other ancient house of Bible times stood. We drove out to the tomb of Dorcas, past the orange groves of Jaffa, the fruit of which we had been eating at Cairo. As Californians, we were particularly interested to note the difference between the cultivation of the orange in Jaffa and in our own country. Not a trace of fruit or blossom was to be seen, the harvest time having evidently passed and not an orange left hanging. The trees are not well pruned and shapely as are ours, but are allowed to grow more like shrubs and look as if they were shy bearers.

• •

From Jaffa to Jerusalem.

The train from Jaffa to Jerusalem runs at a speed of a mile every five minutes, so you have ample opportunity to view the scenery. The route at first traverses a fertile section of country past orange and lemon groves and growing gardens. We cross the famous plain of Sharon, its fields gay with wild flowers, and we remember that it was in this valley that the flower of chivalry, the gallant Crusaders, fought. Yonder our guide calls our attention to Timnath, where Samson set fire to the Philistines's corn and still farther on we see the cave where Samson hid after his famous haircut.

"He made the mistake of going to a lady barber and she cut it too close," observed a facetious fellow passenger.

We pass the Valley of Ajalon, where Joshua commanded the moon to stand still and the little village of Kirjath Jearim where the Ark remained for twenty years in the house of Abinadab. Soon the train winds out into the gorges of the high hills, crosses the boundaries of the land of the Philistines into Judea and we note especially the stony character of the soil. Such a crop of rocks and stones I never beheld. The whole landscape, for miles and miles, looks like the rocky bed of a river with scarcely a growing thing. Occasionally there is a little patch of soil perhaps and on this, almost invariably, is growing grain. In the country all roundabout Jerusalem we notice this—the grain fields being in patches wherever the seed can take root and grow in the stony soil, and here we see how apt was the illustration used by Jesus when He spoke of the seed falling among stones and withering away.

In fact, all through Palestine, we realize more and more how simple and natural were His parables as adapted to the familiar scenes which His disciples beheld every day. There are more blind people in Jerusalem than in any other place I have ever seen—not excepting Japan—and the miracle of healing this affliction was the most natural thing in the world, supposing the same conditions to have existed in the time of our Lord. The glaring light falling on barren ground and stony soil of rock or limestone formation, the clouds of dust constantly filling the air and the filthy conditions of living all tend toward eye disease.

On our way up the steep hills just outside the walls of Jerusalem, we noticed fields of thistles and not far away an orchard of fig trees and involuntarily we repeated "can men grow figs on thistles," and we beheld also the many barren fig trees roundabout. Our guide showed us the shepherd's crook, made of ironwood with a heavy knob at the bottom hard as cast iron, and he explained to us how the shepherds of Palestine, when making their sheep walk along tapping the stones with the ball of the crook, "and the sheep hear his voice" at the tapping against the rocks. The walls roundabout Jerusalem are famous narrow doors known as the "needle's eye," where, in ancient times, officials were admitted at night after the gates were closed. We see speech employed by Jesus concerning the shepherd and his flock, the separating of the sheep from the goats, etc., were illustrations from the most common and familiar scenes. Again and again we see how He drew His most powerful parables and illustrations from the character of the country and the conditions of everybday life as He saw it.

We were impressed particularly with the capability and the reverence of the guides. During our sojourn in Palestine we had occasion to employ several dragomen and invariably we noticed the spirit of reverence shown touching all things sacred. Always the guide in mentioning His name says "Our Lord, Jesus Christ" without abbreviation of terms. In all the churches and shrines and spots sacred to His memory, your guide preserves a dignity and reverence that is very impressive.

• •

Sacred Spots Secure.

Nearly all the sacred spots connected with the birth, life and death of our Savior are covered with memorial churches. The site of Calvary and the tomb, are within the walls of the Church of the Holy Sepulchre, which belongs to various sects — Greeks, Roman Catholics and Armenians—each of which has its particular spot in which to worship. Every doorway leading to a sacred site is cut so low in the stone wall that one is forced to bend the knee and bow the head in obeisance in order to enter.

You climb the steep stone steps to the site of Calvary, above which is suspended a life-size painting of Christ on the cross. You bow your head and bend your knee to enter the enclosure of His tomb, covered with alabaster, where you will find devout pilgrims kneeling and pressing their lips to the anointing stone which symbolizes the spot where His body was anointed for burial, and many of these worshippers believe it is the identical stone.

Without the church is a wide, open court and here, squatted on the stone floor are bead-sellers and natives sitting smoking their curious pipes—"nargilias" they are called—the pipe being connected by a long rubber tube with a long-necked bottle half filled with water. The nicotine, our guide explained, passes through the water which renders it less harmful. The artistic sense, they have placed a few blossoms—carnations or roses perhaps.

• •

California Climate and Vegetation.

And that reminds me how homelike Palestine seemed to us on account of the climate—same blue skies, cool nights and mornings—the familiar trees and flowers. Pepper and eucalyptus trees, palms and cypress mingle together and olive orchards cover the hillsides roundabout Jerusalem, growing in spite of the stony soil. Some of them look to be centuries old and the five olive trees remaining in the Garden of Gethsemane, our guide told us were at least a thousand years old—and we believed it—for the trunks are as large as those of a huge oak, and look ragged and broken, patched with stone and cement to keep them together. There are brilliant beds of geraniums growing in the gardens and hollyhocks nod their heads over the walls at you. Old fashioned "sweet William" pinks, verbenas, dahlias and snapdragons blossom in the garden of Gethsemane in trim beds beneath the old olive trees.

The most superb view of Jerusalem is from the Mount of Olives, whither we went one afternoon by donkey back, going outside the city walls and then climbing by a circuitous route to the heights of Olivet, from the other side of which burst upon our vision a view extending over miles and miles of Palestine and including Dead Sea, the River Jordan—more than twenty miles away—and the Moabite mountains beyond in all their lovely blue lights and shadows. Turning toward the city we beheld Jerusalem and like a flash came to us His words of sorrow as He gazed over the proud, beautiful city and said "O Jerusalem, Jerusalem how often would I have gathered thy children together, as a hen doth gather her brood under her wings, and ye would not."

Going down from Olivet we returned to Jerusalem by the way of the Garden of Gethsemane, and went to the Jews's Wailing Place, where every Friday afternoon Jews and Rabbis congregate to wail over the loss of Jerusalem. It was a pathetic scene—the mournful cries of old men, middle-aged men and even of little boys brought there by their fathers to take

YOUR CREDIT IS GOOD AT THE EASTERN

YOU ALWAYS PAY LESS AT

"The Eastern"

Furniture and Carpets at Cost

Your Credit Is Good

$19.75



YOU FURNISH THE GIRL | WE FURNISH THE HOME

$19.75

Buys this genuine Spanish leather Turkish Rocker. It's a beauty—sells for $30 everywhere else.



20 % Off Hickory

Just received 200 pieces—Chairs, rockers, swings, settees. "Rustic Hickory"—the reliable, wear-resisting brand. All at 20 per cent off now.

RUGS

LARGE ASSORTMENT—ROOM SIZES
WONDERFULLY LOW PRICES

CREX RUGS (assorted colors)	$6.95
FIBER RUGS (dainty effects)	$8.95
WOOL AND FIBER RUGS (beautiful)	$10.95
TAP. BRUSSELS RUGS (servicable)	$12.95
SEAMLESS TAP. RUGS (excellent,	$14.95
VELVET RUGS (only a few)	$16.95
AXMINSTER RUGS (great value)	$18.95

NO EXTRA CHARGE FOR CREDIT

PRINTED LINOLEUMS, per sq. yd	50c
IMPORTED LINOLEUMS, per sq. yd	65c
INLAID LINOLEUMS, per sq. yd	$1.10

CARPETS AT COST

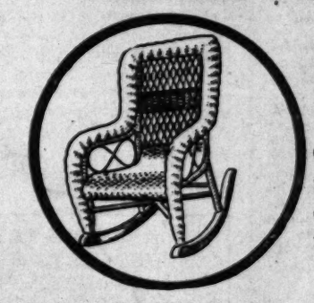


$13.95

$13.95

Full 2-inch post brass bed, heavy fillers, worth regularly $22.50.

This Reed Rocker

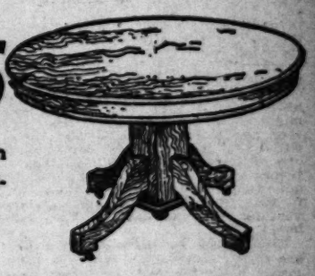


$2.95

German Reed Rocker, full roll arm. You can't duplicate it any where for less than $4.50.

DINING TABLE

$10.95



6-foot extension, golden oak, large square pedestal. A big value.

FREE CARVING SETS
with every one of these Dining Tables sold this week



$2.95

Steel Sanitary Couch, adjusts to 3 positions; worth $5.50. This week $2.95, if you buy one of our fine cotton mattresses to fit at $4.50.

Sold in Sets Only .. $7.45

620-626 SOUTH MAIN ST. EASTERN OUTFITTING CO. ADJOINING HUNTINGTON BUILDING

BEEMAN & HENDEE
447 South Broadway

Complete Outfits
—FOR—
Infants and Children

DURING this hot weather don't waste time and energy shopping all over the city when anything and everything a baby needs can be had right here in our Infants' Department. You cannot find a greater variety anywhere else, and prices are always reasonable.

NOTICE—Infants' Layettes, $8 to $25.

A sale on children's colored wash dresses, sizes 2 to 6 years, regular $2.50 to $4 values for $2.

Children's Kimonos—ages 2 to 6 years, all wool albatross, very light and cool, red and pale pink and blue, trimmed with Persian silk bands. Were $3.50 and $4.50; now $2.00.

Juvenile Clothing

Boy's Khaki Suits $1 and $1.50.

Girls' Lawn Dresses, white ground with dainty figures, sizes 5 to 9 years, regular $2.75 to $4.50 values for $1.50 and $2.

Girls' Middy Blouses $1.25 and $2.

Girls' Wash Dresses, a few odd sizes left from our

Silk YARD WIDE
Factory to you by mail, cut any length. If you want to purchase, send 10c for samples of what you want. City salesroom 219 Mercantile Place.
L. A. SILK WORKS, Seal Garden, Cal.

N. Krystal
LADIES' TAILOR.
Those who know and demand quality always find what they want here. Our pleasure is to see to your satisfaction. This includes every feature of a well-built gown, design, finish, fitting qualities and material. 444 S. Broadway, second floor.

The Leading Makes
HENDERSON
La Frances La Princesse
CORSETS
535 South Broadway.
Phone F4750.

J. WASSERMAN
LADIES' TAILOR
627 South Broadway
Take Elevator.
I make classy garments of domestic and imported goods. Fit and workmanship guaranteed. A trial order will convince you.

Maxime's
529 BROADWAY
The Popular Millinery Market of Los Angeles.

M. Sato
Complete Line of
Nippon Art and Dry Goods

ARE POOR.

HARD CASES OF ENGLISH PEERS.

INCOMES ARE CONSUMED ON ENTAILED ESTABLISHMENTS.

Duke of Westminster Pays Interest to the Government on the Death Duties for Grandfather's Estate. Bishop of London Apparently Lives on Four Pounds a Week.

A great deal has been heard lately about the heavy burdens that have to be borne by certain rich men, but the man in the street finds it difficult to extend much sympathy to these well-endowed grumblers, says London Tit-Bits. No doubt the majority of us would not mind taking over the responsibilities along with the income of the Duke of Westminster. That nobleman has an income of close on £200,000 a year, yet he has not paid all of the duties on the estate he succeeded to ten years ago. When his grandfather died the young Duke found himself called upon to pay over £1,000,000 sterling in duties, and as this would have involved enormous expense and necessitated the sale of much land the government agreed to accept payment in yearly installments. The debt was increased, however, by the state demanding interest at the rate of 4 per cent. per annum, and this alone added several thousands to the annual tax.

Then there are the mansions to maintain, as well as the hundreds of servants and other employés. Of course, the Duke sees a very small part of his total income. It is managed for him by a staff on much the same lines as the King's household. There are private secretaries, clerks, comptrollers, stewards, and agents innumerable, and fully 60 per cent. of the £200,000 a year is never handled by the Duke at all.

DEVONSHIRE HOUSE EXPENSIVE

The cost of maintaining a London mansion is best illustrated by the case of Devonshire House in Piccadilly. Whether occupied or not it requires £25,000 a year to keep in repair, and so heavily did this tax press on the late Duke that on one occasion he was very nearly selling the place to an American hotel company for £2,000,000. Since the famous Diamond Jubilee ball, Devonshire House has been used very seldom by its owners, and the reigning Duke is finding it a veritable white elephant. What it really amounts to is this, that in order to shelter the necessary number of servants the Duke of Devonshire spends £400 a week on it. When it is remembered that this nobleman possesses no fewer than seven magnificent residences, some of which he does not see for a year, it can be understood where the greater part of his enormous revenues go.

Lord Rosebery is famous for many things, including the number and variety of his stately homes. Happily, he married a very wealthy woman, and consequently His Lordship was able to develop his estates and recover from the inconvenience of the succession duties. His Lordship employs directly over 200 servants and about 100 clerks, and their wages form a big item in his expense list. The innumerable demands on his purse cost him thousands of pounds every year, for as a great landlord he must contribute to many charitable institutions, while no public appeal in aid of any deserving cause fails to evoke a response.

We hear a good deal about the extravagance of American millionaires. Indeed, we might imagine that there were no millionaires in Great Britain. But Englishmen who possess wealth generally inherit it along with several costly mansions and hundreds of servants, so that in many cases their net income is very often about that of a successful merchant. Burghley House, the principal residence of the Marquess of Exeter, costs almost as much as a hotel to maintain. There are 145 rooms in it, many of them very large, and this place alone has kept the holders of the marquessate comparatively poor for several generations. When the Duke of Sutherland offered Trentham Hall to the Staffordshire County Council his motive was not wholly charitable. The Duke owns several fine homes, and Trentham Hall was somewhat out of his way, besides which the drainage was not all that it might be. Although the proffered gift was worth a large sum, the County Council had to decline it, for to make the hall available for the people it would have been necessary to expend a huge amount upon it.

A BISHOP WITH £4 A WEEK.

The Bishop of London has an income of £10,000 a year, and a short time ago he issued a balance sheet, from which it appeared that his lordship actually received about £4 a week. Fulham Palace and his mansion in St. James's Square ran away with the greater part of the £200 a week, whilst hospitality and charitable contributions accounted for a goodly proportion.

That statement was significant, but it could be capped by almost any wealthy peer of today. Few of them are in the happy position of deriving their wealth from cash investments. Their incomes are mainly derivable from land, and they are therefore liable to suffer from the fluctuations of the markets, changes of taxes, and other causes; but the heaviest of all is the succession duty. Instead of having too much to spend, the heir finds that he must economize for a time if he wishes to avoid embarrassment. All the same, these millionaires are probably no happier than other people, and many of them declare that their huge wealth is such a responsibility and worry that they do not have as much pleasure in life as falls to the lot of the ordinary mechanic.

Tempted.

Just to see the dawning of another country day,
Just to see the glint again on meadow grass and clover;
Just to see the omaring sun kiss all the dew away
And spread in golden patches all the smiling country over.

Just to tread the bank again where roguish waters pass,
Just to hear their music like a friendly fiddle playing;
Just to be the target for a kill-deer's noisy "sass"
That nests among the branches of the leafy sumach swaying.

Just to stretch my legs again beside the fishing hole,
Somewhere in the silence where the stream has ceased its prattling;
Just to feel the thrill again along an alder pole
And meet the test of patience in the simple knack of waiting.

Just to go and be a part of what I used to know,
Just to tune my heart again with summer's drowsy humming—
This alone would tempt me to forget my task and go

Women's Pure Silk Stockings 75c
Lisle Garter-Top, Heel and Toe



These beautiful silk stockings are the kind you are in the habit of paying $1 for ordinarily. The lisle sole, heel and toe and the lisle garter top is for greater wear. The assortment includes black, pink, champagne, helio and gray. This is an exceptional value, aisle 8, pair 75c.

Women's Seamless Stockings 5c
200 dozen black and tan hose for women, seamless finish, secured for this mill remnant sale, aisle 8, pair 5c.

Women's Vests Slightly Imperfect 5c
Low neck and no sleeve vests that are classed as seconds, but really the price is injured more than the vests. Wonderful values at 5c.

Children's Ribbed Stockings (Seconds) 5c
Medium weight ribbed hosiery, suitable for boys or girls. All sizes. You'll surely want to attend this sale, aisle 8, pair 5c.

Women's Ribbed Lisle Vests 12½c
They're marked 17c, swiss ribbed, low neck and no sleeves. To crowd the women's underwear section, aisle 7, Monday, choice 12 1-2c.

Kayser Vests Fancy Yoke 29c
These are in the low-neck no-sleeve styles, marked especially at 39c. All sizes, aisle 7, garment 29c.

Seconds, Women's 25c Vest or Pants 15c
They're classed as seconds but the imperfections are so slight you'd hardly notice it. Low neck and no sleeve vests, pants lace trimmed and tight knee styles. Marked 17c. All sizes, aisle 7, garment 15c.

SATISFACTORY KODAK PICTURES

When you take those Kodak pictures today resolve to bring them to the Broadway for developing and printing. That means satisfaction. We have the agency for the Eastman Company. We do satisfactory work and carry fresh supplies at all times. Two shipments received weekly direct from the Eastman headquarters.

Luncheon

Shrimp Salad, mayonnaise dressing with wafers, 20c.
Combination Salad with wafers, 20c.
Cold Asparagus with mayonnaise. Special Cold Lunch, 10c.
Christopher's Ice Cream and home-made cake, 10c.



50c to $1 Elastic Belts
Big Purchase 25c

Those who remember our last 25c elastic belt sale will realize the importance of this offering when we say that this lot is equal to if not better than the last purchase. We honestly believe there is not a belt in the lot worth less than 50c and from that they range in value up to $1. We give you choice of plain silk elastic in nearly all colors and fancy embossed and Persian belts. Also many beautiful imported elastic belts; buckles are in beautiful designs. Belts in all shades. Aisle 2, each 25c.

NEW ARRIVALS PATENT LEATHER BELTS

The styles that are most in demand. They've been very scarce. We're glad to announce the arrival of this shipment. Prices range from 25c to $1.75.

Important Purchase Artist Materials

Students and artists will be glad of this opportunity to buy celebrated Rembrandt and Murillo water-color sets at from a third to half off regular price.

These were secured by our representative while in the market. Sets are neatly boxed and sell as follows:

$1 to $2 sets 75c
65c to $1 sets 48c
50c to 75c sets 35c

Camels' Hair Brushes

Are also included in the purchase. Two lots 5c and 10c brushes 2 1-2c—These in sizes 1, 2 and 3.
BRUSHES 5c—These are in sizes 4, 5 and 6. Worth 10c to 15c. ARTIST Material Department, rear aisle 2.

Silks---Dress Goods---Linings
At Truly Wonderful Mill Remnant Prices

The writer finds it difficult to express in cold type the importance of this mill Remnant Sale, in the silks, dress goods and lining departments.

The prices are nothing short of sensational. You must see the merchandise to fully realize the possibilities of the event, for example.

10c TO 20c LINING REMNANTS
36-inch lining remnants; good color range Also black and white. These are really worth 20c yard, although some of them bear a special sale price of 10c, Aisle 6, yard 5c

20c TO 48c LINING REMNANTS
Sateens, percalines and spun glass—also lining taffetas. Materials worth 20c, 25c, 30c, 35c, 40c and even 48c in full pieces. Lengths from 1 to 5 yards, yard 10c

75c TO $1.50 BLACK AND CREAM DRESS GOODS REMNANTS, YARD
Plain and fancy black and cream dress goods. Remnant lengths from ¾ to 5 yards. These are the short ends from the mill. Materials that regularly sell at 75c, $1 and $1.50. Priced for this sale, aisle 4, while the quantity lasts, yard 49c

$1.50 TO $2.50 TAILORED SUITING
This is the 50 to 54-inch tailored suitings in various colors as well as black. Materials that are worth in the regular way from $1.50 to $2.50. Lengths from the mill ranging from 1½ to 3½ yards. Ready for this price sensation, yard 59c

$1 TO $1.50 BROADCLOTHS, SERGES AND FANCY DRESS GOODS
50 and 54-inch broadcloths, diagonal weaves, serges and fancy dress goods. Materials that sell regularly at $1, $1.25 and $1.50. 1⅛ to 2¼-yard lengths. Great generous quantities enter the mill remnant sale at this price sensation. Better come early in the day for best selection. Yard 39c

75c TO $1.25 SILK REMNANTS
36-inch pongees, trimming and lining satin, poplin and plain and fancy black silks. Materials that are worth regularly 75c, $1.00 and $1.25 in 1 to 1½ yard lengths. Short pieces with the mill at a sheer price that means profit to you if you have use for pieces of this length. Each 39c

Fine Allover Embroideries .. 49c
The most charming baby patterns on fine swiss—full two inches wide. Not to be associated with regular qualities at 49c. Rich designs, beautifully executed. Extraordinary values at, yard 49c, aisle 1.

Sale Pure Silk Ribbons .. 14c
Just the plain and moire effects that are the most wanted now. 4 and 4½ inches wide, including pink, blue and white for hair bows and millinery uses. Much under value at, yard 14c.

REMNANTS
RIBBONS—Hundreds of plain and fancy ribbons in wide and narrow widths, at exceptional prices for positive clearance Monday.
LACE REMNANTS—Comprising bands, allovers, insertions, etc. Good usable lengths, exceptionally low priced.
EMBROIDERY REMNANTS—Choose from allovers, flouncings, bands, galloons, beadings, insertions, etc. A big assortment. Make selections Monday and save considerable.

$1 to $2 Black Silk Remnants
Here they are—Satins, Messalines, Pongees, Moires and Taffetas, 1 to 1¼-yard lengths of fine black silks. Beautiful materials at $1.00, $1.25, $1.50 or $2.00 in the regular way. Pieces that are too small for the mill; but, my! won't they just be the best bargain ever at 39c each. You know you may be able to match up many of the pieces. Perhaps you will find enough for a waist. Come early for this item. Aisle 5, each 39c

75c to $1.25 Silk Remnants
These are 19 and 36-inch pongees, satins, taffetas and moire silk. Materials that range from 75c to $1.25 in the regular way. Choice of black and colors. A big lot of them that we secured from the mill at a wonderful price concession. Lengths ranging from ½ to ¾ of a yard, and many pieces can be matched up. We anticipate a rush for these. Choice of black and colors. Come early, Aisle 5. Each 19c

500 Genuine Leather Hand Bags Grouped in One Big Lot at Each $1

We've had $1 sales of hand bags and we've had values in hand bags at $1, but seldom if ever have we had such a combining of variety and value-giving at this price.

You will be able to secure real leather lined hand bags with fittings. You'll see either split or round bottom bags, overlapping, rivetted frames, side or Vienna handle. Small or large shapes. You may be able to choose from black, brown, tan, seal or Morocco grain leather. Monday only will this price be obtained. Aisle 3.

2000 Pieces Jewelry at Each 10c

What!—10c for this lot of jewelry? Yes, and we'll venture to say that 10c has seldom gone farther in the purchase of brooches, jabot pins, hat pins, scarf or sash pins, dip front belt pins, bar or beauty pins, etc. Nearly all of them with gold finishes, and many are stone set. 2000 pieces to begin the sale with, but considering the values the response will be so active that the lot will be closed out quickly. Aisle 3.



Monday Men's Half Yearly $2 Pants Sale Begins—Fully 2000 Pairs Including $2.50 to $5 Values

Twice a year we endeavor to assemble the best the markets afford in the way of Men's trousers to offer at the uniform price of $2. We've built this sale from a small beginning to one of our big events. We have a reputation to sustain, and we know the best way to do this is to give values of the extraordinary kind.

This season 2000 pairs are ready and when we tell you that the assortment includes $2.50 to $5 values you can depend upon it there will be plenty of these values offered.

Peg Top Corduroys

As well as fine worsteds, serges and cassimeres are the materials. You will find neat striped patterns and light and dark grays, browns and tans. Here are extreme and conservative cuts for men of various tastes. Some of these trousers are finished with side buckle and belt loop. Plain and cuffed bottoms. See our big South window filled with the greatest aggregation of values we've presented at the price. When we went into the market we determined to make this sale one of the most important from the value standpoint, and we think we've succeeded. We'll let you be judge.

Boys' $5 to $6.50 Knickerbocker Suits $4.50
A sale to go hand in hand with the Mill Remnant event. Many of these have two pairs of pants. All are in the new shades of grays, checks, stripes and mixed patterns. Coats are cut from the very latest styles. Derby back or center vents. Sizes 7 to 17. Second floor.

Boys' Hydegrade Galatea Wash Suits $1.15
These are for boys ages 2½ to 10 years. Choice of blouse and Rissian style with military and sailor collar. Just the best imaginable color assortment. $1.15 is a bargain price.

BOYS' PLAIN ROMPER SUITS 20c
Do you think you could buy the material for this price? Made of plain gray chambray piped with white, blouse at knee. Finished with belt and small turned down collars. Second Floor, Boys' Department.

BOYS' SAMPLE WINDSOR TIES 12½c
These kind usually sell at 25c. We've marked them for special sale at 19c, now Monday in connection with the Mill Remnant Sale, pay 12 1-2c. Choice of plaid, and fancys.

BOYS' 50c STRAW HATS 25c
Sailor style, wide brim, plain blue and brown, with band to match. Boy's department, 2nd floor, each 25c.



Notion Prices for Monday

BUST FORMS $1.19 EA.—Of paper mache, covered with black Jersey. Sizes 34, 36, 38, 40 and 42.
CUBE PINS 4c EA.—Assorted colors. 100 count.
KID CURLERS, 4-in. size, 2½c bunch; 5-in. size 4c; 7½-in. size 7c.
SEWING SILK 2c Spool.—A full assortment of colors. Spooled by Corticelli. Size 35 to 50 yards on spool.
PEARL BUTTONS, 15c Card.—Mostly six buttons on card; fish eye and shank coarse pearl buttons. Seconds, but good values at 10c card.
DOUBLE BELTING, 2½c Yard.
KING'S THREAD, 25c Doz.—White or black. 200-yard spool.

GROCERY SALE

EASTERN HAM BUTTS 20c
ALL LEAN MEAT—LB. 20c
FANCY IDAHO FLOUR—SEEK-NO-FURTHER—49-LB. SACK $1.30
WASHBURN CROSBY GOLD MEDAL FLOUR—24-LB. SACK $1.10
HAPPY DAY LAUNDRY SOAP—9 BARS 25c
CITRUS WASHING POWDER—LARGE PKG. 19c
BROADWAY SPECIAL COFFEE—2 LBS. 45c
FANCY CALIFORNIA WHITE ASPARAGUS—TWO NO. 2½ CANS 35c
WELCH'S GRAPE JUICE, EASTERN GRAPES; BOTTLE. 20c
PINEAPPLE JUICE, BOTTLE 30c AND 30c
Something new and refreshing in a drink.
FANCY IOWA SUGAR CORN—3 CANS 25c
QUAKER CORN FLAKES—4 PKGS. 30c

Linoleum and Floor Oilcloth Remnants From the Smoke Damaged Sale ..... Half

Hundreds of yards of these desirable linoleums and oilcloths, accumulated from smoke and water damaged sale last Thursday. We'll close them out at just half the marked prices.

30c FLOOR OILCLOTH 15c 40c FLOOR OILCLOTH 20c 55c LINOLEUM 27 1-2c
70c LINOLEUM 35c $1.25 INLAID LINOLEUM 62 1-2c

Note the lengths will range from 2 to 6 sq. yards of a pattern, and in some pieces they can be matched up. Sold by the square yard.

200 SAMPLE WILTON AND AXMINSTER RUGS $1.50
These samples in rug design would sell at from $2.50 up to $3.75 and there isn't a partical of difference in the wearing qualities. 200 of them, samples, at each $1.50

PRIZE WINNING 9x12 BRUSSEL RUGS $11.50
Search where you will, we doubt if you will find a selection to compare with these Brussels Rugs at the price. It's an item of the utmost importance in the Rug Section.

100 Sample Ends Stair Carpeting, Each 3c

Over 10,000 plus Seconds, Ne

In connection with this Mill Remnant Sale we have secured a special purchase of French grey and famous Agate ware, the kind that you have been paying 50c for in your old enamelware and regretting it. Prices are exceedingly low that you'll want to throw away your old enamelware. Second qualities and Snowflake Patterns

Dish Pan—Rolled Edge 39c
Coffee Pot, Good, Large Size, Like Illustration 45c
Rice Boiler—Like Illustration. This is the 19c
Berlin Sauce Pan 33c
Pan 42c
1000 Kettles Like Illustration 15c
Each of these has lid. Limit two to a customer.
This Safety Kettle Or Roaster, Each 33c
Just like illustration, snowflake ware.
JELLY CAKE PANS 8c
LADLES & SPOONS, EA. 5c
PIE PANS 8c AND 9c
TEA KETTLES 35c AND 39c
COLLANDERS AT 39c
10c BUCKETS 10c

Nearly Mill Remnants

—Think of 200,000 tity? Fully 100,000 linens.
Purse and ... Then add to ... ups and ... Consider the ... most practical ... This great ... bigger and ... and they ... This ... See the ... the counters ... aside that you ... Not one ...

Clean-Ups for a Bigger Remnant Sale

... such an enormous quantity of goods, white goods and ... stocks, factory clearings ... are just the best and ... carefully to make it ... buyers into the market ... manufacturers. ... bargains. Come in and see ... remnants. Put everything ... beginning Monday.

Wanted—... Remnant ...

Assist in Mill ... Monday Morning

1000 P... And Slippe...





Oxfords ... Regularly ... Kinds

... Jobbers' $1.45
... shoes or a grain calf for work ... duplicate them under $2.50.
... Slippers 50c
... the regular way from 75c to ... kid, patent kid vamps

Women's Ash Mill Pattern, Pair 95c

150 Fi... A Luck... did $2 t...

Limited forward sale ... in hand with the ... 21 inch ... Buying will be ...

WOMEN'S ... COMBINATION ... And they are ... you could duplicate ... Made in ... Daintily trimmed ... ing and ribbon ...

MISSES' NEW WASH DRESSES ... Just the ... price, ... made of ... with ... Sizes ...

Just Here ... $1.50

... Bought specially to go hand ... and $2.50. They have 18 and ... lace trimmed.

SILK HOSE ... FEATURE 25c
... small case of children's hose. ... and marked as a special leader ... Choice of white, black, pink or ... just think of it, a silk hose ... Second Floor. While they ...

... $1.50
... drawers. These are made ... with wash braid and pearl ... Drawers are marked regular ... with Mill Remnant Sale

... Reductions

... with shoes and stockings. ... grades, 98c; 75c

THIRD FLOOR.

Barg... $1.25 Parlor ... Children's ... Variety ... Bedside ...

...are-Factory Sur... Snowflake Patterns ...cessions

... of enamelware. Second qualities and ... low that you'll want to throw away ...

1000 Kettles Like Illustration 15c
Each of these has lid. Limit two to a customer.
This Safety Kettle Or Roaster, Each 33c
Just like illustration, snowflake ware.
JELLY CAKE PANS 8c
LADLES & SPOONS, EA. 5c
PIE PANS 8c AND 9c
TEA KETTLES 35c AND 39c
COLLANDERS AT 39c
10c BUCKETS 10c

300 ... And ... $22 ...

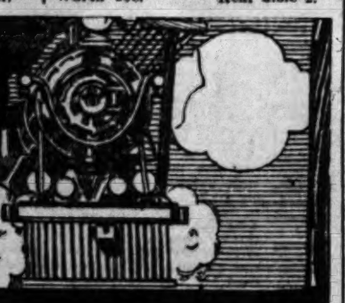


Mfrs. Flo... New Wash ...
Samples a... facturer to... stock. Re... of lawn, ... lingerie a... sale price ...

...alse dress... ...th wafers, ...nnayonaise, ...ch, 10c. ...eam and

Broadway Store LOS ANGELES.

...ill Mart Sale



Filet Scarfs — Shams and Covers—a Purchase 25c

These are wonderful value—consisting of scarfs, pillow shams and round covers. Scarfs are 18x52, shams 30 inches. Choice of Nottingham net in the popular filet patterns with the overlocked stitched edges. You can match your lace curtains with these. Special purchase at a special price, each 25c. Third Floor.

Stationery Items

BOX PAPER 8c ea.—Or 2 for 25c. Many different styles and textures at about half price.

BUSINESS ENVELOPES 25c for 250—

POST CARD ALBUM 25c—400 card capacity with fancy covers. Worth 50c. Rear aisle 2.

120 Dozen Men's Golf Shirts Manufacturer's Surplus Lots—Each . . 35c

An opportunity to save full 30 per cent on these shirts. They are the manufacturer's broken assortments of a regular 50c line. We took the 120 dozen. We expect to close them out the first day of the sale at least.

They are made of splendid percale and madras. Some with fancy bosom; light, medium and dark shades; some in white. Men's Annex.



400 Dozen Sample Socks for Men 25c Seconds Plain and Fancy 12½c

Beside a sample line of fancy socks, this sale includes a large quantity of beautiful 25c socks, that carry slight imperfections. Not enough to affect the wearing quality, but enough to injure the price so that you buy them at half price.

Here are fancy socks, plain colors and black; yes, and some silk lisle. All sizes in the assortment. One of the great features of this sale for men in the Annex.

MEN'S $1 S. V. D. ATHLETIC UNDERWEAR.... 50c
An opportune purchase of this celebrated underwear. Athletic shirts and knee drawers. $1 garments for 50c. Men's Annex.

MEN'S ATHLETIC UNDERWEAR..... 23c
Barred nainsook athletic underwear, no sleeves; knee drawers. Men's Annex, 23c.

MEN'S ALL LINEN HANDK'FS... 7½c
Think of buying an all linen handkerchief for this price. Marked at special price at much higher. Men's Annex, 7½c.

MEN'S BALBRIGGAN Underwear... 35c

Nearly ...emnants

Mill S...an-Ups and So...a Bigger ...Broa...t Sale

—Think of 200,0... quantity? Fully 154,... linens.

Pause and co...

Then add to it ...ucks, factory clean-ups and sample lo...

Consider the ... just the best and most practical for ...

This great ev... ...unfully to make it bigger and better ... into the market and they secured ... ...nufacturers.

This marchan... ...ain. Come in and see the counters and ... ...ain. Put everything aside that you ma...

Not one day, ...day Monday.

Wanted—E... ...ist in Mill Remnant ...day Morning

1000 ...Oxfords And Slipp... ...0 Regularly



Women's Soft K... Juliets, Pair.... 95c
Neat styles, ... patent tips, ... with rubber heel ... wear. For house ... All sizes, but ... a small lot. ...

...ders' $1.45
...e in a gain calf for work ...e finishes them under $2.50.

...50c
...e to wear way from 75c to ...e in patent kid vamps ...

150 Fi... A Lucky ...did $2 t...

Rushed forward ... in hand with this ... 21 inch frames. ... Buying will be eager ...

WOMEN'S BEAUT... COMBINATION S... And they are beauti... you could duplicate ... Made in either open ... Daintily trimmed with ... ing and ribbon, $1.45

...25c
...ir of children's hose. ...ed as a special leader ...ir of white, black, pink or ...ir of it, a silk hose ...Second Floor. While they ...

MISSES' NEW WASH DRESSES ...$1.50
Just the perfect ... price. Model shown ... made of effective ... chambray, with ... trimmed with ... and pearl ... Monday, $1.50

...just Here $1.50

...ight specially to go hand ...at $1.50. They have 18 and ...ade, some lace trimmed.

...25c
...ir of children's hose. ...ed as a special leader ...ir of white, black, pink or ...ir of it, a silk hose ...Second Floor. While they ...

...$1.50
...ress Goods. These are made ...with full and pearl ...ns are marked re... ...with Mill Remnant Sale

Bargai...

$1.25 Rocker Skates ... Children's Mo Rollers ... Variety Mfg. Co. ... Bicycle runners, ...

...Reductions

...ts, ribbons and stockings, ...ties, 25c; 75c

THIRD FLOOR.

...Over 10,000 ... plus Seconds, I... Ne...

...connection with this Mill Re... ...ch grey and famous ... ...old enamelware and ...

...ware. Second qualities and ...flake Patterns ...ions ... that you'll want to throw away

33c ... 29c
...Edge 29c
...Edge 18c
...Pot, Large Size..... 45c
...Illustration 18c
...Sauce 10c

49c ... 39c
...Kettles Like Illustration 15c
Each of these has lid. Limit two to a customer.
...Safety Kettle for Roaster. Each..... 33c
Just like illustration, snowflake ware.
...LEY CARE PANS 8c
...LES & SPOONS, EA..... 1c
...PANS 5c, AND 9c
...KETTLES 50c AND 35c
...LANDERS AT 10c
...CREES 10c

White Goods, Wash Goods, Domestics, Linens

154,170 Yards Mill Remnants

And these are the actual figures taken from the invoices of the merchandise. It shows to what pains we have gone in securing this merchandise. This is undoubtedly the big piece goods event of the year—we plan for it accordingly.

Don't be disappointed if you are unable to come the first day, there is plenty of merchandise to last throughout the week—although many lots will be closed out Monday or Tuesday, others will be put forward to replace them.

45-INCH WHITE FRENCH LAWN
1000 yards of this beautiful French lawn. A material that would be low priced at 25c. Don't think that the quality is inferior because the price is so low. This is the Mill Remnant Sale 10c

1200 YARDS WHITE DOTTED SWISS
A dainty white dotted dress swiss at the ridiculous price of 5c yard. Mill Remnants, of course, but lengths that will be desirable for your use. Third Floor, while it lasts, yard 5c

25c and 35c Wash Goods
About 1500 yards of this wonderful lot of wash goods, consisting of mercerized repps, fine white poplin, fancy white poplin; also poplins with white grounds, neat figures and polka dots in colors. Then there are voiles, foulards and satin striped white waisting. Materials that are worth 25c and 35c, third floor, yard 12½c

MERCERIZED FOULARDS
2500 yards of this wash fabric, in exact copies of the all silk foulards; hard to detect the difference. Mill Remnant sale, third floor, yard 10c

15c LINEN FINISHED CROXTON CLOTH
Only 500 yards of this; it's one of the best linen finished suitings on the market. Colored grounds, with stripes, that sells regularly at 15c. Monday, 3rd floor, yard 5c

10c and 12 1-2c Suiting—Desired Linen Finish 5c
Only 400 yards of this linen finished suiting in plain colors and a few stripes. This sort of material sells in the regular way at 10c and 12½c. Mill Remnant sale price, 3rd floor, yard, 5c.

FIGURED LAWN
3500 YARDS
Neat figures on white grounds in this dainty figured lawn. Look at the quantity, look at the patterns and look at the ridiculous price in connection with the Mill Remnant Sale, Third floor, yard 3¾c

25c MERCERIZED WHITE WAISTING
500 yards of white waisting, highly mercerized, neat woven figures and stripes. A regular 25c material. Mill Remnant sale price, yard 15c

15c AND 20c WHITE MADRAS WAISTING
2000 yards of the fine madras waisting, fancy woven cords and figures, 32 inches wide, worth 15c to 20c in the regular way. Mill Remnant sale, 3rd floor, yard 8½c

ARNOLD'S PLAIN COLORED SILKS
3250 yards of the celebrated Arnold's silk in plain colors, mill remnants in the desired shades, including plain colored silk crepes and some fancies. The quantity is large, but the price is so low they shouldn't last long. 3rd floor, yard 15c

2300 YARDS NOVELTY SILK WASH GOODS
This lot consists of silk fabrics such as crepes with satin stripes, tussah silk and foulard weaves, as well as diagonals and woven effects in stripes and conventional designs. This is a big bargain offering in the Mill Remnant Sale, yard..... 25c

40-INCH WHITE FINE LINGERIE
2400 yards of this dainty mercerized white lingerie, Mill Remnants that you buy at this ridiculous sale price, third floor, yard 10c

1500 YARDS SHEER 40-INCH CHECKED WAISTING
White checked waisting, different size checks. Note the extra width, 40 inches. A material easily worth 25c; Mill Remnant Sale price, yard 10c

SCOTCH GINGHAMS
3500 yards of this fine quality Scotch ginghams, plain colors and neat checks in all desired shades. Baby would look charming in a dress made from these fine quality ginghams. 32 inches wide, Third Floor, yard 12½c

PERSIAN CHALLIE
2500 YARDS OF THIS
So pretty and attractive are these Persian designs and so low priced is this challie that we'll be obliged to limit the selling to 14 yards to a customer. No phone or mail orders. While it lasts, yard 3¾c

8000 YARDS GINGHAMS DRESS STYLES
Extra quality dress ginghams in fancy stripes and checks as well as solid colors. You know how rare is such an announcement as this. Mill Remnant Sale, yard 5c

3000 YARDS FANCY DRESS GINGHAMS
Dark styles, and fancy stripes and checks. Most desirable for children's wear. Enter into the Mill Remnant Sale, yard 7c

2750 YARDS PLAIN CHAMBRAY GINGHAM
This most desired chambray gingham in solid colors of dark and light blue, oxblood, pink, brown and tan, goes into the Mill Remnant Sale at, yard 7½c

SOFT FINISH PLAIN CHAMBRAY
2250 yards of this soft finished chambray; solid colors, also colored grounds with raised white cord. Much in demand for children's dresses. Washes well and wears well, third floor, yard 9c

42-INCH MUSLIN FRUIT OF THE LOOM
Just one case of this genuine Fruit of the Loom muslins at the sale price of 12½c. This is the ordinary price of the yard-wide grade. Each piece labeled "Fruit of the Loom," the genuine article, 10 to 20 yd. lengths, 3rd floor, yd.. 12½c

36-Inch Bleached Muslin (One Case)
It won't last long at this ridiculous price, for bleached muslin at 5c is well worth coming after.
Third floor, yard 5c

Trimmed Hats, Marked $4 to $8 .... $2.25
An opportunity to buy a beautiful trimmed hat in hand made braid and pressed shapes, tastefully trimmed with velvet ribbons, flowers, laces and fancy feathers. The importance of this offering will be clearly understood when you consider these hats are actually marked $4 to $8, and that Monday you may select from these at $2.25. 2nd floor.

Straw Sailors, Monday Sale 65c
Newest braids that are marked for regular selling at $1.25, $1.45 and $1.95. You may select from burnt, white, gray and black. A bargain that will attract scores of women at 65c.

HAT BRAIDS 15c Bunch—In an assortment of styles and colors, regularly sold at several times higher.

Novelty Sailors 85c
These are Batavia cloth for outing and beach wear. Actually marked $2.85, Monday 85c.

Elbow Length Lisle Gloves 15c
Mill ends from a large manufacturer, the quality of whose gloves is known from coast to coast. Good quality lisle—some with clasp at wrist, others with jersey wrists. Excellent for service. Come in black, tan and white.

16-Button Silk Gloves 59c
For a broken line, this assortment is exceptionally attractive. Long mousquetaire silk gloves with double tipped fingers. Tan, brown, sage, green, wistaria, old rose, navy, gray, black and white form the color range; Monday 59c.

One-Clasp Washable Chamois Gloves 59c
Broken lines offered in connection with the Mill Remnant Sale. Splendid for every-day wear, for they can be washed with soap and water. Pique sewn and full gusseted. Natural shades. Sizes 6, 6¼ and 6½. Pair 59c.

Women's All Linen Handkerchiefs, Ea. 15c
A most unusual sale of about 75 dozen, all linen handkerchiefs with figured design on hem. Also two patterns of cross-barred swiss. $1.75 dozen, or each 15c.

63-IN MERCERIZED TABLE DAMASK
Mill remnants, desirable lengths, 63 inches. In full pieces this would be worth 65c. Sale price, yard 39c

58-INCH WHITE DAMASK
Mill remnants, good medium weight cotton damask. 1¼ to 15 yard lengths at, yard 25c

58-INCH TURKEY RED DAMASK
Mill remnant lengths 1¼ to 7 yards. Specially marked for this Mill Remnant Sale, yard 25c

PLAIN WHITE HUCK TOWELING
Serviceable lengths, suitable for towels, scarfs or fancy work, Mill Remnant price, yard 7½c

BROWN CRASH MILL REMNANTS
Lengths from 1 to 20 yards, good heavy weight, plain or oatmeal kitchen crash, Mill Remnant, yard..... 6c

WHITE COTTON TOWELING REMNANTS
Plain weave, twill, huck or diaper, red or white bordered cotton toweling, for barbers, hotel or apartment house use, yard.... 3¾c

ARNOLD'S BLACK AND WHITE CHECKED SUITING
500 yards only of this popular black and white checked serge suiting. The very best quality. Another bargain feature of the mill remnant sale. Better come early if interested in this, yard 10c

100 DOZEN BLEACHED 36x36 PILLOWCASES
These are made of excellent quality muslin; the material alone is worth more than this. We'll have to limit the quantity 6 to a customer. No phone or mail orders, 100 dozen while they last, case 5c

300 New Fall and Late Summer Tailored Suits Assembled For July's Greatest Sale. Many $19.50, $22.50. $25 and $29.50 Garments Included in the Event ... $14.50



2000 Charming White Waists. A Dozen or More Styles. A Manufacturers' Season's End $1.50, $2.00 to $2.75 Models.

95c Women who appreciate beauty in waists and women who will appreciate an enormous savings on dainty white waists will be interested in this bargain news, for bargain news it is in reality. We doubt if the season has given us a better opportunity, surely no such waists have been unpacked this season to be offered at such a price. 95c

The writer opened box after box that disclosed style after style of batiste and dainty lawn. Not the ordinary sort of waists but high class models that you are in the habit of paying $1.50, $2, $2.50 and $2.75 for. You must see them in the window—but best of all, you must have one of the waists. This item alone is well worth a trip downtown to share in.

95c 95c

We knew the Garment Workers' strike was coming and we were fortunate in securing several hundred new Fall suits in advance of the regular shipping time. These are now in the Receiving Room, clamoring for recognition.

In addition to this fully 100 Fall garments were purchased specially for this event. Now then to give the Fall suits the proper display space we must dispose of the late summer styles, that are occupying space upon the racks.

This results in our being able to offer you some of the most charming new Fall suits together with beautiful late summer styles that are marked $19.50 to $29.50 in one sale lot at $14.50.

We picture one of the new Fall garments that are included in this event in tropical weight serges and diagonal in tan, grey, blue, brown, and black.

We are so enthusiastic about this sale we can hardly contain ourselves. See them in the window, better still see them on the racks. There's sure to be a crowd for these, 2nd floor $14.50



Mrs. Floor Samples New Wash Frocks $2.50
Samples and overstock of a prominent manufacturer together with a quantity from our own stock. Regular $3.95 to $7.50 dresses and suits of lawn, batiste, linen and ramie cloths. Also lingerie styles, nearly all the desired colors, sale price $2.50.

100 LONG COATS OF LINEN AND REPP ... $4.95
For the beach, for the auto, for dress occasions you'll find these English repp and pure linen coats the most desirable. Color range includes rose, tan, blue, natural, as well as white. 50-inch models, made with wide flat collars or the long shawl collar effects, special feature, $4.95.

LONG PONGEE SILK AND CLOTH OF GOLD COATS $7.95
These are way under real value, long fitted and semi-fitted models. Trimmed with wide satin lapel. Satin faced cuffs and self and fancy buttons. Pongee and cloth of golds in natural color. Taffeta silks are in black, Monday, $7.95.

Manufacturers' Sample Curtains Ends, $2.00 to $4.00 Grades, each 35c

Beautiful lace curtains, the manufacturers' samples that usually retail at from $2, $3 and $4 pair. And listen, you'll be able to find from 2 to 8 of a pattern. This alone adds 100 per cent. to the values. Included are white or Arabian curtains from 1¼ to 1½ yards square in size. Choice, each 35c. 300 while they last.

10c and 12 1-2c Silkoline 5c
Mill Remnants of Silkoline, 500 yards, great variety of designs and colorings; 36 inches wide; lengths from 2 to 4 yards. Third Floor, yard 5c.

15c to 30c Curtain Scrim 10c
These are remnants direct from the manufacturer. They range in length from 2 to 6 yards; 40 in-

LACE CURTAINS REDUCED
In connection with the Mill Remnant Sale we offer all our one and two-pair lots of lace curtains, madras curtains, tapestry curtains and ruffled curtains at greatly reduced prices. Find these Third Floor.

Our Bungalow Curtain Nets 17½c
These are not Mill Remnants, although the assortments almost reach the short lpts. Choice of

Manufacturers' Samples Half Pair Curtains 95c
These are full length curtains worth regularly from $3 to $5 pair. 200 of them that we'll close out while they last at, each 95c.

Silkoline Comforters $1
The manufacturers' surplus stock, discontinued designs. We bought

Sale of Trunks and Suit Cases

An event that will assist you greatly in saving on the trunk or suit case you need for that vacation trip.

SUIT CASES—Solid cowhide with brass locks and catches; some leather lined—others lined with linen; extra leather corners. Odd cases greatly reduced, such as $6 ones, which are slightly marred, for $4.85, and $8.75 Suit Cases for $7.50. Others equally reduced.

Traveling Bags

18-inch $5.00 grades $3.75.
16-inch $6.00 grades $4.50.
17-inch $9.98 grades $7.00.
16-inch $12.00 grades $8.75.
16-inch $14.98 grades $12.50.

Trunks

Canvas covered—fiber bound—cloth lined.

HOMERIC.

PROLIFIC RUI... OF NORTH GR...

POTTERY GIVES HYPOT... TRIBAL MOVEMEN...

Thessaly a Storehouse—Ex... Will Be Watched With In... the Archeologists of All La... cient North and South Gre... Once United in Culture.

Northern Greece, until a ... ago, when Prof. Tsountas ... two early sites as Seskio an... not far from Pagasae, was ... untouched from the point ... prehistoric research, says t... Times. More recently the ... Turtwangler excavated ... menos, in Boeotia, and in ... neighborhood Dr. Sotiradhi... two important early sites ... tea and Chaeronea. All ... have yielded plentiful rem... widespread culture that ext... Thessaly to North Boeotia.

The researchers also, in th... years, have excavated at L... near Lamia, in the Spercho... and at Tzani, near Kleriur... Thessaly. At all these citi... liest pottery is of a similar ... local differences. It is dec... elaborate, often artistic, ... red paint on a white gro... graceful shapes and carefu... indicate that the Neolithic ... made this ware possessed ... tively high culture.

In the south of Orchemen... nokladhi this ware comes ... rupt end, and is succeeded ... ware with semi-lustrous b... This pottery, to judge from ... rence in the early strata ... was brought up by invaders ... south. This in its turn a... nos gives way to a gray ... ware called by Schliemann ... discoverer, Minyan, which ... lowed by Mycenaean potte... anoklahdi the black luster ... placed by a rude, hand-ma... ric pottery, which presumab... has not yet been found in ... the south, is due to an inv... coming from the direction ... down the Spercheus Valley. ... ing of Minyan ware with ... their contemporaneity.

MANY STYLES OF PO...

Beyond the range of ... northern barrier of the ... basin, the cultural develop... ferent. At all the Thes... that have been examined a... generation is discernible af... of the period of the red on... tery. At certain sites in ... saly other styles of pain... occur, which, however, we... widespread as the ware me... already remarked, the re... ware is succeeded by plain ... pottery, which gradually g... er and ruder.

In the uppermost strata ... Thessalian sites referred ... yan and late Mycenaean w... amounts appear together ... cal degenerate pottery, ... judge by other finds suc... was produced by a people ... Chalcolithic age.

The great importance of ... ture, which shows no relati... Cretan or Aegean finds, ... indicates that till the late ... period, North and South G... separate. This culture also ... to have extended north o... for an exploring journey ... this summer to examine ... in Macedonia has shown th... historic pottery of that re... tinct from the Thessalian.

These results perhaps ju... trying to reconstruct the ... history of North Greece. ... B. C., the whole of this ... Olympus to Lake Kopais ... lited by the Neolithic people ... the red on white pottery, ... driven, perhaps, about 3000 ... North Geotia, Phocis and ... cheus Valley by the mak... black luster ware, who we... northward from the Argo... newcomers in their turn ... Orchomenos to the Minyans ... so designate the makers o... ware mentioned above, a... nokladhi to the tribe that ... the rude hand-made potte... metric style from the nort...

Thessaly, however, was ... any foreign invasion until ... unless the cessation of th... ware was due to pressure ... tribes. The presence of a ... luster ware at Tzaul in the ... that immediately succeeded ... ware seem to point to trad... with the Spercheus Valley ... Mycenaean civilization in it ... extends over the whole of ... and imported Mycenaean ... found mixed with the lo... which shows that the origi... tants were not displaced.

MAY SOLVE HOMERIC ...

Thus for the time North ... Greece were united in cu... before the Mycenean peopl... tablish their civilization h... they in turn were swept a... storm of invasion that ... close of the prehistoric ag...

The existence of a sepa... in North Greece right up t... usually identified with th... age closely concerns the ... problem and is of enormous ... to all students of the ear... epic, for it may explain ... position of Thessaly in the ... so many scholars have no...

Some authorities, such as ... des, attribute a Thessalia... the early Achilleid. Also ... logical facts mentioned at... help to throw light on t... called Pelasgians, Achaean... and Hellenes, all of whom ... to tradition, once lived i... But before we can attem... the problems of such vital ... all Hellenists, further exca... exploration are urgently ne...

Love and Sleep.

I watch above you where ... sleep
You lie with parted lips ... lie;
I watch your bosom's bre... and deep
With unknown dreams ... long hours drag by.

Softly you sleep, and I ... above
Your dreaming bosom k... to woo
Rest unto weariness, nor ... The answering love that ... and true.

Yet, dear, I blame you n... own breast
Is it ordained that love ... deep?
Only, tonight, for grief I ... And you who love so litt... sleep.

—[Arthur Stringer in ... Magazine.

Gen. William L. Marshall, ... retired, formerly chief eng...

UR EACH-AND-ALL GROUP—Sunshine Society—With The Young

UTHORS' LITERARY DAY.

Given to Writers, Both of Prose of Verse, in Each and All Department This Week.

members of the Authors' Chap- the Each and All Society oc- his department today, present- eir efforts in poetry and prose e entertainment of the readers e page." The fourth Sunday month is regularly set aside effusions of the writers' chap- tive and associate members of are requested to send their con- ns to the chairman, Marguerite red, the early part of each

ost cordial invitation is extend- the enrolled members of the nd All Society, who do not care study work of the chapter, or attend its meetings, to become te members and contribute to y Day. Readers of The Times o not belong to the Each and ciety, and are interested in the of the Authors' Chapter, may active or associate members t joining the general society, g their addresses and small dues to the president, No. 1886 n avenue, Los Angeles, who will d their applications for mem- in the chapter to Marguerite red. Gentlemen may become y members of the Authors' r.

hoped that before many months the poet members of the Au- Chapter of Each and All can be d in number, and that once a a meeting can be had given en- to poetical studies and discus- There is so much to be learned. are so many fine distinctions to most of our verse writers have given a thought. It is impossi- do more than touch most lightly laws of poetical composition as s the several classes of literary good English, feature work, writing, dramatic composition, riting and versifying—as well as m of manuscripts and questions keting, must all be given atten- each of the monthly or semi- y meetings of the chapter. here not other poets and poets- in Los Angeles who could at- vening meetings, who would like up studies with our members? larger membership we could chapter meeting monthly given to verse and song writing. It be possible to have some of the achers and newspaper people ppreciate poetry speak to the rs of the chapter now and then rent topics, and not infrequent- could have the pleasure and in- on of meeting local verse writers oets of note who pass through rn California.

ve not the least doubt but that of ability in Los Angeles would to give helpful little talks to a chapter, if we had one, for I always found the talented, capa- ople of the city, although usu- ery busy, quite ready to give asonable amount of their time lent to help others who are sin- and earnestly striving to help lves. In fact, it is almost easier people who will give help than people who have time or will re long enough to be helped. It ost easier to get an amateur thoroughly and capably criti- than it is to find any one who ke the time or trouble to write ateur poem.

you who read this, write even rhymes, or know of any one in ngeles who does, will you not our name, or your acquaintance's to the president to hand to me? this may mean a greater help appiness to you than you dream. not each of our present poets secure another poet who can at- ur meetings? If each of us who embers, and each of the inter- readers of our page, will only try to get new poet members, there is not the least doubt but that it will not be long until we can institute a new, large, helpful chapter entirely for the study of poetry and song-verse. Please let us try! Each of us! All of us!

MARGUERITE WINNIFRED.

Become a Votary of the Muse.

Miss Dora Davis Chandler, secretary of the Authors' Chapter of the Each and All, extends an invitation in the following charming words to those who would like to write, to become active members of the Writers' Chapter and attend its meetings:

"Dear Comrades: To you who love to scribble and long to join us, yet are too diffident to take the initial step, I want to make a little confession.

"Like you, I have always hoped to write—some day. That day has always been somewhere in the hazy futura. Unexpectedly some three years ago I made a first unsuccessful effort to win the approval of a real, live editor. I decided, as I stowed the rejected MS. away in the darkest pigeon-hole of my desk, that Edward Everett Hale's advice not to write unless one has something to tell the world applied to me. I surely had no message to bring. Therefore I turned my attention to practical things, and as the months slipped away, I rejoiced in the thought that the old longing was dead.

"I counted my victory before it was won. A notice in 'The Page' early in January about a Would-Be Authors' Chapter awakened the old desire, that I had fondly fancied dead. It took me from January to April to pluck up sufficient courage to attend a meeting of the chapter. Now, I believe I am a member in good standing, as I hope to soon see you.

"Have I written something worth while, you ask? Not as yet, and perhaps I never shall. Nevertheless, for one who enjoys writing, there is an inspiration in meeting minds similarly attuned, not to mention the actual assistance given, that must be experienced to be appreciated.

"Let me, in conclusion, urge you to come forward as I have and bear witness, by joining us, that you are a votary, however humble, of the Muse.

"Cordially, D. D. C."

Each and All Pledge Song.

(Tune, "Brownell," arranged from Haydn, "Laudes Domini," page 266, No. 798.)

This is our pledge, our creed, our prayer;
To give to others happiness;
To lighten cares that them enthrall,
And share their burdens and distress;
To lifters be, Each one and All—
To lifters be, Each one and All.

To make the world, each passing day,
A little sweeter place to live;
Not to discourage, but alway
Be quick encouragement to give—
To cheer Each one, and All we may—
To cheer Each one, and All we may.

To start glad songs, ever to sing
With hearts and voices brave and true;
To strengthen others, and to bring
Them hope, and joy, and peace; to do
Each day and All, some beauteous thing—
Each day and All, some beauteous thing.

MARGUERITE WINNIFRED.

Calendar.

The monthly reception of Each and All Society will be held at Cleveland Hall, Walker Auditorium, Wednesday, July 27, from 2 to 4 p.m. All who are interested in the Each and All Society and the Each and All department of The Times will be cordially welcomed. The special guests of honor will be the members, visitors and strangers present whose birthday anniversaries are in July.

The next meeting of the Oogy Wuzz Chapter of Each and All Society will be held at the home of Mrs. M. A. Parker, Thursday, July 28. Phone to Mrs. Richardson, East 79, chairman of the chapter, for directions.

SUNSHINE SOCIETY.

Getting the Christmas Box Ready—Reception at Maternity Cottage This Week—Sewing Box to Open.

International Sunshine Society. President-General, Mrs. Cynthia Nestorer Alden, New York. Headquarters for the distribution of articles donated to Sunshine Society with Mrs. H. B. McKinney, No. 1202 Budlong avenue, Los Angeles. Communications upon Sunshine matters should be sent to the president of the society, Mrs. James Fox, No. 2801 La Salle avenue, Los Angeles.

The president of the Los Angeles branch has started the Sunshine Christmas box. She already has a boy's coaster and several cans of fruit which have been given her. The branch is anxious to have a fine box again this year, so if you have anything to spare for this beautiful work, just pass it along. Anything and everything that is new and that may be of use to young or old are wanted.

Sunshine Society will hold its annual reception at the Maternity Cottage, Wednesday afternoon, July 27. Mrs. E. B. Crowder, No. 1414 West Fourth street, is the chairman of the Reception Committee. Sunshiners who will be able to assist Mrs. Crowder are instructed to call her up and tell her so. The annuity to the Maternity Cottage was increased $50 at the last meeting. All Sunshiners will be glad to hear this news, for they feel that this is the best of the many good things that the Sunshine Society is doing—aiding poor mothers in the most trying part of their lives. Even the tiny baby clothes are provided when necessary. Mrs. M. E. Flint, an earnest Sunshine worker, is chairman of the committee which provides the little garments. It is the hope of the Los Angeles branch to be able some day to have a competent person visit mothers of the poor district in their homes, and instruct them in the care of their little ones in a hygienic manner.

There are now Sunshine Societies in forty-one States in the Union. Last year through these branches $34,503 was collected, of which $33,126 was expended in Sunshine work—to those who deserved help. The installation of the new officers of the Venice branch took place at the last meeting.

The various branches of Sunshine Society are invited to send news of their work and entertainment to Mrs. James Fox, president of the Los Angeles branch, who will see that this news is given space in the Sunshine department of The Times each week. Every one is interested in Sunshine news, and each branch is anxious to know what the sister branches are doing. It would be a good plan to send Mrs. Fox some little account after each business meeting.

The energetic chairman of the Wheelchair Committee reports that she now has two wheel-chairs on hand, ready to be loaned out to those needing them. The committee also has a baby buggy and a pair of crutches ready for use.

A sewing box will be opened next month at the home of Mrs. James Fox. Gingham for aprons, outing flannel for waists and night gowns and material for kimonos are the most essential items for this box. Donations of these may be sent to the home of Mrs. Fox, No. 2801 La Salle avenue, where Sunshine members will meet to make up these materials into useful articles.

One nundred tag bags made and donated by Mrs. Caroline Leach have been sent to the New York branch through the Los Angeles branch. The International Sunshine Society of New York presented through Mrs. Leach to the New York Society of California a gavel, which was accepted at the last meeting of the New York Society with a rising vote of thanks.

COURTESY'S REWARD.

The day was disagreeably hot. Few pedestrians were abroad, and those whose business compelled them to be on the streets sought the shady side.

Alice was waiting for the A— avenue car. Presently, as a B— avenue car came near, she espied an aged woman, her arms full of packages, running up the cross street, waving frantically for the approaching motorman to wait for her. He was Alice's fiancé, and nodded to her with a smile, but she was watching the old lady. The passengers were soon aboard and the motorman, with a last clang of the bell, slowly started ahead, though he perceived the old lady only a few feet away.

When Alice looked up at the moving car and saw who the motorman was, she turned her back upon him. Walking up to the distressed woman, she offered to relieve her of some of her packages until the next B— street car came along, fifteen minutes later. The glare and the heat were unheeded by Alice now. She was thinking angerly of Jim—Jim, who had always been so courteous to her and so eager to please her every whim.

For the next two weeks Alice ignored him. When he called at her home she was "out." When she was in town she held her head aloof and never glanced in the direction of his passing car. Whenever he tried to call her on the telephone she was either "ill" or simply refused to answer. At last he determined to take a day off and see her at her home.

He called at her house in the morning, but was told that she had gone up town.

"Then I will wait until she comes back," he said.

He sat on the piazza and waited. A half hour passed. Another half hour went by. Still she did not come. As time wore on and she did not return, his restlessness became apparent as he strode up and down the broad veranda. Alice's mother asked him into the house, but he refused.

Noon came, and still Alice did not appear.

Late in the afternoon Alice finally came, but she would not notice him until he touched her arm, saying:

"So you are angry at me for what I did the other day?"

"Indeed I am," she replied, "for you made me ashamed of you. I thought the man I was to marry was a gentleman, one who would be courteous, not to his wife alone, but to all women."

"I am not ungentlemanly, Alice," he retorted, indignantly. "Do you suppose that I can delay the car for every one who hails me a block away?"

"The old lady was not any further from the car, Jim, than you are from me now," persisted Alice.

"It was a very trifling thing for you to be hurt over, any way, and to shun me as you have," was the peevish reply.

"You are mistaken, Jim. It was not a small matter. How much more pleasant it would have made every one concerned if you had waited a moment. Think of one as aged and infirm as she standing for a quarter of an hour in the hot sun, for another car."

"See here, Alice, we have just fifty-four minutes in which to make that trip. If we do not ring up on the minute, we are docked. Now ——"

"I do not care. If you want to be my husband you must be polite even if you lose your week's wages in consequence," said impractical Alice.

"Very well, then, I shall take you at your word, Alice. But you will be sorry."

Six months after Jim and Alice had been married he came home one day with a very downcast look.

"It was just as I said, Alice. It does not pay to be polite on the street car. It has cost me my job."

"Never mind, dear," Alice replied, with arms wound around his neck. "I would rather starve than have you act discourteously. Something better will turn up, for I tell you it does pay to be thoughful of others."

The days lengthened into weeks, however, but Jim found no work except occasional odd jobs. His courage was maintained only by his wife's optimism.

"A good act always comes back tenfold magnified," she would tell him.

One evening toward the end of the second month of this enforced idleness Jim came home with a light in his eyes that had not been there for days.

"Guess what has happened!" he cried. "A patron of my car line, an old man for whom I used to have to wait every morning while he climbed on—he is rather lame with rheumatism or something—has asked me to go in with him as a junior partner. Just think, Alice! I shall not have to put any money into the business, except the part of my wages we shall not need."

"Oh, Jim, how splendid!" cried Alice, almost too happy for words.

"Mr. Noblemann says," Jim continued, "that he needs a young man, one who will always treat everybody considerately, because his patronage is held by the courteous treatment accorded customers, and he feels sure that I will always show every one the kindly attention I used to show to him."

"At last, dear," Jim concluded, "I will acknowledge that you are right—that courtesy does pay."

ELEANOR G.

Soul Inspiration.

[The following beautiful thoughts are culled from the introduction to one of the lessons on song composition which Mrs. Sarah Haggard Payne, a patron member of the Authors' Chapter, has prepared for the members.]

The secret of writing lies hidden away in the soul's vision. The vision belongs to the spirit world, and the real writer, one born of God, has nothing to do with the selection of words, rhyme or measure to carry a message to a waiting world.

All music, which is found in a bird's life as it sings to its mate, in the hum of insect life, the purr of a mother cat, in the sleepy murmur of the chicks under the mother's wings, in the ripple of the summer mountain stream or the rustling of the leaves, or the breaking of the ocean's waves—all music is born of God. Love is the ruler of heaven and sways the hearts of men with her golden scepter—music.

When God wants to express his love to some heartbroken child or lead back some thoughtless one, He chooses one of His most useful mediums, a song, and send an angel to earth to breathe it into the heart of a chosen one who shall go to the one in need; and lo! a child redeemed! It may be that a mother has lost her only child; the song breathes hope, and the dead is to her dead no longer, but is more alive than before.

It may be a mother's pure daughter is about to let go of her high ideals when this song gives her courage to turn back before it is too late. It may be a son just entering the fascinating mazes of gaiety, and the song brings to him memory of home and mother, and his higher self prevails.

The heaven-born writer finds angels at every hard place. He will find that he has wings, and the ascent will be easy. It is to me as if I were looking at a picture as it passed before me. Each fits my mood. When an inspiration is sent to me, I am lifted, enthused, satisfied. I can make songs "to order," but it is hard work and they are never new, fresh and original.

Often an artificial rose is far more perfect than is another one just like it, but alive. The difference is the fragrance; just so with music, and all literature. Artificial songs, like artificial roses, never comfort broken hearts nor lift up people's souls. Who would think of sending such a cold, though technically perfect, singer to a heart-broken mother, or give a rose that is dead to a loved one?

It is sensible to know all the rules of writing, in order to reproduce easily what God gives you, so I would advise you to learn all there is to learn that you need to know.

If you can, get away from the world into some quiet, lonely spot, and listen to the angels, and you will get inspirations perfect and they will contain balm for every aching heart.

To every one annointed for this heavenly work, there awaits, in the quiet, hazy spirit world, beautiful thoughts. Listen, drink, and your soul will be satisfied. It is God's way.

God be with thee to give thee thy desire.

SARAH HAGGARD PAYNE.

Helping Hands.

Drusilla pushed the silent typewriter from her in sudden fury. It was one of those idle half-hours that occasionally falls to the lot of even a well-known public stenographer. At such times Drusilla found no satisfaction in contemplating her hard-won success; her heart clamored aloud for the home affection that had been denied it; the real loneliness of her life overcame her.

As the machine clattered against the back of the desk Mrs. Culver looked up, and seeing Drusilla was not busy, rustled across the office to her, and pointing to the glasses that hung suspended in the mass of gold chain that adorned her ample bosom, said:

"My dear, your eyes are younger than mine; will you kindly disentangle these for me?"

"What pretty hands you have," puffed Mrs. Culver, when Drusilla's deft fingers had freed the glasses. She took one small, slender white hand in her broad, brown palm, adding wistfully, as she gently patted it, "and many's the dollar it has earned you, too."

"Yes," laughed Drusilla, flushing under the unexpected compliment, "my hands have been supporting me a long time."

Mrs. Culver folded her hands in resignation. "I've been supported all my life, and I have always so wanted to be self-supporting. The nearest I've ever come to it is now, when I am winding up Mr. Culver's affairs."

"Why, I thought you brought up a large family of children," said Drusilla.

"Yes, seven, and I cooked, washed and sewed for them twenty odd years, beside Mr. Culver, and he—peace be with him—was the biggest baby of them all. You know it was only the two years before he died that the money began to pour in."

Drusilla gently lifted the hard-worked hands. "Your hands tell the story of work well done. You surely cannot believe that a woman who has worked as you have for twenty years has not earned her own living?"

A new light began to dawn in Mrs. Culver's tired eyes.

"I would gladly exchange my smooth hands for your rough ones to have accomplished what you have. Why, you have been a home-builder, not only supporting yourself, but sustaining others."

Something in Drusilla's voice touched the motherly woman's heart, and anxious to give comfort she said: "And you have sustained others, too. Mr. Culver often spoke of the splendid work you were doing single-handed for the working girls, and how much you had broadened their social outlook."

Drusilla's answer was confined to a look of gratitude, as just at that moment both telephones rang and several people entered the office.

It was not until late in the afternoon that Mrs. Culver found an opportunity to whisper to Drusilla: "Our little talk this morning made me see things in a new light; you have put fresh courage in me. I feel that I, as well as you, have had helping hands; the work has been different."

Drusilla's eyes filled with tears as she replied: "It is the same thing, only with a sweet motive."

A Letter from Poe.

I cannot see the thing
So sweetly to write on
I cannot see the flowers
Whose fragrance is to me
I cannot read or write
To loving friends after
I cannot see my home
My little girl, dear
I have not seen for
At times, tears will
Then loving voices
And children put my
And call me
Dear!
They cling to
That for a space I
But when they're
night.
"Dear God!" I cry,
steer.
I cannot see! I'm
I passed a day
a cozy home
city and the
whistles shrieking
the day relief
was shaded by
porch an ideal
chard trees hung
an ample garden
ance of fresh
no market was
along the street.
The one-time
into many lots,
fine homes for
now drifting
to make Los
abiding place,
of summer, which
gathering is for
such a harvest
ing neither
Eastern States.
The little girl
home was with
when the last
deriy woman
passing through,
or left, seeming
presence, stirring
with such a
made my heart
she was blind.
exerted themselves
pleasant. The
joking and
her smile, the
every want, the
tell her when
and did; the
musical genius,
popular songs
prospect of
afternoon, would
look brighter
her forget the

How happy,
be, dear reader,
flowers, the
nearer and
sides, and give
His goodness
us each day
some kindness
strengthen

Credit for
The signature
Chandler
omitted
sketch,
on June
Most of the
All Society
"Faith,"
doubtless
hers, for
quick, sweet

It is always
itor of the
of the Authors'
one shall
credited to

abies and School Children—Striking Pictures and Points Here and The

Marion's Pledge.

BY ESTELLA BUHLINGER.
ALLY CONTRIBUTED TO THE TIMES.]

re comes Marion," said Aunt as she looked down the walk and er favorite niece approaching. I wonder what ails her," she ed, as she observed the girl's step and downcast air, and as stened to greet her she asked: ou not well, dear?"

rse than that, Aunt Mary. I e, downright blue," Marion re-

y, Marion, I never remember you n such a mood before. You are lly brightness itself. What is " questioned her aunt. "Tell about it."

ppose you will think I am fool- feel as I do, but you remember, I told you some time ago about ng a member of the Girls' Club? e of the rules of the club is that ny one of the members have a n they shall do some charitable the name of the club, before acation is over. Now, all, or all, the girls can very easily his pledge, because they have ans to do so, but I, what can I t is as much as I can possibly to take a short vacation, much stow anything on charity. Still, m a member of the club, I want as the rest do," discontentedly ed Marion. "I take my vacation eek, but how am I going to hat pledge is more than I can So I am just discouraged."

dear, there are weak points in omplaint," commented her aunt. ak points? Why, Aunt Mary. I see how that can be," protested

st of all," continued her aunt. you became a member of this ou were aware, were you not, the rules were? Also, that the ty of the girls could well afford many things which your means not allow, and that you were ex- to do as the rest did, if you member. Isn't that true?"

I suppose it is," came the ing answer.

m, continued her aunt, "you u should at first have very care- considered the matter before g yourself, for a promise is a and no matter what your en- sm, you should be very careful making promises, unless you are certain you will be able to keep I am quite certain it was tlessness on your part, for I your uprightness of character ill to ever think you would in- ally pledge yourself to do that you could not do."

aunt, I wouldn't," interrupted , "and that is just what trou- e. I must keep my pledge, and sure this will be a lesson to me more careful in the future."

m pleased to hear you say so," ued her aunt, "but, remember, ild, that charity does not consist in the giving of gold and silver. , indeed, there is a charity far r and grander than this, one in even the poorest and lowliest hare. It is the giving of self. nder smile, the kind word, the act, which cost nothing, and small that we esteem per- forgotten. So do not be downcast and grieve, but search earnestly and carefully within yourself, for there, I am certain, you will find both the way and the means at your command to fulfill your pledge."

ESTELLA BUHLINGER.

Boy Builders at Work.

There is much diligence in sawing and hammering at the Slauson avenue playgrounds, these days, the cause being the erection of five new houses for the boys to live in while on the grounds. Of course, the houses are not of a size to require a permit from the city before they can be built, but the youngsters take more pride and interest in their construction than do many of the contractors of the city with their more pretentious affairs.

For some time the boys from 12 to 15 years of age have been in need of a building in which they could eat their noonday lunches and have little corners to themselves. The real little boys and girls have their sand piles and their blocks and other things. Of course, these playthings are far beneath the dignity of the older youngsters and they were unprovided for until Charles Miller, the director of the playgrounds, thought of the small houses.

The boys were told to form themselves into clubs in each of which there should be no more than five and no less than two members. Plots of ground fifteen feet square were laid off for each of these clubs, five in number. Then the boys were told they could build such structures as they desired, provided that spaces of three feet in front and rear and two feet on each side were left for a "yard."

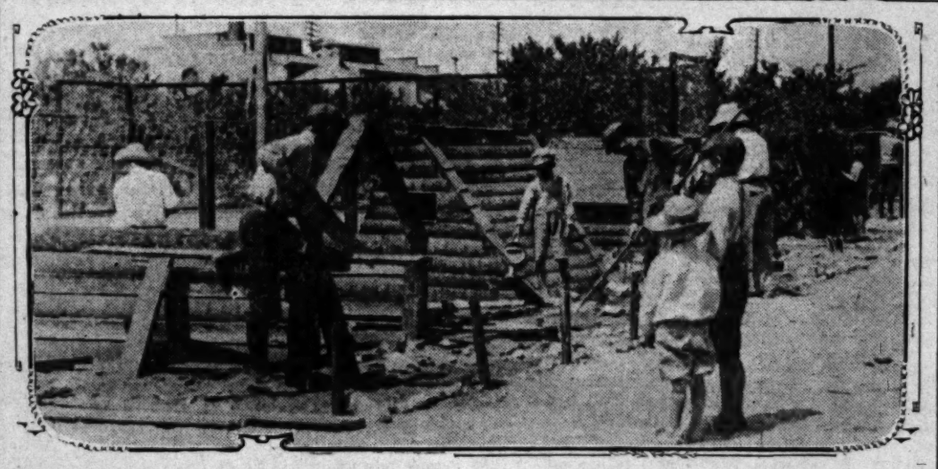
The boys fell in with the idea at once and set to work to design their houses and to secure the building materials. The Los Angeles Water Department had discarded a lot of wooden pipes which were made of long staves wired together. These were turned over to the boys as lumber, and tools and nails from the work shop were supplied for construction. The staves have rounded surfaces and as the buildings go up they look for all the world like log houses.

Mr. Miller has offered a prize for the best houses, neatest construction, both inside and out, on the grounds. The yards are to be turned into gardens and walks are to be laid. Leading from the "street" to the doors of the houses the boys have constructed "cement" walks made of pounded rock and wet down with a hose.

The boys work in the shade most of the time, a site suitable having been selected, and they are so engrossed with their work that it is hard to make them observe the proper hours for duty.

The cabins have been named as follows: Uncle Tom's Cabin, The Dewdrop Inn, Lincoln's Cabin, Clauson Pines, and one is yet to be named. The clubs bear the names of their cabins, and the youngsters expect soon to entertain their friends in their homes.

Juliet Wilbor Tompkins, whose "The Top of the Morning" was one of the successful books of the spring, will



Boys of the Slauson-avenue Playgrounds Building Miniature Houses,

in competition for a prize which is to be awarded to the youngster who puts up the best all around structure showing skill in architecture and carpentering.

Gulls and Their Nests.

Children of Southern California have been greatly interested in the hundreds of gulls seen at the seaside resorts and along the beach in the quiet places, but it is likely that not one in a hundred know where the birds have their homes and their nests. All that ever seems to be seen of them is on the piers or along the sandy beaches, and they seem to have no particular place to go.

By chance the other day a number of the nests of gulls were discovered by boys who were down at the motordrome at Del Rey watching the aviators working out the airships, the big birds of modern civilization. As the aëroplanes skimmed along the ground it was noticed that a number of gulls arose off the fields directly in front of them and uttered angry cries and made strange maneuvers. On closer investigation the nests, if such they may be called, were found. Some had eggs in them and others had young birds, and the aëroplanes passed directly over them, the wheels missing the nests in each instance noted.

When the nests, which are only hollow places scooped in the sandy ground, were visited, the old birds made a tremendous outcery and showed a fighting spirit. They seemed to be greatly frightened and angry at the big "birds" of the fleet of airships, and could not understand their presence. The members of the Aëro Club of California who have their machines at the motordrome are wondering what the gulls will do when one of the aëroplanes actually flies over the nests just as a bird of prey might do. The half-grown birds are beginning to notice things and to take alarm at the strange action around them. The boys who hang about the place are being away to the sea, putting to shame, by mere instinctive efforts, the best laid plans of all the men who are trying so hard to imitate them.

Tennis Tournament.

The Mt. Washington Children's Tennis Tournament will be held on the Mt. Washington courts Saturday, August 13, beginning promptly at 9 a.m. The events will consist of two series of doubles and one series of singles.

The doubles will be made up of children from 9 to 13 years and from 13 to 16 years, and the singles will be open to all boys under 16 years. The tournament is open to all boys of Los Angeles county, but the age limit will be strictly observed. An entry fee of 25 cents will be charged. Handsome prizes, which are now on exhibition in the window of a well-known downtown jeweler, are being greatly admired, and a number of youngsters have already declared they will try to annex these prizes. Several well-known tennis players will act as judges for the games.

God's Answer.

Beneath my load of sorrow and of care,
Crushed to the very earth, I crept.
"O God, this weight of grief I cannot bear!
Is there no help for me?" I wept.

He pointed to my brother toiling near.
"His strength is gone. Dost thou not see
His heavier burden? Haste to help, nor fear
Thy weakness. Cast thy care on me."

I sprang to help him up the weary road
And tried his faltering step to stay.

The Fairy Folk.

Up the airy mountain,
Down the rushy glen,
We dare not go a-hunting,
For fear of "little men;"
Wee folk, good folk,
Trooping all together—
Green Jacket, Red Cap,
And White Owl's Feather.

Down along the rocky shore
Some make their home;
They live on crispy pancakes
Of yellow tide foam;
Some in the reeds
Of the black mountain lake
With frogs for their watch-dogs
All night awake.

They stole little Bridget
For seven years long;
When she came down again
Her friends were all gone.
They took her lightly back
Between the night and morrow:
They thought that she was fast asleep,
But she was dead with sorrow.
They have kept her ever since
Deep within the lakes,
On a bed of flag leaves,
Watching till she wakes.

Up the airy mountain,
Down the rushy glen,
We dare not go a-hunting
For fear of "little men;"
Wee folk, good folk,
Trooping all together—
Green Jacket, Red Cap,
And White Owl's Feather.

—[Selected.

Vacation Trips.

One of the chief pleasures the children of the well-to-do residents of Los Angeles are obtaining through the va- family sleeps out under the moon and stars at night in some mountain dell. The children like these summer outings and the quiet of the big mountains and the cries of the night birds and insects makes it a wonderful world to them.

Mountain camps entertain many children, who are not so fortunate as to have parents who own automobiles, but they get their share of the fun, and if they cannot go touring they can ride burros and take walks into the ravines and washes where the waterfalls flash down into the trout streams and where the gamey fish may be caught with the proper outfits.

Just now these mountain youngsters are listening to deer stories and often have the fun of stroking the glossy coat of a dead beauty, with its shapely head so still and the life gone out of the once lustrous eyes. Many things are permitted to children of the West which their eastern cousins are not able to enjoy.

The Spirit-Call.

A wide expanse of billowy, prairie grasses;
A wind-blown sky with cloud veils o'er the blue;
The straggling, vagrant raindrops earthward falling;
A mud-hen mourning in a distant slough.
A little child, the tall, coarse grasses parting,
With fearless feet plods through the pathless way;
She cannot see the father she would follow—
The sighing reeds around her bid her stay.
She pauses where the yellow cowslips glimmer,
In golden blotches from their watery bed;
The bridgeless pond across her pathway stretches;
Relentless clouds are frowning overhead;
Her tear-tuned voice rings out across the water,
The friendly zephyrs wing it to the ears
Of one who hearing turns, the trail retraces,
And bears her safely over—stills her fears.

A lonely woman on a lonely pathway;
Life's fallen leaves her sable mantle sweeps;
The moaning pines her vanished hopes bewailing,
Blot out the sky above her as she weeps;
Unmindful of the din of busy voices,
Whose strident tones from dusty highways roll,
She stumbles on, her deaf ears hearing only
The spirit-call that echoes in her soul.
She stands at last beside a mist-bound river,
With well-known footprints on the nearer shore,
And just beyond, within the purpling shadows,
Her widowed heart beholds its mate once more.
A grief-impassioned cry, then dumb outstretching
Of arms across the bridgeless, boatless wave—
A spirit answer—then life's grand

WRIGHT.

HAND-BOOK.

FROM STRONG
The Sist. W. R.
York. (Price $1.25.)

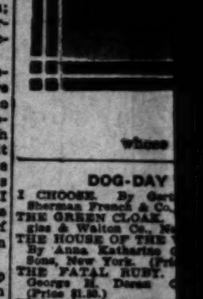
the Nation From
Rock," is a depressing
on that most delight-
the inhibition of the
Repressing, because it
instructing. There is an
ent of determination in
's time. There is no
ther question which this
es not touch upon. And
will tremble from the
prohibitionist's earnest-
, however, is not im-
arguments have about
the lucky of the ranting
Titus Lucretius essays to
ts and journey water-
ts hostile to kick Lu-
potations.
thor believes that rum-
the most pernicious of all
the consumption of al-
hood, as nothing else, the
human happiness. Only
ently follow in the trail
ensuing of juices. While
not in large, the human
ature. Crime, this author
principal offspring of the
of the bottle. Innumerable
gathered together and
on the exhibition table
anti-alcohol contention.
however, take the forty-
of this book too seriously.
of the argument may ap-
of the statistics convinc-
ever how convincing an
ment may be, nor how
the array of statistics
ed to bolster up this argu-
ments and strenuously ob-
tyranny of teetotalism. In
few words to say in
noble brews of Munich;
the potables of Bor-
must uphold the prac-
tician Pernod.
understand me. My re-
not that's views are
ional ruhe. I own no
I'm a victim of the gob-
gentleman comes forth
ones that distilled malt
ot harm, and that the
a state of nymosis, is
part of our crimes—I
me to show that the
ter of the Knights of
ers are not to be taken
that has brought up
crime resulting from
will his attention to
of crimes are, in nearly
the crimes of physical
the records of crim-
have proved them-
pernicious. It is the
manipulations of a
alcoholic stimulation
the world its most
and the criminal who
by far the most dan-
criminal is not
of society. The carni-
graft in every city
managed by sober
mouth crime unques-
but that our worst
drink is a fallacious
legislation chambers
operated by sober
enthusiastics who
of infidels and
under people who
infant damnation
not erased by drink

and unnatural ideal
scientists hold before
unresentful, color-
the reduction of life to
temperament is anti-
of evolution. Civili-
her less than a dif-
ours that govern the
of the pithianthropi
this differentiation,
forms of mental in-
syphilis of the paleo-
will be reproducing

has played in
born enormous, and
attention have been
The anaemic gen-
the water wagon have
fundamental demands
. I deny that a man
to live a hundred years
is necessarily more
human tank who lives
and dies in a straight
ty is the flag about
ideals rally. Their
to the man with
cry is that he won't
licenses to patronize
The anti-booze cru-
ery at hand to prove
and that he proves it
would not cease to deny.
movement is convincing
to temperate men. Lon-
cure is not nature's
ing life. I cannot
accept the theory that
any dimension of life.
man gives far
how he lives than how
The intelligent hu-
some respect for Shel-
how he has for Metha-
those of the besotted
drinker at forty, will
reading on history than
Edward Bryant or the
corner of the sofa.
these things, I must be
to accept wholly and
views of Mr. Van Sant's
when he tells me that
is the shorter, I have
to say that makes my life
broader and sweet-
and healthier barring
the digestive
chronic dyspep-
of foregoing
Nicotine, the
me, injures the
the smoker's
But would I
deadly weed?
drinking and tight
unhealthy physi-
do not hope to see
and san-
established. Sit-
a book is
of the na-
It injures the
muscular develop-
attempt to wean
away from "Three

Mother and the baby
visiting for two
year-old Marjorie
for her father.
"What shall I
asked very gravely
shone as only
shine.
"Candy," she
wrote it down. "Put
for us to live on,"
gently. "What
her breath. Oh,
able to order
son.
"Cookies," cried
bananas. And
Oh, what fun it is

Mickey, aged
fed, but he
and housework,
the housework,
younger children
tance, considering
was always a
Mickey's
to make
On his
rived.
showed
mother



DOG-DAY

I CHOOSE. By
Sherman French & Co.
THE GREEN CLOAK.
gine & Walton Co.
THE HOUSE OF THE
By Anna Katharine
Sons, New York.
THE FATAL RUBY.
George H. Doran
(Price $1.35.)
THE APPLE TREE
McCarney Lane.
$1.35.)
THE RIGHT STUFF.
ten-Mifflin Company,
THE BURNT OFFERIN
Otis. John Lane
(Price $1.35.)
THE RUNNING FIGHT.
ton Osborne. Dodd,
(Price $1.35.)

NOW, let us glan
few novels.

"I Choose," by
Whitney, is a book
nine fustian concern
who, having been
of a crime, was throw
years. However, she
stay in jail, but, for
sons chooses to rema

A detective story
conventional bolt
listen fiction, is "Th
by Yorke Davis. The
a mysterious murder
Seas as well as Ame
geography.

Another detective t
of the Whispering
feminine master of dri
rine Green. A detect
is a poor affair; but
authors gain great
the book-selling ban
gaily-lithographed to
arms is significant.
pose, to find fault wi
rine Green, for, like
Hall Caine, she can
tale of mystery psyc
the young and the sim
desire for it in the ad
declare to be a sig
What would one not d
of mystery? I am su
They might do anythi
drink gasoline. They
tend vaudeville. "Th
Whispering Pines" is
to make one pause in
cited, to stand open-m
present tale Adelaide
deserted country clubh
are arrested for the m
brother and her fickle
flapdoodle begins; and
ants' hall at the Cumb
the horrible mystery a
A book eminently des
theological students
nurse maids.

Another book of stag
is "The Fatal Ruby," b
vice. Not being able to
mystery around a sing
ambitious author of th
the murder the abducti
and the robbery of a ru
price.

A harmless chap-tal
days is "The Apple T
Sentimental it is, to be
possible, also, but it is
cleanly, and will pass a
on a hot afternoon wi
tressing after effects.
wealthy young society
forced to hie himself to
Cottage to escape the
designing matrons. In o
himself further he circul
hood that he is a bened
ly regrets his rash pr
the heroine comes upon
is very anxious to ma
lady, and when he hea
bound for Europe, decide
on the same boat. Wh
appointment when he
traveling lady is not the
but her sister! He retu
to the real lady to e
knows the situation, onl
she has known all along
single. He marries his
Hydrangeas and, let us
down as a most comm
truthful husband.

"The Right Stuff," by
a wholesome and humoro
the rise of a young Scot
House of Commons. W
upon the young lad, poor
mouse, munching his f
and yearning for better
account of his rise is to
humor and sturdy sentim
is nothing incredible or
about Ian Hay's book.
stuff.

Young Fo

uch a cold,
singer to a
give a rose
one?
ll the rules
roduce sas-
I would ad-
is to learn

n the world
ot, and lis-
u will get
ey will con-
heart.
r this heav-
n the quiet,
l thoughts.
oul will be

e thee thy

PAYNE.

typewriter
It was one
t occasion-
en a well-
At such
efaction in
n success;
r the hom:
ed it; the
overcame

gainst the
ver looked
not busy,
her, and
hung sus-
chain that
said:
younger
isentangle

ou have."
Drusilla's
asses. She
e hand in
ling wist-
it, "and
rned you.

shing un-
ent, "my
me a long

ds in res-
ed all my
wanted to
arest I've
en I am
irs."
ght up a
Drusilla.
washed
old years,
peace be
baby of
only the
that the

d-worked
story of
annot be-
s worked
has not

in Mrs.

y smooth
have ac-
Why, you
not only
sustaining

touched
art, and
id: "And
oo. Mr.
splendid
nded for
uch you
tlook."
ned to a
that mo-
and sev-

e after-
an oppor-
: "Our
me see
ave put
that I,
helping

re and The

oon and
ain dell.
outings
ains and
Insects
them.
many
nate as
mobiles,
fun, and
an ride
ravines
s flash
l where
t with

ngsters
l often
glossy
shapely
out of
things
West
re not

prairie
d veils
ndrops
distant
grasses
gh the
would
er bid
eslips
ystery
path-
over-
across
to the
trail
to her

path-
mantle
hopes
s she
oices,
dusty
hear-
her
mist-
the
pling
mate
umb
boat-
rand

hands; the work, not the been different."

Drusilla, must have been the same thing, too, for she with a sweet smile of comp

DORA D. CL

A Letter from Fa

I cannot see the bird that
So sweetly to mine ear;
I cannot see the flowers be
Whose fragrance is to me
I cannot read or write a l
To loving friends afar or
I cannot see my husband's
His laughing eyes so bl
My little girl, now wome
I have not seen for eig
At times, tears will unbid
Then loving voices soothe
And children pat my face
And call me Grandma!
Dear!
They cling so close, and t
That for a space I lose sig
But when they're gone,
night.
"Dear God!" I cry, "my
steer.
I cannot see! I'm blind! T

I passed a day a short
a cosy home midway
city and the sea—as bells
whistles shrieking, but
the day rolled on, the
was shaded by trees
porch an ideal reception h
chard trees hung full of
an ample garden furnish
ance of fresh vegetables
no market man need cry
along the street.

The one-time ranch,
into many lots, will in due
fine homes for the numer
now drifting from the N
to make Los Angeles the
abiding place, and thus ea
boasts of winter and the
of summer, which have
gathering in for the grim
such a harvest of human
fearing neither youth nor
Eastern States.

The little girl now m
home was with me in the
when the hail door opened
derly woman stepped
passing through, looked
or left, seeming unconsc
presence, staring straight
with such a blank look
made my heart ache, for
she was blind. I could
exerted themselves to
pleasant, the white-hair
joking and laughing mer
her smile, the daughter
every want, the grandch
tell her where he went,
and did; the maid, swee
musical genius, singing
popular songs and so ha
prospect of attending a
afternoon, would make t
look brighter and for a
her forget the darkness of

How happy, how thankf
be, dear readers, to see th
flowers, the faces of our
nearer and dearer than
sides, and give thanks to
His goodness and trust H
us each day to do somethi
some kindness which wi
strengthen another.

Credit for June B

The signature of M
Chandler Smith was
omitted from the
sketch, "A Street
on June Literary Day,
Most of the members of
All Society who
"Faith," as they
doubtless recognized the
hers, for it is characteri
quick, sweet thoughtfulne

It is always the
itor of the page, and of
of the Authors' Chapter,
one shall have her
credited to her.

When My Heart Is

Lay me down beside the
Where the tender shad
In the wave-swept cave
cliffs
When the sea birds hom

Lay me close beside the
Where the sea gulls ski
And the sighing winds
Sob a dirge above my

Let me rest beside the
Where the ceaseless
And the voices of the
Chant a requiem for my

Leave me there with God's
And eternity begun;
Where the tremulous bl
blends
With the gold of setting

IDALIA LENE

Rachel.

Bonny little Rachel
Never could keep still;
Staid and solemn
Much against her will.

She had curls and
Cheeks of rosebud
Mouth, a tiny
Eyes of glorious blue.

Fairies must have
She was so fair and
Little hands caressed
Loyal baby feet.

Why did we love Rach
That's not hard to
She knew the splendid
Of loving us as well.

ALICE M.

No. 246 LaSalle

Fun from the

Mother and the baby
visiting for two
year-old Marjorie was
for her father.

"What shall I
asked very gravely.
shone as only Marjorie's

"Candy," she cried,
wrote it down. "But
for us to live on,"
gently. "What else
her breath. Oh, the
able to order meals
son.

"Cookies," cried Mar
bananas. And plums
Oh, what fun it is to

Mickey, aged 8, was
fed, but he was a
and household help.
the housework, attending
younger children with
tience, considering his
was always a baby to
Mickey's mother decided
to make up for her
On his ninth birthday
rived. This was the
showered signs of
mother asked

SH LITERATURE—Reviews of Newest Books



Marion Harland,
whose autobiography has recently been published.

DOG-DAY FICTION.

I CHOOSE. By Gertrude Capen Whitney. Sherman French & Co., Boston. (Price $1.50.)
THE GREEN CLOAK. By Yorke Davis. Sturgis & Walton Co., New York. (Price $1.50.)
THE HOUSE OF THE WHISPERING PINES. By Anna Katharine Green. G. P. Putnam Sons, New York. (Price $1.50.)
THE FATAL RUBY. By Charles Garvice. George H. Doran Company, New York. (Price $1.50.)
THE APPLE TREE COTTAGE. By Elinor McCartney Lane. Harper & Bros. (Price $1.50.)
THE RIGHT STUFF. By Ian Hay. Houghton-Mifflin Company, Boston. (Price $1.50.)
THE BURNT OFFERING. By Mrs. Everard Cotes. John Lane Company, New York. (Price $1.50.)
THE RUNNING FIGHT. By William Hamilton Osborne. Dodd, Mead & Co., New York. (Price $1.50.)

NOW, let us glance quickly over a few novels.

"I Choose," by Gertrude Capen Whitney, is a book of depressing feminine fustian concerning a poor woman who, having been wrongfully accused of a crime, was thrown into jail for five years. However, she does not have to stay in jail, but, for sentimental reasons chooses to remain locked in.

A detective story sawed off of the conventional bolt of stop-wait-and-listen fiction, is "The Green Cloak," by Yorke Davis. The tale hinges upon a mysterious murder, and the South Seas as well as America is the tale's geography.

Another detective tale is "The House of the Whispering Pines," by that feminine master of drivel, Anna Katharine Green. A detective story at best is a poor affair; but the fact that the authors gain great wealth and that the book-selling banditti hail these gaily-lithographed tomes with open arms is significant. It is futile, I suppose, to find fault with Anna Katharine Green, for, like Marie Corelli and Hall Caine, she can do no better. A tale of mystery psychologically is for the young and the simple-minded. The desire for it in the adult, the alienists declare to be a sign of abberation. What would one not do who read tales of mystery? I am sure I don't know. They might do anything. They might drink gasoline. They might even attend vaudeville. "The House of the Whispering Pines" is a silly attempt to make one pause in awe, to get excited, to stand open-mouthed. In the present tale Adelaide is killed in a deserted country clubhouse. Two men are arrested for the murder, the girl's brother and her fickle fiancé. Then the flapdoodle begins; and only in the servants' hall at the Cumberland home is the horrible mystery straightened out. A book eminently designed for young theological students and Hibernian nurse maids.

Another book of staggering mysteries is "The Fatal Ruby," by Charles Garvice. Not being able to get up enough mystery around a single murder, the ambitious author of this yarn adds to the murder the abduction of an infant and the robbery of a ruby of enormous price.

A harmless chap-tale of the dog-days is "The Apple Tree Cottage." Sentimental it is, to be sure, and impossible, also, but it is wholesome and cleanly, and will pass an hour or two on a hot afternoon without any distressing after effects. It tells of a wealthy young society chap who is forced to hie himself to the Apple Tree Cottage to escape the attentions of designing matrons. In order to protect himself further he circulates the falsehood that he is a benedict, but shortly regrets his rash procedure, when the heroine comes upon the scene. He is very anxious to marry the young lady, and when he hears that she is bound for Europe, decides to go abroad on the same boat. What is his disappointment when he discovers the traveling lady is not the girl he loves, but her sister! He returns hot-footed to the real lady to explain on his knees the situation, only to discover she has known all along that he was single. He marries his Lady of the Hydrangeas and, let us hope, settles down as a most commendable and truthful husband.

"The Right Stuff," by Ian Hay, is a wholesome and humorous account of the rise of a young Scotchman to the House of Commons. We first come upon the young lad, poor as a church mouse, munching his frugal haggis, and yearning for better things. The account of his rise is told with good humor and sturdy sentiment. There is nothing incredible or namby-pamby about Ian Hay's book. It is good stuff.

"The Burnt Offering," by Mrs. Everard Cotes, is a book of a different kidney. Mrs. Cotes is a clever writer, and that the author of "The Burnt Offering" is a clever writer is evidenced by the fact that she has succeeded in writing a book which is not worth reading. Mrs. Cotes has a style which is distinctly her own, and that she has a certain knowledge of human nature is proved by the fact that she has succeeded in making her characters talk and act like human beings. But there is no plot to her story, and the characters are not worth the trouble she has taken to make them human. The book is a disappointment.

"The Running Fight," by William Hamilton Osborne, comes next. Peter Wilkinson is the magnate-villain of the yarn, and when he has discovered that an unreliable and unusual judge has sentenced him to ten years of stone-splitting, he sets all of his machinery in action to evade the yawning jaws of the penitentiary. He finds, however, that nothing but a governor's pardon can free him from the clutches of the law. Applying to the governor, he is a little abashed by that gentleman's refusal to thwart the courts of justice. But nothing him dismays. The governor is requested firmly but surely to vacate the gubernatorial chair, and a friend of Wilkinson's is placed therein. The pardon is signed and the magnate is about to turn over a million dollars to the new governor, as agreed, when he discovers that he has, as a matter of precaution, placed his money in his daughter's name. Does the young lady turn over her father's wealth? Not little Leslie! Instead, she marries the honorable and upright govenor whom her father had driven out of office. A laughably absurd, muck-raking yarn.

AMERICAN HISTORY.

THE AMERICAN NATION: A HISTORY. Twenty-seven volumes. Harper & Bros., New York. (Price $2 per volume.)

"THE AMERICAN NATION," edited by the Harpers, is one of the largest series of historical works published in this country. Beginning in their first five volumes with the foundations of the nation, they devote the second five volumes to the actual transformation of America into a nation. Its general development from the Federalist system to Jacksonian democracy occupies volumes 11 to 15, inclusive. The trials of nationality covering slavery, the Civil War and its outcome, occupy the fourth division of this colossal work. Volumes 22 to 27, inclusive, deal with the political and economic reconstruction of America. In this group is given an account of the chaotic conditions which followed the Civil War, of the Johnson administration, of the gradual recovery from war, and of the great industrial development.

In looking over volume 22, which covers the reconstruction period, I was interested to find considerable space devoted to Benjamin C. Truman, one of the oldest newspaper men in the country, and a well-known figure in Los Angeles life. Truman has had an interesting and varied career. It was under Johnson's administration that he played his principal part in the political history of the nation. Harvey Watterson, Carl Schurz and Truman were designated by the President to travel through the Southern States to investigate the conditions. Both Watterson and Truman found conditions in the South justifiable to the policy which the President was carrying out. Gen. Schurz, however, presumably saw the conditions in a different light. Unlike Truman, he was unable to find an influential class that could be depended upon to carry out the spirit of the nation in individual State governments. Unsolicited by President Johnson, who evidently deemed sufficient the letters sent to him by his representatives, Gen. Schurz prepared a long, fully documented report of the conditions, and sent them to the President. To this paper Truman, in April, 1866, prepared a treatise controverting Schurz's opinions, and, in the words of Dr. Dunning, the historian, "he brought to the support of the President's policy a better balanced judgment, and a saner philosophy than the radical

GOOD POETRY.

THYSIA, AN ELEGY. Anonymous. Mitchell Kennerley, New York. (Price $1.)
POEMS. By Dorothy Landers Beall. Mitchell Kennerley, New York. (Price $1.50.)

A COLLECTION of anonymous sonnets of unusual merit has come to me. In this day when poetry depends so much on the juggling of words, and so little on the inherent majestic quality of sound, it is refreshing to come upon a sonnet sequence such as is found in a small but beautifully bound book entitled "Thysia, an Elegy." The elegy is that which a husband writes on the death of his wife. Occasionally the author loses his firm grip on sentiment and an unpleasant softness creeps in. But on the whole the poems are very beautiful.

Another book of poems which calls for more than usual consideration is "Poems," by Dorothy Landers Beall, who, I understand, is only 19 years old. These poems of Miss Beall's are away off the beaten track and are not burdened with any of the conventional tumpy-tump-tump of magazine verse. A certain immaturity is at nearly all times apparent, and many of the poems are extremely youthful, but on the whole they are to be taken seriously. One looks almost in vain for that inevitable juxtaposition of words which marks the poet, but that it appears at all is encouraging.

PAUPER TO SOCIALIST.

FROM THE BOTTOM UP. By Alexander Irvine. Doubleday, Page & Co., New York. (Price $1.50.)

A SEDULOUS examination of "From the Bottom Up" fails to disclose any particular reason why Alexander Irvine should write his autobiography. It is a common enough story that he tells of his life, and it is not told in any way that would set it ahead of its inherent commonplaceness. Nor has his life, or work, any significance above that of the ordinary socialist spellbinder who has started out as a pauper. That he has had a varied career I do not deny. At one time he was a sailor, at another a shoddy evangelist, and at another a superficial sociologist. He took to inexpensive muck-raking in the magazines, and is no more now, so far as I can see, than a frowsy socialist. Surely there is nothing in all this to warrant its inclusion in book form. He has many prototypes among the members of the socialist party. What merit, however, might attach to the book as autobiography is marred by the inexcusable admiration with which Irvine views himself.

LITERARY GOSSIP.

Dr. William J. Rolfe, the well-known educator and Shakesperian scholar, died at his summer home on Martha's Vineyard on July 7. Dr. Rolfe is known to thousands of travelers through his popular "Satchel Guide to Europe," which is now in its 29th annual edition.

The recent edition of Paul Verlaine's posthumous works is responsible for a singular blunder on the part of one of the grande dames of Paris. For the last ten years the Duchesse de Rohan has been in the habit of giving literary teas. She herself, however, does not seem to have followed closely the careers of her celebrities, for this year she invited Paul Verlaine. The poet has been dead fourteen years. A possible explanation of the blunder is the growth in this time of Verlaine's fame both in France and abroad. In this country his poems have recently been translated by Gertrude Hall.

George Schock, who is Miss Katherine Riegel Loose, is spending the summer in a bungalow on Maidencreek in the Pennsylvania Valley, which is the scene of her newly published novel, "Hearts Contending." The bungalow was once a meetinghouse for regular weekly worship by the folk of the countryside.

"If I had known you were going to ask me for literary plans," writes the author of "Pigs is Pigs" to his publishers, "I would have set up nights planning a few plans to give you, but I am not much of a planner. My method of producing literature is more on the 'spur of the moment' order, and resembles a cat having a fit. A cat hardly ever plans out a fit very carefully. When it gets ready to have a fit it goes ahead and has it; sometimes it is a good fit, and sometimes it turns out to be a mere fizzle, and sometimes the cat thinks it is having one of the best fits it ever had, and then the fit critics say it is a mighty poor fit. I may have a lot of fits this summer, and I may not have any. That's the way it goes."

Among the lists of noted Englishmen to be knighted on the celebration of the birthday of King George, June 24th last, was A. T. Quiller-Couch whose new novel, "Lady Good-for-Nothing," a novel of this country in the straight-laced colonial times, is to be published this fall by Charles Scribner's Sons. Some of his other books are "True Tilda," "Poison Island," and "Sir John Constantine."

Ralph D. Paine, the well-known novelist, whose last book "The Head Coach," a story of football and college life, was published in the spring by Charles Scribner's Sons, has just returned from abroad, after a trip in Scotland, England and France; but mainly in France. A number of his stories, translated into French, have just been brought out in book form in Paris and Mr. Paine has been attending to their publication. The preface of this French edition of his stories is written by a notable French novelist—Jacques de Gachons. It is on American romance and was reprinted by "Le Monde Illustre" of Paris. M. Gachons considers American romance to represent the "school of energy" and holds up Mr. Paine as one of the chief representatives of this school—one who has carried it to a high point of development.

BOOK CHIT-CHAT.

One of the important books of nonfiction this fall will be Mrs. Sharp's memoir of her husband, William Sharp (Fiona Macleod,) containing intimate letters and correspondence with Rossetti, George Meredith, Tennyson, Robert Hichens, E. C. Stedman and many others, and affording a striking glimpse of that chorus dual personality, "Fiona Macleod." (Duffield & Co.)

In the early fall, Messrs. Henry Holt and Company will bring out in conjunction with Messrs. Archibald Constable & Company of London, a noteworthy illustrated edition of Cooper's, "The Last of the Mohicans," for which the well-known artist, E. Boyd Smith, has made eight colored illustrations, and numerous outline chapter heads, on somewhat the same plan as those which made the success of his illustrated edition of "Robinson Crusoe."

"'Now,' said the doctor, 'I am going to show you the effect of alcohol upon your circulation.' I think it was 'circulation' he said; it may have been 'advertising.'" This is one of the opening paragraphs in the very last story that O. Henry wrote. He completed it only a few days before his death and he got the material from his experiences in seeking relief from the very illness that was fatal to him. Like the very last line of one of his deep, whimsical stories, were the last conscious words he said. It was dark on Sunday morning, and he knew that he was going. "Turn on the lights, doctor," he said, and smiled. "I'm afraid to go home in the dark." The last volume of stories from his pen were gone over by him not a month before his death. Doubleday, Page & Company.

In a forthcoming volume on the correct use of words which is to be issued under the title, "English and How to Use It," Frank H. Vizetelly, who has been associated with Dr. I. K. Funk, editor of the Standard Dictionary, for many years, pays his respects to an old master of English—George Washington Moon, who will be remembered as a critic of the Revisers' English when the Revised Version of the Bible was begun forty years ago; and to Rudyard Kipling, who in the exuberance of his ignorance of American affairs, once declared that the Americans "delude themselves into the belief that they talk English—the English—the American has no language. He is dialect, slang, provincialism, accent, and so forth." Mr. Moon will be remembered as the author of "The Dean's English," a series of letters, later published in book form, in which Mr. Moon attacked the quality of the English used by Dean Alford in his work, "The Queen's English," and proved that the task of producing unexceptional English lays open to censure almost all writers and speakers. In his work Mr. Vizetelly points out that the level of English in America is higher than in England, because the English people are persistently neglectful of the study of their native tongue, while the American writes with the dictionary at his elbow. English scholars deplore the neglect of their language in English schools today.

Kind Hearts-Good-Deeds

"How far that little candle throws his beams!
So shines a good deed in a naughty world."

James Haney, a San Francisco bridge builder, made a brave rescue from drowning of a fellow worker a few days ago. Haney and another man named Carroll were working on a pile driver when a big timber fell upon them. Haney received a severe cut on his chin, while Carroll was knocked unconscious and was hurled into the bay. Haney, notwithstanding his own injuries, at once plunged in after his companion and saved him from drowning.

* * *

By the will of John S. Kennedy of Elmira, N. Y., Elmira College has come into possession of $50,000. Andrew Carnegie has added $30,000, and other friends $32,000. This enables the institution to proceed with the erection of several new buildings that have been much needed.

* * *

Nineteen policemen of various precincts throughout New York City have recently been awarded medals and money for having rescued persons from drowning at the risk of their own lives. The awards were made by the Life Saving Benevolent Association of New York. Sixteen of the men received a bronze medal and $35 in gold. One man received a gold medal and $25 in gold.

* * *

The Margaret Francis Guild of Mt. Washington, Pittsburgh, has contributed $500 to the milk and ice fund established by one of the newspapers of that city for the benedt of poor persons during the hot weather. This is the fourth year that the Margaret Francis Guild has made a generous contribution to the fund, the money being raised by entertainments and automobile rides.

* * *

Religious, charitable, scientific and historical societies of New York City are to receive about $1,500,000 by the will of the late Henry Dexter of that city.

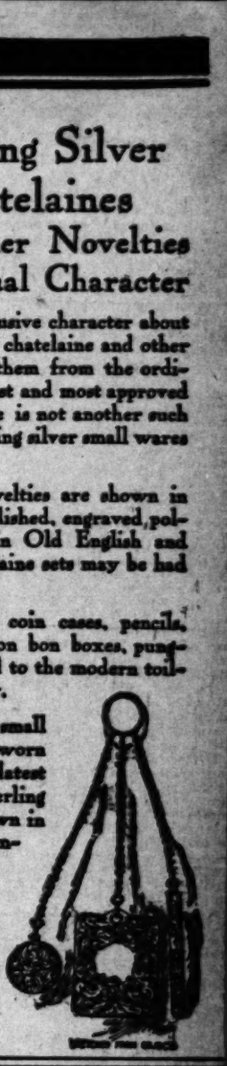
* * *

Patrolman John A. Kessler of Brooklyn, N. Y., ignoring his own danger, dashed in front of a madly plunging team of horses, a few days ago, and rescued a five-year-old boy from being ground to death beneath the horses' roofs or the heavy wheels of the truck to which they were attached. The lad had already been thrown down before the patrolman reached him.

* * *

Louis Spreckels, head of the Federal Sugar Refining Company of Yonkers, N. Y., has taken under his patronage fifteen-year-old William Schollmeyer of No. 224 Riversdale avenue, who on May 17 nearly lost his life in saving John Varholiak, ten years old, from drowning in the Hudson River off the Federal Refinery dock, says the New York Sun. Mr. Spreckels was so appreciative of the lad's act that he gave him employment in his factory and brought the matter to the attention of the Life Saving Benevolent Association of New York. The boy received a medal and $35 in gold from the association. The presentation was made by Mr. Spreckels, who announced that he had taken Schollmeyer, whose parents are poor, under his protection and intended schooling him in the sugar business.

Rear-Admiral S. A. Staunton has been detached from duty in command of the special service of the squadron and given command of the fifth division of Atlantic fleet, with the Tennes-



Sterling Silver Chatelaines and Other Novelties of Unusual Character

¶ There is an unusual and exclusive character about Brock & Feagans sterling silver chatelaine and other small wares that distinguishes them from the ordinary. The things that are newest and most approved are always shown here. There is not another such a comprehensive showing of sterling silver small wares in Los Angeles.

¶ Sterling silver chatelaine novelties are shown in extensive assortments in plain polished, engraved, polished and French Gray, and in Old English and Guinea gold finish. The Chatelaine sets may be had in any number of pieces desired.

¶ Sterling silver stamp boxes, coin cases, pencils, memo tablets, lip rouge boxes, bon bon boxes, pungents, and other novelties essential to the modern toilette abound in interesting variety.

¶ The new and fashionable small sterling mesh bags which are worn with lorgnette chains and the latest designs in the ever-popular sterling mesh and bead handbags are shown in designs which are entirely uncommon and unique.

Some very clever and handsome new ideas in silver and enamel belt pins, buckles, hat pins, cuff links, and scarf pins are shown in our department of sterling silverware.

Brock & Feagans
Los Angeles.

Semi-Annual Clearance Sale of Summer Samples

All our spring and summer Sample Suits, Dresses and Coats are reduced to clearing prices. Styles are up-to-date, just the garments for hot weather, at ½ or less.

Sale begins Monday 8:30 a.m.

Linen Suits Values to $10.
$3.75

Linen Suits, Lingerie and Wash Dresses. Values to $15
$5

Cloth Suits and Coats.
Perfect in style and workmanship. Values to $25.
$10

Hand-Tailored Suits.
Advance Fall models. The latest shades, materials, and all sizes..... $15
Values to $30.



Suits and Dresses at $20, $25 and $30 at Like Savings.

EMPIRE SAMPLE SUIT CO.
444 S. Broadway
Parmelee-Dohrmann Bldg. JOS. SEGALL, Manager. Second Floor, Room 206.
THE ECONOMY SHOP



For Your Child's Sake Buy a
"Herrick" Refrigerator

No corrosive metal linings to poison foods and injure the stomach. Positively the most Hygenic Refrigerator made—strong dry air circulation keeps food from tainting—linings of spruce, enamel and opal glass.
Price ..... $18 TO $100

OUR PORCELAIN-LINED GAS RANGES ARE POSITIVELY RUSTLESS. SEE THEM.

Water Heaters With Copper Coil. Absolutely the best yet. Complete..... $16.00
New Water-Power Wash Machines. Fine new principle. Guaranteed..... $18.00
New Vacuum Fireless Cookers. Are certainly steam tight. New..... $10.00
New Crystal Ice Cream Freezers. Simply pack in ice. $1.25
No labor..... $3.50
$5.00 Westinghouse Electric Irons.....
Good Guaranteed Three-Quarter Garden Hose. Foot.. 10c

Henry Wyck Hardware Company
538 S. Spring.

DAVIES Ladies' Hatter Offers



Upholstered Couches

We have most any style couch you want in ticking, verona, silk ve-
rs or genuine leather. A good, genuine leather couch, like cut.
s handsome solid oak frame, $19.75.
handsome pattern couch, in green, red or brown verona; fringed
es and ends, $12.50.
ubstantial box couch. Has soft top, strong springs, good, heavy
cing, $2.95.

Rug Special

t in, a lot of beautiful wool
vet and Axminster Rugs, in
2 and 8-3x10-6 sizes.
w
terns..... $15.75

Carpet Special

ndsome Body Brussels Carpet,
frame, floral, scroll and Ori-
al patterns, all colors; latest
terns; sewed, laid
lined, yd..... $1.35

Matting Special

Fine Japanese Matting, plain colors, white inserted and handsome carpet patterns, 40-yd rolls, closely woven $7.75

Linoleum Special

Handsome Art Linoleum, all very light grounds, with artistic figures, in all colors and tints. Always worth 90c. Monday, yd..... 55c

Extension Tables

you want a high grade extension table
a very low price, see the specials we
offering this week. A massive, solid
artered oak extension table. Has 54-
h top; extends to 8 feet, $36.00.
massive Mission extension table. Has
vy pedestal, 8-ft. size; weathered fin-



$27.50

BRENT'S

712-714-716-718 South Main Street

THE GREAT CREDIT HOUSE

CREDIT MORE COMMON THAN CASH

It should be remembered that three-fourths of the house-furnishing goods sold in cities are sold on the credit plan. They are not sold, of course, at such low prices as you find at Brent's, nor are they sold on such liberal credit. But they are sold on payments.

There is no other way in which most people can have good things when they want them. It is simply a question of saving up in advance or saving afterward. And it is a great deal easier to meet payments—while you enjoy the things that you pay for—than to save up before you get them.

Credit Is Really a Duty

We do not give credit on useless things—things that only the extravagant buy. Our credit is given on things for the home. It is given to home makers and to lovers of home.

The first duty of all is to make home an attractive spot. Husbands owe to wives and wives owe it to husbands. And both of them owe it to children. IF CREDIT HELPS YOU TO DO THIS, YOU OUGHT TO ACCEPT IT. There is not a thing in this store that is not a necessity in some form or other in every home. What you lack you should have and we will help you to have it on TERMS TO SUIT YOU.

Sanitary Couches and Davenports



Our sanitary couches and Davenports all have patent fabric web, supported by the best helical end springs. The
has fumed oak arms and is adjustable; very convenient
able, $12.00
A good sanitary couch. Heavy angle iron frame,

Rocker Specials

A good, solid oak or imitation mahogany arm rocker, $1.95.
A large, comfortable willow rocker, roll arms $3.35

Chair Specials

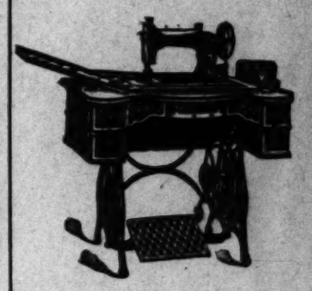
Fine, solid oak saddle seat dining chairs; half box style; polished, $1.95.
A good, solid oak chair, cane or cobbler seat. Very strong $1.00

Cottage Set Sp

English china
pieces, in
green; worth
42-piece decorated
cottage set .....

Hot Plate Sp

Our two-burner
plate has large
has nickel finish.
plate
manufactured .....



Eldredge

SEWING MACH

$1.00 Down, 75c a

You cannot make a
you buy an "Eldredge"
chine. Always the best.

$22.50, $25.00, $27.
$35.00.

We Repair Machine
kinds.

Alwin Go-Carts



The "Alwin" is the pioneer collapsible go-cart and is the best go-cart in the market today. All parts are guaranteed. Prices,

$4.75 to $15.00

Desk Specials

A good, solid oak flat-top desk. Has single pedestal, with drawers, $12.50.

Fine solid oak roll-top desk. Has double pedestal, with drawers. Golden or weathered finish $19.75

We Pay The Freight

We prepay freight to all points as far as Santa Barbara, San Bernardino, Redlands and San Diego.

Dresser Specials

Substantial dresser, has 40-inch base, with divided top drawers, $8.75.

Handsome princess dresser, has full swell front, oval French plate mirror, well finished. Drawer work perfect $13.95

Steel Range Special

A fine steel range; has 6 covers and high warming closet, with tea shelves; has 16-inch square oven; made of heavy grade polished steel. It is guaranteed $19.75

Parlor Set Specials

Handsome three-piece parlor set; massive, solid oak frames, upholstered in best black leather, $85.00.

Good three-piece parlor set, mahoganized frames; has loose velour cushions $13.95

Refrigerator Specials

Fine, large store refrigerator; just right for store or small butcher shop, 600-lbs. ice capacity, $85.00.

Fine porcelain lined "Steinfeld Jewel" refrigerator; wire shelves, 100-lbs. ice capacity $20.00

Piano Special

A fine upright piano, mahoganized case; has fine tone and easy action. Easily worth $75.00 more than our price. Terms, $5.00 down and $1.00 per week..... $169

We Deliver Free

We deliver in our own wagons to all nearby points. Goods put in your home in as nice condition as if you lived in Los Angeles.

Westinghouse Electric Irons

You will find perfection in the Westinghouse electric iron. Absolutely guaranteed. If they do not give perfect satisfaction your money will be cheerfully refunded. Brent's price,

$3.50

The Broken Law.

A GREAT SERIAL—CONTINUED FROM LAST SUNDAY.

Copyright, 1908, by J. B. Harris-Burland. Entered at Stationer's Hall. All Rights Reserved.]

THE CAMPAIGN.

ng the next three months events rapidly, and at the end of that Father Francis was one of the notable men in England.

capitulation of Mr. Mallard was rst victory in a war that was d to shake the whole newspa- orld to its foundation. The pro- r of the Daily Biograph was a d man, and he resolved to make st of a bad job. He even man- to turn his misfortunes to profit. s the first in the field, and knew alue of self-advertisement. He buted a long article to the num- hich introduced the change in olicy of the paper. It was a very g article, and its language left g to be desired, being the work . Pritchard, the editor, who was of high literary talents.

column and a half of superb h, Mr. Mallard explained that me had come when it was neces- o reform the whole character of alism. The press, he explained, he greatest power in the world. ht to be used for the good of the unity. In future the Daily Bio- would strive to attain a high to lead men's thoughts to a plane. He was proud to be oneer of a movement which was d to revolutionize the whole At any cost he was resolved to duty to himself and his fellow- and so on, and so on, till he d the great appeal to the Brit- ublic, which formed the perora- f his article.

first number of the revised Daily aph raised a chorus of criticism idicule. For a few days the de- for the paper rose above the ity of the printing presses. Then came a deluge of indignant let- rom "old subscribers." The cir- on began to sway slowly down- s. But Mr. Mallard worked like o, and he stopped the fall. The simply revelled in every con- ble form of virtue, presented in ost attractive paragraphs. Mr. irthy drove round to the offices e paper and knocked off another nd a half per cent. from the price per. Mr. Mallard began to see virtue was not such an unprofit- thing after all.

n came the surrender of the ing Telephone, and people began onder what kind of madness had nly bitten the minds of London rs. This great journal was in wkward position of not being the in the field, but it made the best atters. It explained that for years it had held these high s, but that it had only waited n opportunity. The time was now and, therefore—and so on, and , in columns of turgid prose.

er that the great papers of Lon- and the provinces succumbed startling rapidity. Mr. Lamy moved among them like a hur- e. Some of them demurred, s gave in without a struggle. they realized the truth, they eager enough to make the e. The longer they delayed, the merit they could claim for their rtfeit" conversion to the cause uth.

reading public were completely ered by the extraordinary con- of their favorite journals. Those nted betting news and stock elsewhere. But the ground was continually being knocked from under their feet. Some of the smaller newspapers blossomed out like full-blown pink roses. Then came the day when they either disappeared or followed the lead of their greater rivals.

The only papers which survived the avalanche of Mr. Lampirthy's wealth were those which had their own mills. They made money, but they were the mark for a thousand shafts. They stood ut like islands of mud in a sea of pure water. And they were not entirely free from the grip of Mr. Lampirthy's fingers. When their machinery wore out, they would be helpless. He hung a two-edged sword over their heads, and the thread that supported it was very thin.

All of this time Mr. Lampirthy was in his element. Never, in the whole long course of his financial career, had he found himself in the thick of so gigantic a conflict. Battle was meat and drink to the man, and here was as hot and exciting a contest as the fiercest soldier could desire. It consisted in engagement after engagement, in victory after victory. And yet nothing was easy. Every single paper had to be tackled in a different way. And there was always the possibility of defiance.

Then there would come the final crash of arms, the day when he would stand out before all the world as the organizer of the great campaign. So far nothing definite had leaked out. But the secret could not be kept for long. Nor, indeed, so far as Mr. Lampirthy was concerned, was there any reason why it should be kept at all. But the editors and proprietors of the various papers concerned had every inducement to keep the Great Paper Combine out of the matter. They did not wish the public to know that they had been forced to take up their present attitude, and that they were practically at the mercy of one hard and unscrupulous man. They preferred to pose as reformers, actuated by the highest and most unselfish motives. Yet they knew that exposure must come, and they invited Mr. Lampirthy to a conference at the offices of the Daily Biograph.

After a discussion which lasted for over five hours, and the proposal and rejection of a dozen different schemes, they came to the conclusion that there was no way out of the difficulty, and that they would have to face it with unblushing effrontery.

They agreed to acknowledge Mr. Lampirthy as the organizer of the whole movement, and he, on the other hand, agreed to pose, not as the financier who had coerced them to his will with threats, but as the earnest and persuasive pleader who had converted them by the sheer strength of his reasoning and rhetoric. The story was a trifle thin, but Mr. Lampirthy, who was on the best of terms with all of them, and who had already made some compensation for their losses by still further reducing the price of paper, made the proposal which was met with general approval.

"We must all pull together in this," he said earnestly. "Your interests are mine, and, if I had to use a bit of force at first, well—I have forgotten that, and I want you to forget it too. I will tell you what I am going to do. I am going to make you each a present of five thousand pounds' worth of shares in one or the other of my companies. And I am, in addition, going hold only as nominees, but when the whole affair is made public, it will considerable alter the aspect of affairs. You will each appear to hold a position which will place you beyond the reach of criticism."

This proposal was received with enthusiasm and gratitude, and they all parted on the best of terms.

It was not long before the exposure became an accomplished fact. The Northern Bulletin, a paper of considerable influence and a large circulation in Yorkshire and Lancashire, was approached, not by Mr. Lampirthy, but, in accordance with a plan already agreed upon, by Mr. Mallard, as representative of a powerful combination of newspaper proprietors and papermakers.

Now the Northern Bullet, which had every outward appearance of a prosperous newspaper, was, as a matter of fact, on the verge of bankruptcy. Its days were already numbered, and having, therefore, nothing to lose by expiring a few weeks before its appointed time, it resolved to die gloriously. It flung the gauntlet in Mr. Mallard's face, and the day after the interview it published an account of the whole affair, containing all the facts and some very strong comments on the same. And for a week afterward it devoted half of its columns to an attempt at exposing the whole business. But, owing to Mr. Lampirthy's foresight, it failed to prove anything beyond the fact that he and a large number of newspaper proprietors had combined to change the tone of the English press.

During that brief week of glory the circulation rose like a thermometer placed in boiling water. Thousands of copies were sold in London; the exposure was the talk of England. As all the great newspapers were silent, the matter did not receive the advertisement which such an exposure requires. But, in spite of this, the provincial paper rose to an eminence which might have made its fortune, if it had lived. It died gloriously.

Ten days after the exposure the Northern Bullet ceased to exist. Thousands of people asked for it, but there were no copies to be had, for the simple reason that there was no paper to print it on. Its contract had expired. Like the bee, it had left its sting and died. The last copy was printed on calico. A few thousands of these fetched a shilling a copy, and were preserved as curiosities.

The exposure at first caused a little indignation. It also caused a good deal of amusement among the thoughtless and those most easily amused. Then there came a reaction among those who were capable of sober thought, and who had easy religious or social ideals. It was recognized that Mr. Lampirthy and his associates were banded together to do a good work, and that they were sacrificing their own interests for the sake of the cause.

It was not long before every one realized that the work of these newspapers and the work of the mad preacher, Father Francis, were identical. Then it was seen that they were not only identical, but that there was a close and real connection between them. The name of Father Francis began to occupy a prominent position in the news of the day. He was praised as a stern and pure-minded zealot, as a great reformer.

It was also stated that Mr. Lampirthy, the richest man in the world, had been converted by the eloquence of this humble preacher; that the millionaire had given up his home of ease and luxury, and was now content with the bare necessities of life.

Here was a fact that could not be denied—a striking example of the value of the new teacher's doctrines. If Father Francis had persuaded the richest man in the world, not only to devote his wealth and intellect to the furtherance of his cause, but also to adopt a style of living which had hitherto been considered only fit for the was known to be a hard-headed and clever financier, a man not at all likely to be moved by the rantings of an ordinary religious enthusiast. This Father Francis was undoubtedly a genius, and his words were worthy of consideration.

As a matter of fact, Mr. Lampirthy's new style of living was not entirely a tribute to the eloquence or even the prayers of the preacher. The millionaire had left the Carlton Hotel, and gone to live in a single room, which he had rented for three and sixpence a week, not because he felt that it was the right and proper thing for a man to do, but because he saw that it was the only logical outcome of the position in which he had placed himself. It strenghtened his situation at the time of the exposure; it raised an unassailable bulwark against his adversaries. And, besides, it was not without attractions of its own. There was, at any rate, the novelty of a fresh experience.

But Mr. Lampirthy's work left little time for any consideration of personal comfort, and he slept as soundly in his mean little bedroom as he had ever done at the "Carlton." He was in the whirl of a great contest, and he had no time to think of anything else. He possessed a power which had shaken the whole of England, which had overthrown the newspaper traditions of a century, which was going to carry forward a movement that might revolutionize the world. Never before had he felt so keenly the extraordinary power of wealth, or the exultation of the man who fights with his money. In the long record of his life there had been many great victories, but none like this. In all the others there was the inevitable tale of ruin and shame and dishonor. In this alone could he point to a clear, honorable purpose. And though he was neither a good nor a religious man, this thought gave him both strength to fight and happiness at the result of his warfare. He often recalled the word. Father Francis had spoken at their first interview.

"This is the sort of work a man will like to think about when he is dying." He realized that the preacher had spoken the truth.

THE LONELY HEIGHT.

In the meantime Father Francis moved along the path he had mapped out for himself, and looked neither to the right nor to the left. The fierce tumult of the newspaper warfare, the noise of change and destruction, which was attracting the attention of the world, only came to his ears as a faint echo.

Then reporters began to follow him, and, though they used their cameras with good results, they were unable to obtain an interview. He was as inaccessible as the King himself. He refused to say anything about either his work or his life. "When I speak," he said to the representative of a great paper, "I speak to all who choose to hear me. My message is to the world. You can listen to it."

Father Francis moved westward into the heart of Wales, and thence by easy stages to the coast of Cardiganshire. His journey through the principality was attended with scenes of the wildest enthusiasm. The Welsh, shrewd and practical enough in the conduct of business, are ever ready for the reception of a man who can stir their religious emotions. The whole country flocked to listen to the new preacher. He spoke less of the happiness to be gained in this world than of the terrors of the wrath to come. He cast off all restraint, and thousands listened to him with white faces and trembling limbs. Then there were scenes which surpass all power of description. Strong men wept and women fainted. Workers hand in hand with madness. A thousand homes were disorganized; business came to a standstill. And Father Francis moved through the land like a storm.

It was one night, after one of these scenes of enthusiasm, that he left his tent by the village at the foot of the mountain and climbed the steep slopes of a range that lay between him and the sea. He could not sleep; he felt a wild longing for the fresh air and soft stillness of the night.

When he reached the summit of the mountain, he looked down the further slope and gazed steadily at a few lights which twinkled in the distance. They were the lamps of Gaunt Royal.

As Father Francis looked across the valley towards his old home, his mind was stirred with a tumult of varying emotions. This mountain range was the limit beyond which he did not intend to pass. But he had climbed to the summit of Aran Cawddy that he might spend the night in meditation and prayer. Here, in sight of the scene where he had fallen into the lowest depths of hyprocrisy, and drunkenness and despair, he desired to chasten his soul and regain the humility which he had lost.

No sound came from the darkness of the heights of that lonely mountain. Two thousand feet beneath him one might have heard the roar of the waves on the rocks, the hoot of an owl in the woods, the bark of a dog in some farmyard, the ripple of a stream. Here, on this barren scarp of rock, there was only silence.

It was on this mountain—almost on the very spot where he stood—that he had deceived Lady Betty Drake with the false declaration of his love.

How many years had passed since that day, how many centuries of progress from the degraded level of his past life. He had striven to do good in the world, and to atone for the past; but he could not forget. And, as he remembered, he knew that it was not good for him to forget. He was now the leader of a great cause, a man who believed himself to be inspired by God. But it was well for him to remember what he once had been.

He did not spare himself in that lonely vigil on Aran Cawddy. He allowed his mind to dwell on the shame and sin of his past life. In the fierce labor of his great task he had had no time to think of Sir Richard Gaunt. But he had resolved to think of him tonight, and he had climbed up the summit of the mountain in order that he might face the terrors of the years that were dead, and humble himself in his own sight.

And, as he stood there and gazed out into the sea of darkness, and watched the lights die one by one, till even Gaunt Royal itself was a single speck of flame, he realized how small a thing he was in the sight of God. He saw that all the good which he could possibly accomplish in the world would be outweighed by the evil he had done.

Father Francis fell upon his knees, and the jagged rock bit into his flesh. He knew that he could not hope to atone, that he could only pray for forgiveness.

The moon, which had moved upwards from the eastern horizon, lifted itself above the range of mountains, and flooded the valleys and the sea with its light. Father Francis saw the white radiance move towards him from the shore to the foot of the hills. Gaunt Royal itself stood out with all the ghastly brilliance of a marble tomb. The man prayed that it might indeed be the grave of his past, and that the dead bones would not rise up again to destroy him.

Then the dawn broke over the distant ranges of the mountains, and the eastern sky blazed from palest pink to molten gold. The great shadow of Aran Cawddy was flung out across the valley, and even darkened the waters down the slope, and the whole scene glittered in the fresh, clear air of a summer morning. But Father Francis still remained upon his knees and prayed.

Then at last, stiff and weary, he rose to his feet, and looked on the scene he knew so well. A thousand feet below him the naked earth began to put on a clothing of green wood and fertile fields. In the valley beneath farmhouses dotted the level plain. Far out at sea were the sails and the smoke of ships, carrying men and merchandise to and from all parts of the world.

But here, on the summit of the peak, all life and movement and vegetation had died. All round him lay gray masses of rock covered with lichen; a few yards away there was a sheer precipice, falling down for nearly two hundred feet; the grass was a scant brown herbage that was almost too coarse and tasteless for the mountain sheep. Nature has ordained that on the great heights, whence man can see far and clearly, there shall be none of the luxuriance of the valleys beneath.

Before his eyes Father Francis saw the symbol of his own life. Nearly

The Quest for Beau

BY MADAME MADELENE MARIE

DEVELOPING THE BUST

As I understand it, the Vaucaire treatment has a history that dates back to the Franco-Prussian war, when the French soldiers reported to their Government about the finely developed form of the Swiss women. This was investigated with the result that the Vaucaire treatment came into use and is today the only successful treatment for this purpose. I understand, however, like everything else that is good, hundreds of cheap preparations have been put out that are perfectly useless and have no virtue whatever. The best way I know of is to make up some of this treatment yourself and then you know it is right. Get an ounce of gallol from your druggist. Make a pint of granulated sugar syrup, using a cup and a half of sugar with enough water to make a pint; add the gallol and take two teaspoonfuls two or three times a day. Be sure and get the true gallol. It is put up in one-ounce bottles only. It is quite expensive, but an ounce makes a pint of tonic, enough to last a month. Nothing but the true gallol will give you the desired results.

Edna W.: Face powders as a rule clog up the pores of the skin and cause blackheads. I would suggest you use a massage cream made as follows: Bring a pint of pure water to the boiling point; take off the fire and put into a pint fruit jar; now add three ounces of powdered cerol crystals and stir constantly until the cerol is all dissolved and a thick cream is formed. Use this freely, massaging the arms, neck and face until the cream disappears. This is not a greasy cream and disappears after rubbing. You will never need to use powder or rouge if you use this cream.

Alice M.: Your falling hair is no doubt due to the dandruff you have. If you will shampoo your head once or twice a month with eggol and use a good tonic every day for a few weeks, then once or twice a week, you will cure the dandruff and stop the hair from falling. The best tonic I know of can be made by mixing half a pint of alcohol and a half a pint of water; let stand for five

Southwest "Liner" Clearing-House.

Los Angeles Sunday Times

Part IV: 12 Pages
MARINE AND OTHER NEWS

SUNDAY MORNING, JULY 24, 1910.

On All News Stands. } 5 CENTS
On Trains 10 Cents. }

orts
Daven-
web,
al end springs. The davenport
djustable; very convenient and
avy angle iron frame, 3-6 size,

Cottage Set Spec
English china cottage
pieces, in illuminated
green; worth $13.50,
42-piece decorated
cottage set ..... $3.

Hot Plate Spec
Our two-burner Sweepstak
plate has large sawed
has nickel finish. The
plate
manufactured ..... $3.

Eldredg
SEWING MACHINE
$1.00 Down, 75c a
You cannot make a mistake
you buy an "Eldredge" Sew
chine. Always the best.
$22.50, $25.00, $27.50,
$35.00.
We Repair Machines
kinds.

Westing-house Electric Irons
You will find perfection in the Westing-house electric iron. Absolutely guaranteed. If they do not give perfect satisfaction your money will be cheerfully refunded. Brent's price,
$3.50

est for Beau
E MADELENE MAREE.
May H.: Your dentist
scolding you for not
your teeth. Remember
ones you've got
ones you'll ever get.
mouth wash that be
by dissolving one ounce
in a pint and a half of
and when cool add half
alcohol. This makes a
equal to any of the high-
made ones. The use
keeps the mouth clean
fresh and sweet.
A. L.: I know just
those superfluous hairs
can easily get rid of
a paste made of delat
water. Just take a little
dered delol and mix
with it to make a soft
it over the hairy place
for ten minutes; then
you'll find the hairs
ed. I think the delol
bottles, and you can
drug store. It is rather
but it's worth it.
G. L.: The very
I know of to cure
mixing an ounce of
a pint of hot water
tablespoonful of
freely. It should
once, and faithful
cure your eczema.
Minnie A.: Try the
for chapped hands. It
by dissolving two
in a pint of hot
amarol to the water
let stand for a few
ready for use. Apply
any complexion cream
will keep the hands
white.
Annie: I think the
to get rid of pimples
to drive them out of
course this will not
arms look badly for
it is really the only
of them. Try this:
pint of thick oat
ounce of
all the land and all the
that lay beneath him
if he chose to close
a good and sweet
could make his wife.
human joys we
he chose to grasp
en to cut himself
happiness and to
height.
"I have chosen the
to himself. "I will
The past is dead."
He turned and stood
while the sunshine
face. It seemed to
of the future glory
upon him. His old
of earthly happiness
that valley which
the mountains and
him was only the
himself to do.
He moved down
wards his little
back. Then he
of rock against
cled he had
(To be continued

INDEX.

	Col.	Page
Special Notices	1	1
Personal—Business	1	1
Personal	1	1
Personal—Business	1	1
Personal	1	1
Personal—Business	1	1
Personal	1	1
Wanted—Help, Male	1	1
Wanted—Help, Male	1	1
Wanted—Help, Male

Classified Liners

WANTED— Help, Male.

WANTED—MEN LOOKING FOR WORK TO see my ads under "Mining." Assayers and cyanide specialists earn from $125 to $300 a month. Let me teach you the trade. HEDGES LABORATORY, 237 S. San Pedro st. (Formerly 121½ S. Broadway.)

WANTED— Professional well digger to sink wells in foothill section; must be familiar with this kind of work, preferably one who is experienced in timbering in mines. Call A3010 or MAIN 4599.

WANTED—MEN, FOR PARTICULARS ON how to get easy, pleasant and profitable trade, see my ads. in the "Learn Trades," "Mining" and "Assaying" columns. HEDGES LABORATORY, 237 S. San Pedro st. (Formerly 121½ S. Broadway.

WANTED—HOUSE-TO-HOUSE CANVASSER for new patented article. Great demand. Such needed article. Needed every house, sec of big, ready sale to building contractors. Big profits. Call 201 LAUGHLIN BLDG.

WANTED—YOUNG MAN FROM 20 TO 30 years of age, to drive team; long hours, hot easy work; wages $50 per month; only man who understands how to handle horses need apply. Address C, box 91, TIMES OFFICE.

WANTED—A PRACTICAL ALL-AROUND man having had actual building experience, to estimate quantity and detail or all classes of building. Mill work, steel and reinforced concrete work. Call between 9 and 10 a.m. ALTA PLANING MILL CO., 830 McGarry st.

WANTED — MEN FOR THE ASSAYING and cyaniding trade. For particulars see my ad. under "Male Help. Instruction Course," and under "Help to Learn Trades." HEDGES LABORATORY, 237 S. San Pedro st. (Formerly 121½ S. Broadway.)

WANTED — SALESMEN OF GOOD ADdress and appearance to sell a saving device to power plants. No experience necessary. Men with automobile preferred. Salary and commission. Address T, box 206, TIMES BRANCH OFFICE.

WANTED—EXCELLENT OPENING FOR high-class specialty or hardware salesman in which there is room for advancement to manager of local office. Anyone believing they have proper qualifications address with full information, D, box 43, TIMES OFFICE.

WANTED—MAN, MUST BE WILLING TO learn and capable of acting as our representative; no canvassing or soliciting; good income assured. Address NATIONAL COOPERATIVE REALTY CO., 704 Marden Bldg., Washington, D. C.

WANTED—COOKS, COUNTRY, $40, $60 and $80.
3 housemen, $35, $40.
2 bellboys, 1 elevator boy.
6 kitchen men, $25.
HARKNESS & HUNTER, 224 S. Spring.

WANTED — NOTICE. THE PROGRESS Magazine, Chicago, will send any one interested free particulars of how to become a newspaper correspondent. Good income possible. Work anywhere, all or part time. Ask for BOOKLET T.

WANTED—COLLEGE GRADUATE, GENtleman of some European travel preferred, to manage established interior decorating business, catering only to high-class trade. Address R, box 206, TIMES BRANCH OFFICE.

WANTED—MEN LOOKING FOR WORK TO see my ads under "Mining." Assayers and cyanide specialists earn from $125 to $300 a month. Let me teach you the trade. HEDGES LABORATORY, 237 S. San Pedro st., formerly 121½ S. Broadway, room 5.

WANTED—2 SOLICITORS AND DRIVERS for dye works; must be able to handle a first-class route, and furnish a $200 cash bond, if you can't meet these requirements, don't apply. AMERICAN DYE WORKS, 316 E. Eighth st.

WANTED—DO YOU WANT TO MAKE BIG money? Here is your opportunity, representing in your locality large, reliable, established business house; no experience or capital required. Write for free particulars. DANIEL H. RITTER CO., Chicago, Ill.

WANTED—YOUNG MAN STENOGRAPHER, 18 to 20, to work in local office of large eastern wholesale dry goods house; one who wants to learn the business; good opportunity for right party. Address W, box 248, TIMES BRANCH OFFICE.

WANTED — WE FURNISH CHAUFFEURS, mechanical graduates, capable of taking care of and operating, satisfaction guaranteed. For reliable men call at THE NATIONAL AUTOMOBILE SCHOOL, 2110 W. Seventh st.

WANTED—FIRST-CLASS RETAIL DRY goods salesman for out of town house, capable of trimming windows and writing cards; good salary to the right man. Address by mail, WOLF & BREN, 552 Mason Bldg., city.

WANTED — RELIABLE MEN TO SELL stock on installment payments, in attractive new land and investment proposition. Selling rapidly and easily. Address, giving experience and references, D, box 73, TIMES OFFICE.

WANTED—AN ELECTRICAL EXPERT TO help me get out a simple money-making patent. Will sell like wildfire. Reference required. Man that has some money preferred. Address H, box 295, Monrovia, Cal.

WANTED—GOOD STOCK SALESMAN FOR local business concern, some capital; make best arrangements. Good thing later for right man. Address X, box 209, TIMES BRANCH OFFICE.

WANTED—MAN WITH LARGE ACQUAINTance in R.R. and electric employees; fine chance and all classes. Very easy stock selling proposition. You can make big money if you work. PRESTON, 209 Story Bldg.

WANTED—GOOD LIVE MAN WITH SOME money as well as business ability to handle the finest paying business in the State. State rights reserved. Call at Room 409 GERMAIN BLDG., 224 S. Spring.

WANTED — TUCKER'S EMPLOYMENT AGENCY, 211½ W. Second st. Dishwashers, $4, $25 city, branches, and room; also $20; porters, $5, board; pot washers, $5; all kinds kitchen help wanted.

WANTED—BOY ABOUT 16 OR 17, RESIDing with parents, good presence to learn advertising business, $20 per month to start. See RAMEY'S ADVERTISING AGENCY, 422 S. Main.

CORELLA—PHIPPS LANGUAGE AND DANcing classes—Senior—Junior Club, in Woman's Clubhouse. Spanish, French; Spanish quadrilles with songs, 2-step and waltz. Reservations. Telephone 2182; BROADWAY 3258.

WANTED—FIRST-CLASS BUTCHER IN connection with old-established grocery firm; must furnish fixtures; good opportunity to right man. Apply Sunday morning, 1400 REID ST.

WANTED—WILL GIVE CAPABLE YOUNG man free optical course in best optical college in exchange for services and a good salary when proficient. SCHEPPS & HARRIS, jewelers, 621 S. Broadway.

WANTED—YOUNG MAN, FROM 18 TO 25 years of age; in good health; for general office work; must be a fair penman, reply stating nature of previous employment. Address C, box 84, TIMES OFFICE.

WANTED — EXPERIENCED MARKERS and distributors; also collar girls; steady work; cool building. EXCELSIOR LAUNDRY CO., 1130 Columbia st., San Diego, Cal.

WANTED — A YOUNG MAN, EXPERIenced in kodak finishing, to take charge of an establishment for interior in same. Give references. Address F, box 5, TIMES OFFICE.

WANTED — EXPERIENCED SOLICITORS for high-grade farm magazine, local experience and references, or gilt-edge security required. KAUFFMAN, Western Manager, Chamber Commerce Bldg., Monday 9 o'clock.

WANTED—COMPETENT GIRL FOR GENeral housework and plain cooking; ONE WHO WILL APPRECIATE KINDLY TREATMENT. CALL 263 GRANT BLDG., FOURTH AND BROADWAY.

WANTED—I WANT TO MEET A GOOD man who will take the supervision of over ten salesmen; one who is not afraid to work himself. Address S, box 295, TIMES BRANCH OFFICE.

WANTED — IF YOU ARE A COMPETENT stenographer or book-keeper and desire a position, apply to THE COMPANY OF PUBLIC STENOGRAPHERS, 227-29-29 H. W. Hellman Bldg.

WANTED—SALESMAN IN CALIFORNIA and Arizona to sell high-class commercial securities to conservative investors. Apply or address H. WILSON, 234 H. W. Hellman Bldg., Los Angeles.

WANTED—AN EXPERIENCED LOCOMOtive train operator for 15-ton industrial train. Reply by telephone Main 206, or by letter; state reference. RIVERSIDE-PORTLAND CEMENT CO., Riverside.

WANTED — ALL CLERKS, COOKS, ETC., who were released by reason of close down on aqueduct kindly report Sunday and Monday morning to D. J. DESMOND, 421 Central Bldg.

WANTED—PORTER, WHO THOROUGHly understands his business, no others need apply; permanent position, good salary. THE HUB CLOTHING CO.

WANTED—BRICK MASON FOR COMMON brick; union job; only first-class worker need apply. 1264 9TH ST., San Diego. Telephone Home 3388.

WANTED—EXPERIENCED SALESMAN FOR outside work; commission; give experience and address Y, box 232, TIMES BRANCH OFFICE.

WANTED—BRICK LAYER TO BUILD chimney. 5743 BANDERA ST. Take Watts car, stop on city limits, 2 blocks from Long Beach ave.

WANTED—MEN, GOOD APPEARANCE, — call on rooming-houses; nice little business. Call mornings, 227 COPP BLDG., 218 S. Broadway.

WANTED—AT HAMBURGER'S— salesman for hardware and household goods. Apply to SUPERINTENDENT before 9 a.m. Monday.

WANTED — EXPERIENCED COMPOSITOR and press feeder; Job office. Must be sober.

WANTED— Help, Male.

WANTED—SALESMAN TO SELL STOCK, the best proposition on the market. Only those with experience need apply. Reference required. Address D, box 55, TIMES OFFICE.

WANTED—CUTTER BY MERCHANT TAILor in this city. A young man, capable of handling young men's trade; willing to pay for ability; position open in August. Address B, box 187, TIMES OFFICE.

WANTED — BARBER FOR NEVADA; $20 guarantee; no Sunday work. Also have good location for barber to open shop. KIRCHNER SUPPLY COMPANY, 120 North Main st.

WANTED—YOUNG MAN, SOME EXPERIence, clerking for Indian trading store, Arizona. Board, room, laundry and $20. INDUSTRIAL AND COMMERCIAL BUREAU, Times Branch Office.

WANTED—AGENTS EVERYWHERE, SEE effective premiums, big profits, easy sellers; description call or send KAUFFMAN, Western Empire, Chamber Commerce Bldg., Los Angeles.

WANTED — BOTTLER FOR OUT OF town, good salary, steady work; must thoroughly understand carbonating and machinery. Address at once, D, box 19, TIMES OFFICE.

WANTED—TWO LIVE SOLICITORS, FAMIliar with portrait and write-up work. Usual commission payable daily. Proposition started, bringing good results. Address W, box 213, TIMES BRANCH OFFICE.

WANTED—MAN TO WORK IN GROCERY department in Northern Arizona; must have experience in that line and be able to give satisfactory account as to good moral character. Address D, box 39, TIMES OFFICE.

WANTED—ALL AROUND RANCH HAND in orange grove; good teamster; good house for married man; good room for single man. ROOM 501 SAN FERNANDO BLDG. Tuesday, 10 o'clock. A. P. Griffith.

WANTED—JAPANESE MAN TO WORK IN laundry for first-class hotel, $40 per month, room and board and fare paid. North. MARKS EMPLOYMENT AGENCY, 125 E. 2nd.

WANTED—GOOD LIVE COLLECTOR, SUBscription book business; good opening for ambitious man; give references, experience if any, and state salary expected. Address V, box 237, TIMES BRANCH OFFICE.

WANTED—ADVERTISING MEN.
Wanted 2 good advertising salesmen, no agents, but real salesmen. If you can't fill the bill, please don't take my time. See W. J. CHASE, 224 S. Spring.

EXCEPTIONAL OPPORTUNITY FOR energetic man to start profitable business of his own and become independent. For particulars address P.O. BOX 186, Wilmington, Cal.

WANTED — AN EXPERT AUTOMOBILE repairman and machinist capable of taking charge of shop; must be first-class with good references. Address F, box 34, TIMES OFFICE.

WANTED—BOY TO LEARN MANUFACturing jewelry trade; fine opportunity for bright boy to learn good trade; small salary to start. BRANDENBURG & GRAHAM, 1010 Broadway Central Bldg.

WANTED — LARGE ELECTRICAL FIRM desires local superintendent and estimator for interior wiring department; high salary to right man, state age, experience. Address W, box 216, TIMES BRANCH OFFICE.

WANTED—AT HAMBURGER'S— Driver for delivery department. Must know the city thoroughly and must have had experience at driving. Apply to SUPERINTENDENT, before 10 a.m. Monday.

WANTED—MAN WITH EXPERIENCE TO take charge of real estate loan department on commission basis; references. ALBERT H. BEACH CO., 255 S. Broadway. F3404, Main 5172.

WANTED — WORKING FOREMAN FOR ranch at Cotton Rancho on Colorado River. Must be conversant with irrigation practice. COTTON RANCHO, 123 W. 6th st.

WANTED—BOY ABOUT 18 FOR ASSISTant shipping clerk. Wages about $40 per month to begin. Apply at 922 N. BROADWAY.

WANTED—AUTOMOBILE PAINTER ON first-class work; none but good workmen need apply. BEACON AUTO BODY CO., corner 16th and Alameda sts. Tel. 24591.

WANTED—YOUNG LAD ABOUT 18, NO cigarette smokers wanted; references required. Steady employment. DUPLEX PERCOLATOR CO., 824 West Pico st.

WANTED — SOLICITOR AND DELIVERY man for grocery department, country department store. Apply STERN & GOODMAN, Fullerton, Cal.

WANTED—AN INDUSTRIOUS MAN, LOcally acquainted, can find profitable employment by seeing MR. LEWIS, 644 San Fernando Bldg.

WANTED — A RELIABLE MAN WITH horse and wagon to establish a wholesale or retail bakery route. Liberal terms. Call 5209 S. MAIN ST.

WANTED—ALL-AROUND MARKER AND distributor; must be accurate and have some speed; good salary. HYGIENIC LAUNDRY, 46th and Central.

WANTED—NIGHT WATCHMAN FOR PRIvate place; must have recommendations; married or single. Address T, box 279, TIMES BRANCH OFFICE.

WANTED—ANYONE CAN MAKE MONEY writing short stories; big pay. Send for free booklet. Tells how. PRESS SYNDICATE, San Francisco.

WANTED—ARE YOU LOOKING FOR A POsition? Look for the NATIONAL AUTOMOBILE SCHOOL in the column Men Wanted to Learn Trade.

WANTED—ARE YOU LOOKING FOR A position, see our adv. under "Help Wanted, To Learn Trades." NATIONAL SCHOOL OF ENGINEERING.

WANTED — SALESMEN, WE HAVE A brand new, clean-cut side line. Best yet. Consigned goods. Prompt commissions. ORO MFG. CO., 12 S. Jefferson st., Chicago.

WANTED — $100 MONTHLY AND EXpenses to travel and distribute samples for big manufacturer; steady work. G. SCHIEFER, treasurer, F, 16, Chicago.

WANTED — GOOD PRACTICAL CEMENT worker to help establish business of manufacturing fence posts and pipe. JOSEPH R. LOFTUS CO., 709 Grosse Bldg.

WANTED—FOR RANCH WORK, A GOOD teamster whose wife would keep a few boarders part of the time. JOSEPH R. LOFTUS CO., 709 Grosse Bldg.

WANTED—YOUNG MAN THAT IS GOING to school or college, to do light evening work for room and small salary. HOTEL KENNETH, 325 S. Grand ave.

WANTED—BOY 17 TO 19 YEARS OLD, FAmiliar with the grocery business; steady position to the right boy. Call PALF PLACE GROCERY, corner Pico and Hoover.

WANTED—YOUNG MAN AS SALESMAN, one with experience preferred; small salary to commence with. 939 CHAM. OF COMMERCE.

WANTED—MARRIED MAN FOR CLOSE IN ranch; will exchange rent for labor; extra pay for other work. 319 PACIFIC ELECTRIC BLDG.

WANTED—DRAFTSMAN, YOUNG MAN to trace gothic drawings, bring samples. L. B. VALK, Architect, 425 Stimson Bldg., 3rd and Spring.

WANTED—GOOD COOK FOR MOUNTAIN resort; must be reliable; good wages; state telephone number. Address V, box 251, TIMES BRANCH OFFICE.

WANTED—BENCH MOULDERS FAMILIAR with gated metal patterns, for out-of-town work. Address V, box 231, TIMES BRANCH OFFICE.

WANTED—A FIRST-CLASS PHOTO COUpon solicitor, on proposition that's sure to pay well. Address C, box 85, TIMES OFFICE.

WANTED — EXPERIENCED BED MAKER to mop and sweep. Must be small, between 25 and 45. Permanent. 747 S. MAIN ST.

WANTED — STEADY MAN TO REPAIR furniture. Write particulars and wages wanted. Address X, box 221, TIMES BRANCH OFFICE.

WANTED—SALESMAN, EXPERIENCED IN auto supplies or similar line with large acquaintance among chauffeurs to boost new specialty. PHONE 22960 Monday morning.

WANTED—LIVE EXPERIENCED ADVERtising solicitors for the leading monthly magazine in California; must have experience. Apply 209 I. W. HELLMAN BLDG.

WANTED—MONDAY MORNING AT 415 E. 32ND ST., good strong man, used to horses, not afraid of work; give references. Phone South 1875.

WANTED — PLASTERER TO FIGURE ON plastering 4-room cottage; also bricklayer to figure on building chimney. Call at 325 W. 42ND ST. today noon.

WANTED — WE WANT A MAN NOT afraid of work to take charge of salesmen. Address X, box 232, TIMES BRANCH OFFICE.

WANTED— JAPANESE SCHOOL BOY TO work in private residence; room and board and small wages; two in family. Address W, box 224, TIMES OFFICE.

WANTED— Bookbinder, all around man who can finish, German preferred. Address E, box 130, TIMES OFFICE.

WANTED — DRAFTSMAN, WHOSE SPECIality is lettering and map finishing. Give qualifications. Address E, box 198, TIMES OFFICE.

WANTED—VEGETABLE GARDENER FOR Arrowhead Springs; must be good worker and experienced; references required. Call Sunday morning, 9 to 12, 667 S. Spring st.

WANTED—BARBERS TO TAKE CHARGE; also bootblack. Inquire KELSO, 429 S. HILL.

WANTED—BIDS ON CEMENT WORK AND 2 good plasterers by the day. Apply 238 BRADBURY BLDG. F7389.

WANTED—A DELIVERY MAN ACQUAINTed with city and experienced in handling hay preferred. Inquire Monday 1826 S. MAIN.

WANTED—RELIABLE GROCERY CLERK

WANTED— Help, Male.

WANTED—GOOD QUICK PAINTER, NOT over 35; steady to right man. $2.50 day to start. Ready for work. 475 N. FIGUEROA.

WANTED—SIX CARPENTERS FOR INSIDE work, call at WESTERN AVE., between 3rd and 2nd sts., Monday morning ready for work.

WANTED — GIRL FOR LIGHT HOUSEwork; must understand plain cooking and sleep at home. 'Phone 22464, 1902 W. 21ST.

WANTED—CARPENTERS TO FIGURE THE interior finishing of 1 or 2 bungalows. 'PHONE SOUTH 5965.

WANTED—WOMAN TO DO COOKING AND general housework; no objection to 1 child. 1060 W. 25TH.

WANTED—MECHANICAL DRAUGHTSMAN, young man preferred. Address B, box 177, TIMES OFFICE.

WANTED—FIRST-CLASS WATCHMAKER, good position to right man; references required. Address C, box 58, TIMES OFFICE.

WANTED — CARPENTER, 516 NORTH Bunker Hill avenue, call Monday, $2.50 per day. Inquire for B. L. BATES.

WANTED—STENOGRAPHERS TO REGISter for positions. CALIFORNIA TEACHERS' BUREAU, 434 I. W. Hellman Bldg.

WANTED—2 LIVE FURNISHING SALESmen to work Saturday afternoons and evenings. Apply 700 S. SPRING.

WANTED—BRIGHT, CLEAN BOY, LIVING with parents, as messenger in large city bank. Address D, box 17, TIMES OFFICE.

WANTED—A CARPENTER OR PLUMBer to do work in exchange for dental work. 502 S. MAIN ST.

WANTED—AUTOMOBILE MECHANIC AT ART OAKERMANS AUTO MACHINE SHOPS, 605 West Washington.

WANTED — GOOD WAGES, HOUSEMAN at the new HOTEL BROADWAY, 207 N. Broadway.

WANTED—FIRST-CLASS PANT FINISHER at once. Room 208, SAN FERNANDO BLDG.

WANTED—2 FIRST CLASS CARPENTER finishers. Apply Monday morning, 429 BRAND BLVD., Glendale.

WANTED — FIRST-CLASS ALL AROUND machinist, come ready to go to work. 719 EAST FIRST ST.

WANTED—PRESSER ON PANTS; GOOD wages paid. Call Tuesday morning, 328½ S. HILL, room 21.

WANTED—LIVE, HIGH CLASS SALESMAN on big commission. Inquire 223 LISSNER BLDG., between 10 and 12 a.m. this week.

WANTED—CARPENTER, FRANKLIN AND Hartford street, Hollywood. FLEMING CO., 632 S. Alvarado. Phone 51122.

WANTED—A BOY ABOUT 15 OR 17 YRS. old on chicken ranch. Address F, box 35, TIMES OFFICE.

WANTED—A COMPETENT PATENT OFfice draftsman. Apply to G. E. HAIRHAM, patent lawyer, 617 Union Trust Bldg.

WANTED—THREE MILL HANDS; ALSO 2 bench hands. MANHATTAN FURNITURE CO., 739 Fernando st.

WANTED—TWO GOOD MEN FOR CITY subscription work on a salary basis. Apply to A. L. DENNIS, Times Office.

WANTED—A1 CITY SALESMAN TO SELL puncture repair kit to auto owners. L. A. SELLING AGENCY, 406 Lankershim Bldg.

WANTED—2 EXPERIENCED DOIG MAILing machine operators. MILLER HIVE & BOX CO., 207 North Ave. 18.

WANTED — STRONG BOY OR YOUNG man with wheel to drive horse for morning paper route. Call Monday at 145 W. ADAMS.

WANTED—AGENTS TO SELL STOCK AND land; high-class proposition; no advances. 519 SECURITY BLDG.

WANTED—A FINE LOOKING PHYSICIAN, registered in California, with hospital experience, good salary. 247 S. MAIN ST.

WANTED—STRONG BOY FOR GROCER'S delivery. Call 1503 WEST 7TH. Coomber & Son.

WANTED — ROUGH CARPENTERS, $3.50 per day. Apply to ELLSWORTH, 329 E. Fourth st.

WANTED—OPERATOR ON FLEMING MAchine, also hand laster. Call 604 S SPRING ST., in rear.

WANTED—FIRST-CLASS MEN'S RETAIL shoe salesman; references required; good salary; out of town. 331 MASON BLDG.

WANTED—HIGH GRADE SOLICITOR, best proposition ever offered to live man. Address E, box 136, TIMES OFFICE.

WANTED—EXPERIENCED PRESSER ON starch work. ANGELUS DYE WORKS, 761-3 E. 9th st.

WANTED — PALT WORK WASHER AT Coronado Laundry; wages $40 and fd. Apply CORONADO AGENCY, 334 Spring.

WANTED—GOOD PRESSER ON MEN'S clothing. Apply STAR DYE WORKS, 830 W. Sixth st.

WANTED—EXPERIENCED PORTER FOR private sanatorium; must be single, American, between 25 and 35. 747 S. MAIN.

WANTED — EXPERIENCED MARKERS and distributors. Apply WESTERN LAUNDRY CO., 744 E. 8th st.

WANTED—MANAGER FOR DRY GOODS and notions; $100; north. 519 GERMAIN BLDG.

WANTED—OFFICE BOY, OPPORTUNITY to learn typewriting, call afternoons. 809 CHAMBER OF COMMERCE.

WANTED—TURKISH BATH MAN. APPLY 449 S. HILL ST.

WANTED—BOY IN PRINTING OFFICE. WESTERN PRESS, 317 West 6th.

WANTED—MEN TO SEE MY AD UNDER "To Learn Trades," 76 WALKER BLDG.

WANTED—WHEEL BOYS, ALL DAY OR other working hours. 414 S. HILL, in rear.

WANTED—A SIGN PAINTER AT 322 E. 3rd st., Monday. CHAS. J. BOULDEN.

WANTED — BUSHELMAN, MEN'S CLOTHing. R. J. BUSCH, 2nd and Broadway.

WANTED—HOUSE AND LOT SALESMAN. Commission. C. J. MOREY, 331 S. Hill st.

WANTED—ERRAND BOY, 117 S. SPRING, room 14.

WANTED—A WIREMAN. ANGELUS ELECTRIC CO., 2709 S. Main.

WANTED — BOY WITH BICYCLE, $5 month; good references. 101 S. SPRING.

WANTED—GOOD MAN. APPLY 116 W. 3RD.

WANTED— Help, Male and Female. Investment Required.

WANTED—WE WANT A BRIGHT ENERgetic young man who can invest $1000 cash in a paying manufacturing business. You must be able to sell goods, manage the office or do anything that comes up. You must show unquestionable references as to morals and ability. We started our business a short time ago with small capital and have brought it to the top in this line and are growing fast. We are opening a branch factory in Frisco, which takes one partner's time and must fill his place here. If you can fill the bill, drop me a card for an interview. Address FOX 226, Station C.

WANTED—MAN WHO IS WILLING TO live in country and be independent; will sell such man, cheap and on easy terms, rich 10 or 20-acre ranch, cleared and plowed, with irrigation now water. On this you can make good living and save $1000 and $2000 a year. $10 starts you. See MR. MADDOX, 413 Grant Bldg.

WANTED — ANY INTELLIGENT PERSON can learn assaying and cyaniding; when competent you can earn from $125 to $300 month. Let me teach you. HEDGES LABORATORY, 227 S. San Pedro st. (Formerly 121½ S. Broadway.)

WANTED—SALESMAN FOR LOCAL TRADE and to travel. Permanent position with growing concern. Salary and expenses. Must be able to invest $1000; investment secured. Address V, box 262, TIMES BRANCH OFFICE.

WANTED—MAN TO OPEN AND MANAGE branch office for a company well established. Investment of $1000 required and salary paid. Address C, box 49, TIMES OFFICE.

WANTED—ASSAYER, FIRST-CLASS, WHO has complete outfit to go in business. Finest location. References exchanged. Write address C, box 177, TIMES OFFICE.

WANTED—MAN TO DRIVE LAUNDRY wagon; salary $20 to $25 per week; small investment required. Ask for MANAGER, Hygienic Laundry, 16th and Central.

WANTED — GOOD HUSTLER WITH $1000 to invest in nice, clean business; short hours; money secured against loss; BRACKETT, 106 E. 4th st.

WANTED—LADY WITH $1000 TO TAKE INterest in business; will guarantee $100 per month for three years. Address Z, box 150, TIMES OFFICE.

WANTED — YOUNG MAN FOR OFFICE and outside work; permanent position; small investment required. 253 S. BROADWAY, room 14.

WANTED—LADY OR GENTLEMAN, SALary $18 weekly and percentage, $250 required. 225 MERCHANTS TRUST BLDG.

WANTED— Help, Female.

WANTED—EXPERIENCED HAIR DRESSer. CORENSON HAIRDRESSING COLLEGE, 6194 S. Broadway.

WANTED—INEXPERIENCED GIRL, APply MERCANTILE HAIR CO., 226 Mercantile Place, corner Broadway.

WANTED — AN EXPERIENCED HOUSEmaid; must be able to sew; no cooking or washing. Apply 1 BEACON ST.

WANTED—COMPETENT GIRL FOR GENeral housework; must be good cook. Apply mornings, 869 WESTLAKE AVE.

WANTED — EXPERIENCED SHIRTWAIST ironers; steady work and nice, cool workroom. TROY LAUNDRY, 16th and Main.

WANTED—PIANO ACCOMPANIST. MUST be good sight reader. 1725 CRENSHAW BLVD. Home 71083.

WANTED — COMPETENT COOK FOR

WANTED— Help, Female.

Note—Applicants for positions are advised not to enclose original recommendations in answer to ads. Send duplicates only.

WANTED—
Thoroughly experienced stenographer, young man or woman, for general office work in a large department store. A permanent position.
Apply by letter in your own handwriting, stating age, full experience, etc. Address F, box 114, TIMES OFFICE.

WANTED—EXPERIENCED SALESWOMEN for toilet goods and hosiery. Apply before 10 a.m., Monday. SUPERINTENDENT, Broadway Department Store.

WANTED—50 SALESWOMEN FOR VARious departments. Apply before 10 a.m. Monday. SUPERINTENDENT, Broadway Department Store.

WANTED—
HENDERSON EMPLOYMENT AGENCY,
455 South Broadway.
Main 1830. F8425

Institution cook, $50; German family cook, $40; family cook, August 1st, $40; infants' nurse, beach, $30; second girl, $25; girl for cooking and dining-room work, $25; two girls for cooking and downstairs work, $25; general housegirl, three adults, $35; another, four in family, no laundry, $35; long list city, country and beach, $15 to $30; dishwasher, $20 and found; hotel chambermaids, city, $25; chambermaid, beach, $25; waitress, same place, $25; girls and women for institution work, $20; dining-room girls, experience not necessary, $20; kitchen women, $7; cafeteria servers, $15 and found.

WANTED — COOK, COUNTRY HOTEL, $40; waitress and some chamber work, same place, $25; cook, restaurant, country, $40; laundress, institution, $30; hotel resort, $30; waitress, beach hotel, $30; 2 serving girls, Pomona, $6 week; maid, sanatorium, $20; cook, boarding house, $25; general help, boarding house, country, $30; chamber maid, city, $20; young girl, answer phone and door bell, $10 and found. Girl to play piano, picture theater, 7:30 to 9:30, $1; working housekeeper, rooming house, $25; presser, $12; working housekeeper, Protestant, for priests home, $25. MRS. MARTIN & MISS SHAW, 121 South Broadway.

WANTED—EXPERIENCED SALESWOMEN. WE HAVE SOME GOOD POSITIONS OPEN FOR COMPETENT HELP. APPLY TO SUPT. THE 5TH ST. STORE, 8 A.M. MONDAY.

WANTED—2 WAITRESSES, MOUNTAINS $30, fare paid.
2 cafe waitresses, Catalina, $30 and fd.
2 pantry women, city, $8 week.
2 fancy clothes ironers, $40 and found.
2 laundry women for institution.
2 waitresses for mountains.
2 waitresses for hot springs, $30 and fd.
3 two meal waitresses for cafe, city.
One woman cook, boarding house.
4 women, general housework, city and beach.
TOURIST EMPLOYMENT OFFICE, 143 S. Spring, room 215-217.

WANTED—
Thoroughly experienced young woman for hosiery department. Apply Superintendent's office before 10 a.m. Monday.
BULLOCK'S.

WANTED — AT ONCE—STENOGRAPHER, experienced in abstract work for near by town; typewriters; cashier and book-keeper working companion; two young girls, families, 5 working housekeeper; 10 general house women; cooks for high-class boarding house; cooks for private families; laundress to take work home. Two men for housework, all competent domestics placed promptly by. Employment Department of WOMAN'S EXCHANGE, 417 W. 7TH ST.

WANTED—PIANO PLAYER FOR MINING camp, $3 per day and fd., fare paid; stenographer for city, $30; 3 chambermaids, $20 and fd.; chambermaid for half of day, $3 per wk.; cook for delicatessen store, $12 wk.; cook for small boarding-house, country, $35; cook for oil plant, $90 per month; 3 arm waitresses, for city, $12 per wk.; 4 hotel waitresses, $25; 3 pantrywomen, city, $10; pastry cook, city, $15; assistant pastry cook, $12. MARK'S EMPLOYMENT AGENCY, 125 E. 2nd st.

WANTED — CHAMBERMAIDS, FIRST-class hotels, $20, $25, fd., $22; beach, fd.; city, mixed work, easy, $25, maids. Call TUCKER'S EMPLOY. AGENCY, 211½ West 2nd.

WANTED — WAITRESSES, CITY, COUNtry, $9, $10 week; hotels, $25 fd., 8 hours, $8; 10 hours, $10; 6 days, $9, 3 meals, no Sunday, $6. TUCKER'S EMPLOY. AGENCY, 211½ W. 2nd.

WANTED—AT HAMBURGER'S—
3 bright young ladies, about 20 years of age, for cashiers. High-school or business college graduate preferred. Apply to SUPERINTENDENT before 10 a.m. Monday.

WANTED — YOUNG WOMAN OFFICE worker; must write well, operate typewriter state age, nationality, salary expected, telephone and references. Address V, box 238, TIMES BRANCH OFFICE.

WANTED — IF YOU ARE A COMPETENT stenographer or book-keeper and desire a position, apply to THE COMPANY OF PUBLIC STENOGRAPHERS, 227-29-29 H. W. Hellman Bldg.

WANTED — EXPERIENCED MARKERS and distributors. Also collar girls, steady work in new cool building. EXCELSIOR LAUNDRY CO., 1130 Columbia st., San Diego, Cal.

WANTED — 6 EXPERIENCED PANT IRONERS; $40 PER MONTH, ROOM AND BOARD. CALL AND SEE M. M. POTTER, HOTEL VAN NUYS, WEDNESDAY BETWEEN 8 AND 9 A.M.

WANTED—NEAT INDUSTRIOUS GIRL, 14, must love children, will give good home and kind treatment to right girl; no wages. Call Monday after 9 a.m. 1327 EAST 47TH ST.

WANTED— Help, Female.

WANTED—LADY MANAGER RAILROAD eating house, $50 fd.; 2 waitresses, same place, $25 and fare; 2 waitresses, first-class city hotel; 6 housegirls, $25 each; housegirl for 2, $30; several similar long list, $30 and $25; cook, sanatorium, $40; cook and butler, August 15, $80; cook for 2, $35; another similar, German family cook, $40; housegirls, Pomona, Pasadena, Hollywood, Ocean Park, Venice. MRS. HAWLEY & CO., 254 S. Broadway.

WANTED — MIDDLE-AGED PROTESTANT WOMAN
To take car of a child and assist in THE CARE OF HOUSE.
MUST COME WELL RECOMMENDED. CALL SUNDAY OR MONDAY.
1095 WEST 21ST ST. TAKE UNIVERSITY car to 21st st.

WANTED—A YOUNG LADY STENOGRAPher; one able to keep a small set of books and do public work. Moderate salary and privilege of taking in public work. Students or graduates' applications will be considered. State age, experience and salary expected. For particulars write or call at SAN JOAQUIN VALLEY LAND CO., 1067 Chester ave., Bakersfield, Cal.

WANTED—COOK, FIRST-CLASS FAMILY, $45; cook, mountain resort, $35; house girl, nice family, $40; several good places, $35; two girls for cafeteria work, country, $8 week; second maid, $20; chambermaids, $20 to $25; waitresses, $25 to $40. Hurry. House girl, 2 in family, $30; over 100 good house work places. SWEDISH & GERMAN BUREAU, 101½ S. Broadway.

WANTED — IMMEDIATELY, A YOUNG woman of education who would like to do light housework in exchange for room and board and act as companion in the home of a musician. A reduction in price of lessons would also be given to a person wishing to study singing. References required. Address F, box 56, TIMES OFFICE.

WANTED — WELL-BRED, WELL-TRAINED Christian girl for cooking and dining-room work on small ranch, close in, near car line. Must be quite systematic, neat and in good health. Might take mother and daughter or two sisters. Good salary if experienced. Write giving references. MRS. M. L. RANKIN, General Delivery, Pasadena.

WANTED — INTELLIGENT ACTIVE woman, twenty to thirty years, old; married or widow preferred. Must understand the use of a typewriter. To work in laboratory. Small wages to start. Rapid increase to right party. Apply CARR COMPANY, room 502, 720 South Broadway, Monday, 10 a.m.

WANTED — AT ONCE, 25 LADIES AND girls can have steady employment at home copying designs and decorate novelties, $6 to $12 per dozen up for wholesale trade. WOMAN'S NATIONAL ART EXCHANGE, 729 N. Broadway, opposite Courthouse. See instruction course.

WANTED—A YOUNG LADY TO ANSWER telephones and attend to light office work. Most of the time is your own, besides free use of typewriter and desk. Give general information, references and salary expected. Address in own handwriting, F, box 171, TIMES OFFICE.

WANTED—STRONG YOUNG WOMAN, UNincumbered widow preferred, to help couple hours mornings in rooming-house for rent of furnished room; have couple other nice rooms at reduced rates and who will care for own rooms. PHONE 24050.

WANTED—BY JACOBY BROS. HEAD WOMAN FOR INFANTS' WEAR DEPT.—EXPERIENCED CORSET FITTERS, SALESWOMEN FOR VEILING, WAIST, AND UNDERMUSLIN DEPARTMENTS. JACOBY BROS.

WANTED—AN EXPERIENCED MILLINery trimmer; one that can trim and make and has original ideas. Only those that can give A No. 1 references need apply. CASA LOMA MILLINERY, 325 Pine ave., Long Beach.

WANTED—YOUNG LADY ASSISTANT TO learn chiropody for services rendered, paying position when qualified, requirements pleasing address, fair education, good eyesight. Protestant. Address Q, box 88, TIMES OFFICE.

WANTED—BAKER, AN ALL-AROUND man, capable of taking charge of shop and helpers. Suburban town, day work. State wages and references. None but a first-class man need apply. Address Q, box 87, TIMES OFFICE.

WANTED — A RAPID PEN WOMAN TO copy names; must write well; pays $1 a day. Address in own handwriting, D, box 5, TIMES OFFICE.

WANTED—BRIGHT, ACTIVE GIRL AS stenographer and general office assistant. Preference given to one having had some experience in mercantile line. Address stating previous employment and salary expected. Address C, box 205, TIMES OFFICE.

WANTED—A YOUNG LADY STENOGRApher with experience in office work; must be rapid, accurate and neat. Address, stating experience, references and salary required. Address C, box 142, TIMES OFFICE.

WANTED—$18.50 PER WEEK ADDRESSing envelopes at home, spare time; experience unnecessary; material sent prepaid. Send 10c for outfit, postage, instructions, etc., to start at once. ENTERPRISE PUBLISHING CO., Covington, Ky.

WANTED — LADY BOOKKEEPER AND stenographer; must be accurate; permanent position, light work; salary $40 per month. Address in own handwriting, with references and experience. Address W, box 261, TIMES BRANCH OFFICE.

WANTED—HOUSEKEEPER, COOK BREAKfast and dinner for gentleman. The whole day to work at any other occupation. Compensation, board and room; good home for right person. 1020 E. 29TH ST. Central ave. car.

WANTED—5 WAITRESSES, NORTH.
3—1-meal

WANTED—Situation, Male and Female.

WANTED—JAPANESE COUPLE desire position in family; man to superintend place, wife to cook; references. Address K. 1, Los Angeles Times.

WANTED — BY MAN AND WIFE, position in family; man to superintend place, wife to cook; references. Address K. 2, Los Angeles Times.

WANTED—

Agents and Solicitors.

WANTED — I HAVE THE EXCLUSIVE right for Los Angeles county for the best automobile accessory on the market; no competition; will demonstrate to any one who wishes to handle it; will prove to you in 15 minutes that it is a money-maker; will guarantee you from $5 to $10 per day profit; will furnish you with a sample free of charge; if you are not in the city, write me and I will tell you how you can get one; this is a rare opportunity; don't overlook it; call or address 1115 S. HOBART, Los Angeles, Cal.

WANTED — WISH TO MAKE ARRANGEMENTS with agents to sell our line of fruit trees, vines, shrubs, etc.; this is a good opportunity for the right party; we have a large list of varieties to offer; write us for terms. Address THE PACIFIC NURSERY CO., Los Angeles, Cal.

WANTED — AGENTS, SEND FOR FREE sample of our Knight's Ointment and Liniment; the best seller on the market; big profits; exclusive territory; write quick. Address KNIGHT MFG. CO., Providence, R. I.

WANTED — AGENTS, SEND FOR FREE sample of our Knight's Ointment and Liniment; the best seller on the market; big profits; exclusive territory; write quick. Address KNIGHT MFG. CO., San Francisco, Cal.

WANTED — AGENTS, NO EXPERIENCE necessary; to sell our goods to dealers; we pay $75 per month and expenses; steady position; permanent; write for particulars. Address RALSTON PURINA CO., St. Louis, Mo.

WANTED — AGENTS, SEND FOR FREE sample of our Knight's Ointment and Liniment; the best seller on the market; big profits; exclusive territory; write quick. Address KNIGHT MFG. CO., Providence, R. I.

WANTED — AGENTS, SEND FOR FREE sample of our Knight's Ointment and Liniment; the best seller on the market; big profits; exclusive territory; write quick. Address KNIGHT MFG. CO., San Francisco, Cal.

WANTED — AGENTS, NEW FIRE-PROOF combination bread box; with knife and cutting board; sells at sight; big profits; exclusive territory; write quick. Address KNIGHT MFG. CO., Providence, R. I.

WANTED — AGENTS, NEW FIRE-PROOF combination bread box; with knife and cutting board; sells at sight; big profits; exclusive territory; write quick. Address KNIGHT MFG. CO., San Francisco, Cal.

WANTED — GET THE MONEY; FELTOID will positively outwear any two ply ready roofing; sells at $1.25 per roll; 108 square feet; write for sample and prices. Address F. box 11, TIMES OFFICE.

WANTED — AGENTS TO SELL THE NEW combination bread box; with knife and cutting board; sells at sight; big profits; exclusive territory; write quick. Address KNIGHT MFG. CO., Providence, R. I.

WANTED — AGENTS TO SELL THE NEW combination bread box; with knife and cutting board; sells at sight; big profits; exclusive territory; write quick. Address KNIGHT MFG. CO., San Francisco, Cal.

WANTED — GOOD, LIVE WOMEN AGENTS to sell guaranteed hosiery; good wages; steady work; exclusive territory; sample free. Address KNOXALL KNITTING CO., Cincinnati, O.

WANTED — BOY AND GIRL AGENTS to sell packages of post cards for an hour after school; big profits; exclusive territory; write quick. Address KNIGHT MFG. CO., Providence, R. I.

WANTED — BOY AND GIRL AGENTS to sell packages of post cards for an hour after school; big profits; exclusive territory; write quick. Address KNIGHT MFG. CO., San Francisco, Cal.

WANTED — AGENTS, NEW FIRE-PROOF combination bread box; with knife and cutting board; sells at sight; big profits; exclusive territory; write quick. Address KNIGHT MFG. CO., Providence, R. I.

WANTED — AGENTS, NEW FIRE-PROOF combination bread box; with knife and cutting board; sells at sight; big profits; exclusive territory; write quick. Address KNIGHT MFG. CO., San Francisco, Cal.

WANTED — HIGH-CLASS LOCK SMITH; steady position; good wages; state experience and references. Address C. box 21, TIMES OFFICE.

WANTED — AGENTS, NEW FIRE-PROOF combination bread box; with knife and cutting board; sells at sight; big profits; exclusive territory; write quick. Address KNIGHT MFG. CO., Providence, R. I.

WANTED — AGENTS, NEW FIRE-PROOF combination bread box; with knife and cutting board; sells at sight; big profits; exclusive territory; write quick. Address KNIGHT MFG. CO., San Francisco, Cal.

WANTED — FRUITFUL FIRE-CLAY LOT; 1 mile from Los Angeles; will sell cheap; terms. Address F. box 12, TIMES OFFICE.

WANTED — BOYS AND GIRLS CAN EARN $5 per week selling Mother Goose Post Cards; complete premium plan sent free. Address D. THOMAS CO., 1121 Ballard Bldg., Chicago.

WANTED — AGENTS MAKE 50 PER CENT profit selling High Grade Post Cards; complete premium plan sent free. Address D. THOMAS CO., 1121 Ballard Bldg., Chicago.

WANTED — AGENTS MAKE 50 PER CENT profit selling High Grade Post Cards; complete premium plan sent free. Address D. THOMAS CO., 1121 Ballard Bldg., Chicago.

WANTED — AGENTS, NEW FIRE-PROOF combination bread box; with knife and cutting board; sells at sight; big profits; exclusive territory; write quick. Address KNIGHT MFG. CO., Providence, R. I.

WANTED — AGENTS, NEW FIRE-PROOF combination bread box; with knife and cutting board; sells at sight; big profits; exclusive territory; write quick. Address KNIGHT MFG. CO., San Francisco, Cal.

WANTED — BOYS AND GIRLS FOR CITY of country trade; $3 to $5 per day; no canvassing; no experience necessary; we start you; write for particulars. Address 1115 E. 11TH ST.

WANTED — AGENTS TO INTRODUCE our guaranteed hosiery; good wages; steady work; exclusive territory; sample free. Address KNOXALL KNITTING CO., Cincinnati, O.

WANTED — CAPABLE SALESMAN TO CONtract for orchard and vineyard planting; state experience and salary expected. Address F. box 13, TIMES OFFICE.

WANTED — AGENTS TO INTRODUCE our guaranteed hosiery; good wages; steady work; exclusive territory; sample free. Address KNOXALL KNITTING CO., Cincinnati, O.

WANTED — BOYS AND GIRLS CAN EARN $5 per week selling Mother Goose Post Cards; complete premium plan sent free. Address D. THOMAS CO., 1121 Ballard Bldg., Chicago.

WANTED — AGENTS MAKE 50 PER CENT profit selling High Grade Post Cards; complete premium plan sent free. Address D. THOMAS CO., 1121 Ballard Bldg., Chicago.

WANTED — AGENTS, NEW FIRE-PROOF combination bread box; with knife and cutting board; sells at sight; big profits; exclusive territory; write quick. Address KNIGHT MFG. CO., Providence, R. I.

WANTED — AGENTS, NEW FIRE-PROOF combination bread box; with knife and cutting board; sells at sight; big profits; exclusive territory; write quick. Address KNIGHT MFG. CO., San Francisco, Cal.

WANTED — BOYS AND GIRLS FOR CITY of country trade; $3 to $5 per day; no canvassing; no experience necessary; we start you; write for particulars. Address 1115 E. 11TH ST

Classified Liners

Agents and Solicitors.

WANTED—
To Purchase, Real Estate.

WANTED—TRUSTWORTHY PARTY WITH $2000 to handle established business; will bear investigation. Address B. 8, box 10, TIMES OFFICE.

WANTED—PARTNER, OFFICE MAN, $1500, to handle established business; will bear investigation. Address Z, box 10, TIMES OFFICE.

WANTED—PARTY TO FORM OIL COMPANY; have two quarter sections. Address Y, box 10, TIMES OFFICE.

WANTED—WILL PUT UP $25 OR MORE with man who can invest $1000 or more in part of the same; will pay good interest. Address Z, box 10, TIMES OFFICE.

WANTED—A LIVE MAN TO INVEST $1000 in established business; will bear investigation. Address Z, box 10, TIMES OFFICE.

WANTED—PARTNER, FOR THE INTERIOR decorating and painted business; good trade. Address F, box 10, TIMES OFFICE.

WANTED—MIDDLE-AGED GERMAN LADY with $1000 to $2000 to invest in established business; will bear investigation. Address Z, box 10, TIMES OFFICE.

WANTED—PARTNER WITH MONEY AND ability to handle established business; will bear investigation. Address Z, box 10, TIMES OFFICE.

WANTED—PARTNER, LADY OR GENTLEMAN, with $1000. Address C, box 10, TIMES OFFICE.

WANTED—
Rooms and Board.

WANTED—PERMANENTLY BY MAN and wife with three children, part or unfurnished rooms and good wholesome meals; must be reasonable; state full particulars. Address Z, box 10, TIMES OFFICE.

WANTED—1 OR 2 UNFURNISHED ROOMS for housekeeping. Address E, box 10, TIMES OFFICE.

WANTED—
Work by the Day.

WANTED—BY A COLORED LADY, DAY work; will go anywhere. Address 1251 Pasadena ave.

WANTED—WORK BY THE DAY. PHONE Main 6226.

WANTED—
Rooms.

WANTED—YOUNG MAN, 25, REFINED with refined home; references exchanged; state price and location. Address C, box 10, TIMES OFFICE.

WANTED—MIDDLE AGED SINGLE GENTLEMAN wants unfurnished room in private family; state price. Address C, box 10, TIMES OFFICE.

WANTED—TWO FURNISHED ROOMS for housekeeping; must be cheap. Address C, box 10, TIMES OFFICE.

WANTED—
To Rent.

WANTED—TO RENT, 1 OR 2 ROOM BUNGALOW, modern, with garage; must be cheap. Address C, box 10, TIMES OFFICE.

WANTED—TO RENT A 7 OR 8-ROOM modern house, close in, by responsible party; will take good care of property. Address C, box 10, TIMES OFFICE.

WANTED—TO RENT, 3 OR 4-ROOM FURnished bungalow

TO LET—Furnished Flats.

TO LET—CLOSE IN, ON W. NINTH ST.; 3-room completely furnished modern apartment; private bath; phone; garage; $40. 1121 W. NINTH.

TO LET—PORTLAND APARTMENTS, 324 Bd. 321 monthly. Hair mattresses, coiled springs, steam heat, elevator service; walking distance. 1119 SIGHT.

TO LET—FURNISHED 2-ROOM UPPER flat, all conveniences. 1127 VALENCIA ST.

TO LET — BY, FURNISHED 4-ROOM UPPER flat; modern; clean. 3054 E. 30th st. Phone Fruitvale 1284.

TO LET—FURNISHED 4-ROOM FLAT; modern; close in. 1115 INGRAHAM.

TO LET—FURNISHED FIVE-ROOM FLAT, with garage; $35. 1127 VALENCIA ST.

TO LET — NICE FURNISHED 4-ROOM flat, 4th floor. Phone EAST 56.

TO LET—FURNISHED 4-ROOM UPPER flat; modern; close in. 1115 INGRAHAM.

TO LET—FURNISHED FIVE-ROOM FLAT, with garage; $35. 1127 VALENCIA ST.

TO LET — NICE FURNISHED 4-ROOM flat, 4th floor. Phone EAST 56.

TO LET—ALHAMBRA APARTMENTS. 1141 Golden Gate ave. Apply to janitor.

TO LET—GENEVA APARTMENTS, 2-R. BR. suites, $30 up; 3-R. suites, $40 up; 4-R. suites, $50 up. 1127 W. NINTH. Phone MARKET 2.

TO LET—CALDWELL

Classified Liners

TO LET— Rooms and Board.

TO LET — PRACTICAL NURSE WILL care for aged or infirm in her foothill home. PHONE EAST 2560.

TO LET — COOL, AIRY, ROOMS, GOOD board, parlor, piano, phone, home cooking, low rates. 1301 S. HOPE.

TO LET—ROOM WITH BREAKFAST IN private family, near Angels' Flight; references. Address C, box 6, TIMES OFFICE.

TO LET—TRY TO LIVE IN A PLEASANT home with a respectable family; save money and health. 427 E. 4TH ST. Adelbert.

TO LET—LARGE, COOL ROOM, WITH private porch and good home table. 238 S. GRAND.

TO LET — ROOM AND BOARD, GOOD home cooking, $6 week up. 734 S. HILL ST.

TO LET—GOOD ROOMS; FINE TABLE; cheap rates. 407 S. FIGUEROA.

TO LET— Houses.

TO LET — 7-ROOM HOUSE, NORTHWEST corner 16th and Magnolia. Large lot. Rent for summer months, $25. Inquire on premises, or PHONE 56286.

TO LET—4-ROOM HOUSE, $12. FIVE-ROOM house, $16. Both include water. Others from $15 to $18. CAREW COMPANY, 2210 Duane st. Phone Main 4890.

TO LET—AN UP-TO-DATE 5-ROOM HOUSE, gas and electricity, porcelain bath, instantaneous heater; this is neat and clean. $25 month. 1622 TOBERMAN. Key next door north.

TO LET—MODERN 5-ROOM COTTAGE, GAS, bath, electric lights, etc., $16 per month, water paid, at 530 E. 40TH ST. Phone 61175.

TO LET—3D NEAR GRAND, FINE HOME, 12 rooms; garage; beautiful grounds, $67.50. JONES, 913 Central Bldg. F1462, Main 251.

TO LET—7-ROOM MODERN BUNGALOW; lawn, flowers and garden. Apply 132 W. SAND PLACE.

TO LET—$27.50; 5-ROOM HOUSE AND good barn, in the southwest; large yard, good neighborhood; 2 car lines. PHONE 23121.

TO LET—2156 W. 20TH ST. 5-ROOM MODern bungalow. A-1 neighborhood; owner's address, 2180 W. 20TH ST. Phone West 1273.

TO LET—$20. MODERN 7-ROOM HOUSE, garage, chicken corrals, flowers, etc. 647 E. 33RD ST. Phone 47462.

TO LET—COME AND RENT OF US. WE pay your car fare. CENTRAL RENTAL AGENCY, 414 S. Hill.

TO LET—962 S. BONNIE BRAE ST., 5-room modern house, oak floors, frescoed walls, close in.

TO LET — COTTAGE, 7 ROOMS, BATH, toilet, gas, electricity, stable, on the hills. PHONE MAIN 2488.

TO LET—ADULTS, PART OF DOUBLE house, 3 rooms, bath, yard, water paid, $12. 2318 W. 37TH ST.

TO LET—4-ROOM HALF OF COTTAGE, rent $11 month. 837 N. BUNKER HILL. Phone F7041.

TO LET—$20 PER MONTH. 1028 BLAINE st., near walking distance; large rooms; all improved grounds. PHONE 28131.

TO LET—4-ROOM COTTAGE, LOW RENT, 228 W. 18TH ST. Key next door, at 227, T. O'BRIEN CO., corner Jefferson and Main.

TO LET—232 E. JEFFERSON ST., CLEAN, strictly modern 5-room cottage; rent reasonable. Phone SOUTH 2650.

TO LET—10-ROOM HOUSE IN SPLENDID condition, near P. E. shops, $35. 943 HEMLOCK ST.

TO LET—$18; 7-ROOM 2-STORY MODERN house, Pico Heights. 1156 JASMINE. Phone 21617.

TO LET—4-ROOM MODERN HOUSE, BIG lot, $13, water paid. No. 1000 E. 52D PLACE. Owner 1445 E. 51th st.

TO LET — 6-ROOM MODERN COTTAGE, hot and cold water; rent $18 a month; water paid; no small children. 3149 KINGSLEY ST.

TO LET—4-ROOM COTTAGE, LARGE LOT, 120 W. 22ND ST., cheap to steady tenant. Phone South 888.

TO LET—4-ROOM HOUSE, 2 BATHS, FINE neighborhood; lawn, flowers, reasonable. PHONE F7402.

TO LET—UNFURNISHED, 5-ROOM HOUSE, bath, hot and cold water; gas, electricity, close in; car line. 1332 MAPLE AVE.

TO LET—NEAR TIMES OFFICE; 6-ROOM house, rent about $25; fine yard; save car fare. Apply 243 N. HOPE.

TO LET—5-ROOM HOUSE WITH BARN; fine space, entirely fenced. 2630 SAN PEDRO. $12.

TO LET—TENT HOUSE; ALSO GARAGE; in fine condition; $25. 2902 San Julian. F. G. WEIR, 300 H. W. Hellman Bldg.

TO LET—CLOSE IN, 8-ROOM BUNGAlow, modern, clean; rent $18, water free. 11365 OLEOMA ST., 2000 1064 Denver.

TO LET—TWO-STORY, SIX ROOMS, GAS, electricity. Reliable water heater. 1010 VALENCIA.

TO LET—8-ROOM HOUSE, CLOSE IN, MODern, cheap, 107 Stimson Bldg. MAIN 3900. F5446.

TO LET—7-ROOM HOUSE, IN BEAUTIFUL Terrace, close to Ocean. View and Lake; adults. References required. Key 632 S. ALVARADO.

TO LET—$12.50, 3-ROOM MODERN COTtage, buffet kitchen, bath; just completed. 3436 TRINITY ST. Key 3328 S. Main.

TO LET — 5-ROOM COTTAGE, LARGE rooms, $18.50, including water. 2006 MAPLE AVE. Phone 72225. Owner, or 21190.

TO LET—2-ROOM COTTAGE; MODERN conveniences, first-class condition, fine neighborhood, water paid. 209 WEST 27TH ST.

TO LET—MODERN 6-ROOM COTTAGE, 1378 E. 21st st. Inquire A. R. YOUNG, 1552 E. 21st st. Phone 28134.

TO LET—FIVE-ROOM MODERN COTTAGE, 2 car lines, Cummings and Stephenson ave. 2d ROLLER TERRACE.

TO LET—3-ROOM HOUSE, SCREEN PORCH, gas and electricity, $8 month, water paid. 328 EAST 46TH ST.

TO LET—MODERN FIVE-ROOM CORNER house, good location. 1149 EAST 28TH. Phone 24003.

TO LET—HOUSE NO. 132 W. 61TH ST. Inquire of owner, at house, or 6314 S. Main st. H. T. SMALLWOOD.

TO LET—1-4 ACRE FENCED, NEW 4-room house, 5c fare, Glendale line, 121 W. 47TH PLACE. South 5014.

TO LET—12 HOUSES, 6 TO $18 MONTH, 6 months. BUCK, 225 Byrne Bldg. Main 4070. A1389.

TO LET—$5; 2-ROOM COTTAGE; LARGE chicken yard; city limits; south. PHONE 22005. 207 EAT BLDG.

TO LET—7-ROOM HOUSE, $13; A MODERN 4-room flat, $15. 1204½ 124 S. BEAUDRY AVE.

TO LET — COTTAGE ON WESTLAKE avenue. Inquire, 1144 WESTLAKE AVE., rent $20.

TO LET—1353 TOBERMAN, 7-ROOM COTtage and barn on corner, 1 month free to steady party; also 3 furnished rooms. 23311.

TO LET—4-ROOM COTTAGE, BATH, TOIlet, 2 sinks, good barn; rent $22. PHONE A1965.

TO LET—MODERN 5-ROOM BUNGALOW, located at 2342 W. 27th st. Price $20 per month, water paid. Phone OWNER, West 412.

TO LET—NEW 11-ROOM HOUSE, CLOSE in; will build garage, 1322 W. 4th st. Key at 1327 W. FOURTH.

TO LET—UNFURNISHED, MODERN HOUSE of 11 rooms, well situated, with tennis courts, $75 per month. PHONE 71573.

TO LET—MODERN COTTAGE; NEAT, DEsirable; close in. 1421 DE LONG ST., between Pico and 18th. $20. Key house north.

TO LET — ONE 6-ROOM MODERN HOUSE, newly painted and tinted. Rent $25 a month. 221 S. GRIFFIN AVE.

TO LET — ADULTS; PART OF DOUBLE house, 3 rooms, bath; yard. Water paid, $12. 1318 W. 12TH ST.

TO LET — 5-ROOM COTTAGE, $12 PER month. 4 furnished rooms for light housekeeping. Inquire 1262 TEMPLE.

TO LET—5-ROOM COTTAGE, CLOSE IN; 237 N. Fremont ave. Key at 305 N. FREMONT AVE.

TO LET—MODERN 6-ROOM HOUSE, DECorated, polished floors, tile bathroom, walking distance. 321 E. 16TH ST.

TO LET—MODERN 6-ROOM HOUSE. 919 FRANCISCO ST., 1 block west of Ninth and Figueroa.

TO LET—A 5-ROOM COTTAGE. 1127 W. 11TH ST.

TO LET—5-ROOM COTTAGE, H. 329 PHILEO ST. Phone 51974.

TO LET — MODERN 8-ROOM HOUSE. 2802 E. 2D ST.

TO LET—NEW, MODERN, 4-ROOM COTtage at 1127 E. 37TH ST.

TO LET—$5.50 PER MONTH; 3-ROOM COTtage at 5134 KOHLER ST. F3193. Main 127.

TO LET—VERY DESIRABLE HOUSE, FIVE rooms, fine location, close in. PHONE 52251.

TO LET—5-ROOM HOUSE $12; FURNISHED $15, 2 rooms, $8. Key 1571 E. ADAMS.

TO LET—5-ROOM COTTAGE, PARTLY FURnished. 902 E. PICO ST.

TO LET—MODERN 6-ROOM BUNGALOW. C. M. CARR, 402-3 Bullard Blk. Main 549.

TO LET—MODERN 7-ROOM COTTAGE, hardwood floors. Apply 1219 WEST 11TH.

TO LET—5-ROOM COTTAGE, 1418 GRIFFITH AVE. Nice, clean place.

TO LET—4-ROOM BUNGALOW, $8 A month. 521 BONNIE BEACH PLACE

TO LET—CHEAP MODERN 10-ROOM HOUSE or part, 1278 S. HILL ST.

TO LET—COTTAGE, 6 ROOMS, 926 COURT CIRCLE. $16. Key at 927.

TO LET—7-ROOM HOUSE, NO. 564 E. 25th st. Apply 616 E. 25TH.

TO LET—4-ROOM COTTAGE, 940 ALDANY ST.

TO LET—4-ROOM UNFURNISHED COTtage, 1222 WALL ST.

TO LET— Houses.

TO LET—

EVERY HOUSE, FLAT and APARTMENT WORTH LOOKING AT!

FULL INFORMATION regarding which you will find in our RENTAL BULLETIN GIVEN TO YOU WITHOUT COST, containing also A MAP OF LOS ANGELES AND RELIABLE INFORMATION Concerning car lines, schools, parks, etc., all of which

"MAKES HOUSE HUNTING EASIER."

WRIGHT & CALLENDER COMPANY, 403 S. Hill st.

TO LET—GOOD HOUSES, CHEAP. 940—745 S. Union ave., near Eighth, 10-room residence, furnished; close in; very cheap. 940—5114 Marmion Way, corner Avenue 51, 10 rooms, partly furnished, near 2 car lines. 950—5118 Marmion Way, adjoining above, and near Occidental College. Highland Park, furnished. $15—1060 E. 36th st., ¼ block east of Hooper ave. car, 5-room modern cottage, gas, electricity, bath, lawn.

WE PAY WATER.

CROAKE & McCANN, 229 Douglas Bldg. Phones A1812. Main 3430.

TO LET—$75; SPACIOUS, LIGHT, CHEERful 2-story, new, modern, private residence in the desirable southwest, swell West 22nd st. section. West Adams car to Normandie. 1808 West 22nd. Phone 71743. Sunday. Contains 12 large rooms, 6 bedrooms, sleeping porch, built-in pass buffet, pass pantry, pass cooling closets, furnace, beams, columns, pergola, porte cochere, lovely effects. Garage 20x20, 2 entrances, convenient and healthful, sewer connection. Perfect condition. WOLCOTT, owner, 135 S. Broadway. Phone A3471.

TO LET—NEW BUNGALOW, IN WESTERN section, 5 rooms, NEVER OCCUPIED, for ONLY $25 per month.

NEW BUNGALOW in southwestern section, 5 rooms, NEVER OCCUPIED, for ONLY $30 per month.

Splendid 6-room BUNGALOW in Pasadena, for ONLY $30 per month.

2 cottages on a large lot in Pasadena; for $15 and $17.50, respectively per month. See ANDERSON-COLWELL INVESTMENT CO., Citizens' Natl. Bank Bldg. Main 9474, F5743.

TO LET—

Modern 2-story house, Barnard Park near Polytechnic High School, 3 bedrooms, furnace, good condition; will lease at $30.

WRIGHT & CALLENDER COMPANY, 403 S. Hill st.

TO LET—7-ROOM COTTAGE ON SOUTH Broadway, between 9th and 10th, suitable for semi-business purposes.

See CARLETON F. BURKE, 324 Hunkin Bldg.

TO LET—ONLY $25. NEW AND MODern eight-room house; fine brick cellar; fruit trees; stable for horse or cow. This is in a good neighborhood and a fine place for the money. See place at 2649 25th st., cor. Mott, or inquire of A. C. McCALL, 314 Bullard Bldg. Sunset Main 5577.

TO LET—UNFURNISHED—

A good home, 12 rooms, 6 bedrooms, second floor, 2 baths; hardwood floors, east front, same as corner, one block of Westlake Park and near Wilshire blvd.

Rent, $75 per month.

MINES & FARISH, 353 S. Hill st.

TO LET — NEW, NEVER OCCUPIED; home containing 4 bedrooms and bath upstairs; den, music room, breakfast room, dining room, living room, cabinet kitchen, laundry and screen porch downstairs; basement; furnace heat; garage; cement walks and drives; on Arlington Heights. EMPIRE BUILDING CO., A3467, Main 5472.

TO LET—DESIRABLE SIX-ROOM BUNGAlow, better than new, because it has flowers and fruit, newly decorated outside and inside, excellent neighborhood, and convenient to car, hardwood floors, 1740 West 22nd st. West Adams car to El Paso Place. $27.50. F. J. NICHOLSON, 516 Byrne Bldg.

TO LET—A BEAUTIFUL 10-ROOM HOUSE, modern and up to date in every particular, 1649 Orange st., has beautiful grounds and fine view. Within two blocks of two car lines and close to Westlake Park. Rent $65.00 per month. Inquire owner, JOSEPH MESMER, 158 North Main st. Phone Main 231.

TO LET—7-ROOM MODERN HOUSE, HARDwood floors, built-in buffet, gas, electricity, den, two fireplaces, bath, two toilets; garage, convenient to Santa Barbara ave., near Figueroa and Grand; three-minute car service. ARTHUR G. MUNN, 705 Union Trust Bldg.

TO LET—MODERN TWO-STORY 8-ROOM house in the beautiful Westlake district, 1644 Orange st., close to car lines and within a few blocks of Westlake Park; rent $45.00 per month. Inquire owner, JOSEPH MESMER, 158 N. Main st. Phone Main 231.

TO LET — NEW 7-ROOM BUNGALOW ON the high ground; 2120 4th ave. between Adams and Washington sts., 2½ blocks from Rimpau ave. Washington cars. Adults only. Price $40 per month, tenant paying for water used. PHONE 23854.

TO LET—BEAUTIFUL NEW SIX-ROOM bungalow, never been occupied, close in on fine finished inside; everything complete; 320 E. 23rd st., thirg house west of Griffith-ave. car line; $25 per month, water paid. Will lease; references.

TO LET—

5-room, modern, attractive, house, in high grade residential district, Pasadena. In excellent repair. Low rent to right party. H. JEROME TOY, 407 Chamber of Commerce Bldg. Main 4400, A4500.

TO LET—MODERN BUNGALOW, 6 LARGE ROOMS, CLOSE IN ON PAVED STREET. IF RENTED BEFORE AUGUST 1, $25 PER MONTH. TELEPHONE HOME 24769.

TO LET—420, 211 WEST 11TH STREET, 6 rooms.

McCONNELL & IRWINE, 312-13 Douglas Bldg.

TO LET—COMPLETE ATTRACTIVE STORY and half bungalow, close in; 3 car lines; large yard, high ground; adults; $22. 140 WITMER ST., near 2nd.

TO LET—5-ROOM COTTAGE IN SOUTHwest; bath, gas, electric lights; $15 per month. Phone West 978. Inquire 1822 WEST 34TH.

TO LET—6-ROOM BUNGALOW, ON ANGELENO HEIGHTS, 10 minute car service. Outside sleeping porch, elegant view, walking distance. W. T. HILL, 1114 Douglas st.

TO LET — $12.50, COSY 4-ROOM PLACE; "can't be beat," walking distance; nice neighborhood. Take (traction) Boyle Heights car, 4123½ S. GLESS ST.

TO LET—MODERN CLEAN COTTAGE, 4 rooms and large reception hall; barn and good back yard. Rent $20, water paid. 1242 WEST 24TH ST. Phone 53951.

TO LET—7-ROOM MODERN HOUSE, IN good condition; corner of Budlong and W. Jefferson; nice lawn; desirable location; rent reasonable. PHONE 22988.

TO LET—7-ROOM HOUSE, WITH BATH; near car line; 1130 Georgia st. Cheap rent, $25, with water. RAMEY BROS., 904 Security Bldg. F2121, Main 8456.

TO LET—FIVE-ROOM COTTAGE, 2 LOTS, plenty of fruit trees, chicken-house, fenced in, chicken yard, electric lights, gas, phone. 1324 LAWRENCE ST.

TO LET—FOUR-ROOM NEW BUNGALOW, August 1, furnished, $15; unfurnished, $10. 5472 BRONTWOOD AVE. Take Moneta yellow car, get off at Slauson ave.

TO LET—MODERN 6-ROOM COTTAGE, RE-ception hall, porcelain bath, gas, electricity, gas range, other conveniences; fine lawn, flowers, garden; owner on premises. 229 W. 31ST.

TO LET—5-ROOM MODERN HOUSE, LARGE yard, 1127 Santee st.; this is close in; rent $22, with water. McCONNELL & IRVINE, 311 Douglas Block, 3rd and Spring.

TO LET—4 ROOM COTTAGE, LARGE screen porch, chicken house, near city limits on Eagle Rock car, $7, water paid. PHONE EAST 1593.

TO LET—FINE, COMFORTABLE HOUSE, 1215 W. NINTH, 8 ROOMS, RECEPTION HALL AND SLEEPING PORCH. 305 GRANT BLDG. A1395.

TO LET—6-ROOM HOUSE, STRICTLY MODern; beautiful location, $15.50, water paid. Apply 146 N. EASTLAKE AVE. Phone East 1468.

TO LET—3428 PASADENA AVE., NEW 7-room house, two car lines; large yard, very sightly; palms and flowers. Gas, electricity, bath. Rent $18.

TO LET—FOUR SMALL, CLEAN ROOMS, east front, desirable neighborhood, lawn, gas, bath, electricity. 2822 MAPLE, $10, water paid.

TO LET—WESTLAKE DISTRICT, BEAUTIful 2-story mission house; hardwood floors, furnace, sleeping porch, thoroughly modern. Phone Main 4566. Key 632 S. UNION AVE.

TO LET — NICE 6-ROOM COTTAGE, 973 Court Circle, walking distance; water free, $20 month. 116 E. 2ND ST. Main 560; 10706. Hummel Bros.

TO LET—FOR 27 MONTH, CONVENIENT 8-room California house; not in rear; yard, fences, etc.; 2 car lines. Call Monday, 1421 CARL AVE., Temple 1115.

TO LET—A BEAUTIFUL 5-ROOM UNFURnished house, W. 7th st., near Westlake Park, $30 per month. MINES & FARISH, 353 S. Hill st.

TO LET—REASONABLE RENT, CHOICE location for doctor or boarding-house, close in, on Hope st. Call 53037, or address 1211 W. 11TH ST.

TO LET—11-ROOM HOUSE, NEAR HOPE and Pico; fine place for an Osteopathic doctor.

TO LET— Houses.

TO LET — A VERY DESIRABLE UNFURnished house on Orange st., near Witmer, with all modern conveniences, reasonable to right party.

WRIGHT & CALLENDER COMPANY, 403 S. Hill st.

TO LET—$12.50 AND $13.50; WATER PAID; 4-room modern cottages; close in. Apply 615 S. CLARENCE ST., between E. Sixth and E. Seventh sts. Take Third st. Boyle Heights traction car; get off at Clarence; go south 2 blocks.

TO LET—WESTLAKE, MODERN NEW home, IDEALLY LOCATED. 5 bed chambers, sleeping porches, roof garden, 2 baths, dressing-room; high, healthy; nothing lacking; will furnish to responsible party. 942 HOOVER. 21328.

TO LET—5 ROOM MODERN BUNGALOW, hardwood floors, beam ceilings, etc., lawn, shade trees, and flowers, gas, water and electric lights. Take Hellotrope Drive car to North Normandie ave., sixth house on left. No. 662.

TO LET—HIGHLAND PARK, $12.50, WITH water, neat 4-room bungalow, gas, electricity, bath, sleeping porch. 5678 Aldama st. Four-room tent cottage, $10, 5690 Aldama. Owner, CHARLES H. MATTINGLY, 421-2 Stimson Bldg. Both Phones.

TO LET—$35, HANDSOMEST NEW 9-ROOM house in Los Angeles. 1235 Mount Olive ave. Key at 1236, opposite. Colegrove car to Vermont ave.

$200 PAID TENANT IF HE FINDS BUYER AT $6500.

TO LET—7-ROOM HOUSE; 4 LARGE BEDrooms; toilet up and down stairs; gas and electricity; newly tinted and painted; first class condition. 838 W. 18th st., 3 blocks west of Figueroa; convenient to cars. SOUTH 4364.

TO LET—2727 HOBART BOULEVARD, SEVen-room, two-story house, modern in every respect, also garage for automobile and large chicken yard. Rent $25 per month four years' lease. For further information, PHONE MAIN 2218.

TO LET—7-ROOM HOUSE, PARTIALLY furnished, with big barn and grounds, etc.; suitable for keeping teams, etc.; close in. This will exactly suit some one. Are you the man? $30 per month. Inquire 644 DOUGLAS BLDG.

TO LET—9-ROOM, 1½-STORY COTTAGE and barn and garage, lawn and shrubbery. Large lot, 943 West 12th, between Georgia and Sentous. Rent $35.

KITCHEN, owner, residence 839 W. 1st. Office, F72812. Residence, 22240.

TO LET—GOOD 5-ROOM MODERN COTtage, in Westlake section, 15 minutes to Broadway and 4th st. Will lease at $22.50 per month to adults.

J. E. MARTIN, 12 Stimson Bldg.

TO LET—DESIRABLE HOUSE, 5 ROOMS downstairs, unfurnished; lawn, walnut and plum trees border; chicken pens; Watts car to Florence ave., east to church, south two blocks, east on Kennebeck to house. Come today.

TO LET—$12. 3-ROOM GOOD HOUSE WITH bath, gas and electricity, northeast corner 55th and Hooper ave. $12, 4-room new modern upper flat at 2912 So. Park ave. LEUSCHNER & CO., 536 S. Spring st.

TO LET—$25; WORTH $40; NEW 5-ROOM home, 1225 Mount Olive ave. Key at No. 1266 opposite. Take Franklin ave. car or Colegrove car, off at Vermont ave., walk 2 blocks west. Phone Temple 4563 and Temple 1949.

TO LET—2 MODERN 5-ROOM CLEAN COTtages, southwest, $20 and $22, with water (agents' commission.) Phone BROCKMEIER, A5095. 201 Tajo Bldg., 1st & Broadway.

TO LET — OR FOR SALE — MODERN 9-room house, with garage and chauffeur's room; 3 car lines; in perfect order. Highly finished. Apply on premises, 68 WESTLAKE AVE., afternoons, 2 to 5, or Phone A6109.

TO LET — NICE 5-ROOM MODERN COTtage, bath, gas, barn, yard, newly painted, in block from Washington to Cordova st. Phone West 4148. WM. W. FRASER, 2484 W. Washington.

TO LET—LARGE HOUSE, GROUNDS, ETC., beautiful place, 30 minutes from 1st and Spring, yellow car, No. 3701 Eastside blvd., owner 940 CENTRAL AVE., 24832. Bdwy. 2463.

TO LET—MODERN 5-ROOM COTTAGE ON Long Beach ave. 5c fare; price $11 per month; or will lease for 6 months or year to party that will give good care. Address OWNER, 8076 Main st. Phone 71063.

TO LET—6-ROOM HOUSE, UNFURNISHED; modern, with big lawn, stone porch and back yard. 3009 S. HOOVER ST. Call Broadway 2895, or Broadway 1466 between 8 a.m. and 5 p.m. FRED FARIAS.

TO LET—3-ROOM CALIFORNIA HOUSE, sleeping tent attached, gas range, some garden; good neighborhood; ten minutes from 1st and Main. $8 per month. Call 753 SOUTH HILL.

TO LET—$12.50 AND $12.50; WATER PAID, 4-room modern cottage, close in. Apply 615 S. CLARENCE ST., between E. Sixth and E. Seventh sts. Take Third st. Boyle Heights car, get off at Clarence, go south 2 blocks.

TO LET—$25.

Modern 6-room bungalow, 2223 W. 30th st. New, never occupied; hardwood floors, beam ceilings, gas, electricity, lawn. Owner, WEST 632. Will lease one year.

TO LET—

$10—6 rooms and water. Monroe st.

$10—4 rooms and water, W. 23rd.

E. S. HALL, 343 Bradbury Bldg.

TO LET—640 W. 16TH; 11-ROOM MODern home with all conveniences, for home, roomers, or private school. Will lease. CHAS. W. STEWART 601 Grant Bldg.

TO LET—UNFURNISHED, 1024 KING ST. 5-room California cottage, water free. Can keep chickens, barn with 6 stalls; gas, 2 lots $3 in advance. Apply mornings, owner in same block, 1039 JASMINE ST. Tel. West 1952.

TO LET — COSY CORNER, COTTAGE, 5 rooms, strictly up to date, $20 to desirable tenant, nice neighborhood. The Boyle Heights (Traction) car will land you at the door in 5 minutes. 1600 E. 4TH ST.

TO LET — COSY LITTLE 4-ROOM AND bath, modern cottage, large lot, gas, electricity; rent $16.50 per month, includes water. Call at 2644 LACY ST., off of Avenue 26, or Phone Main 5025. F6426.

TO LET — NEAR 7TH AND CENTRAL ave., either side of a double cottage, three and four large rooms, bath, toilet, porch and yard, entirely separate, $15 and $16. 1325 THALIA ST.

TO LET—A NICE BUNGALOW OF 3 ROOMS at Slauson Junction on Long Beach car line, $9 per month, with water. L. L. SPENCER, 347 Douglas Bldg. Phone Main 8077. A5048.

TO LET—MODERN 5-ROOM COTTAGE, GAS, electric, porcelain bath, gas range, hot water, large screen porch, laundry tray. Only $16.50, water paid. Apply 751 E. 18TH. SOUTH 3067.

TO LET—6-ROOM HOUSE, UNFURNISHED; modern, with big lawn, stone porch and back yard. 3009 S. Hoover st. Call Broadway 2895 or (Broadway 1466 between 8 a.m. and 5 p.m.) FRED FAVIES.

TO LET—$35, 8 ROOMS, MODERN, ON high ground, near Harvard Blvd. and Washington; excellent locality. HOME PHONE 72520.

TO LET—$35, MODERN 8-ROOM HOUSE, oak floors, 1682 W. 24TH. Paved streets. West Adams car. Phone owner MAIN 5350. WEST 5249.

TO LET — CALIFORNIA HOUSE, 4 ROOMS and attic; fine chicken pen and large yard; near Bimini Baths. Take Heliotrope Drive car. 514 N. VERMONT AVE. Phone 22375.

TO LET—4-ROOM UP-TO-DATE COTTAGE, clean, nice yard, good neighborhood, walking distance. 1710 SANTEE ST. Adults only. Phone 72402.

TO LET—7-ROOM BUNGALOW, DESIRABLE location, call Sunday, 4057 BUDLONG AVE., Dalton avenue car. Phone evenings. Main 4821. South 2945.

TO LET—CLOSE IN, MODERN 8-ROOM residence, 1226 ORANGE ST. Westlake district. T. R. Abernethy, East San Gabriel. Home Phone 186.

TO LET—5-ROOM HOUSE, FINE CONDItion, 121 EAST 26TH, near Main, $20, including water. Large barn. Phone 72225, Owner, or 21190.

TO LET—MODERN 5 AND 6-ROOM COTtages, lawn, flowers, sightly location; 726 KENSINGTON ROAD, Angeleno car to Marion st.

TO LET—5-ROOM MODERN COTTAGE, 146 W. 45th; perfect condition; large lot; fine neighborhood; rent reasonable. Phone OWNER, South 1168.

TO LET—HOUSE, FIVE ROOMS, GAS, bath, hot and cold water, 631 Maple st., rent reasonable. Inquire 215 N. SPRING ST.

TO LET—FOUR-ROOM MODERN COTtage, (In rear), to adults for $10 per month, partly furnished if desired. Apply 208 N. VERNON.

TO LET—NEW FIVE-ROOM MODERN bungalow; good location; improved yard; reasonable. Yellow Garvanza cars. 316 AVE. 62.

TO LET—WALKING DISTANCE. CONvenient three-room house, screened porch, bath, hot water, small yard. Rear, 114 S. BEAUDRY AVE.

TO LET — MODERN 8-ROOM HOUSE, 1415 8th ave., between Pico and 16th sts. Call or phone DR. A. J. BERRY, 808 Broadway Central Bldg. Phone F7814 or Bdwy. 2192.

TO LET — 4-ROOM HOUSE; BATH; chicken house and fruit; corner lot; Brooklyn Heights; $12. 430 S. BROADWAY, room 612. Phone F1968.

TO LET—COTTAGE 4 ROOMS, BATH, closets, gas, electricity, good neighborhood. 1249 S. LOS ANGELES ST. $16. Reference required. Key 1237.

TO LET—A 5-ROOM COTTAGE AT 819 W. 25th Place at $20 a month; no children; half a block east of University car. Phone West 1609.

TO LET— Furnished Houses.

TO LET—ONE SIDE OF CLEAN DOUBLE

TO LET— Furnished Houses.

TO LET—

EVERY HOUSE, FLAT and APARTMENT WORTH LOOKING AT!

FULL INFORMATION regarding which you will find in our RENTAL BULLETIN GIVEN TO YOU WITHOUT COST, containing also A MAP OF LOS ANGELES AND RELIABLE INFORMATION Concerning car lines, schools, parks, etc., all of which

"MAKES HOUSE HUNTING EASIER."

WRIGHT & CALLENDER COMPANY, 403 S. Hill st.

TO LET—FURNISHED.

We have for rent houses, cottages and flats and elegant bungalows, both furnished and unfurnished, in all parts of the city. We furnish you with list of addresses and full information concerning these free of charge. Simply call at our office.

Don't fail to have our list when you are house hunting.

RESIDENCE PROPERTY A SPECIALTY. RENTAL DEPARTMENT. LOS ANGELES INVESTMENT CO. 235-237 SOUTH HILL STREET.

TO LET—FURNISHED HOUSES, CHEAP.

940—745 S. Union ave., near 8th; 10 room residence, furnished, close in; very cheap.

$20—5th Marmion Way near Avenue 51 and Occidental College, Highland Park, 5 rooms, furnished; 1 block from car line.

CROAKE & McCANN, 229 Douglas Bldg. Phones A1812, Main 3430.

TO LET—A BEAUTIFUL NEW 5-ROOM house, completely furnished and with all the latest improvements, ready for housekeeping. New Chickering grand piano, sleeping porches, garage, flowers, etc. This house is situated in the beautiful foothills in Hollywood, with magnificent view, ocean, Los Angeles and Hollywood, and is one of the finest houses in Hollywood. Must be seen to be appreciated. Owner going east and will rent very reasonably to right party. Call at 337 EDGECLIFF ROAD. Take any Hollywood car, get off at Morgan Place, walk one block north. Phone 59079 or Main 4215.

TO LET—$20, $25, OR $30, FURNISHED OR unfurnished 5 or 6-room new, modern, detached, cozy, cool bungalows and cottage flat, hot water throughout, built-in buffets, columns, etc.; shade, fruits, vines and flowers, sewer connection; delightful, new and desirable section and quick in; takes exactly 14 minutes from Second and Broadway, directly south, 1 block from car. 4213 Olive. WOLCOTT, 135 S. Broadway. Phone A3421.

TO LET—COMPLETELY FURNISHED house, for three months, for one-half actual value.

Adults only. Nine very large rooms, linen and silver.

Lawn cared for; water free.

$50 per month to right parties. References. 1252 WESTLAKE AVE. Call mornings only.

TO LET—COMPLETELY FURNISHED 8-room house, 2734 Raymond ave., just off Adams. Artistic, modern, hardwood floors, furnace, open fireplace, fine neighborhood. Open Sunday p.m. from 2:30 to 5. Also Monday, Wednesday and Friday p.m. same hours. Price $65 per month summer; winter, $75. Take W. Adams car, get off at Adams, walk east on Adams to Raymond ave.

TO LET—6 ROOMS OF AN 8-ROOM, 2-story residence, just completed and newly furnished in up-to-date style throughout; also new Circassian walnut piano and phonograph; will rent for only $25 a month to right party; no children; references required. Take Pico Heights car. Call today or Monday, 1735 CRENSHAW BLVD. Home 71063.

TO LET—

Fine 8-room house near Westlake Park, only $50 month, everything complete, only one block from car line. PHONE 51082.

TO LET—1046 KINGSLEY, PARTLY FURnished 4-room bath, California cottage, gas, electricity, shed; two lots, can keep cow; one school near; good place for children. Water free. Rent $12 in advance. Apply owner, mornings, 1039 JASMINE, in some block. Tel. West 1952.

TO LET—ON CHOICE WEST ADAMS CORner, our especially attractive large broad 7-room bungalow, strictly up to date and complete; furnishings brand new and choice. Responsible healthy adults, $75. 2601 DALTON AVE.

TO LET—$60; COMPLETELY FURNISHED home of 8 rooms and reception hall, furnace, screen porch, stationary tubs, gas, electricity, Chickering piano, three car lines, 701 W. 20TH. Phone 23141 or West 1836. Key at 715 W. 25TH.

FOWLER SHANKLAND, Owner.

TO LET—FOR 1 OR 2 MONTHS, HANDsomely furnished 8-room house, with sleeping porch, every convenience, and piano; adults only; Highland Park, 221 AVENUE 57. Take Garvanza car on Main st. Phone East 2111.

TO LET—$30, WATER PAID, 4347 S. GRAND, elegant 6-room bungalow, piano etc. Will lease for year. Reference required. Piano worth $40 a month. Call on the premises, or Phone F. J. STEELE & CO., 902 H. W. Hellman Bldg. A5237, Main 535.

TO LET—6-ROOM COTTAGE, BEAUTIFULly furnished; lawn front and back; rose arbor, garden, chickens to lease; rent almost your own price, one, two or three years. Maple car, block east. 276 EAST 46TH ST. Phone South 5403.

TO LET—NICELY 5-ROOM FLAT; SCREEN porch; furnished complete; piano, sewing machine; strictly modern; southwest; University and Washington cars. 1938 ESTRELLA AVE.

TO LET—$35.50, FINE MODERN NEW 6-room cottage completely furnished; piano, sewing machine, plenty of dishes; water paid. No children. 1734 BERENDO ST. Washington st. car.

TO LET—COMPLETELY FURNISHED 5-room home, large, clean, desirable; 4 bedrooms; piano; will please you; fine neighborhood; low rent. Grand-ave. car to 36th st. Call 2834 S. FLOWER.

TO LET—WELL FURNISHED 6-ROOM COTtage, everything complete; also piano, lawn, flowers, etc., $30 a month; 15 minutes' ride from center of city on short line, fare 5c. 4515 EMERALD ST., Rose Hill.

TO LET—WEST ADAMS HEIGHTS, OWNER will lease handsomely furnished house on Hobart Blvd., near 22nd st. Modern, ten rooms, 4 bedrooms; large grounds, furnace. PHONE 72079.

TO LET—NEWLY FURNISHED 6-ROOM modern cottage, large lot, fruit and flowers, $35; this is a snap, key at 1145 WEST 27TH PLACE. Call Sunday and Monday morning. PHONE 77156.

TO LET—MODERN BUNGALOW, 6 NICELY furnished rooms, with sleeping porch, piano, nice neighborhood near, 3 car lines, 6 months or longer; references exchanged. 1015 WEST 22ND ST. Phone West 5062.

TO LET—$50 PER MONTH; 10-ROOM FURnished house, high ground, facing beautiful park; elegant furniture, piano; large lot; garage. Address Y, box 241, TIMES BRANCH OFFICE.

TO LET — GORGEOUSLY FURNISHED 8-room modern house in Hollywood; hardwood floors, piano, Haviland china, linen and plate. Adults only. PHONE 59016. References.

TO LET—1035 JASMINE ST., PARTLY FURnished cottage and 2 lots, electricity, gas bath, fruit and flowers, $25 in advance. Apply owner, mornings, 1039 JASMINE ST. Tel. West 1952.

TO LET—ENTIRE OR PART OF 6-ROOM home, completely furnished, excellent condition, every modern convenience, piano, large yard, flowers, 2 car lines, very reasonable. 1923 S. BURLINGTON.

TO LET—847 E. 27TH ST. COMPLETELY FURNISHED, for ONLY $27.50 per month. Take Griffith ave. car. See ANDERSON-COLWELL INV. CO., Citizens' Nat. Bank Bldg. Main 9474, F5743.

TO LET — BEAUTIFULLY FURNISHED modern house, 10 rooms, polished floors, furnace, garage, large shaded lawn, billiard room if desired, 20 minutes from business center. PHONE mornings, 21238.

TO LET—FURNISHED HOUSE, 5 ROOMS, bungalow, work shop, summer-house, chicken pens, neatly furnished, very cheap to responsible parties. 3514 STATE ST. Take Temple car extension.

TO LET—COMPLETELY AND WELL FURnished house of 10 rooms, in fine sub-letting district; large yards and porches; piano; plenty of linen, bedding, etc., etc. 1427 S. HOPE. 21390.

TO LET

LIVE STOCK FOR SALE.

Horses, Cattle, Mules, Etc.

FOR SALE—FINE SPAN DRIVING HORSES; weight, 2400 lbs.; 6 and 7 years old; sound and gentle; broke to ride and drive; also 1 fine saddle horse; weight, 1100 lbs.; 6

ssified Liners

STOCK FOR SALE—
Poultry, Birds, Dogs, Cats, Etc.

ALE—SPECIAL FOR THIS WEEK.

DRIED MILK—DRIED MILK.
DRIED MILK—DRIED MILK.

is no better feed for chicks and
of all ages; can be fed wet or dry,
mixed with other feed. Don't feed
ash, though, for, while most whole-
h is very rich; almost 50 per cent
otein. Another carload to arrive. We
ou to try it, and will make the price
week only $3.25 per 100 lbs.

POULTRY SUPPLIES.
POULTRY SUPPLIES.

store, largest stock, best goods, low-
es in town. Don't forget the new lo-
Close Saturdays at 1 o'clock. For
ommodation of some of our custom-
cannot shop by daylight we will keep

THURSDAYS UNTIL 8 O'CLOCK.

e get your orders in so that we can
h of the delivering on Friday, as we
e rushed Saturday forenoons.
WEST COAST SEED CO.,
113-115 Winston st.
off Main, between 4th and 5th sts.
Phones Main 8631, Home F2381.

ALE—200 BARRED ROCK PULLETS,
4 months old, 75c and up; 12 White
ullets, beauties, just commenced lay-
g, 50c each; we will have all kinds of
ns on hand every day during the week;
White Leghorns, young laying hens, at
; 24 Barred Rocks, $1.25 each; 15 R.
Reds, each; 12 Cornish Games, $1.50
$2; 50 Brown Leghorns, $30 doz.; 24
ghorns, $12 doz.; 15 Columbia Wyan-
$1.50 each; 12 Black Minorcas, $1.25; 6
Minorcas, $1.50; 12 others, fine, $2 each;
springtons, $1.25 each. We ship every-
ood for our catalogue. 125 R. I. Red
hicks on hand today, 15c each. MAM-
HATCHERY, P. Cook, 3017 S. Main
, South 1302. Home 22042.

ALE—
e young White Leghorn hens, 70
old, only $10 per dozen, as long as
last; also some young pullets, 7 and 8
old.
dozen Brown Leghorn hens, three
riland Strain Barred Rock hens, four
ire Rhode Island Reds, seven dozen
Minorcas, 5, 6, 7, 8 and 10 months old,
your chance on Minorcas. Three dozen
ITE Minorcas, nice young hens.
ads of cocks and cockerels, young pul-
. Send for 32-page catalogue, we ship
everywhere. If you wish to SELL or
vestigate here, PIONEER HATCHERY
2 East 8th. Main 9451; 21465.

ALE—
(Q.V.)
LOVELL'S BLACK MINORCAS.
ically bred for phenomenal egg pro-
by the trapnest individual record

AMERICA'S GREATEST
Economic Strain of Minorcas.

J. Lovell, cor. South Park and Slau-

ALE—
TERN POULTRY BOOK. How to
money with poultry. Mrs. Beasley's
ultry book is just out. It is with-
bt the most wonderfully complete
k on the subject of successful poultry
ever written. The secret of how
every turkey hatched, and the "Bas-
enula" alone are worth many times
cost of book.
$1.10 postpaid. Address MRS. A.
EY, box 700, Venice, Cal.

ALE—
WEST COAST SCRATCH FEED,
$2.25 per 100 lbs.
WEST COAST EGG FOOD,
$2.35 per 100 lbs.

know how good they are. Don't be
d to take inferior; but if not sold by
ealer, send your order direct to us.

WEST COAST MILL CO.,
ice and salesroom, 113 Winston st.

ALE—LOS ANGELES BIRD STORE,
640 South Spring st.
e Yellow Head, Panama and Mexican
ed Baby Parrots, guaranteed to talk
6 months from date of sale. No finer
ds on earth. $2.50 and up. Warbling
s, aviary birds, fancy birds. Goldfish,
le and retail. Ring Doves, fancy
. We handle thoroughbred pups of all
. Rabbits and Guinea pigs. Fresh bird
ages of all kinds. Meal worms. Sup-
of all kinds. Phone F4062.

ALE—THE MANDY LEE INCUBA-
and brooders are built on correct scienti-
inciples, and both the egg and the chick
ceive the right condition to produce very
y birds. Our machines are easy to handle,
ections for running are very complete,
y are not apt to get out of order,
our catalogue and any other information
y want.

GEO. H. LEE COMPANY,
225 W. 2nd st., Los Angeles.

ALE—WHEN IN NEED OF ANY-
in the line of poultry supplies remem-
that in addition to all of Lee's products
supply you with the best grades of
d, scratch food, chick food, and all
r foods and appliances that you may
Please cut this out in order to know
telephone numbers. Main 8214 and A3402.

GEO. H. LEE COMPANY,
225 W. 2nd st.

ALE—LEE'S EGG MAKER FED RE-
y during the moulting season will do
keep your hens vigorous than any-
else you can use. Your hens will pass
moulting, get new feathers rapidly and
rtility of the eggs will allow you to
chicks early in the fall. ALL DEALERS.

ALE—BABY CHICKS MONDAY, SEV-
-Eight—consisting Reds, Rocks, Leghorns,
ash, Wyandottes, etc. Wednesday, we
ve in 1200 Reds, Rocks, Leghorns, etc.
p everywhere safely. Free 32-page cata-
PIONEER HATCHERY CO., 112 East
, Main 8451, 21465.

ALE—OR EXCHANGE—ONE L. A.
ator, 138-egg capacity; 2 L. A. brood-
capacity 200 chicks; wanted White Wyan-
or Black Minorcas; also one doz. Buff
ton hens for sale. 810 W. WASHING-
, Phone F2560.

ALE—TO MAKE ROOM FOR MY
g stock I will sell all of my breeding
Buff Leghorns. Have forty prize win-
. Have won every Buff Leghorn cup in
Angeles since 1907. Mail prize till Sept.
One cock and four females (yearlings)
e $15. Mating list describing my birds.
ROBBING, Santa Ana, Cal.

ALE—STANDARD EGG FOOD IS A
ete and perfect ration for hens. Splen-
for development and egg production can
d it giving no other food; nothing but
d Egg Food and water. HENRY AL-
CO., 845 S. Spring st.

ALE—CHOICE PEN OF BLACK MI-
and White Wyandottes, Black Rose-
Red Game and Buff Cochin Bantams,
Fantail and Dragoon pigeons, fox ter-
. 268 W. VERNON. 'Phone 28822.

ALE—A FEW WHITE PLYMOUTH
Rock cockerels bred from Emerson & Mum-
prize-winners, eggs, $1.50 per setting
E. S. MARRIOTT, Walnut Grove
y Yards, Inglewood, Cal. Sunset 'Phone

ALE—M'FARLANE'S TRAP-NESTED
vears, 192 egg strain, White Leghorns,
. 3 roosters. See their records. 1549
. Temple car.

ALE—$15, WHITE, FULL PEDIGREE
ore cat, mother with 2 kittens, 3 weeks
On account of sickness must be sold,
and see them. BURBANK PHARMACY,
ank, Cal. Home phone Glendale 871.

ALE—MYERS ROYAL POULTRY
is good from coast to coast to keep poul-
in good condition. Our special sale con-
of 50c packages for 25c; 25c packages, 40c.
ET ALBERS CO., 546 S. Spring st.

ALE—THE MOST COMPLETE LIT-
Philo System plant in Los Angeles, well
ed with thoroughbred White Wyandottes,
to 200 in all; 60 breeders, all at bottom any
W. WEAVER, 926 E. 23RD ST.

ALE—25 PULLETS, HALF GROWN,
ode Island Reds, Winslow stock; bred
trap nested hens, and a beautiful
also young Mammoth Pekin ducks.
S. GRAND AVE.

ALE—EGGS FROM THOROUGHBRED
ian Runner ducks, both white and fawn,
oduced prices; also young ducklings
nesday. H. J. KANE, 1061 S. Mott st.
ne Boyle 5127.

ALE—THE MODEL CLOVER CUT-
cuts green food fine; cuts it fast; does
mash it up; not expensive. HENRY AL-
CO., 845 S. Spring st.

ALE—2 BEAUTIFUL ANGORA CATS,
Sunshine with kitten and Sir Francis,
Norton stock, cheap to good home. 449
ST JEFFERSON. Phone 21168.

ALE — 6 THOROUGHBRED BLUE
dalusian laying hens and one rooster, 1
old; also 3 light Andalusians and some
ns and broilers. 1341 W. 48TH ST.

ALE — PIGEONS, RUNTS, COR-
ans, Maltese, Pouters, Jacobines, Sheets,
ns and Trumpets. WILSON & KING,
10, 9th and Los Angeles.

ALE — BANTAMS AND BELGIAN
res, Golden Seabrights, Japs and Games.
SON & KING, stall 10, 9th and Los An-

ALE—BLUE ANDALUSIAN HENS,
layers, $1; fine cock, $1; worth $5; eggs
hatching, $1. 1391 W. 30TH ST. 'Phone
2921.

ALE—CHOICE BREEDING PEN,
n and cock, now laying; thoroughbred
te Minorcas, $12. 242 N. DITMAN ST.
First car, Boyle Heights.

ALE — THOROUGHBRED BARRED,
ite Orpington, Minorcas, and Leghorns, all
ng, laying; 100 broilers and hens; fine breed
best laying stock. Call 1117 E. 28TH ST.

ALE—ABOUT 40 LAYING HENS AND
-grown chickens, mostly White and
Rocks, cheap today. 1090 W. 25TH

ALE—ONE FRESH GOAT, 2 QUARTS
, others more, for sale from $5 each
. MADISON AVE., end of Temple car

LIVE STOCK FOR SALE—
Poultry, Birds, Dogs, Cats, Etc.

FOR SALE—BLACK MINORCA LAYING hens from my best breeding pen. R. D. PAGE, 1227 West 19th st. Phone Broadway 5534.

FOR SALE—LEE'S LICE KILLER SPRAYED on the roosts and walls of the house twice a month during warm weather will keep all lice off your hens. ALL DEALERS.

FOR SALE—LEE'S GERMOZONE USED twice a week in the drinking water is a very valuable preventive of colds and other chicken troubles. ALL DEALERS.

FOR SALE—OR EXCHANGE—75 PAIR OF fine squab breeding Homer pigeons; want fine No. 2 sewing machine. Call or address BAUER, 727 S. Spring st.

FOR SALE—DUCKS, 50 WHITE PEKIN and Indian Runner. Sell all or separate-ly. ROBERT E. LARKINS, 1971 Summit ave., Pasadena.

FOR SALE—CYCLE HATCHERS, PHILO system books. See Philo coops CYCLE HATCHER CO., 1517½ Winfield st. Home phone 54543.

FOR SALE—ANGORA KITTENS, BLUE-eyed, white, $10; orange-eyed, white, blue, female, $5; white, queen, $10. PHONE A3421.

FOR SALE—AVIARY, 700 CANARY BIRDS. Cash or trade. PHONE 53962.

Dogs of All Kinds.

FOR SALE—BEST MEDICAL ATTENTION for dogs and cats at

DR. SHAW'S DOG AND CAT HOSPITAL.

Home 25239, 1227 S. Hill st., Broadway 4068. Treating, boarding, bathing dogs and cats. Prompt attention to calls day or night. J. R. SHAW, D.V.S., graduate McGill University, Montreal, 1894.

FOR EXCHANGE — BEAUTIFUL YOUNG French poodle dog, male, pure white, love-able, companionable, value $25; I am leaving the city; want trunk, mandolin, dentistry or what have you? Address E, box 15, TIMES OFFICE.

FOR SALE—OR EXCHANGE—ONE THOR-oughbred Blue Dane dog, best stock, in exchange for any kind of small house dog. Apply BERLIN DYE WORKS, 814 E. Wash-ington st. 'Phone 20675, South 675.

FOR SALE — TOY BLACK POMERANIAN French Poodle, Irish Terrier puppies. Also other dogs, and at stud. Dogs boarded FORTUNA KENNELS, 5045 Huntington Drive. 21181. East 218.

FOR SALE — 2 WELL BROKEN FOX hounds, about 1½ years old; 4 young Fox Hound puppies, all thoroughbreds. Apply 8th and Glendale ave., Glendale. Phone SUNSET GLENDALE 2261.

FOR SALE—BIRD DOG, THOROUGHBRED, from beyond the "Rockies." Easy sale to dog lover, able to give care. Investigate im-mediately. MANAGER, 804 E. Plymouth st., city.

FOR SALE—FINE COLLIE PUPS, VERY choice, from registered stock, $8 to select from, $5 and $10 each. J. J. HAISCH, Fourth st., Palms, near the postoffice.

FOR SALE—THOROUGHBRED PIT BULL terrier puppies, by "Philadelphia Jack." Best stock on Coast. 2660 BUDLONG AVE. 71617, West 1902.

FOR SALE—AT GLEN TERRACE COLLIE Kennels, beautiful marked pedigreed Collie puppies and grown stock; prices very reaso-nable. 2761 NORTH BROADWAY.

FOR SALE — CHEAP, YOUNG REGIS-tered English and Llewellyn setter dogs, from field-broke stock. 6425 BONSALLO AVE. Phone South 6144.

FOR SALE — PEDIGREED BOSTON BULL terrier, well trained; cheap to party giving good home. Address D, box 77, TIMES OF-FICE.

FOR SALE — BEAUTIFUL SABLE AND white Scotch collie dog, 2 years old; excel-lent watchdog, well trained. 1142 W. 53D ST.

FOR SALE — THOROUGHBRED DACHS-hound puppies, and some a year old; red or black, very cheap. 747 E. 21ST ST.

FOR SALE — SCOTCH COLLIE, THOR-oughbred, 17 months old, trained; just the dog for your home. 'PHONE TEMPLE 260.

FOR SALE — ENGLISH BULL BITCH, your own price. 1017 WALL ST. Main 2562. Also Pantail pigeons, all colors.

FOR SALE—BOSTON TERRIER BITCH, weight 16½ lbs., $25. H. JEVNE STABLES, 1044 San Julian.

FOR SALE—3 SCREW-TAILED BOSTON puppies, white and brindle, A-1, pedigree. 1112 E. 8TH ST.

FOR SALE—YOU CANNOT FIND A NICER pet than one of my Chihuahua puppies, at 1720½ SANTEE ST.

FOR SALE—THOROUGHBRED COLLIE pups for sale, seven weeks old. BOX 166, R. F. D. No. 7.

FOR SALE—FIELD SPANIEL, PEDIGREE, registered; will make fine hunting dog. Bargain. 1032 E. 21ST ST.

FOR SALE—A BOSTON BULL PUP, 6 months old, brindle and white. 721 GLADYS AVE.

FOR SALE—SCOTCH COLLIE PUPS, $5 AND $8 if taken at once. Apply at 206 EAST AVENUE 35, city.

FOR SALE — THOROUGHBRED FEMALE Texas bloodhound, a beauty. 328 S. GLESS.

FOR SALE—ENGLISH FEMALE BULL dog, 1 year old, pedigreed. PHONE 53962.

FOR SALE—FINE SCOTCH COLLIE DOG. 118 W. 14TH ST.

FOR SALE—BOSTON TERRIER, FEMALE; pedigreed, $20. 1 E. 8th. C. P. METZGER.

FOR SALE — WHITE ESKIMO PUPPIES, four weeks old. Call 1570 S. GRAND AVE.

FOR SALE—DOG, SPITZ, MALE, 2 YEARS old. 1611 N. MAIN.

FOR SALE—ONE THOROUGHBRED COACH dog, a beauty. Call 1436 EAST 23RD ST.

FOR SALE—FRENCH SILK POODLE, 10 months old, reasonable to good home. 39197.

LIVE STOCK WANTED—
of Various Kinds.

WANTED—HORSE OR MARE, GOOD TRAV-eler, with some light rig, for delivery wagon, buggy, Babcock, or buckboard; also harness; must be sound; want trial outfit, not to ex-ceed $50. Call Sunday before 2 p.m. 619 MEL-ROSE AVE., grocery next Radium Springs. Colegrove car.

WANTED—POULTRY—WE PAY THE highest wholesale market price for all the local poultry we can get no matter how large the quantity; also fresh ranch eggs. We remit immediately. ALLAWAY & LAYTON CO., 607 E. Third st., Los Angeles, Cal.

WANTED—LIGHT SPRING WAGON AND good sound ranch horse, 1000 to 1200 pounds; also harness; must be reasonable; state price and full particulars first letter. Address C, box 9, TIMES OFFICE.

WANTED—GOOD FAMILY MILK COW, gentle for lady. Will give good Oldsmobile runabout, tires and motor all good, worth $100, in even exchange. Must be rich milker. 702 S. SPRING, room 202. F5288.

WANTED—TO PURCHASE, WHITE AN-gora cats, male and female, or will trade R. I. Red chickens. L. MELROSE LIDSTER, 1824 Edgemont, Hollywood. Phone Monday 20485.

WANTED—EXMOOR PONY SUITABLE FOR 3-passed buggy; for lady to drive. Must be perfectly gentle, not afraid of anything. Will have good care. Must be cheap. Address D, box 12, TIMES OFFICE.

WANTED—HARNESS AND FARM WAGON for horse, harness and small spring wagon. SMITH BROS., 7th and Olive, Cigar Stand. Main 2674.

WANT GOOD DRIVING HORSE, NOT over 7 years and bright, in exchange as first payment on lot in splendid location. Ad-dress F, box 94, TIMES OFFICE.

WANTED—TO BUY A GOOD TEAM AND wagon on monthly installments; will give first mortgage on building lot worth $1000 as security. 'PHONE WEST 2040.

WANTED—ABOUT 6 GOOD COWS. ALSO pigs. W. S. SHEPARD, R.D., box 27, Chino, Cal.

WANTED — DRIVING MARE, 7 OR 8 years old, 900 lbs. Phones WEST 1791 or Home 53989.

WANTED—EXPRESS WAGON AND GOOD horse for cash. Call any day residence, 1824 NORFOLK, near Eastlake ave. and Griffin.

LIVE STOCK EXCHANGE—
What Have You?

WANTED—TO PURCHASE A HIGH GRADE, sound, young saddle horse; must have life, looks, right disposition. Address P. O. box 254, POMONA, CAL.

FOR EXCHANGE—PEDIGREED WHITE Angora kitten, for either a tortoise or black Angora kitten. Phone WEST 2319.

LOST, FOUND, STRAYED—
and Stolen.

LOST—SMALL PEARL STAR STICK PIN, Saturday, downtown streets. Reward. Phone West 1455. Address ELL, 1853 Bonita ave.

LOST—BROWN AND WHITE POINTER dog; crooked tail. License No. 1165. Call up A1823, or M. 9084, and receive reward.

LOST—GOLD SPECTACLES ON 8TH ST., between Figueroa and Hill. Return to 320 S. FIGUEROA and receive reward.

FOUND—AT VENICE, LADIES' GOLD watch, with fob, owner can have same by paying all charges at 317 CALIFORNIA ST.

LOST—LADY'S BREASTPIN; "E. S." ON outside of rim. T. V. G., 1417 Griffith ave.

LOST—WALLET CONTAINING STOCK CER-tificate and other papers belonging to L. S. TUCKER, Telephone 4119.

LOST—SMALL PURSE, CONTAINING TWO keys, on Colegrove car, coming in Thursday morning. Reward. 'PHONE F1222.

LOST—HANDBAG WITH PAPERS AND money, on Franklin-ave. car to Echo Park ave. Return to 138 S. MAIN. Reward.

LOST — A BUNCH OF KEYS. FINDER will be rewarded by returning to 742 S.

LOST, FOUND, STRAYED—
and Stolen.

FOUND—IN B. & M. CAFETERIA, LADY'S GOLD WATCH. CALL AND IDENTIFY.

LOST—OR STRAYED FROM THE FIRST house on Philadelphia st. east of Town ave., Pomona, my small, dark, sorrel horse, roached mane, white sock on left hind foot, small star on forehead. Notify WM. C. YOUNG, care Frater's, Pomona or Charter Oak. PHONE 2245 SUNSET, Pasadena.

LOST—LADIES' ODD SIZE SOLID GOLD watch and chain, either in Los Angeles or Ocean Park, with diamond on one side of case and monogram S. G. on other side on shield. Elgin movement, No. 11456875. Reward given if returned to B. GETZOFF, 427 South Main st.

LOST — IN LOS ANGELES, PROBABLY during November or December, 1909, lady's gold watch, engraved case, with name Mary L. Gay engraved inside, short fob chain, with seal attached. $50 reward for return. Ad-dress M. R. GAY, Redlands.

LOST—WEDNESDAY MORNING, LADY'S gold watch and pin, on San Pedro st., be-tween 11th and 12th, or in alley leading from San Pedro to Towne ave. Monogram on watch and pin. Return to 1165 TOWNE AVE., or Phone Main 7035. Reward.

LOST—GOLD BRACELET, ALEXANDRIA Hotel, July 11th, in ladies' dressing room, 2nd floor, valued as keepsake, initials D. R. M. to M. M. G., December 25th, 1907. $5 reward. Return to 2345 W. PICO ST. No questions asked.

LOST—JULY 12, ON OR FROM UNIVER-sity car going south between Spring and 28th sts., Los Angeles, 2 maps of Culiacan district, Mexico. Reward given for return to owner. 122 WEST OCEAN AVE., Long Beach.

LOST — LIBERAL REWARD. WALLET containing money, Wednesday in Los An-geles or between Los Angeles and Corona. Accurate description given. 406 HENNE BLDG., 122 W. 3rd.

LOST—JULY 2, ON SIERRA MADRE CAR or between Los Angeles and Venice, a small gold hunting case watch. Reward, communicate with MRS. A. S. MOORE, Box 127, Sierra Madre.

LOST—ON DESK OF SECURITY SAV-ings bank red leather purse contained two fifty dollar currency bills; finder please re-turn and be liberally rewarded. Address No. 113 S. MAIN.

STRAYED FROM COLTON, JUNE 14TH, White English Bull Terrier, ears trimmed, liberal reward for information leading to his recovery. Address JENKINS, 927 Mc-Garry, Los Angeles.

LOST—JULY 21, ON W. SEVENTH ST., BE-tween the Fulton and postoffice, lady's Ball watch; monogram D. M. H. Liberal reward if returned to the FULTON, 1044 W. Seventh st.

LOST—GOLD-HEADED CANE, ENGRAVED "Geo. F. Chapline," between Los Angeles and San Pedro, from Catalina Flyer, Wednes-day, July 13. Return to 517 Pay Bldg. and receive reward.

FOUND—1 THOROUGHBRED SHEPHERD dog. Owner can have same by describing and proving property and paying ad. Call 4507 CENTRAL AVE.

LOST—ON HOLLYWOOD-TOLUCA ROAD, Thursday, memorandums and receipt books. Return to E. L. YOUNG, Highway Commis-sion, 615 International Bank Bldg. Reward.

LOST—THURSDAY P. M., IN SHOPPING district, a small black coin purse, contain-ing money, mostly gold. Finder please phone OWNER, 29370. Reward.

LOST—GOLD WATCH AND PIN, MONDAY, 5:30, at 42d and Wall, cross lots to 42d Place and Main. Return to 230 42D PLACE, and receive reward.

FOUND — ONE MOTORCYCLE. OWNER can have same by paying for this ad. and proving property. J. A. FAZENDA, 633 Cen-tral ave.

LOST—TOPAZ BROOCH, JULY 19, ON Broadway, between Franklin and Fourth st. or Grand ave. car. Reward. PHONE MAIN 7202.

LOST—HUNTING-CASE GOLD WATCH. EL-gin movement; monogram "J. W. R." Photo to back case. Communicate with 1306 INGRA-HAM. For reward.

LOST — ON GRAND AVE. CAR, LITTLE pocketbook containing about $7 and door key. Finder please return to Y.W.C.A. BOARD-ING HALL, 1961 S. Grand ave.

LOST—TWO ACCOUNT BOOKS; ONE LOOSE leaf, one estimate book. Please return to 1901 BONSALLO AVE. and receive reward.

LOST—BUNCH OF KEYS, TAGGED LOS Feliz. Return to foreman city schools, 1350 SAN JULIAN ST.

LOST—LADIES GOLD INLAID JAPANESE watch fob, reward. PHONE 38669.

LOST—MEXICAN MOCKING BIRD. FIND-er please CALL 71979. Reward.

THINGS ON WHEELS—
All Sorts.

Automobiles.

FOR SALE—$450. MAXWELL, 14-H.P., full set of lamps and top. A splendid lit-tle car in good condition. This price for Monday. 121 E. NINTH ST.

FOR SALE—$750. CARTERCAR, 5-CYLINDER friction driver, 5-passenger or folding ton-neau, prestolite tank. A bargain. This price for a few days. Call 121 E. NINTH ST.

FOR SALE—$750. JACKSON, 3-CYLINDER, shaft drive, selective type transmission, 5-passenger touring car, fully equipped and in splendid repair. Call 121 E. NINTH ST.

FOR SALE—$650. DURO ROADSTER, WITH regular equipment. Car in good repair. This is an exceptional bargain. Call 121 E. NINTH STREET.

FOR SALE—$1500, 4-TON TRUCK, ORIGIN-al cost $3750. Has been in use but a short time as a demonstrator. A splendid bargain. Call 121 E. NINTH ST.

FOR SALE—$750. POPE ROADSTER, 25-H. P., well equipped, handsome machine. Will be sold tomorrow for this price. 121 EAST NINTH ST.

FOR SALE—$1500. ELMORE, 4-CYLINDER, 40-h.p., touring car, with top, glass front and speedometer. Will consider choice prop-erty for exchange. Call 121 E. NINTH ST.

FOR SALE—AUTOMOBILES FROM $125 TO $2500. Touring cars, RUNABOUTS, ROAD-STERS, STEAMERS and GASOLINE CARS. 121 E. NINTH ST.

FOR EXCHANGE—OLDS AUTOMOBILE FOR pair of small mules or driving horse. Also thirty young chickens, mostly feathered. Price 30c each. 1175 E. ADAMS.

OUR BUSINESS IS REPAIRING AUTOMO-biles. We have skilled mechanics only. Tires vulcanized. PAULEY BROS., 747 San Pedro st.

WANTED—TO PURCHASE PREST-O-LITE tank or any other good make; also 6-82 storage battery, address Y, box 223, TIMES BRANCH OFFICE.

FOR SALE—$400, MAXWELL, SEATS FOUR persons in good running order, big bargain; don't miss this Sunday forenoon and follow-ing week. 514 W. 6TH ST.

FOR SALE—OR EXCHANGE. A PRACTIC-ally new Hupmobile used lightly only two months. Inquire 698 BERENDO.

WANTED — A HIGH CLASS ROADSTER and cash for my $5000 equity in a new residence out Wilshire way. Address, with full particulars, Y, box 223, TIMES OFFICE.

WANTED — FOR CASH, BARGAIN — IN first-class 4-cylinder; money waiting; no junk considered. MR. LIVINGSTON, 138 S. Los Angeles st.

EXCHANGE AIRSHIP, 30-H.P. MOTOR, monoplane, no patent infringement, for au-tomobile. Call F1963. NIKOLAS. Noon or evenings.

WANTED—LIGHT ROADSTER OR LIGHT car in good condition for lot in Hollywood, equity $800; cash $200. Address E, box 129, TIMES OFFICE.

FOR SALE—A REAL BARGAIN IN EX-cellent condition, a 1908 seven-passenger White Steamer, will demonstrate to your sat-isfaction. E. M. FILLMORE, 713 Story Bldg.

FOR SALE—MAXWELL RUNABOUT, IN first-class condition; must be sold the first of the week. $290, no dealers. PHONE 21233; 1947 Myrtle.

FOR EXCHANGE—NEED GOOD TWO-CYL-inder auto and will give good lot and if good enough, some cash. Address X, box 229, TIMES BRANCH OFFICE.

FOR EXCHANGE—50 H.P. 7 PASSENGER automobile for clear lot or lots; NO EQUITY. Address X, box 222, TIMES BRANCH OF-FICE.

BUICK 5-PASSENGER CAR NEARLY NEW, will be sold for repair bill and to satisfy loan. Come early Monday, 9475. 1124 S. MAIN ST.

NEW 1909, 5-PASSENGER MAXWELL TOUR-ing car, cost $1750, has top, etc. Price sac-rifice, $550. If you want new car see this. Call Monday. 1124 S. MAIN ST.

FOR EXCHANGE—FOR AUTOMOBILE, LOT in city, need a car; will make quick deal. Address X, box 230, TIMES BRANCH OF-FICE.

FOR SALE—STODDARD DAYTON 5 PAS-senger car, completely equipped and equal to new; cost nearly $3000; highest cash offer takes it. Call today at 134 W. 23RD ST.

FOR EXCHANGE—NEW PACKARD ROAD-ster price $3500; want clear city property. Call Monday and see this beautiful car. 1124 S. MAIN ST.

FOR SALE—OR TRADE—GREAT SMITH touring car, late model; cash or desirable property. G. A. RATHBUN, Wilcox Bldg. Both Phones.

FOR SALE—ONE 60 HORSE POWER SEVEN passenger Thomas Flyer touring car, in first-class condition, or will trade for city real estate. Inquire 120 E. 7TH ST. Phone F4600.

REMEMBER WILSON & BUFFINGTON have some extra fine bargains in slightly-used cars this week. A square deal for every-

THINGS ON WHEELS—
All Sorts.

Automobiles.

NATIONAL AUTOMOBILE EXCHANGE—
Successors to
MANHATTAN AUTOMOBILE COMPANY.
Lessees of the Entire Building formerly occu-pied by the
ALCO, DORRIS AND NATIONAL AGENCIES
Located at
1226-28 SOUTH OLIVE ST., NEAR PICO.
Both Phones—Main 1265, F2235.

Most responsible house in Los Angeles.

We have entrusted in our care over half a million dollars' worth of automobiles, the property of many of the richest and most in-fluential families in California, showing their implicit confidence in our methods of doing business. We are also selling agents for an NEW CAR.

We can save YOU much time and money in the selection of a good car, also in the equipment, as we build tops, glass fronts, do painting, varnishing, repairing and general overhauling, and we have every facility for procuring any part of any automobile, whether it be Electric, Steam or Gasoline machine.

We are expert appraisers.

We have no connection with any other so-called Automobile Exchange.

We do a legitimate business based on a 5 per cent. commission for our profit.

We guarantee every second hand car we sell.

That guarantee means something.

HIGH CLASS ROADSTERS.

Our Special Bargain for Monday.

1910 Palmer-Singer, toy tonneau, 4-30-h.p., only $1900.

1910 Pennsylvania, 4-passenger, run 2000 miles.

1910 Austin, baby tonneau, fully equipped.

Stoddard-Dayton, newly painted, guaranteed, $800.

Buick White Streak, 1910, complete for the road.

1910 Duro Car with full leather top, glass front, speedometer, tire inflator. A beauty, with artillery seat. A snap.

7-PASSENGER CARS.

New 1910 Rambler, cost $5250, our price $3000.

Peerless, 40-h.p., fully equipped, only $2000.

Lozier, cost $6000, our special price this week $1800.

60-h.p. Thomas Flyer, splendid condition, $1100.

5-PASSENGER CARS.

Peerless, overhauled, repainted, new top, guaranteed, $960.

Pope-Hartford, fully equipped, Seeley ignition and magneto, $1100.

Kissel Kar, repainted, fully equipped, a bar-gain, $1100.

Dragon, 30-h.p., 4-cylinder, shaft drive, a snap, $750.

Chalmers 30, Cadillac 30, Studebaker E.M.F., Regal 30, etc.

The silent Northern, $900.

RUNABOUT.

Brand new BRUSH roadster, also Brush runabout with single rumble.

Success auto buggy, $250. Jewel with top, etc., $250.

ELECTRICS.

Baker Suburban, shaft drive, the ideal la-dies' car, $700.

Rauch & Lang, $600. Woods, two bodies open and closed.

White Steamer, Limousine body, $1500.
NATIONAL AUTOMOBILE EXCHANGE.
1226-28 S. Olive st.

FORD 4-CYLINDER MODEL R, RUNABOUT, fully equipped, top, new tires, lamps, Gabriel horn and a bargain for a low price.

Ford 4-cylinder 5-passenger, fully equipped, top, glass front, speedometer, good rubber at sacrifice price.

Air cooled 5-passenger late model in A1 shape, reasonable offer takes this car.

Tourists, 3 late model Tourists, slightly used, fully equipped and can be bought at your own price or we will trade for run-abouts.

Wanted—We need several good 5-passenger cars and runabouts. Will pay cash for good cars. Call on us.
C. & D. AUTOMOBILE BROKERAGE CO.,
113-114 E. 8th street.

FOR SALE—BUICK ROADSTER, 25-40 H.P., special with double detachable rumble; ab-solutely perfect condition; full equipment in-cluding windshield, speedometer, clock, magneto, Prest-o-lite tank, extra casing, tubes, etc. Am going to sell this car for $1250. No dealers. Phone F4210, ask for ROOM 26.

$1750 CASH BUYS MY HIGH GRADE, BEAU-tiful 7-passenger late model touring car, 45-H.P., 127 inch wheel base, makes easy riding. See this car; it cost over $7500. This is a chance for you. Need the money. See MR. HUNTER, 1118 S. Main. Phone F2981.

FOR SALE—SWELL GENTLEMAN'S 4-cylinder roadster. Double rumble seats, full equipment, perfect condition. Cash or larger car. Will pay cash difference. Phone F4210, ask for ROOM 26.

FOR SALE—5-CYLINDER STEVENS-DUR-yea runabout, in good running condition, with extra folding seat, lamps, etc.; a snap at $150; reason for selling leaving town. HOME PHONE 22814.

FOR EXCHANGE—1910 4-CYLINDER REO touring car, run 4000 miles, for interest in some profitable legitimate business. Phone WEST 4423.

FOR SALE—7-PASSENGER, 65-H.P., LATE model automobile, full equipment. Will trade or sell on terms. Price $2750. PHONE F4210, ask for Room 26.

FOR SALE—A GOOD 2 CYLINDER MO-line light touring car, has removable ton-neau, car in splendid condition, $300 cash takes it. CRAWFORD'S, 611 W. 7th.

FOR SALE—TWO CYLINDER, 5 PAS-senger Oldsmobile, new tires, glass front, lamps, tools, $350. 417 W. 8TH. Phone F1676.

WANTED — 4-CYLINDER, 4-PASSENGER car; give condition, price, make of car. Ad-dress "D," TIMES BRANCH OFFICE, Long Beach.

WANTED — SECOND-HAND MITCHELL roadster, '08 or '09; must be in good condi-tion and a bargain; cash. Address D, box 69, TIMES OFFICE.

FOR SALE—4-CYLINDER 5-SEATED BUICK, good as new, run very little, $400 below cost. Tel. SOUTH 5084.

ELECTRIC CAR, GOOD CONDITION, NEW tires. Owner leaving city; must have cash. Price will sell car. 'PHONE F1963.

MAXWELL JR., LATE MODEL, TOP, full equipment, $800; no trades. Address Y, box 83, TIMES OFFICE.

WANTED—5 PASSENGER AUTOMOBILE; will give clear lot and cash. Call South 6409, or call today 360 E. JEFFERSON.

FOR SALE — CADILLAC, 1910 TOY TON-neau, latest model. LOREN L. JANES, 404 Grant Bldg. F6348, Main 5491.

WANTED—TO PURCHASE, 4-CYLINDER 5-passenger touring car, fully equipped; A No.

THINGS ON WHEELS—
All Sorts.

Automobiles.

PACIFIC AUTOMOBILE COMPANY,
1150-1156 S. MAIN.
W. GRUNDY, President. J. R. GRUNDY, Vice-President.
C. FRED GRUNDY, Manager.

Mr. Automobile Buyer, you have learned to expect this company to offer the finest class of cars at the lowest possible prices and this week's offering are no exception to the rule; in fact, we can truthfully say that never has there been such a fine assort-ment of cars under one roof in California.

A SAMPLE LIST.

BRIARCLIFF LOZIER.

1910 model, 6 passengers, at nearly one-half price. This is a beauty.

"PACKARD 30."

Cannot be told from a new car; will surely sell before noon Monday at $2400.

ALCO 60-H.P.

Has been run but 2300 miles; cost $3700; ½ price for Monday only.

PREMIER 6-CYL.

7-passenger, only $2250; perfect condition; the car that has for five consecutive years made the Glidden Tour with perfect scores.

AMERICAN 7-PASSENGER.

60-H.P. fully equipped; a snap.

THOMAS FLYER, 1907.

7-passenger, as good mechanism as the day it was manufactured; cost over $5000; our price Monday, $1350.

CHALMERS DETROIT 30.

SUNSET.

STODDARD DAYTON.

NEW COURIER ROADSTER.

BUICK WHITE STREAK.

FORD ROADSTER.

PREMIER TOY TONNEAU.

CHALMERS DETROIT 40.

Over sixty cars in stock.

On new cars we can make immediate de-livery in over fifteen makes at reduced prices. It will pay you to talk automobile with us before purchasing. See us Monday morning early for bargains.

NOT OPEN SUNDAY.

PACIFIC AUTOMOBILE CO.,
1150-1156 South Main.
F5262——Broadway 1512.

FOR SALE—
GUARANTEED BARGAINS,
In slightly used
PACKARDS,
CHALMERS,
HUDSONS.

We are delivering 1911 Packards and will have 1911 Chalmers here in a few days. Lots of people buy a new car every year, and just now we have on hand, which have been left with us for sale, several 1909 and 1910 Pack-ards, Chalmers and Hudsons, which can be bought at a big sacrifice. If looking for a car, it will pay you to call and investigate at once. They won't last ten days.

1910 Packard "30" touring car.
1909 Packard "30" touring car.
1909 Packard "30" limousine.
1910 Packard "30" close-coupled.
1910 Packard "18" touring car.
1909 Packard "18" touring car.
1910 Chalmers 30 Pony Tonneau.
1910 Chalmers 30 roadster.
1909 Chalmers 30 touring car.
1909 Chalmers 30 tourabout.
1910 Hudson roadster.

WESTERN MOTOR CAR CO., agents for Packards, Chalmers and Hudsons, 727 South Olive st.

THIS PAGE COVERS THE SAME OLD automobile ads told in the same old way. Therefore we are not going to de-scribe all of our cars we have on our floor. Come in if you are from Missouri. These cars are priced below anything in the city and are guaranteed as rep-resented or your money back. OUR EX-PENSES ARE LIGHT. The following are some of our

S-P-E-C-I-A-L-S.

'08 Stoddard, glass front, Prest-o-Lite, top and tools.
CAN YOU BEAT IT?.....$700

Model "G" Franklin, glass front and top.
CAN YOU BEAT IT? $575

'09 Hupmobile with '10 clutch two extra t

...ssified Liners

...RNMENT LANDS—
...and Land Scrip.

...DON'T YOU LIKE TO HAVE A ... of alfalfa and apple land? Reclaimed 20 acres near river; 30 acres ... unlimited water at 17 feet. Price ... per acre. E. CUMBY, 429 Chamber of ... Bldg.

...CHANS—
With Office and Hours.

...ND MRS. WELLS—
...CIALISTS IN DISEASES OF WOMEN. ... been established in Los Angeles 15 years, ... regular graduates of two of the ... colleges of the United States. ... what you trouble or how long ... it may be, their friendly advice will ... nothing and they can surely help ...

...E COMPLAINTS CAN BE CU...ED FOR TEN DOLLARS.
...no wish to remain under the ... personal care will be received in their ... home, which is supplied with trained ... and every convenience for the safety ... and privacy of patients.
...WELLS' improved antiseptic methods ... result of 25 years' experience in American ... European hospitals, are
POSITIVELY GUARANTEED
...ry case accepted for treatment. Ladies ... time and money by first calling at ... where they will have the benefit of ... ghest skill at the lowest possible price ... with
...HONEST TREATMENT.
...e who have been unsuccessfully treated ... are especially invited to call. ...ultation free and strictly confidential. ... to 12 m.; 2 to 5 p.m.; Sunday, 10 to 1.
DR. AND MRS. WELLS,
...702 S. Spring st., Room 209. ... Phone 62564, Broadway 3021.

...HICKOK. DR. HICKOK.
...SPECIALIST FOR WOMEN.
...ES all diseases of women under a POS... GUARANTEE. Ladies who have for... paid for each treatment, whether ben...ficial or not, will appreciate the difference. ...ady for satisfactory results. Charges ...

...HICKOK gives modern antiseptic ... and patients are in no danger of ... infection. Everything is ... before use.
...HICKOK provides a private home ...nursing for women in confinement. Ex...ce and home comforts at reasonable ...
Confinements by modern methods are ... free from pain. Adoptions if desired.
...HICKOK gives personal attention to ... cases. Consultation free and confi... in all troubles. Any woman not sat...with her condition is invited to call ... consultation and free examination.
...HICKOK carefully examines every ... and gives an honest opinion and reli... advice free. X-RAY EXAMINATION ... necessary, if case is accepted ... payment of cents is guaranteed. Moderate ... for satisfactory results. Terms can ... be arranged. Hours 10 to 4. Sun... by appointment. Phone F6226 for appointment at ...

...HICKOK, 632 W. 6th st., suite 107.

...SE MEDICINE, THE OLDEST FIRM ... WE IMPORT OUR HERBS. THE ...HINESE-AMERICAN HERB ... S. HILL ST.

...have your pulse read and trouble lo... by a graduate second to none. Investi... reputation, compare this with others. ...ee and how they arrive from ... ALL FREE.

...AIGH, GRADUATE, LICENSED PHY... treats successfully women's diseases ...oods gained in European and American ... also pelvic tumors, cancers and ...eases of both sexes. Consultation free. ... Byrne Bldg., Third and Broadway.

...CROCKER, RELIABLE SPECIALIST, ... women only. Many years this city. ...guaranteed in every case accepted. ...and advice free, 10 to 4. HAM...ER'S MAJESTIC THEATER BLDG. ...ly Mercantile Place.)

...TED—SUFFERERS FROM PILES OR ...e troubles to send address for informa... a new cure. P.O. BOX 1311, Los ...

...STERED PHAMACIST WOULD LIKE ...ion relief or permanent. Splendid ref... Address F, box 102, TIMES OFFICE.

...RIENCED MATERNITY NURSE ...s employment; no objections to taking ... housework. PHONE F1783.

...HAUFFLER, MIDWIFE, 26 YEARS' EX... 734 E. 21ST ST. Home 21756.

...CATIONAL—
...Schools, Colleges, Private Tuition.

...ISH AS IT IS SPOKEN IN SPAIN ... MEXICO.

...RING THE YEARS OF YOUR SERV... AS A TEACHER OF SPANISH IN ... Y.M.C.A., YOUR DEALINGS WITH ...ASSOCIATION HAVE WITHOUT EX... TION, MARKED YOU AS A THOROUGH ...LEMAN, AND THE ENTHUSIAS... COMMENDATION OF YOUR STU... HAS GIVEN AMPLE PROOF OF ...R SUPERIOR ABILITY AS A TEACH...

...YD B. AUSTIN, EDUCATIONAL DI... OF THE Y.M.C.A. TO PROF. ...IDO URIBE, 619 S. HILL ST., LOS ...

...important announcement—Next Wed... 27th, at 7 o'clock, will meet for the ... time my special beginners' class in ... sh. No grammars or silly readers need... A shorthook for written exercises in se... and commercial conversation is all that ...essary. Blue-prints free. Prof. Rio... Uribe, 619 S. Hill st.

...NTED—

...or men to learn to operate the linotype ...line; a good trade that pays above the ... Call at the Mergenthaler Linotype Company ...stalling over 100 linotype machines per ...h. That means just so many positions ...e filled at good wages.
...Los Angeles Times has installed a large ...ory plant, and has placed in charge of ... machinist and operator, making it pos... for students who so desire to learn ... trade (linotype machinist or operator) ...ortest possible time. Six weeks' course, ...ten per day or night. See THE TIMES... MOR COMPANY, or 'Phone Main 8200, and ...for manager of the Linotype School.

...ER THE DIRECTION OF MISS FANNY ...ntague Hunt, the Department of Physical ...ation of the Cumnock School of Expres... offers a two years' Normal Course. Those ...ing to enter one of the finest professions ...g young women will find there thorough ...ing in the various branches needful to ...eaching equipment of a physical director. ...for catalogue. 1500 SOUTH FIGUEROA

...NY GRADE AND HIGH SCHOOL PU... are making up deficiencies and taking ...ced studies in THE ROWELL VACA... SCHOOL, 725 S. Broadway.

...CIAL—SPANISH, FRENCH, PENMAN... elocution, oratory, acting, class les... weekly, 50 cents per month. 1026 WALL ... Phone F6266.

...CIAL REVIEW FOR ARIZONA, BE... ...ber examination. BOYNTON NORMAL, ...Commerce Bldg. A1246. Broadway 1918.

...BUSINESS COLLEGE, 417 SOUTH FIFTH ...modo park. E. R. SHRADER, Ph.D., ...ident since 1890. Both phones.

...NCH LESSONS BY NATIVE TEACH... 218 S. HILL ST. Phones F2235, Main ...

...RESSMAKING—
...and Dressmakers.

...PERIENCED DRESSMAKER. LATE OF ...w York, desires a few more engage...ts; price $2.50 per day. Home phone ... or write W, box 251, TIMES BRANCH ...ICE.

...NTED — BY EXPERIENCED DRESS...ker, dressmaking and plain sewing to ... home; work guaranteed. Call or address ...S. MACK, 1604 Crocker st.

...NTED ENGAGEMENTS BY FIRST-... dressmaker, good fitter and designer; ... suit maker; $2 per day and car fare. ... 419 W. 12TH ST. Miss Cuddihy.

...RESSMAKER RETURNED FROM EAST ...es $2 per day. Two days with lady's ...completes garment. French journals. ...ONE 28978.

...NTED — BY COMPETENT DRESS...ker a few more engagements; $1.75 per ... PHONE F4374.

...NTED — ENGAGEMENTS TO SEW IN ...ilies of all kinds of dressmaking and ...ring at $2 a day. TEL. 22505.

...S. MACKENZIE—SUITS, GOWNS AND ...ans. Phone 24892. Prices reduced for ...mer.

...PERIENCED SEAMSTRESS. DRESS... tailoring, alterations or plain sewing by the ... PHONE F1789.

...PERIENCED DRESSMAKER DESIRES ...engagements by the day at $3. Best city ...ences. Phone 22168.

...ST-CLASS SEWING AT 4116 DENKER ...E., or by the day, $1.75 and car fare. ... WEST 5407.

...NTED — COMPETENT DRESSMAKER ...ishes work, $2 per day. Phone BROAD... 7 2660.

...ST CLASS DRESSMAKER AND LA... tailor to go out by the day. HOME ...ONE 28807.

...NTED—DRESSMAKING, REASONABLE ...ices; shirtwaists, $1 up. A650, 31214 S. ...OWER.

...MPETENT AND FASHIONABLE DRESS... wants day work. Phone EAST 540.

...ERS—
...and Boilermakers.

MACHINERY—
...and Mechanical Arts.

FOR SALE — ONE 25-TON TRACTION shovel, vulcan steel frame, 1 yard dipper, equipped with 45, 25 and 8-h.p. motors, 50-h.p. Westinghouse generator, 45-50-25-3 H. A. C. motors, with starting boxes and resistats. One 6-in. slime pump, motor attached; one 4x 9-ft. revolving screen, 60-ft. stacker, complete; heavy boiler, iron hopper, double drum, friction belt driven hoist; double and single drum, distillate and steam hoists, 500-ft. 20-lb. rail; 500 ft. cable, ore cars, 20 economic and fire-box boilers. Tubular boilers, 2 to 100 h.p. 100-h.p. high-pressure air compressor plant complete; several smaller compressors; distillate engines, 2 to 75-h.p.; 50,000 ft. 3, 3½, 3¾ and 4-in. O. D. casing. Pipe for concrete work, pump work, iron, posts, telephone poles and columns for buildings.
R. KELLY.
Boyle 226. Home 41306. 534 Maeson Road.

FOR SALE — BARGAIN. ONE 11-INCH engine lathe with compound rest, practically new, complete with face plates, chucks, cutters, drills, transmission, belting, etc. Also vise, speed drill press and countershaft for whole outfit. Address Y, box 122, TIMES OFFICE.

FOR SALE—12-H.P. FAIRBANKS-MORSE Perfection gas engine, automatic governor, 90-gallon distillate tank, water tank and pump, necessary pipe, engine as good as new. ACME ELECTRIC LABORATORY, 3620 S. Main. Home 21415.

FOR SALE—
1 7½-H.P. electric hoist.
1 20-H.P. steam hoist.
1 Friction hoist, all new.
Will be sold at decidedly low prices. BAKER IRON WORKS, 220-224 E. Second st. city.

FOR SALE—3-H.P. GENERAL ELECTRIC A. C. Motor. Has been used, but guaranteed in every respect.
BAILIE & BRANDT COMPANY,
943 and 945 N. Main st.

FOR SALE—OR EXCHANGE. ROTARY HYdraulic, well-drilling outfit, Kern county, suitable for testing for oil, $1500; want clear lot. Equal value. PATTERSON INVESTMENT CO., 613 Grosse Bldg.

FOR SALE—50-H.P. FAIRBANKS-MORSE distillate engine. Owners will guarantee for one year.
MACHINERY EXCHANGE.
Main and Bruno sts.

WANTED — SECOND-HAND MACHINE tools in first-class condition. Need milling machine, shaper, lathes and other tools. Address or call W. M. McCOY, 614 Auditorium bldg., or phone F7349.

FOR SALE—SACRIFICING 15 INCH BY 8 foot American lathe, Sibly & Ware drill press, Burk No. 4 milling machine, motor, shafting, etc., almost unused. 2700 SOUTH MAIN.

FOR SALE—MOTORS, ½-H.P., SINGLE-phase, $25; 10-H.P., 3-phase, $45; 1-H.P., D. C., $25; ½-H.P., D. C., $20; 7½-K. W. generator, $150; also many other sizes. Fifth floor, 253 S. L. A., ST.

FOR SALE—11-H.P. WHITE & MIDDLETON gas engine. Used a short time. Priced accordingly. Guaranteed.
BAILIE & BRANDT COMPANY.
943 and 945 N. Main st.

PIONEER BOILER AND MACHINE WORKS — tanks and trusses; boiler repairs; have a number of good second-hand boilers, engines, steam hoists, traction engines, etc. PALMETTO AND CAROLINA STS.

FOR SALE—LARGE STEAM AIR COMpressor, capacity about 1000 feet free air per minute, with or without boiler, good as new, half price. Address D, box 68, TIMES OFFICE.

FOR SALE—VULCAN POWER SHOVEL, 1 yard dipper, in first-class condition, complete equipment, immediate delivery on Coast; bargain. Address D, box 314, TIMES OFFICE.

FOR SALE—MOTORS AND GENERATORS, all sizes; large stock. Plant installations. KIEMLFF & CO., 120 S. Los Angeles st. 10643. Main 5728.

K. M. F. BRAZING SHOP, 224 E. SEVENth st. Brazers of cast iron, steel, copper, bronze, aluminum, etc. Satisfaction guaranteed.

FOR SALE—40-H.P. LAMBERT GAS ENgine, $250 takes it; good as new; friction pulley alone cost $125. Main 7328. LIVINGSTON.

WANTED—SQUARING SHEARS, EMERY stand and wheel, power saw; suitable for gas fixture business. BEACON LIGHT CO., 536 S. Main.

FOR SALE—A 50-H.P. STEAM ENGINE AND boiler, or will sell either one alone. Address D, box 89, TIMES OFFICE.

FOR SALE—6-H.P. GASOLINE ENGINE and pump, complete, f.o.b., Los Angeles, $100. DEMMITT CO., 120 N. Main.

FOR SALE — SHOP PRACTICE BOOKS. Scranton Correspondence School, 5 volumes, perfect condition. 1351 E. 47TH. South 2253.

FOR SALE—ONE 5-H.P. AND TWO 60 H.P. rubber boilers, in fine condition, cheap for cash. Address D, box 82, TIMES OFFICE.

FOR SALE—2½-H.P. STEARNS GASOLINE engine, good as new, cheap. See PRINTER, Penny Arcade, 429 S. Main.

FOR SALE—2-H.P. FEED MILL, COST $40; will sell for $20. A. MERTES, 4501 Moneta ave. 'Phone South 2049.

FOR SALE—CAN YOU BEAT IT? — 9-H.P. Western gas engine, $100; 2-H.P. Fairbanks, $50. 126 S. LOS ANGELES ST.

FOR SALE—WHITE AND MIDDLETON GAS engine, good repair, used only one season. E. N. KENNEY, Ontario, Cal.

WANTED—TO RENT GAS ENGINE FOR pumping. Rent to apply on price. PHONE 54834.

FOR SALE—4-INCH CENTRIFUGAL PUMP, also double acting deep well pump and cylinder. Address C, box 152, TIMES OFFICE.

...NESSES—
With Experience

DR. HICKOK. DR. HICKOK.
SPECIALIST FOR WOMEN.
632 W. SIXTH ST. SUITE 97. MATERNITY HOME. CONFINEMENTS.
WITH OR WITHOUT ADOPTION. ABSOLUTE PRIVACY. CHARGES MODERATE. TERMS TO SUIT. CONSULTATION FREE.
HOURS 10 TO 4; SUNDAYS 10 TO 1.
'PHONE F6236. BROADWAY 9778.

WOMAN'S HOSPITAL.
1246 S. Flower st.
Exclusively for women and children; confinement cases; best of nursing. Terms to suit. PHONE F6234.

NURSE TO BUY SMALL HOSPITAL; good paying proposition. PHONE 51190.

ATTORNEYS—
...and Counselors-at-Law.

DIVORCE LAWS
OF EVERY STATE
FREE.
Desertion and failure to provide are jailable offenses. New marriage laws explained. Consultation and advice free and strictly confidential. A lady attendant to counsel the ladies. Come in and talk it over, or write. Bring or mail this.
DO IT NOW. NO PUBLICITY. NO DELAY.
SECURITY LAW AND ADJUSTMENT CO.,
221-24 BRYSON BLK., Second and Spring.
Hours 8:30 to 5. Wed. and Sat. evenings 7 to 8.

DO YOU NEED A LAWYER? FREE ADvice. Ascertain your rights; safeguard your property; secure your interest; reo satisfactory experienced attorneys. LEGAL ADJUSTMENT ASSN., 520 Bradbury Bldg., Third and Broadway. Bring this ad.

H. M. HEATH, ATTORNEY, NOTARY, 523 San Fernando Bldg., Fourth and Main. Established 1889. You are safe here. Quick, quiet, terms easy, costs included. Keep this.

J. MARION BROOKS, CHAMBER OF COMmerce, Ex. U. S. Atty., open evenings, notary. A1882.

DIVORCE LAWS. ADVICE FREE. 122 W. THIRD ST., room 221. Call 2 to 6.

OLD BILLS COLLECTED BY R. G. ROBERTS, 401 Mason Bldg. F7630. Main 3018.

HAIRDRESSERS—
Chiropodists and Manicures.

SHAMPOO, 15c; HAIRDRESSING, 15c AND 25c; manicure, 15c and 25c; facial massage, 15c and 25c. College and graduate department. We manufacture fine hair goods, puffs, curls, braids and all latest creations; also make combings to order. We teach all branches. MACDONALD'S, 204 Mercantile Place, corner Spring, upstairs.

15c-25c — HAIRDRESSING, MANICURING, facial massage; College and Graduate Department, excellent shampoo, 25c. Toilet parlors in largest, lightest, airiest rooms in city. Why have your work done in close, incongenial surroundings? "FLORENTINE," 227 Mercantile Place, corner Broadway. Girls wanted. Beauty culture pay big.

SHAMPOOING, BEST IN CITY, 25C; HAIR dressed free; curl, 15c; manicuring, facial massage, 15c; hair goods a specialty. At the leader hairdressing college, 222 Mercantile, rooms 20-21-22-23. MRS. HARRIS, prop.

DETECTIVE AGENCIES—
...and Detectives.

NICK HARRIS DETECTIVES.
Main 2783, 316 Lankershim Bldg. A4633.
These agents are the best money can obtain. None better. Motorcycle squad for auto cases. Reliable for shadowing suspected parties. Criminal and civil cases properly handled.

ELMS DETECTIVE AGENCY, WILL UNdertake all legitimate detective work intrusted to it by corporations, attorneys or individuals, correspondence everywhere; very best of references. Established 1887. Office WILSON BLDG., Los Angeles, Cal.

MASSAGE—
...and Other Baths.

Rate in this classification 2c per word Daily and Sunday, minimum charge 15 words.

SOLARIUM SUN BATHS, NATURE'S REMedy for rheumatism. Purifies blood, restores vitality. 628 E. 48TH ST. San Pedro car.

THE LOTUS, 254 SOUTH BROADWAY, bath, massage, manicuring, chiropody. New management. PHONE A4512.

TYPEWRITERS—
...of Various Makes.

ALL MAKES REBUILT TYPEWRITERS.
Our machines are thoroughly rebuilt in our New York factory and quite different from the ordinary second-hand typewriter.
Our prices will also interest you. Notice our special rates on rentals. Three months for only $5.
A few hot-weather bargains—
Barlock Visible $15.00
No. 6 Remington, fine condition 20.00
No. 4 Underwood 50.00
No. 2 L. C. Smith Visible 45.00
Manhattan No. 2 ..... 12.50
No. 2 Smith-Premier, bargain 30.00
Rem-Shoe Visible 37.50
No. 5 Oliver, like new, only 47.50
Every machine sold under our guarantee. Machines also sold on small monthly payments. Mail orders given prompt attention.
LOS ANGELES TYPEWRITER EXCHANGE,
A2913. 128 S. Broadway. Main 2955.
Branch American Writing Machine Co.

L. C. SMITH VISIBLE TYPEWRITER—New models now ready. Ball-bearing throughout. Send for catalogue free. L. & M. Alexander & Co., Pacific Coast Dealers, 523 S. Spring st. Main 2955, F7305. Typewriters of all makes sold, rented and exchanged. Rebuilt machines sold on small monthly payments.

FIRST-CLASS TYPEWRITERS FOR RENT, at reasonable rates. Prompt delivery to any part of the city without extra charge. SMITH-PREMIER TYPEWRITER CO., 102 N. Broadway. Phones A4311; Main 1909.

ALL MAKES REBUILT TYPEWRITERS. Prices lowest in the city.
First-class machines rented, 3 months, $5.
LOS ANGELES TYPEWRITER EXCHANGE, A5913. 128 S. Broadway. Main 2955.

WALK UPSTAIRS, SEE HOW MUCH YOU save, one-half. We guarantee all makes typewriters rented, repaired, exchanged. BAKER-HOEY TYPEWRITER CO., 344½ S. Broadway. A4677; Main 4691.

OLIVER TYPEWRITER, AS GOOD AS ever; factory price $100; we have one only you can have for $25; it's guaranteed. BAKER-HOEY CO., upstairs, Broadway near 3rd.

EXCHANGE—BASS DRUM AND CYMBALS, new, worth $50; for jewelry or other valuables. Call F1115 NICHOLAS, noon or evenings.

FOR SALE—MONARCH VISIBLE TYPEwriter, latest model, 2 color; also 2 desks and 2 bookcases. Address Y, box 247, TIMES BRANCH OFFICE.

VISIBLE TYPEWRITER, GOOD RUNNING order, this machine is worth $40. Compelled to have cash at once; take it for $10. Apply Room 31, 240½ S. BROADWAY.

FOR SALE—NO. 5 UNDERWOOD, ALMOST new, also a ball bearing L. C. Smith will sell either cheap. F. E. SMITH, 102 N. Broadway.

REBUILT TYPEWRITERS, ALL MAKES, guaranteed; supplies, rentals, repairs. REBUILT TYPEWRITER CO., 633 S. Spring. F7202; Main 1825.

UNDERWOOD NO. 5 TYPEWRITER, AUTOmatic ribbon, positively a new machine, to close partnership, will sacrifice. PHONE 6653.

FOR SALE—LATE MODEL VISIBLE TYPEwriter in first class order, only $25 cash. MR. DINSMORE, 315 Mason Opera house.

FOR SALE—SMITH PREMIER TYPEWRITer, No. 2, fully guaranteed, price $25. 434 H. W. HELLMAN BLDG.

PATENTS—
...and Patent Agents.

NO PATENT—
NO ATTORNEY'S FEE.
You can make money by patenting good inventions. Bring in your model and sketches. We advise you
FREE OF CHARGE,
After we protect your invention. You have the privilege of our
PATENT SALES BUREAU
for the sale of your patent.
SEINER G. WELLS,
Patent Solicitor and Attorney-at-law,
532-2-4 Germain Bldg.

JAMES T. BARKELEW, ENGINEER AND patent attorney, United States and foreign patents and trade marks. Special assistance in preparing electrical, chemical, mining, oil well and complicated mechanical cases for the patent office. Applications filed and prosecuted and patents obtained with dispatch. Consultation and scientific assistance, monthly bulletin of leading inventions. F1936. Main 6627. 728 Central Bldg., 6th and Main sts.
FREE BOOK ON PATENTS.

TOWNSEND, LYON, HACKLEY & KNIGHT, Patent Lawyers. Patent and trademark matters exclusively. Years of experience in preparing and prosecuting applications for patents, and in conducting patent suits in all courts. We invite all inventors to make free use of our complete patent library. 504 MERCHANTS' TRUST BLDG., 207 S. Broadway. Home A3191, Main 3125.

BECKER & BLAKESLEE, PATENTS—(Tracy C. Becker—Raymond Ives Blakeslee.) Formerly of New York. Lawyers and registered patent attorneys. Patents and copyrights secured and trade marks registered in all countries. Litigation in all courts. 304-306 MASON OPERAHOUSE BLDG., 127 S. Broadway. Phone A7212.

PATENTS AND TRADEMARKS, ALL COUNtries. A. H. LIDDERS, patent lawyer and solicitor, 612 Amer. Bank Bldg., 2nd and Spring.

PIONEER PATENT AGENCY, HAZARD & STRAUSE. Patent Causes. Citizens' Bank Bldg. PATENT BOOK FREE.

C. E. H. BARPHAM GETS PATENTS, INVENtions financed, patent litigation 25 years' experience. 617 UNION TRUST BLDG.

STORAGE—
All Sorts.

TO LET—THE L. A. VAN, TRUCK AND STORE CO.'S separately locked iron rooms for storing household goods, bric-a-brac, pianos, etc. We guarantee the highest class service, and the most costly and delicate article is safe in our care. We make a specialty of packing, moving, storing and shipping household goods and pianos at greatly reduced rates. We are fully equipped for moving safes, offices and machinery and make a specialty of hoisting and placing safes into difficult places. Office and warehouse, 514 Linden st., near 5th st. and Central ave.
R. H. DUNSTON, proprietor. Phones F4673; Main 173.

TO LET—
STORAGE—WAREHOUSE—STORAGE.
COLGAN WAREHOUSE CO.
Most central located fireproof storage warehouse in city. 113-1133-1135 South Los Angeles st. We pack, ship, haul and store office and household furniture. Call us up and we will make price on cartage and storage. Office, COLGAN FURNITURE STORE, 635 South Main, opposite P. E. Depot. Main 2400. F2467.

TO LET—
We have perfect storage for clothing, furs, carpets, rugs and all goods, subject to moth damage. Our rooms are under cold storage, held below freezing temperature. Moths cannot live in the cold, perfectly dry atmosphere attained. We guarantee protection from fire, theft and moths. Telephone for information. Home 10053, Sunset Main 8191. LOS ANGELES ICE & COLD STORAGE CO.

TO LET—PRIVATE LOCKED IRON ROOMS, $1.50 and $2 per month; moving vans, 75 cents per hour; auto trucks for country and beach trips; household goods, machinery and automobiles, shipped east at cut rates; expert packers for furniture and bric-a-brac. Phone us. Main 1117. Home F3171. COLYEAR'S VAN & STORAGE CO., 509-11 S. Main st.

TO LET — HOUSEHOLD GOODS PACKED, MOVED IN "THE BIG RED VANS," SHIPPED, STORED IN CLEAN WAREHOUSES. PRIVATE ROOMS. COAL AND WOOD. BOTH 'PHONES. SHATTUCK & NIMMO, 109 E. SIXTH.

TO LET—SEE BEKINS VAN AND STORAGE Co. for moving, packing and storing household goods. We can ship your goods to and from the East and North at greatly reduced rates in our own cars. Write or call on us. 250 S. BROADWAY.

TO LET—STORAGE, STORAGE, STORAGE. Private locked iron rooms, clean and sanitary; padded vans for moving, 75c per hour. COLYEAR VAN & STORAGE CO. Main 1117, F3171, 511 S. Main st.

TO LET—$5 PER MONTH, GARAGE AT rear, 322 W. 22ND ST. F3192; Main 137.

SEWING MACHINES—
New and Second-Hand.

FOR SALE—NEW DROPHEAD WHEELER and Wilson for sale cheap; leaving city; call Sunday or Monday, 2196 WEST 30TH ST. Take red West Jefferson car; get off at Clarmarron.

FOR SALE — RAYMOND HOUSEHOLD, Howe, Davis, Standard, Singer, Wheeler & Wilson, Domestic. $2, $4, $5, $6, $7, $8, $9, $10, $11. At 213 EAST NINTH.

FOR SALE—GOLDEN OAK SINGER SEWing machine, price $10. Call 1903 E. 1ST.

BOOKS—
New and Old.

AUTHOR—OUR LISTS GO REGULARLY TO 200 editors. We place book Mss., fiction, technical, educational stories, poems. Write

RAILROAD RECORD.

STRIKERS MOB WORKINGMEN.

Grand Trunk Detectives Are Roughly Handled.

Cars in Montreal Yard Are Set on Fire.

Efforts Toward Arbitration Are Ineffective.

[ASSOCIATED PRESS NIGHT REPORT.]

MONTREAL, July 23.—The possible need of much heavier policing at important points on the Grand Trunk Railway system took a place today in the list of topics, including arbitration and freight paralysis discussed as vitally affecting the status of the strike inaugurated last Monday by the company's conductors and trainmen.

A more serious outbreak than had been reported occurred last night at the company's station at Brockville, Ont. Several men were injured, none of them seriously, in the trouble which followed the arrival of a local passenger train from Toronto.

Stones were thrown and the agent's office was stormed. In it were six private detectives. The door was battered down and the officers driven out, kicked and buffeted.

The dispatcher's office was then attacked and the men inside expelled. Two of the injured were taken to a hospital. They were David Corey of Montreal, a special constable, and Edward Wilcox of Toronto, conductor of the train. Police finally cleared the platform. No arrests were made.

MONTREAL TROUBLE.

The first disturbance in this city came last night when two brakemen who were making up a train at the Point St. Charles yards were attacked. Early today a string of freight cars standing on a siding were burned. Union leaders say strikers were not involved. Superintendent Whittenberger of the Grand Trunk early today telegraphed the Mayor of Brockville that unless protection was given to the Grand Trunk trainsmen no trains would be run to Brockville. Subsequently a message was received from Brockville stating that the Mayor had called out a company of the local militia and that order had been restored.

The qualification which Vice-President Murdock of the Trainmen's Union attached to his acceptance of the proposition to arbitrate advanced by Minister of Labor King, leaves the matter just where it was, so far as the strikers are concerned. The Grand Trunk's reply to an indentical message from Mr. King was awaited at Ottawa today.

ARBITRATION POSSIBILITY.

[ASSOCIATED PRESS NIGHT REPORT.]

OTTAWA, July 23.—The possibility of bringing about the settlement of the Grand Trunk Railroad strike by means of arbitration looked brighter tonight. James Murdock, representing the men, wired McKenzie King, Minister of Labor, this evening, expressing willingness "to refer existing differences to arbitrate provided a board of arbitrators, mutually acceptable can be be secured."

Minister King now is seeking an unequivocal statement from the Grand Trunk officials.

President Hayes wired today that he had nothing to add to his letter of Thursday in which he took the position that a board of arbitration should be composed of expert railroad men.

FRANK MARSHALL WINS.

American Chess Expert Defeats Jacob of Berlin in International Tourney.

[ASSOCIATED PRESS NIGHT REPORT.]

HAMBURG, July 23.—The American champion, Frank J. Marshall, defeated Jacob, the Berlin expert, today in the sixth round of the international chess tourney being in this city, Schleister still leads the field.

Following is the score to date: Schleister, 5; Duras, Marshall and Niemzowitsch, 4 each; Alekhine, Sale and Tartakower, 3½ each; Forgacz and Spielmann, 3 each; Chetimirski and Techmann, 2½ each; John and Spieger, 2 each; Koepnlein, Leonhardt, Tarrasch and Yates, 1½ each, and Jacob, one-half.

Talked of Before.

Automobile men of Seattle were the first to propose a Seattle-Los Angeles race or endurance run. This longer trip would mean a severer test. Several of the local dealers of Los Angeles who were approached on the matter expressed themselves as being in favor of holding a run from Seattle to Los Angeles.

FREIGHT FORWARDING—
Shipping Household Goods.

HOUSEHOLD GOODS SHIPPED TO ALL POINTS EAST AT HALF RATES. FURNITURE MOVING AND PACKING BY EXPERIENCED MEN. WE SAVE YOU MONEY. PHONE US, MAIN 1117, F3171. COLYEAR VAN & STORAGE CO., 511 S. MAIN ST.

WE'RE SHIPPING A CARLOAD OF AUTOmobiles for Bakersfield Tuesday; have room for 1 or 2 more automobiles. PHONE 22761.

TOO LATE TO CLASSIFY—

WANTED—AT ONCE, TALENTED LADIES and gentlemen to play in orchestras, at the best resorts also in this city. I will train and secure you a position. My pupils make from $50 to $100 per month. Instruction free. References, The Holmes Music Co., Duncan & Howe Music Co., and Mr. Hemming of the Southern California Music Co. W. T. KAHLER, Musical Director, 325 E. Second st.

FOR SALE—OR EXCHANGE—18-H. P. pleasure motor boat, 32 feet long, speed 15 miles per hour, fully equipped, classiest boat in San Pedro Harbor. Prefer automobile. Address CAPT. C. S. JENKINS, 324 E. 24th st. Tel. South 6482.

FOR SALE — CARPENTER, PAINTING, plumbing shop in good locality, to a live, all around mechanic. On account of having other business on hand, will sell very reasonable. Cheap rent. Call up MAIN 3525 at noon.

FOR SALE—MODERN 5-ROOM COTTAGE on West 48th st. Fruit trees, flowers. This is positively a snap; $2000 if taken at once. 4774 MONETA AVE.

FOR SALE—A LIVE PROPOSITION FOR A live man. I have a grocery business in one of the best locations in the city, doing a conservative aggregate business of $60 per day, and capable of any increase to the right man. This is a snap. Address for particulars, or appointment, Z, box 131, TIMES OFFICE.

FOR SALE—AIRDOME, BEST LOCATION in city; doing nice business. Address C, box 2, TIMES OFFICE.

FOR SALE — LARGE EXPRESS WAGON, $30; also wagon pole, nearly new, $10. 4423 BENEFIT ST., East Hollywood.

FOR SALE—ALMOST NEW CASH REGISter, rings up 5 cents to $99.95. Great bargain. Going out of business. 451 S. MAIN.

WANTED—TINNER'S TOOLS AND MAchinery. BITTLESTON, corner Pico and San Pedro. Broadway 2704.

WANTED—GIRL TO ACT AS SALESLADY. One who can operate typewriter preferred. WHALEN'S NEWS AGENCY, 223 S. Spring.

STODDARD IN CHICAGO.

Los Angeles Autoist Finishes Worst Stage of Long Journey to Atlantic.

Harry Lombard, the Los Angeles man who is making the trip to New York in a Stoddard-Dayton, is due in Chicago today. He has made splendid time all along the route, and should reach the Windy City this morning. He planned to enter on Sunday, and end the worst stage of his long journey across the country, which he has made in remarkable time.

After a short stay in Chicago, Lombard is to continue his run to New York, where the car is to be bathed in the waters of the Atlantic Ocean. Before leaving this city Lombard ran to Santa Monica and backed his car into the waves of the Pacific. He will keep up the sentiment by backing the car into the waves of the Atlantic.

The first 1911 Stoddard is to be shipped from the factory on August 1. The new Stoddard line is most interesting. There is a type from the fifty to the twenty-horse-power car. The Stoddard factory has found, according to Norman W. Church, a steady demand for the 1911 product, and it is necessary to work a force of men night and day to turn out a sufficient number of cars for the trade.

ANOTHER GONE.

OAKLAND AGAIN DOWNS ANGELS.

WHIRLWIND FINISH IN CLOSING PERIOD TURNS TRICK.

Nagle Is Unable to Beat Commuters. Dillonites Tie Score in Ninth, But Maggert and Carroll Pull Off Daring Base Running and Delmas's Error Cooks Goose.

[BY DIRECT WIRE TO THE TIMES.]

SAN FRANCISCO (Cal.) July 23.—[Exclusive Dispatch.] The fans got their money's worth at Recreation Park today in one of those whirlwind finishes that gladden the hearts of the followers of the national game. The Wolverines made it three straight from the Angels by the score of 2 to 1, and the real struggle did not materialize until the dawn of the ninth inning.

Early in the contest the Oaks jumped into a one-run lead, which they maintained until the southernern made their last stand in the final frame.

"Slivers" Nelson, who had proved an insolvable puzzle to the Dillonites, hitherto, suddenly blew up and before he realized the seriousness of his position the score was tied up. Then followed a dazzling piece of base running by Maggert and Carroll, coupled with an unpardonable error by Delmas, and the extra session was avoided.

Dillon sent in his star twirler, Nagle, to the mound to check, if possible, the onward march of the Oaks, but even this expedient proved abortive, as Nagle held out no dangers for the Commuters at the start, and they jumped into a useful unit lead. He tightened up somewhat in the latter innings, but when the crucical moment arrived he was wild and liberal enough to present his opponents with a victory.

Nelson followed the footsteps of his brother twirler by pitching a heady, steady game, allowing nine hits but being careful to scatter them.

Carroll singled to the center garden and took second on Cutshaw's sacrifice. Wares lined out a beauty to center and Carroll, by hotfooting it briskly, reached the pan before the ball.

In the Angels' half of the ninth, Wheeler, who had replaced Dillon at first base, singled to center, went to second on Murphy's sacrifice and scored on Delmas's long single to the right field fence.

The Oaks did not waste any time when they came to bat as Maggart walked and traveled to the second station on Carroll's single to right. Bernard threw to the plate and Carroll beat it to second and when Delmas dropped Smith's throw Maggart romped home with the winning tally. Score:

LOS ANGELES.

	A.B.	R.	B.H.	S.B.	P.O.	A.	E.
Daley, cf	3	0	1	1	2	0	0
Bernard, rf	1	0	0	0	2	0	0
Howard, 2b	4	0	0	0	2	3	0
Dillon, 1b	3	0	0	0	7	1	0
Murphy, lf	3	0	1	0	2	0	0
Ro.h, 3b	4	0	0	0	3	2	0
Delmas, ss	4	0	1	0	3	1	2
Smith, c	3	0	0	0	7	2	0
Nagel, p	3	0	0	0	0	2	0
Wheeler, 1b	1	1	1	0	2	0	0
Totals	28	1	3	1	*25	14	2

OAKLAND.

	A.B.	R.	B.H.	S.B.	P.O.	A.	E.
Swander, rf	4	0	1	0	1	0	0
Wolverton, 2b	4	0	1	0	3	1	0
Maggart, lf	3	1	0	0	1	0	0
Hogan, 1b	3	0	0	0	10	1	0
Carroll, cf	4	1	2	0	0	0	0
Cutshaw, 2b	2	0	1	0	3	2	0
Wares, ss	2	0	1	0	2	4	0
Mitze, c	2	0	0	0	5	4	0
Nelson, p	2	0	0	0	0	3	0
Totals	26	2	7	0	27	15	1

*One out when winning run was scored.

| | 1 | 2 | 3 |

MANEUVER.

HONDURAS AGAIN ENT DAVILA AGITA

ew Orleans Declares Large Q ferred from One Vessel to An o Malcontents—Government I tionary Bands.

DIRECT WIRE TO THE TIMES.]

22.—[Exclu- large quan- munition has of Spanish whom it was nao steamer of a close nt Manuel ight. for the ex- British Hon- Gen. Bonilla ing the Bo- to arms President and the with him bly still at

tion miscar- nment has and the onilla gets never land, perate ef-

t has 2000 the entire ing for the onilla ad- information y, he said, g made to from end- e cause of

tain the- solves the ttination of rom Mobile ecent, Col. ok passage Through cartridges ed aboard, obile it is sel trans- munitions guns and

EPORTS.

REPORT.] —Contra- come from in command.

OPENING NUMBER.

OLF TEAM WINS IC CUP AT MINKA

TED PRESS NIGHT REPORT.)

22.—The tion team cup, the n amateur links of

t breaking below the olf Asso- mple com- Club. ette, was gan came turned in the trans-

hdrew at and, when if by lift-

hits, and 4 to 1. the vis- ors, 6. 2. ckendorf: lock.

ST. EPORT.] o won a 7 to 6. attichio's the de- Mattern ox in the

PORTS. REPORT.] —Contra- come from in command.

RECT WIRE TO THE TIMES.]

22.—[Exclu- large quan- munition has of Spanish whom it was nao steamer of a close nt Manuel ight. for the ex- British Hon- Gen. Bonilla ing the Bo- to arms President and the with him bly still at

tion miscar- nment has and the onilla gets never land, perate ef-

t has 2000 the entire ing for the onilla ad- information y, he said, g made to from end- e cause of

tain the- solves the ttination of rom Mobile ecent, Col. ok passage Through cartridges ed aboard, obile it is sel trans- munitions guns and

EPORTS.

REPORT.] —Contra- come from in command.

OPENING NUMBER.

OLF TEAM WINS IC CUP AT MINKA

TED PRESS NIGHT REPORT.)

22.—The tion team cup, the n amateur links of

t breaking below the olf Asso- mple com- Club. ette, was gan came turned in the trans-

hdrew at and, when if by lift-

hits, and 4 to 1. the vis- ors, 6. 2. ckendorf: lock.

ST. EPORT.] o won a 7 to 6. attichio's the de- Mattern ox in the

STANDING OF THE

NATIONAL LEA	Played.
Chicago	
Pittsburgh	
New York	
Cincinnati	
Philadelphia	
St. Louis	
Brooklyn	
Boston	

AMERICAN LEA	Played.
Philadelphia	
New York	
Detroit	
Cleveland	
Washington	
Chicago	
St. Louis	

PACIFIC COAST LE	Played.
San Francisco	
Portland	
Los Angeles	
Vernon	
Oakland	
Sacramento	

AMERICAN ASS	Played.
Minneapolis	
St. Paul	
Toledo	
Kansas City	
Columbus	
Milwaukee	
Indianapolis	
Louisville	

WESTERN LEA	Played.
Denver	
Sioux City	
Lincoln	
Wichita	
Omaha	
Des Moines	
St. Joseph	
Topeka	

EASTERN LEA	Played.
Newark	
Toronto	
Rochester	
Baltimore	
Providence	
Jersey City	
Buffalo	
Montreal	

SOUTHERN LEA	Played.
Atlanta	
Birmingham	
Nashville	
Chattanooga	
Montgomery	
Memphis	
Mobile	

BUTTE MEETING.

Large Crowd Turns Out to Ride the Merry Go-Round Beats Eddie Cicotte.

[ASSOCIATED PRESS NIGHT REPORT.]

BUTTE, [illegible] Aug. 22.—The best opening days card of the Butte Jockey Club for the opening of the racing meet in the state cut in today and the greater than that for the opening race was the opening race, where Edwin [illegible] Six furlongs: Mr. Monohee, 1; Second, Royal Stone, 2; Five and a half furlongs: Mile and one-sixteenth: Queen, second, Mile: Kinkead, 2; Mile and one-handicap: Edwin [illegible] second, Queen, 3; Mile and [illegible] second, Queen, 3; Mile and [illegible] second, Queen, 3; Mile and

SCHOLARSHIP.

ECK AND NECK ARE RUNNERS. EAGER FOR WAY-SIDE PRIZES.

Winifred of Santa Ana and Ben of Pasadena Score High—Eric and Trabue Exchange—Pearl o' Norwalk Gains Three Places—Ima Wiener Up Three—Edwina Brunton Wins Two—Gladys Bagnall Bags Two, Too.

SCORE TWENTY-FOURTH DAY.

1.	FLORENCE LAMBERT, 2216 Cove st.	59,073
2.	HOWARD COLLINS, Pomona	50,934
3.	WINIFRED ROBERTS, 1205 Spurgeon ave., Santa Ana	50,846
4.	ERIC PRATT, Ontario	49,738
5.	TRABUE VAN CULIN, 2298 W. 20th st.	49,085
6.	CLIFFORD NEIL, Covina	44,773
7.	MARY PEARL POTTOL, Monrovia-Duarte	40,540
8.	CHESTER STEVENSON, 543 S. Hill st.	32,300
9.	BERESFORD KIRCHHOFFER, 1504 W. 27th st.	23,264
10.	BEN KNAPP, 991 Glen ave., Pasadena	22,645
11.	HAMLET MOREMAN, Upland	18,741
12.	IRENE SHEPPARD, Redlands	17,949
13.	J. H. L. HARRIS, 228 Bonita Place, Hollywood	71,820
14.	MABEL SWAPP, Azusa	15,464
15.	PEARL O'CONNELL, Norwalk-Whittier	14,066
16.	IMA WIENER, Anaheim	13,398
17.	EDITH THOMAS, Artesia	13,146
18.	ANNA MONTGOMERY, 1490 Allison ave.	12,565
19.	HELEN SCOTT, San Bernardino	12,080
20.	BASIL BOWERS, Alhambra-Pasadena	9,163
21.	VIDA GARD, 1911 E. Second st.	6,635
22.	EDWINA BRUNTON, Soldiers' Home	5,350
23.	OVERTON ROSS, Riverside	5,235
24.	CHARLES HUTCHINSON, 2118 Kent st.	5,070
25.	DAISY DANIELS, 754 Hemlock st.	5,008
26.	HULDA LARSEN, 643 S. Soto st.	4,674
27.	JOE ZERBONI, Ocean Park	3,867
28.	GLADYS BAGNALL, 1760 Griffith ave.	3,799
29.	MAY GOLDSMITH, Long Beach	3,505
30.	LOUISE PETERSEN, 311 Grand ave., San Pedro	3,320
31.	JAMES VINCENT, Ventura	2,211
32.	THOMAS WYCHE, Tucson, Ariz.	1,570
33.	JOHN ZARRAQUINOS, San Gabriel	1,301
34.	JEROME WALLER, 272 N. Flower st.	762
35.	MARIAN GRIFFITH, Long Beach	745
36.	CLARA KING, 1914 Dayton ave.	526
37.	ARTHUR GINTZBURG, 708 Gladys ave.	405
38.	ALMA LIEBENGUTH, 1631 W. 12th st.	383
39.	FREDERICK AYARS, Beaumont, Cal.	287
40.	RICHARD DAVIS, 644 E. Colorado st., Pasadena	235
41.	WILLIAM S. BROWN, 768 Ceres ave.	202
42.	ETEEL PARSHALL, Norwalk	142

turday was one of the very busi- days of the season, at scholarship quarters.

e scoring was more general than , the numbers being distributed long the line. Instead of a few t scores, many scored well. For nce, nine scored above 1100. Seven ed above 2000, while several went r 3000.

day contestants were coming in, ging scores, stopping for a chat, ying away for the fulfillment of romise, or keen upon the scent of mored subscription.

ery one rather expects to see y one, on Saturday, and the enth hour before closing of the e, they hustle in if they have not e in before.

e contestants eye each other with ndly suspicion, as to the possible of the scores that they have ght in; and there is many a sly tion, the answer to which would the guess. "Do you think she ght in many?" "Can't you get the e-keeper to tell how many he has "If I get so many, and the one e me doesn't score, I shall go—



"Kirk,"

in his first long trousers.

haps to such or such a place—but I cannot expect to do that!" such the comments and reckonings, as turday passes.

Vida Gard came in all aglow, early the afternoon, saying, almost athlessly, "This has been my surprise eek! Oh, so many good things have ppened to me, this week! A num- of persons have sent for me and ve told me that they wanted to help and several have been as good as ir word and have already turned in scriptions or have promised to do when their time runs out. At one ace, a big music house on Broadway, y gave me a year's subscription, d then, as I am so much interested music, they gave me a nice lot of sic, $5 worth! Wasn't that glori- ! A lady out on West Adams ights sent for me and gave me a r's subscription." And then Vida d of another incident which pleased . A lady who wished to help her, d her this. She told that the boy o delivers milk at this lady's house ked her if she would do something help one of the contestants. The ly replied that she intended to help of the girls. "Which one?" asked milk boy. "Vida Gard," replied lady. "Well, that's just the one going to ask you to help," said they were scarcely acquainted, he had picked Vida out as deserving.

Two of Vida's blanks brought in yesterday bore rather a peculiar handwriting, and Vida explained. "You see, at one place, I had lost my pencil, but I had a hair pin, and so I used that. I wasn't going to lose a subscription because I lacked a pencil. At the next place—well more for fun than anything, I wrote the subscription with the tine of a fork, instead of with the hat pin." All of which goes to show that obstacles are not a block to Vida's progress. If there isn't a way over, there is a way around.

One of the girls has a promise which is a regular Klondike. It is, in fact, nothing less than a promise of a new five years' subscription. She said ... in a whisper, for fear that so wondrously good a possibility might steal away upon the first breeze, if it were put into words. Why scarcely any one has dared to think of anything so good as that, even as at night, she drifts away into scholarship dream land, that wondrous place where all the leaves on the trees have "new annual" traced upon their greenery, and the tall pink lilies bloom in scholarship points, and are fragrant with the aroma of fresh high places, and even the humble grass blades are good for at least "one new month," while every breeze blows toward her, or him, some sort of wayside prize, and the sky is over-cast with cash prizes and fleecy scholarship clouds.

One of the girls, Anna Montgomery, did a kind thing a day or two ago. She was in an office building when she was told that this one and that had selected a certain girl to help. Instead of getting cross about it, as she might have done, or being jealous as girls are said to do, she stepped to a telephone and called the little girl, telling her that she'd better visit that building, as she had some good prospective friends there. The recipient of her favor hurried to comply, and gained several good scores.

The greatest number of points scored yesterday was made by Winifred Roberts with a count of 4685.

Ben Knapp of Pasadena came in next, with 3910. "Big Ben" is taking them with high jumps, nowadays.

Eric the Bold brought in 2480 and chased around Trabue, going to fourth place.

Ima Wiener, with 2265, went from nineteenth to sixteenth place; and Pearl O'Connell made her lucky 2220 carry her from eighteenth to fifteenth place on the list.

Edwina Brunton went from twenty-fourth to twenty-second, and Gladys Bagnall from thirtieth to twenty-eighth.

Those below the fifteenth have a new incentive for travel, and they are making tracks rapidly, in pursuit of those book prizes.

Jack Harris held his favorite thirteen with 1595 to his credit yesterday. Another time, such a count might put him up several places.

It means a good deal to "stay put" in the great swirls which come in, along toward the last of the week, and sometimes it takes a big count to do that.

Miss Grace Wagner, a contestant of last season, who won a business scholarship, visited headquarters yesterday, and told of the benefits which she had derived from her winning. She used her scholarship and is now in an excellent position with the sporting goods house of Dyas-Cline & Co. "I enjoyed the work in itself," said she, "and gained much valuable experience through the contest; derived the necessary education for a business place from my scholarship, and am more than well satisfied with my position."

The generosity of the scholarship offer this season makes this the broadest contest ever offered, as the installation of any scholarship in Southern California is promised.

The scholarships thus far listed are as follows:

SCHOLARSHIPS.

Preparatory School of University of Southern California—Scholarship for 1910-11. Value $50 each.

College of Oratory, Beulah Wright, Dean—Scholarship for school year 1910-11. Value $140.

Los Angeles School of Fine Arts (U.S.C.)—William M. Judson, Dean—Scholarship for year 1910-11 Value $150.

Los Angeles School of Art and Design—Malcolm Macleod, Proprietor—Scholarship for ten months tuition. Value $180.

De Chauvenet Conservatory of Music—Fraternal Brotherhood Building—Scholarship for term of fifty lessons. Value $150.

Los Angeles Military Academy—Walter J. Bailey, president—Scholarship for year 1910-11. Value $150.

Yale English and Classical School—S. G. Adams, Head Master—Scholarships for day pupil 1910-11. Value $100.

Los Angeles Conservatory of Music and Arts—Walker Auditorium building—Mrs. Emily J. Valentine, president—Scholarship good for one year's piano tuition. Value $100.

Lyric School of Music—Luella McCune, Principal, No. 732 South Olive street—Scholarship for one year's tuition. Value $100.

Fillmore School of Music—Thomas H. Fillmore, Director, No. 325 Blanchard Building—Two piano scholarships for one year 1910-11. Value $100 each.

Laura Wilson White School of Expression—No. 1828 South Figueroa street—Scholarship for two years' tuition. Value $300.

Pacific College of Osteopathy—Clement A. Whiting, Sc. D.D.O., Chairman of the Faculty—Scholarship for the year 1910-11. Value $150.

Southern Pacific School of Telegraphy and Shorthand—F. D. Mackay, Principal, No. 540-542 Central avenue—One or more scholarships for complete course. Value $90.

St. Vincent's College—Very Rev. J. S. Glass, President—Scholarship for day pupil, 1910-11. Value $60.

Kennard's Polytechnic Business College—No. 1926 South Grand avenue—One six months' scholarship. Worth $60.

Gregg School of Los Angeles—Two scholarships. Value $90 each.

Page Military Academy—No. 137 West Adams—One full scholarship. Value $125.

Page Seminary—Corner West Adams and Grand—One full scholarship. Value $125.

Los Angeles College of Osteopathy—One full scholarship. Value $150

Huntington Hall—One school year Value $200.

Metal Craft Scholarship, by Mary Elnora Valk, 1246 West Twenty-ninth street.

California School of Artistic Whistling—427-28 Blanchard building, Miss Agnes Woodward, director. Five months' instruction. Value $50.

The Demorest School of Piano and Organ, Charles H. Demorest, director, No. 218 Blanchard building. Piano scholarship and organ scholarship, value, each $200.

Scholarship headquarters will be open every day, and the manager will be glad to lend any possible assistance to the boys and girls who are enlisted in this educational army.

The cash prizes are:

CASH PRIZES.

(List Published Each Wednesday and Sunday.)

1—	Grand Capital Prize	$500
2—	Supplemental Cash Prize	200
3—	Supplemental Cash Prize	100
4—	Supplemental Cash Prize	85
5—	Supplemental Cash Prize	75
6—	Supplemental Cash Prize	70
7—	Supplemental Cash Prize	65
8—	Supplemental Cash Prize	60
9—	Supplemental Cash Prize	55
10—	Supplemental Cash Prize	50
11—	Supplemental Cash Prize	45
12—	Supplemental Cash Prize	40
13—	Supplemental Cash Prize	35
14—	Supplemental Cash Prize	30
15—	Supplemental Cash Prize	25
16—	Supplemental Cash Prize	20
17—	Supplemental Cash Prize	15
18—	Supplemental Cash Prize	10
19—	Supplemental Cash Prize	10
20—	Supplemental Cash Prize	10



Vida Gard,

the little housewife of the race.

SPEAKS FROM HEART.

SCHOOLING INVALUABLE.

PROMINENT BUSINESS MAN ADMIRES THE CONTEST.

Explains What a Misfortune It Is to Be Obliged to Enter Business Without Special Training—The Opportunities Presented in the Scholarship Competition.

"With education lacking, perseverance through hard trials is the only road that can lead to success," said J. Huber, secretary of the firm of Rivers Brothers Company, of Los Angeles.

"The idea of offering scholarships instead of money prizes to young people, unless the money be an adjunct to the main issue, as is the case with the present Times Scholarship Contest, is one of the best that I have ever seen. It should be encouraged by the people of the entire community for the simple reason that it is not only helping to spread true news, but it is helping the future generation in a development which might never be attainable otherwise."

Mr. Huber spoke of his own trials and tribulations in early business life. "Having only an ordinary school education when it came time to get out and hustle for myself, the problems which came up were numerous. There had been no specification in my education and so I was forced to grope around. Various things were tried and for want of proper education dropped.

"Finally I hit upon the produce business. I worked hard. Not being a first class accountant or book-keeper I had my trials in making up my trial balances. I had a time in balancing my trials often times on this very account. Many times I encountered seeming insurmountable difficulties but since I was determined, I have finally, I believe, succeeded.

"It took me a long time to get here. For every year that I lacked in early education I have had to spend three and even five years in gaining actual knowledge. There have been times when it has seemed absolutely impossible to go ahead without a better education in my particular line of handling correspondence and accounts.

"With all of these things in mind, I have just been thinking of the inestimable good The Times is doing by its scholarship campaigns. It is fitting out young men and young women for their hardest duties in life, offering them a short cut to success in later years.

"Those who have the opportunity of gaining one of the different scholarships in this contest and who fail to make use of it will probably be the ones to cry that opportunity has never knocked at their door. They have been blind to one of the best chances in their lives for it is the early chances which count in the long marathon that is ahead of most young people, particularly the young men.

"I have known some of these who in former years have taken prize scholarships. Comparing them with the boys who have dropped the same opportunity, I can only say that the former have a mighty good lead, which undoubtedly will increase as the years go along and the young men who have the education learn to apply it."

Mr. Huber in addition to being an able business man, is one of the leading factors in the work of the Zion's M. E. Church of which he is one of the directors as well as treasurer.

Remarks by "The Times."

While appreciative of the good words of our correspondent, so far as they are complimentary to the management of this newspaper, we desire to distinctly disclaim a freely philanthropic motive on our own part. Such a claim would be insincere. We are doing business, and incidentally doing good at the same time.

NABBED.

NEATLY PRICK SWELL POKER.

POLICE RAID GAME IN AN EXCLUSIVE HOTEL.

Careful Preparation Prevents Resistance or Spectacular Actions. Gamblers Captured Last Evening Defied Officers for Two Years. Plain Clothes Men Join in Game.

When the "sky was the limit" and the game was doing nicely, the Bellevue Terrace, an exclusive family hotel at Sixth and Figueroa streets, was the subject of police attention last night.

Officers of the Metropolitan Squad, better known as the "Purity Squad," raided suite No. 23 and arrested five inveterate gamblers who have foiled the guardians of the law on many occasions. The gamblers had defied the police for two years prior to the time when acting Lieut. Sebastian and acting Sergt. Ora May figured out a plan to deceive the triumphant card sharps.

Two plain-clothes men whose knowledge of poker is sufficient to keep them from wasting city money entered the Bellevue Terrace game and awaited a "big pot" before giving the secret signal which summoned a patrol wagon. When the uniform officers came, there was no trouble about evidence, and money, chips, tables, chairs, liquor, and other accessories to card games were taken.

The careful preparation of Lieut. Sebastian prevented any resistance or spectacular actions. The men were "cinched" and taken to the Police Station with the least possible publicity.

L. Gonzales, a well-known character among gambling men, was arrested as the game-keeper. He was released on $100 bail. C. Strubel, William Grayson, P. A. Humphries, and W. H. Reid were arrested and then released on $500 bail each.

Lieut. Sebastian declares last night's raid as one of the proofs of what an unbiased or politically free police detail can do in abolishing gambling houses in even the most exclusive circles.

$3.50 Recipe Cures Weak Kidneys Free

Relieves Urinary and Kidney Troubles, Backache, Straining, Swelling, Etc. Stops Pain in the Bladder, Kidneys and Back.

Wouldn't it be nice within a week or so to begin to say goodbye forever to the scalding, dribbling, straining, or too-frequent passage of urine; the forehead and the back-of-the-head aches; the stitches and pains in the back; the growing muscle weakness; spots before the eyes; yellow skin; sluggish bowels; swollen eyelids or ankles; leg cramps; unnatural short breath; sleeplessness and the despondency?

I have a recipe for these troubles that you can depend on, and if you want to make a quick recovery, you ought to write and get a copy of it. Many a doctor would charge you $3.50 just for writing this prescription, but I have it and will be glad to send it to you entirely free. Just drop me a line like this: Dr. A. E. Robinson, K553 Luck Building, Detroit, Mich., and I will send it by return mail in a plain envelope. As you will see when you get it, this recipe contains only pure, harmless remedies, but it has great healing and pain-conquering power.

It will quickly show its power once you use it, so I think you had better see what it is without delay. I will send you a copy free — you can use it and cure yourself at home.

Irving Institute

Board and Day School for Girls. Thirty-first year opens August 1st. Accredited by California and Eastern Colleges. Commercial and Shorthand Couses; Domestic Science, Music, Art, etc.

Catalog sent on request.

MISS ELLA M. PINKHAM, Princ.
147 PRESIDIO AVE.,
San Francisco, Cal.

Something Entirely In Advertising

On Page 3——Today's Pat

Schools and Colleges.

Business Colleges

The Isaacs-Woodbury

Fifth Floor Hamburger Bldg., Los Angeles; 150 feet above sea level. Oldest and foremost in the Southwest. Enter any time. Day and evening sessions. This YEAR. F 1350. Main 2305. Elevator entrance 346 W. 3d. st.

Shorthand Institute
Conducted By
The Company of Public Stenographers
327-8-9, 336-7 H. W. Hellman Building
Offers exceptional advantages to students. Our graduates always make good. Positions guaranteed. Day and evening classes. Beginners' and post-graduate courses.

California Conservatory of Music
Largest School of Music on the Pacific Coast.
Faculty of twenty-five, headed by Georg Kruger, the eminent Pianist.
Sixty free and partial Scholarships to be awarded in July.
Catalog sent on request.
147 PRESIDIO AVE.,
San Francisco, Cal.

Miss Keller's School
NEW YORK CITY
Small Resident Department and fully graded Day School in new, fire-proof building. Tennis, Basket Ball on Roof Garden—Gymnasium. Special Courses in Literature, French, Art, Music, etc. Buildings open for inspection. Address MISS ELEANOR I. KELLER, Pd. M., 35-37 East 62nd St., New York.

MISS DE LAGUNA AND MISS VANCE'S
School for Girls
The Westlake School
Accredited to leading colleges. 616 South Alvarado street. Main 4660, Home 51433.

Miss Wing's School
1224 ALVARADO STREET.
Summer term now in session. Private tutoring. Fall term opens September 21, all Grades. Best teachers in Domestic Science, athletics, etc. Send for illustrated catalogue. Home 53144; Sunset West 5314.

HEALD'S
Business College, Northeast corner Sutter and Hill streets. F6709; Main 511. SEND FOR FULL INFORMATION.

The Orton School
An English and Classical School for Girls. 130-170 South Euclid Ave., Pasadena.
Day and boarding. Accredited to colleges. Paris branch. Art, music; outdoor study. Reopens for twenty-first year Sept. 28th.
Home 696. ANNA B. ORTON, Prin.

The Maryland School
720 BEACON ST.
All departments and kindergarten. Day and Boarding. Individual Instruction. Special attention given to unclassified students. Evening classes.
FRANCES A. BARR. C. GOUGH, Prins.

YALE SCHOOL
T. G. ADAMS, B.A. (Yale) Head Master. Boarding and Day School for Young Men and Boys. Fits for any college. Fine Gymnasium. Summer Session and Camp. Illustrated Catalogue. Main 5125. 949 S. Union Ave., Los Angeles, Cal.

Los Angeles Business College
417 W. 8th. Inc. 1899. Both Phones. Superior in Every Way. Get Rates.

Harvard School (Military)
Western Ave., Boarding and day pupils. 10-acre athletic field. Manual training shops. Detailed U. S. army officer. Man teachers. Summer session opens June 26. Write for illustrated catalogue. Tel. 23147. Grenville C. Emery, Litt. D., Head Master.

Kennard's Polytechnic Business College
1929 So Grand Ave.
Half-day Summer School. Special rates.

CALIFORNIA SCHOOL
Boarding and Day. For Boys. Open all year. Military drill, athletic field, etc. 1945-52 Lovelace Ave. N. WILLIAM BRICK, M.A., Prin. Home 23473.

School of Art and Design
6th & Alvarado.
Est. 1887. Inc.
Julian Academy (Paris) Scholarships

MARLBOROUGH
Preparatory
636 West Adams
Marlborough for Girls

Girls' College School

Academy and College

L. A. Military Academy

Von

Low Shoes

Pasadena

Long Beach

Catalina

Redondo

Take a Practical View of

There are property-holders interested, animated by sentiments, business, who take a wise view of the matter. They have property on the edge of districts adapted for industrial development, and think they are unfortunate if their property so close to the center of manufacturing districts does not be very much interested in plants already running in the city, employ a host of men. The people of Los Angeles are many thousands. These people are not by culture and education so fastidious as those who have graduated with honors out of the industrial into



The Times Branch Office

531-533 So. Spring Street

Advertisements Received—Subscriptions Taken—Free Information and Literature Concerning Southern California Hotels and Resorts; Also Routes of Travel; Railway and Steamship Time Tables Supplied. Well Informed Persons in Charge, Capable of Answering All Inquiries. Call or Telephone, Sunset Main 8200, Home 10391.

Visit The Times Free Information Bureau and Rest R

Writing Accommodations, Free Booklets and Courteous Attendants

Detectives—Wilson Detective Bureau. Established 1887. Office WILSON BLDG., Los Angeles, Cal.

Massage—and Other Baths.

Rate in this classification 3c per word Daily and Sunday, minimum charge 15 words.

SOLARIUM SUN BATHS, NATURE'S REMEDY for rheumatism. Purifies blood, restores vitality. 439 E. 18TH ST. San Pedro car.

THE LOTUS, 254 SOUTH BROADWAY, bath, massage, manicuring, chiropody. New management. PHONE A4613.

Real Estate and Development Section.

Los Angeles Sunday Times

Part V: 20 Pages.
FINANCE—TRADE—MARKETS

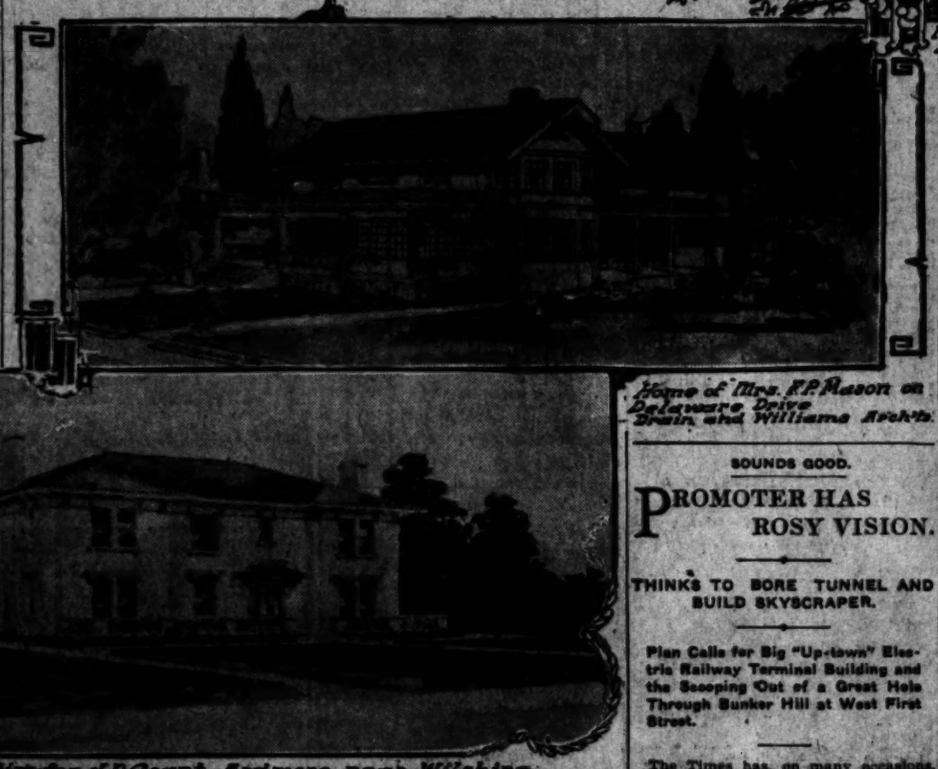
SUNDAY MORNING, JULY 24, 1910.

On All News Stands, On Trains 10 Cents. | 5 CENTS

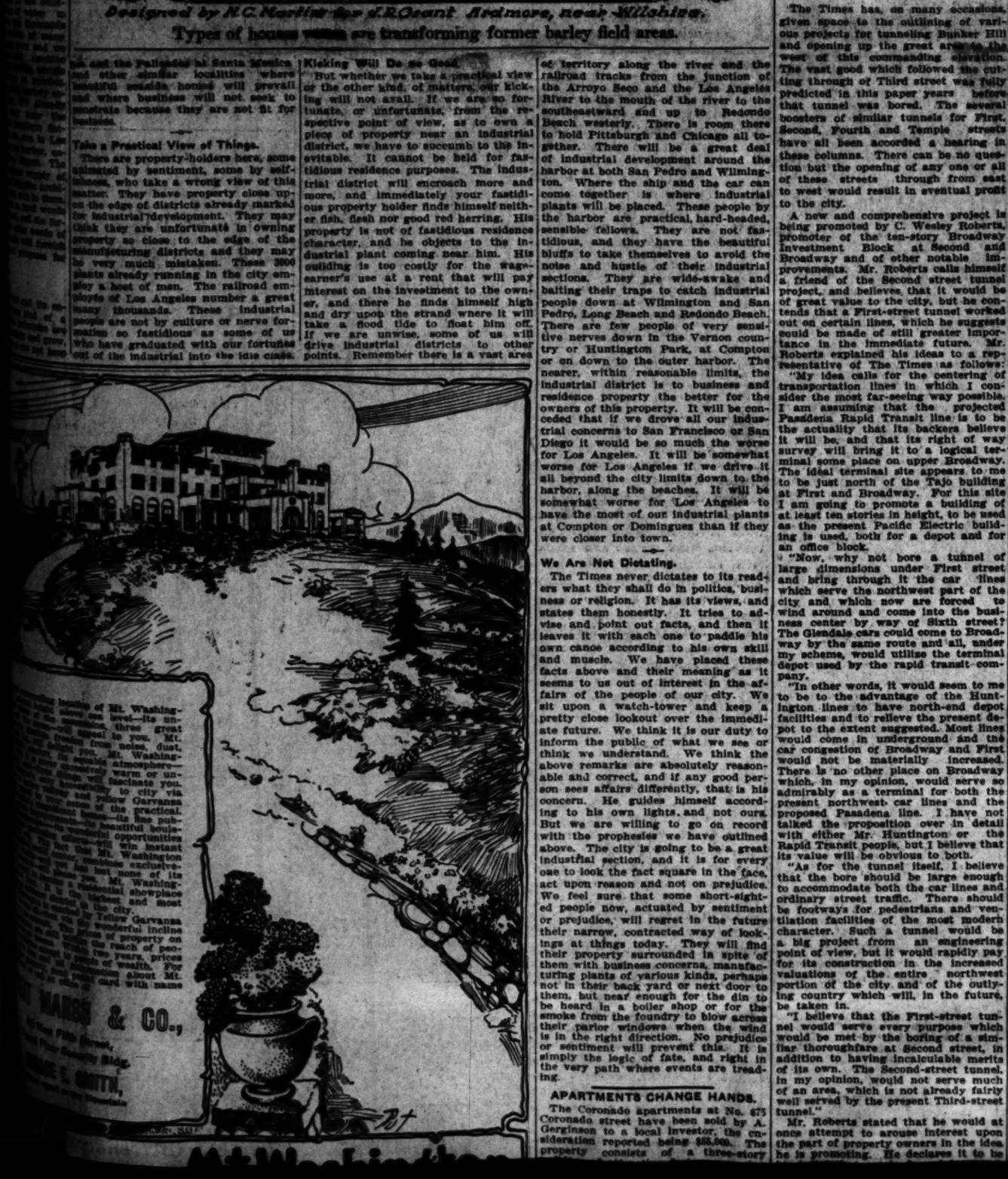
A TRIO OF ATTRACTIVE NEW WEST END RESIDENCES.



House for John Burton Ardmore near Sixth R.C. Martin Arch't.



Home of Mrs. F.P. Mason on Delaware Drive Train and Williams Arch'ts.



Designed by N.C. Martin for J.R. Grant Ardmore, near Wilshire.

Types of houses which are transforming former barley field areas.

the industrial sections from spreading and multiplying. We are holding out inducements all the time to manufacturers to come here and establish their plants. The success of these efforts of our business men means the continued growth of our population, of our wealth, and of the prosperity of all our people. There are portions of the city where the smoke-stack and the power-producer will never get a footing. The reasons are obvious. They are too far from railroad tracks, an absolute necessity for factories. The whole western section of the city from Figueroa street to the mountains beyond Hollywood and from the banks of the river down to Santa Monica will mainly be entirely free from all of what the fastidious call "the dirt of the world." Farseeing, shrewd people have selected this section for their homes. There is another large part of the city on the east side of the river, partly Boyle Heights and partly East Los Angeles, where factories will not penetrate. But all along the river, anywhere from Los Angeles eastward to the bluff at Boyle avenue and following down the railroad tracks and the bed of the stream to the ocean is an ideal region for all kinds of manufacturing industries. It reaches northward up to the city limits near Tropico and up along the Arroyo Seco to Sycamore Park. There is area enough there for all kinds of industrial plants. Down the south part of the city this district will work northward and westward. One can scarcely set the limits now in either direction, except that the sea will limit it to the southwest. Redondo Beach is a great port and becoming greater. So on down to Long Beach. The usual features noticed at harbors will multiply and grow all along the beach, with rare exceptions. There are places like Clifton-by-the-Sea and the Palisades at Santa Monica and other similar localities where beautiful seaside homes will prevail and where business will not seek to penetrate because they are not fit for business.

Take a Practical View of Things.

There are property-holders here, some actuated by sentiment, some by selfishness, who take a wrong view of this matter. They have property close upon the edge of districts already marked for industrial development. They may think they are unfortunate in owning property so close to the edge of the manufacturing districts and they may be very much mistaken. These 3000 plants already running in the city employ a host of men. The railroad employés of Los Angeles number a great many thousands. These industrial people are not by culture or nerve formation so fastidious as some of us who have graduated with our fortunes out of the industrial into the idle class. These working people desire to live as near their place of employment as possible. Many of them can not keep banking hours, and in spite of the shortening of the hours of toil prevailing so generally and happily in our time they have to be out pretty early and home rather late. If they can save 10 cents a day carfare for one to five members of the family it amounts to quite a little toward paying the rent once a month. These industrial people are good tenants, paying their rent with punctuality. Many of them can not afford to own a detached home, but must live in apartment houses of one sort or another. The property suitable for flats or apartments is much more valuable than that suitable for the most costly homes in a country with so much territory around it as Los Angeles. The factory site is worth more per square foot than the residence site.

Kicking Will Do no Good.

But whether we take a practical view or the other kind, of matters, our kicking will not avail. If we are so fortunate, or unfortunate, from the respective point of view, as to own a piece of property near an industrial district, we have to succumb to the inevitable. It cannot be held for fastidious residence purposes. The industrial district will encroach more and more, and immediately your fastidious property holder finds himself neither fish, flesh nor good red herring. His property is not of fastidious residence character, and he objects to the industrial plant coming near him. His building is too costly for the wage-earner's use at a rent that will pay interest on the investment to the owner, and there he finds himself high and dry upon the strand where it will take a flood tide to float him off. If we are unwise, some of us will drive industrial districts to other points. Remember there is a vast area of territory along the river and the railroad tracks from the junction of the Arroyo Seco and the Los Angeles River to the mouth of the river to the southeastward and up to Redondo Beach westerly. There is room there to hold Pittsburgh and Chicago all together. There will be a great deal of industrial development around the harbor at both San Pedro and Wilmington. Where the ship and the car can come together is where industrial plants will be placed. These people by the harbor are practical, hard-headed, sensible fellows. They are not fastidious, and they have the beautiful bluffs to take themselves to avoid the noise and hustle of their industrial sections. They are wide-awake and baiting their traps to catch industrial people down at Wilmington and San Pedro, Long Beach and Redondo Beach. There are few people of very sensitive nerves down in the Vernon country or Huntington Park, at Compton or on down to the outer harbor. The nearer, within reasonable limits, the industrial district is to business and residence property the better for the owners of this property. It will be conceded that if we drove all our industrial concerns to San Francisco or San Diego it would be so much the worse for Los Angeles. It will be somewhat worse for Los Angeles if we drive it all beyond the city limits down to the harbor, along the beaches. It will be somewhat worse for Los Angeles to have the most of our industrial plants at Compton or Domingues than if they were closer into town.

We Are Not Dictating.

The Times never dictates to its readers what they shall do in politics, business or religion. It has its views, and states them honestly. It tries to advise and point out facts, and then it leaves it with each one to paddle his own canoe according to his own skill and muscle. We have placed these facts above and their meaning as it seems to us out of interest in the affairs of the people of our city. We sit upon a watch-tower and keep a pretty close lookout over the immediate future. We think it is our duty to inform the public of what we see or think we understand. We think the above remarks are absolutely reasonable and correct, and if any good person sees affairs differently, that is his concern. He guides himself according to his own lights, and not ours. But we are willing to go on record with the prophesies we have outlined above. The city is going to be a great industrial section, and it is for every one to look the fact square in the face, act upon reason and not on prejudice. We feel sure that some short-sighted people now, actuated by sentiment or prejudice, will regret in the future their narrow, contracted way of lookings at things today. They will find their property surrounded in spite of them with business concerns, manufacturing plants of various kinds, perhaps not in their back yard or next door to them, but near enough for the din to be heard in a boiler shop or for the smoke from the foundry to blow across their parlor windows when the wind is in the right direction. No prejudice or sentiment will prevent this. It is simply the logic of fate, and right in the very path where events are treading.

APARTMENTS CHANGE HANDS.

The Coronado apartments at No. 675 Coronado street have been sold by A. Gerginson to a local investor, the consideration reported being $55,000. The property consists of a three-story

SOUNDS GOOD.

PROMOTER HAS ROSY VISION.

THINKS TO BORE TUNNEL AND BUILD SKYSCRAPER.

Plan Calls for Big "Up-town" Electric Railway Terminal Building and the Scooping Out of a Great Hole Through Bunker Hill at West First Street.

The Times has, on many occasions, given space to the outlining of various projects for tunneling Bunker Hill and opening up the great area to the west of this commanding elevation. The vast good which followed the cutting through of Third street was fully predicted in this paper years before that tunnel was bored. The several boosters of similar tunnels for First, Second, Fourth and Temple streets have all been accorded a hearing in these columns. There can be no question but the opening of any one or all of these streets through from east to west would result in eventual profit to the city.

A new and comprehensive project is being promoted by C. Wesley Roberts, promoter of the ten-story Broadway Investment Block at Second and Broadway and of other notable improvements. Mr. Roberts calls himself a friend of the Second street tunnel project, and believes that it would be of great value to the city, but he contends that a First-street tunnel worked out on certain lines, which he suggests could be made of still greater importance in the immediate future. Mr. Roberts explained his ideas to a representative of The Times as follows:

"My idea calls for the centering of transportation lines in which I consider the most far-seeing way possible. I am assuming that the projected Pasadena Rapid Transit line is to be the actuality that its backers believe it will be, and that its right of way survey will bring it to a logical terminal some place on upper Broadway. The ideal terminal site appears to me to be just north of the Tajo building at First and Broadway. For this site I am going to promote a building of at least ten stories in height, to be used as the present Pacific Electric building is used, both for a depot and for an office block.

"Now, why not bore a tunnel of large dimensions under First street and bring through it the car lines which serve the northwest part of the city and which now are forced to wind around and come into the business center by way of Sixth street? The Glendale cars could come to Broadway by the same route and all, under my scheme, would utilize the terminal depot used by the rapid transit company.

"In other words, it would seem to me to be to the advantage of the Huntington lines to have north-end depot facilities and to relieve the present depot to the extent suggested. Most lines would come in underground and the car congestion of Broadway and First would not be materially increased. There is no other place on Broadway which, in my opinion, would serve so admirably as a terminal for both the present northwest car lines and the proposed Pasadena line. I have not talked the proposition over in detail with either Mr. Huntington or the Rapid Transit people, but I believe that its value will be obvious to both.

"As for the tunnel itself, I believe that the bore should be large enough to accommodate both the car lines and ordinary street traffic. There should be footways for pedestrians and ventilation facilities of the most modern character. Such a tunnel would be a big project from an engineering point of view, but it would rapidly pay for its construction in the increased valuations of the entire northwest portion of the city and of the outlying country which will, in the future, be taken in.

"I believe that the First-street tunnel would serve every purpose which would be met by the boring of a similar thoroughfare at Second street, in addition to having incalculable merits of its own. The Second-street tunnel, in my opinion, would not serve much of an area, which is not already fairly well served by the present Third-street tunnel."

Mr. Roberts stated that he would at once attempt to arouse interest upon the part of property owners in the idea he is promoting. He declares it to be

MAGIC.

BIG HOME AREA IS TRANSFORMED.

WEST END REACHES OF CITY GROW IN VALUE.

Homes of Mansion Type Crowd Land Once Given Over to Large Barley Fields—Three Residences Pictured Typical of the Present Construction Activity.

On this page of The Times are reproduced architects' perspectives of three attractive residences which are to occupy valuable building sites in fashionable West End neighborhoods. These houses are typical of the construction activity which is transforming the western reaches of the city. They illustrate the "reason" why lot values grow almost from month to month in this vast and rapidly developing area, which a few years ago was largely in barley fields.

The dwelling for John R. Grant is of the popular Spanish type, and will occupy a lot 95x200 feet in size, on the west side of Ardmore avenue, just north of Wilshire boulevard. The structure, which will cost close to $30,000, will be 70x77 feet in size, and two stories high. The first floor will contain eight rooms, while the plans for the second story provide for seven bedchambers, a conservatory and a sleeping porch. The construction will be plaster over brick, the roof being of Spanish tile. Two large stone terraces with ornamental ballustrades will be features. The interior will be finished in hard woods. A. C. Martin is the architect.

The same architect has designed a handsome twelve-room house of the English type which is now being erected by J. A. Burton on the west side of Ardmore, near Sixth. The site is 75x160 feet in size. The construction is Chatsworth sandstone below the first story sills, and of shingle and rustic effect above. The terrace walls and piers will be of stone. The interior is being finished in Mexican mahogany and white oak.

On the east side of Delaware drive, just north of Pico, in the Oxford Square section, Mrs. F. P. Mason is building a house of the Colonial type, plans for which were prepared by Train & Williams. The residence covers a ground area of 70x40 feet, and contains seven large rooms. The living room, 37x18 feet in size, is being finished in mahogany. The dining-room is in ivory-white enamel. A feature of the construction is the use of French doors and windows throughout.

BIG TRACT TRANSFERRED.

Suburban Acres Near Lawndale Sells for Large Sum—Buyers Will Subdivide.

E. P. Bryan and F. H. Edwards have sold to a local syndicate a tract of 562 acres lying on both sides of the Redondo electric railroad, and adjoining Lawndale on the south. The stated consideration was $225,000.

This is a fine piece of land lying high and level, and the soil is said to be rich. The property is just five miles from the city of Redondo and twelve miles south of Los Angeles.

The new owners state that they will subdivide the area into large lots, of from one-half acre to five acres in size, and to make of it one of the handsomest suburbs of the city. The sale was made through the agency of F. H. Edwards & Co. and Bryan & Bradford.

B'NAI BRITH BUYS SITE.

Leading Hebrew Lodge Will Erect a Handsome Hall at Georgia and Seventeenth.

Frederick Wilkins has sold to the B'nai Brith Lodge through the agencies of Black Bros. and the G. H. A. Goodwin Company, 48x175 feet on the north side of Seventeenth street, 144 feet west of Georgia, the consideration being $6000. It is the intention of the purchasers to erect immediately on the site a substantial and commodious fraternal hall equipped with every modern convenience for the use of its members. Plans and specifications are now being prepared by the Milwaukee Building Company.

The site is well situated for such a purpose, being on a street which has no carlines, and yet within easy access of the yellow lines, traction lines and the beach carlines. The lot is deep enough to afford the lodge an opportunity to build an auditorium in front and to utilise the rear of the lot for an athletic field.

REPORT ADVANCE SALES.

Two homes, costing about $3000 each, were started on Middleton place, in the Victor G. Kleinburger Company's new Western Avenue and Thirty-ninth-street Tract, during the week. The Kleinberger Company reports advance sales as follows: William J. Button, northwest corner of Western avenue and Thirty-ninth street, lot 98x130 feet, for $1850; J. L. Teller, Middleton place, west of Western, $900; G. O. Gray, Middleton place, $1000. The two latter lots are each 40x135 feet.

ARLINGTON PARK SALES.

G. S. Catuda, the owner of Arlington Park, reports that two more houses have been started in that tract, and that two others will be built at once by W. G. Phillips, who has just purchased a 50x185-foot lot on Arling-

POINTS AND POINTERS—Special Offerings.

DO YOU KNOW THAT

BURCK'S NORMANDIE AVENU TRACT

84TH AND NORMANDIE AVENUE,

PRESENTS THE ONLY OPPORTUNITY TO BUY CLOSE-IN CITY LOTS SUPPLIED WITH GAS, ELECTRICITY, CITY WATER, OILED STREETS, CEMENT CURBS AND SIDEWALKS, FIRE PROTECTION, LOW INSURANCE, SCHOOLHOUSE WITHIN TWO BLOCKS, AND 5-CENT FARE ON MONETA-AVE.-84TH-ST. LINE, FOR

$375 TO $750 WITH EASY TERMS.

SEE DEVERE GUSTIN, TRACT AGENT, OR

—THE— LAWRENCE B. BURCK CO.
142 SOUTH SPRING STREET.
MAIN 6061. HOME 10666.

VALUE

IS WHAT YOU WANT AND WHAT YOU GET WHEN YOU BUY ONE OF OUR COSY

$1850 BUNGALOWS.

This is what they are. Located in Arlington Heights, a high-class residence locality on West Washington-st. yellow car line, within easy reach. The rooms are large, well lighted and is plastered throughout. The living-room with pressed-brick fireplace; a pretty dining-room panelled, with a built-in buffet, entirely around the room; the kitchen is entirely with a good-sized kitchen cabinet, fitted with A1 plumbing; a complete bathroom with hot-water boiler, built-in cupboards, clothes board, etc., complete. Good-sized rooms, with large porches. The lot is 40x135 feet, with cement walk from sidewalk to door and from one side of house to rear entrance. Street work all finished, cement sidewalks and curbs in. The house is completely wired for electricity. Terms: $150 cash, and $20 per month. Just like rent. Do not hesitate on this, but telephone and let us tell you about them.

ALFRED E. GWINN COMPANY,
302 West Second Street.
A1288. MAIN 402.
CALL MAIN 321 EVENINGS.

LOTS!

Without a doubt the largest and most beautifully located home property in the Eagle Rock Valley. Fine street work, full-grown fruit trees on every lot, and close to a good car line. These lots are now selling at $625.00, and we will make very easy terms or give a very liberal discount for cash.

LA PRADA PARK

Take Eagle Rock-avenue car and get off at La Prada. Agent on the tract.

"HOME BUILDERS"
(REALTY DEPT.)
NO. 402 MASON OPERAHOUSE.
MAIN 406. HOME 1086.

MILWAUKEE BUILDING CO.

ARCHITECTURAL DESIGNERS.
ARCHITECTURAL ENGINEERS.
CONTRACTORS.

WE DO ONLY HIGH-GRADE WORK.

REFERENCES:
ANY ONE OF HUNDREDS OF OUR CUSTOMERS FOR WHOM WE HAVE BUILT HOMES.

SUITE 209-214-215-216-217
WRIGHT & CALLENDER BLDG.,
FOURTH AND HILL STREETS.
TELEPHONES:
MAIN 3175. HOME 3672.



BUILD ACCORDING TO YOUR OWN IDEAS

Our specialty: Designing and building low cost artistic homes. Our made-to-order houses are the best. Prices average: 5 rooms, $1150; $1500; 6 rooms, $1600-$2000; 7 rooms, $1950-$2500, all modern and complete. Call and see our plans. Let us build for you.

WESTON BUILDING CO.

CLASSIFIED INDEX.

REAL ESTATE SECTION—PART V.

FOR SALE—Books ..... Page 14 Col. 1-4
FOR SALE—Houses 14 1-4
TRACTORS, BUILDERS, ... 14 1-4
FOR SALE—City Lots, Lands 14 1-4
FOR SALE—Lots to Exchange for Sub- 14 1-4
FOR SALE—Business Property 8 1-4
FOR SALE—Business Chances 8 1-4
FOR SALE—Suburban 8 1-4
FOR SALE—Ranches 8-9 1-4
Orchards 9 1-4
Orchard 9 1-4
Improved 9 1-4
Improved 9 1-4
Improved 9 1-4
Alfalfa, Grain and Stock Ranches 9 1-4
Alfalfa 9 1-4
Ostrich Farms 9 1-4
Poultry Ranches 9 1-4
Dairy Ranches 9 1-4
Fruit Ranches 9 1-4
Walnut Ranches 9 1-4
Deciduous Fruit Ranches 9 1-4
Bee Ranches 9 1-4
Miscellaneous Ranches 9 1-4
FOR SALE—Country Property 7-8 1-4
FOR SALE—Lots and Acreage 8 1-4
FOR SALE—Houses and Lots 8 1-4
TO EXCHANGE—Real Estate 9-10 14 1
REAL ESTATE—Miscellaneous 9-10 14 1
WANTED—Real Estate 9-10 14 1
REAL ESTATE—Unclassified 10-13 1-4
WANT TO BUY 13 1-4
WANTED—Houses 14 1-4
TO LOAN 14 1-4
WANTED—To Rent 14 1-4
FOR RENT—Houses 14 1-4
FOR RENT—Furniture 14-15 1-4

Real Estate

FOR SALE—Houses.

6 SALE—BY OWNER IN MODERN HOUSE

HIGH WILSHIRE LOCATION.

$5,000

Six rooms and bath; hardwood floors throughout; fine mantel and grate; built-in buffet; beautiful dining-room; sunny kitchen with pantry; tiled sink and drainboard; gas range; tiled bath; screened porches; cement walks; lawn and flowers; garage; fine neighborhood; close to car; will be glad to show the place. Address OWNER, Box 1, Times Office.

FOR SALE—BY OWNER, MODERN HOUSE

Of seven

FOR SALE—Houses

BEAUTIFUL WILSHIRE DISTRICT BUNGALOW

6 ROOMS AND LARGE PATIO LOT 75x150

A MARVEL IN ARTS AND CRAFTS

BUILT AROUND AN OPEN CEMENT COURT.

THE LOT IS A YOUNG RANCH, OPEN TO THE SOUTH, WITH LARGE OAK, CEMENT WALK AND TURF ON THE SIDE. Mature fruit trees in the rear. Lot 75 feet wide, 150 feet deep. Choice location, only 1½ blocks from Wilshire boulevard car line. Price $6,500. Terms.

HERE'S ANOTHER ONE OF 'EM.

Home 6154. Boyle 2192.

W. W. KLAKE

Take a Stephenson-ave. car to Stephenson and Indiana, and see.

FOR SALE—Houses

BRAND-NEW BUNGALOWS.

I make a specialty of small bungalows. I have several special plans which I am just completing. Prices $2,000, $2,250, $2,500, $2,750, $3,000. Terms, including interest. Prices include lot of three and four rooms. All near to yellow car line. With large lots, cement walks, etc. Take a Stephenson-ave. car to Stephenson and see.

E. D. WOOLLAM, Real Estate.
Phones 3031, South 484. 46th and Moneta.

FOR SALE—

ARLINGTON HEIGHTS
IN
BARGAINS
AND
HOUSES AND LOTS.

T. J. DOLTON CO.
Main 6620. 301 W. Adams st., corner 31 ave.

FOR SALE—

BARGAIN—BARGAIN
ONLY $50 DOWN.

Beautiful 4-room bungalow, only 15 minutes' ride on Main st. cars; 50 feet from Moneta ave.; 4 blocks from South Pasadena car line; 2 blocks from Alhambra car line; 4 blocks from Garvanza car line; 2 blocks from Arroyo Seco Park; 1 block from Arroyo Seco Golf Links; all the above advantages; lot 50x150; all fenced; cement walks; cement curbing; cement gutters; cement sidewalks; cement alley; all graded to the street; 4 fine bearing fruit trees; 2 blocks from school; 1 block from car line; 2 blocks from store; 1 block

Realty Liners

FOR SALE— Houses.

FOR SALE—

BUNGALOWS.

NEW, MODERN and STRICTLY DOWN TO DATE.

BY

the LARGEST CO-OPERATIVE BUILDING COMPANY IN THE WORLD,

BUILDER AND OWNER.

These choice homes are built upon our

COLLEGE TRACT AND ANNEX.

And contain all of the most modern interior finish and conveniences as hardwood floors, beams, plate rail, buffet, beautiful fireplaces, bookcases, buffet kitchen, screen porch, decorated and tinted walls, cement porch, gas, electric lights and sewer, lawns made, shade trees, etc.

Each home buyer is given the free use of and option upon the adjoining vacant lot for two years at present price.

A FEW PRICES.

$3250—Modern five-room bungalow.
$3150—Modern five-room bungalow.
$3650—Modern five-room bungalow.
$3500—Modern six-room bungalow.
$4000—Modern six-room bungalow.
$4150—Modern seven-room bungalow.
$4750—Modern seven-room bungalow.
$5000—Modern eight-room bungalow.

Others from $3000 to $7500.

All upon our most paying terms. Monthly payments including interest, insurance and taxes.

OR

WILL BUILD TO SUIT

Upon the same terms.

Agents at Tract.

Grand ave. car marked West 48th street direct to the tract.

Our autos in waiting at our Hill st. office every day except Sunday.

Have properties in all sections of the city.

DEEDLE TRACT SPECIALS.

Hooper ave. car on Spring st. to 36th st.

$3500—Modern six-room bungalow.

$3000—Modern five-room bungalow.

$500 cash; $25 a month.

Call and let us show you some of our choice homes.

LOS ANGELES INVESTMENT CO.,

Room 203. 332-337 S. Hill st. 68137.

FOR SALE—
WEST WASHINGTON STREET.
CORNER.

A large, double, clean corner on this splendid thoroughfare
(66 thoroughfare
and east of Western avenue,
Improved with a good 10 room 3 story residence, renting unfurnished for $75 a month.
It's splendid value at
$13,000.
$13,500.
Offered for cash, or would take well located lots or small house in Los Angeles or Pasadena up to $7000 or $8000.

MINES & PARISH,
323 Fourth Hill street.
Call Main 1457 or 10073, and ask for Mr. MacKeigan.

FOR SALE—
SPECIAL ATTENTION.
INVESTIGATE.
THIS UNUSUAL BARGAIN.

$1000—$250 CASH.

We have been authorized to sell this modern five room bungalow at once for $1000. It's an absolute snap—look at the price, and cost $1250; but it must go, see it and be convinced. 1869 East 36th st., between Hooper ave. car and Long Beach line. Lot 40x140; all in good condition. See the place and then see us.

CROAKE & McCANN, 329 Douglas Bldg.
Home phone A1312. Sunset Main 5284.

FOR SALE—
A WEST 87TH-ST. HOME FOR $3900.

A well built five-room bungalow on West 87th st., between Budlong and Raymond, for sale at $300 below market value.
Lot is 50x132, and is improved with a lawn and shrubs. Has been appraised at $3750. The house has five large rooms and bath, and has recently been redecorated.
The bathroom is equipped with good tub, lavatory and basin, everything in the house being strictly modern.
There is a lot in the block on both sides of the street that has been built up with beautiful homes and bungalows. This is not a cheap subdivision, but a close-in substantial home.
If you are looking for a five-room bungalow in a good neighborhood this is what you want.
The owner needs money and so has put the price at $3900. This house must be sold immediately, so if you want it see us Monday morning.

WALTER E. BROWN,
837 Bradbury Bldg. Main 1302.
A3837.

FOR SALE—

BUNGALOW ON HILL.

New 7 room bungalow in restricted neighborhood, cobblestone front, rich and elegant interior, woodwork with splendid oil finished frieze; harmonious throughout, nothing "flashy," cement porch, cement basement, furnace, lot 50x200, with drive alongside, facing 2 streets, grounds in perfect condition, fruit trees, vines, vegetables, crest of hill, positively finest view in city by day or night, ocean, mountains, "Old Baldy," the city, in one grand panorama, inspiring and beautiful, no dust, odor or noise, warmer in winter, cooler in summer, only 5 minutes to Bullock's on Hill st., 15 minutes to Maltman ave. Save 20 hours each year riding on street cars and without aliens. Price $6500 net. $2500 cash.

OWNER,
3446 Winslow Drive. Temple 1128.

FOR SALE—
Michaletorena st. between Temple and Sunset. 2-story, 8-room house; 3-room house in rear; lot 66x150; price $3500; $1000 cash. This is an income property.

Ardmore, east front, between Third and Second sts., 5-room modern house, lot 92x180. Price $4250; $1500. House just finished.

Roxbury at Oxford ave., lot 51x132, 4-room bungalow. Price $3000; $2000 cash.

Jasmine, between Pico and 24th sts., 5-room; bookcases, paneled walls, beamed ceilings, piped for furnace; cement cellar, garage, lawn and flowers. Price $4500. Will take lot up to $1200.

Arvia st., in Bowen's Eagle Rock Tract; lot 60x150; 4-room house. At a sacrifice price of $2600.
T. M. FLOWER with F4202, Main 4202.
THOS. C. BUNDY & CO., 405 S. Hill St.

FOR SALE—BEST BUY IN THE SOUTHwest, new 5 room bungalow, has beam ceilings, panel work, seven foot buffet, beautiful coastal, hardwood floors, etc., fine location; all I ask is that you come and see it. Price $3900, $400 cash, balance easy. would consider good lot. JONES, 5428 2nd ave. Phone West 3366.

FOR SALE — AT $3900, SACRIFICE OUR splendidly attractive and artistic bread 7

FOR SALE— Houses.

FOR SALE—

J. FRANK BOWEN'S
BEAUTIFUL
BUNGALOWS.
$50

or more will buy you a beautiful 4, 5 or 6-room house, complete in every particular and on full sized lot, all fenced in. These modern, up-to-date homes are improved with gas, electricity, hardwood floors, beam ceilings, built-in buffets and bookcases, and Alpine plaster in bathrooms. The best of soil; more than

200 FEET

higher than downtown, yet perfectly level; high and dry and away from the damp fogs; just an ideal spot to own your own home. Mr. Rent Payer, you will never have a better opportunity to buy a house than RIGHT NOW.

NOTICE THE PRICES:
$2925, $2950,
$2350, $2700.

NOTICE THE TERMS:
$50
OR MORE DOWN AND BALANCE LIKE RENT.

FIVE-CENT FARE.

TO GET THERE

take yellow electric car going north on Broadway, marked "Eagle Rock," get off at Alice st., inside city limits, on to car fare with all transfer privileges and only 20 minutes out. My branch office there, right to your door; the houses every afternoon and all day Sunday; or call at main office, 420-440 Douglas Bldg., cor. Third and Spring. Phone Sunset Main 3672, Home A3672 for an appointment.

J. FRANK BOWEN,
SUBDIVIDER OF THE 15 BIG TRACTS.
420-441 DOUGLAS BLDG.
Corner Third and Spring sts.

FOR SALE—HANDSOME 5-ROOM BUNGAlow, strictly modern in every detail; large lot that commands an uninterrupted view of the surrounding hills, valleys and dales; cement porch and steps, large verandas, waxed oak and polished floors throughout, woodwork beautifully finished in Flemish oak, dainty living room with built-in seats and bookcases, handsome brick mantel, lighting fixtures equal in elegance and design to those found in a Pasadena home, buffet 7 feet wide, French kitchen equipped with cupboard, flour bins and drawers, screen porch with laundry tray, bath with lavatory and conveniently built-in dressing case, latest sanitary plumbing, kitchen white enamel. In fact every room has new and interesting features and the living-room is easily arranged. Gas and electric lights. This bungalow was carefully built by day labor. Price $3250, terms to suit. TRACT F. C. SHOULTS & CO., 4710 Vermont ave., 48th and Normandy ave. South 676, West 426, Home 26214.

FOR SALE—
BUNGALOWS—AT SNAP PRICES.
ONE AND ONE-HALF STORIES.
$4200—Manhattan Place, near 20th; 7-room, story and half; 50-foot lot; cellar, garage, etc. Terms to suit.
$1800—West 28th near Budlong, 2 rooms.
$2750—West 50th st., 6 rooms, entirely modern. Terms.
$2700—Verbena drive, 4 rooms, modern. Terms.
$2250—West 47th st., 5 rooms, modern. Terms.
$2150—West 47th st., 5 rooms, $150 cash, $25 a month.
$2800—Ardmore ave., 5-room bungalow. Easy terms.

Other properties in all sections of the city, from $1700 to $50,000.

HOUSE DEPARTMENT.
LOS ANGELES INVESTMENT COMPANY.
60127. 332-337 S. Hill st. Main 5262.

FOR SALE—AT A BIG SACRIFICE.

Two beautiful brand new mountain bungalows, 4 and 5-rooms, one is furnished; situated in Laurel Canyon, only 45 minutes from Broadway, both have bath, toilet, brick manicote, open fireplaces, pure mountain spring water piped into both houses; buy this property now and double your money within 90 days. The new "trackless trolley" line is being installed up the canyon to Bungalow Land, is said will be completed by August; owner of this property has moved away from Los Angeles and has instructed me to sell it at half its actual value; groceries, meat, ice, milk delivered daily to your door-step in the mountains. If you want a bargain call at once between 1 and 3 p.m., or 7 and 9 p.m., third floor Times Office building. Inquire K. V. REDPATH.

FOR SALE—VERMONT-AVE. SQUARE. A very attractive bungalow of 7 large rooms, hardwood floors, cobblestone pillars and cement porch in front and on east side; fountain in porch; "Arts and Crafts" finish throughout in living-room, dining-room and den; bedroom, breakfast-room, bath and kitchen in white enamel; gas and electricity; no water meter; 2 mail deliveries per day; four-minute car service; lot 82x132 to alley; fine summer school, high school, manual training and Polytechnic, within 4 blocks. Take 48th-st. car or Dalton on Broadway, no transfer, 20 minutes from Bullock's corner; leave car at Halldale ave., one block west, or Normandie. Leave Dalton car at 46th st. Key at 1477 W. 47th and any information regarding this property. Price $3800, easy terms. No agents. PHONE 26459.

FOR SALE—
2313 WEST 46TH ST.

Beautiful 7-room bungalow, strictly modern in all respects; stone fireplace, fine bathroom, built-in bookcases, buffet, writing desk and cabinet kitchen; beam ceilings, hardwood floors, laundry trays, cement porch, shed and fenced; close to two yellow car lines and in the fast growing

VERMONT SQUARE.

To see this place, take Grand-ave. car marked "Dalton Avenue" to 45th st.; house open today for inspection.

WANTED—MONEY, MONEY.

We have a client desirous of borrowing $3000; giving as security a first mortgage on 20 ACRES, choice land partly improved, has 15 horse-power engine, small house, trees, etc., also as further security give a 2d mortgage on 27 acres near Ontario, our client needs money to further develop these properties and is willing to pay 9 per cent. net interest.

EXCHANGES A SPECIALTY.
WM. R. UBER. 303 Bryson Block.

FOR SALE—GOOD MODERN 7-ROOM house, No. 1262 OAK ST., near St. James Park and Grand. Price, $4500. Gas, electricity; instantaneous heater, sewer, good barn, lot 60x130. Price only $4000; only $500 to $1000 cash, balance same as rent. This place cannot be duplicated for the money. Sole agents, LOCKHART & SON, 641 H. W. Hellman Bldg. A7562; Main 1435.

FOR SALE—1144 MAGNOLIA AVE., MODern 2-story 9-room house; 2 baths, furnace, hardwood floors throughout, 3 rooms downstairs finished in rare taste. Lot 100x200, garage. Unforseen circumstances compel a sacrifice at 1-3 below actual cost on any reasonable terms. Owner, 306 SEVERANCE BLDG. PRIM; Main 327.

FOR SALE—MR. RENT PAYER, HERE'S your chance. $125 cash, balance $18 monthly, including interest, buys good 7-room house, plastered ceiling. Come see the biggest snap you ever looked at. 1473 E. 37th st., near Grand, school, carline, alley. FINE location. See OWNER, 1462 E. Vernon ave. Take Hooper car, 9 to 5 p.m.

FOR SALE—IF YOU HAVE $250 CASH YOU can move into a new modern 6-room bungalow and pay for it by the month. The property adjoins the Wilshire district and is one of the most attractive sections in the city. Price only $3500; lot worth $1500; house cost over $2000. Call 301 GRANT BLDG., and let me tell you all about it. Owner.

FOR SALE—
$1200. $1200. $1200.
Tract. Mr. Builder. 77 feet.

This fine location for 3 bungalows within 3 blocks of 21st and La Salle st. must sell—see me—make offer.

GEO. A. CORTELYOU CO., 334-35 Bradbury Bldg. Main 1303. A1303.

FOR SALE — 7-ROOM BRAND NEW BUNgalow, finished completely; sidewalks, fences, etc.; beam ceilings, hardwood floors, elegant electric fixtures; disappearing bed in den; lot 50x132, 4 ft. above grade. 322 N. CAHUENGA BLVD. Take Western ave. car, get off Melrose, walk 3 blocks east. Owner there between 9 and 12.

FOR SALE — MODERN 5-ROOM BUNGAlow, just completed; located outside city, within 1 mile of Venice; 30 minutes' ride, 10c fare; lot 50x125; within 1 block of car line. I am offering this for one week only at the sacrifice price of $3275, which is about $600 less than appraisement; reasonable terms. Phone owner, WEST 4838.

FOR SALE—$4000; 8-ROOM, 2-STORY MODern, 160x250, at city limits, northeast. Garvanza; very sightly location; unobstructed view; grandest bargain in Los Angeles; owners both paralyzed and forced to sell; refused $5000 year ago. Location 6527 Meridian ave. Take Avalondale car to city limits, walk 1½ blocks east. BAIERSKI CO., 605 Bryson blk.

FOR SALE— Houses.

FOR SALE—

DO YOU WANT A HOME?

Not merely a place to live, but an artistic new bungalow on a nice, clean street, among new homes, in the cleanest tract in the city of Los Angeles, in the beautiful southwest, close to schools, churches, stores, and one block of a pretty city park, and just a half block to car with 5-minute service? There are 7 rooms; 6 have hardwood floors; 3 have beam ceilings, and there is a fine cobblestone porch and pergola, laundry trays, gas heater, etc. If you are in the market for a home, don't fail to see this. The price is $4250 and you will find by comparison that it is well worth the money. The terms? Well, you come and see it; if it suits we can talk it over. Do it now. Take Grand ave. car marked "48th st." to Raymond ave., ½ block north. NO. 1231 WEST 48TH ST.

FOR SALE—

SIXTY CENTS
ON A DOLLAR

Buys new 5-room residence with garage 60x150. Elevation, grand view of mountain; five blocks S.W. of Westlake Park. Most exclusive, fashionable, center; cost $14,000. $5750 takes it. Present owner got it in trade. Is simply slaughtering this property. Will give $1000 cash, balance $25 month. Fresh air, sunshine, flowers, etc.; an ideal home. Address W, box 298, TIMES BRANCH OFFICE.

FOR SALE—OR EXCHANGE—DESIRABLE house five rooms down, upstairs unfinished; lawn, walnut and plum trees loaded; chicken pens; White Leghorns. Florence car to church, south two blocks east to Homebook to house. Come today, or address R. F. McCORD, Compton.

FOR SALE—EXCEPTIONALLY ATTRACtive 6-room beach home, beautifully furnished, fine location, large lot, bear bargain at the oceanside. Forced to sell account trip abroad. Also stock in one of the best gun clubs. 124 GRAND AVE., Ocean Park. Phone 1740.

FOR SALE—OR EXCHANGE—A BEAUTIful 5-room bungalow, modern, furnished, complete with piano; lot 100x135 feet; 7 large walnut trees, flowers, etc.; an ideal home. Address G. E. TURNER, Care Cudahy Packing Co.

FOR SALE—BARGAIN; CLOSE IN; COTtage, 4 rooms, bath; 3 bedrooms, barn, gas, electric, 50-foot lot. 217 E. 24th st., between Main and Maple ave.; a bargain at $1750; terms. Address T, box 857, TIMES BRANCH OFFICE.

FOR SALE—5-ROOM HOUSE, PLASTERED, gas, electricity, sewer connections, all street work done, $1200, $200 down, $10 per month and interest; why pay rent or live in apartment house? Owner, JAMES INVERARITY, 1479 E. 42d st.

FOR SALE—MUST SELL AT ONCE 6-ROOM modern bungalow; gas, electricity, with or without furniture, piano; small cash payment, balance monthly; contract $2000; Sunset Blvd car; 2 block south to 1402 DEFRESS ST. Call Sunday.

FOR SALE—STRICTLY MODERN 5-ROOM bungalow, large sleeping porch, 50-foot lot; No. 110 Normandie ave.; price only $4000; $500 cash, balance monthly; will take roadster for part payment. Owner on premises. PHONE 26123.

FOR SALE—ELEGANT NEW BUNGALOW, Mariposa, near Second; 6 rooms, strictly modern in every particular; price only $4750; terms to suit. What have you as first payment. J. C. CRIBB, owner, 430 Security Bldg. F7222.

FOR SALE—7-ROOM, STRICTLY MODERN bungalow, furnished or unfurnished; in built-up restricted district; cash or terms. Reasonable price; all improved; garden, chicken yards, 1225 W. 67TH PLACE. Dalton car to Budlong. Agents please list.

FOR SALE—IT MUST GO, IT SHALL GO. New 4 room cottage, choice location, southwest. Make offer, Easy terms; lot taken in part payment. Investigate this.
Phone A7252. WATSON. Main 4972.
704 Equitable Bank Bldg. First and Spring.

FOR SALE—$400 EQUITY IN $1450 CALIfornia bungalow, 4 rooms, 1 Hollywood car; fine place for chickens; leave car at Benefit st., to your right in the valley, corner Clayton and Wilton sts. MRS. GARRIson.

FOR SALE—NEW, MODERN, 7-ROOM, 1½-story bungalow, 262 W. 41st st., west of Moneta ave.; has 5 large closets, heater; price and terms reasonable. Phone South 60. WM. C. KEPPLE, owner and builder, 353 W. 41st Place.

FOR SALE—SIX-ROOM BUNGALOW, REception hall, bath, screened porch, chicken yard and house, shed, fruit, flowers, garden and lawn, all modern; small payment down, balance as rent; a snap. Call at 943 W. 87TH ST.

FOR SALE—MODERN 6-ROOM BUNGALOW, built about one year, one block from 1c car line; small payment down, balance like rent. Come and see it, you will sure buy if you do. Phone Temple 14. Address 887 VERBENA DRIVE.

FOR SALE—
WEST ADAMS SNAP.

Six-room modern bungalow, S.W. corner Hobart blvd. and 27th st.
J. W. RICE & CO.,
405 S. Hill st. Room 302-303.

FOR SALE—OR EXCHANGE—A BARGAIN; equity on 2 lots, 60x150 each, 5-room house, barns, chicken and other improvements; close to Echo Park and Logan School; cash or what have you? No agents. Address H. M. GUERRERO, 1217 S. Hill.

FOR SALE—FINE, 5-ROOM RESIDENCE, ideal home; lot 66x132; fruit and flowers; furnished; a snap for home or an investment; location South Pasadena; price $6000. HOMESTEAD LAND & BUILDING COMPANY, 312 I. W. Hellman Bldg.

FOR SALE—LOOK HERE, $15 MONTHLY, including interest, buys my two 4-room plastered houses, large lot, close in, on main thoroughfare, only $100 cash; price $1100. See me today. Call 1462 E. VERNON AVE. Take Hooper car, 9 to 5 p.m.

FOR SALE—BIG BARGAIN, $20 MONTHLY, only $100 cash, buys large, strictly modern 5-room house, lot nearly ¼ acre, 12 fruit trees, shed, cellar, lawn, etc.; price $2600 for all. Call today. 1469 E. VERNON AVE. Take Hooper car, 9 to 5 p.m.

FOR SALE—NEW BUNGALOW; WANT cows, horses or $50 cash, $15 month, water, walks, gas, fences, lot 133 deep; must sell today, $1650. Stephenson car to Rowan, short walk. 4236 PRINCETON, owner, there Sunday.

FOR SALE—OR EXCHANGE—A BARGAIN; equity on 2 lots, 50x150 each, 5-room house, barns, chicken corrals and other improvements; close to Echo Park and Logan School; cash or what have you? No agents. Address H. M. GUERRERO, 1217 S. Hill.

FOR SALE—BEAUTIFUL BUNGALOW, southwest, 7 rooms, cement porch, cement basement with laundry, garage, a complete home. Price way down, terms easy. PHONE SOUTH 2564 and arrange to come and see this property.

FOR SALE—MODERN 5-ROOM STORY AND half close-in on South Hope, 50-foot lot $4750. Terms. Buyers and agents take notice. DAINBRIDGE L. BYDER, 620 Huntington Bldg. F7222.

FOR SALE— Houses.

FOR SALE—

FOR SALE—A GENUINE PICK-UP.
Two story eight room house
on a large lot, beautiful street, in the close-in southwest, near Adams st.
Nothing on the line
to compare with it for less than $6500.
A street of distinction.
Fine homes; select, nicely kept grounds.
Good house—first class condition.
Can show you $3000 as a speculation, or will make an ideal home for you.
Price only $5000 this week.
Phone M. 5945 or 10175. Ask for MR. AYRES.

FOR SALE—
$7300. TERMS.
RAYMOND AVE. SOUTH OF ADAMS.
Lot 61x135, 32ft. Front.
New, modern, up-to-date 6-room house, bath, hardwood floors, large closets, furnace, handsome fixtures, lawn, flowers, etc. Investigate this.
MARTIN & MARTIN,
530 O. T. Johnson Bldg.

FOR SALE—HIGH-CLASS HOMES, 48TH and Vermont ave., 5, 6, 7-room bungalows, new and beautiful, all modern features in them, and city conveniences; car service unequaled in any other part of city; at prices to suit, ranging from $3850 up; then at $5150, $6250 and $7250; are the buys of the home market; special terms. BY T. W. BCOTT, with ROBINSON CO., 5460 Vermont ave. 'Phone South 610.

FOR SALE—IN THE CLOSE-IN WILshire district, 7-room, story and a half bungalow, high terraced lot, garage, lawn and flowers, exceptionally beautiful woodwork and lighting fixtures; white cement porch across entire front. Hardwood floors throughout, easy terms. PHONE owner, 54381.

FOR SALE—A FINE CORNER LOT, WITH 4-room plastered house, bathroom, gas, hot and cold water, screen porch, pantry, closets, grain and poultry-house fencing, lawn, flowers, trees in car load lots. Price, $1500, or would exchange on small ranch. 317 BARTON AVE., Citrgrove. 'Phone 31733.

FOR SALE—IN BEAUTIFUL GARVANZA, my home; house nearly new, 4 large rooms, three closets, five ation two balconies, front and back porches, lawn and shade trees, screen porch, bath, two toilets, cement walk and steps; bearing fruit trees; fine view; yellow and red car lines. PHONE 26027. $3500 if sold within three weeks.

FOR SALE—BUY DIRECT OF THE OWNer and save commission. Four beautiful, up-to-date 5-room bungalows with all modern conveniences; splendid southwest location; gas and electricity; price $4250; only $300 cash, balance like rent. F. P. WITTE, Owner, 628 W. 51th st. Phone 24434.

FOR SALE—BEAUTIFUL BUNGALOW, 5 rooms, brand new; north exposure; biggest snap in the southwest; only $3250; $250 cash, 3 car lines; impossible to find a better place for the price.
A. D. MOORE, 261 West 24th st.
Phone 26024.

FOR SALE—PRICE $3250.
BEAUTIFUL WILSHIRE HOME.
Positively elegant place; 6-room modern cozy California bungalow; 50x125 to alley; flowers and garden; close to Occidental blvd.; west of Westlake Park; easy terms. Call Main 2734. F2643.

FOR SALE—BIG JULY BARGAINS IN bungalows; great big discounts on all remaining, southwest.
THE M'CARTHY COMPANY,
201 North Broadway.
A1961——Main 1302.

FOR SALE—PRICE $3250.
BEAUTIFUL WILSHIRE HOME.
Beautiful, modern, cozy 6-room California bungalow; 50x125, alley; flowers and garden; close to Occidental blvd.; west of Westlake Park; easy terms. Call Main 2734. F2643.

FOR SALE—BIG JULY BARGAINS IN bungalows; great big discounts on all remaining, southwest.
THE M'CARTHY COMPANY,
201 North Broadway.
A1961——Main 1302.

FOR SALE—$400 UNDER VALUE FOR quick sale. An easy city and will sell new, modern 6-room bungalow at a big bargain; furnished or unfurnished. If you want to buy, see me personally and save commission. Owner, 4136 HOOPER AVE.

FOR SALE—BARGAIN; A GOOD SIX-ROOM modern bungalow; lot 60x124; price $3100; if sold at once; terms arranged; cheap at $3750; situated in the extension of Westlake, close to car, only 15 minutes to center of town. J. E. MARTIN.

FOR SALE — A DANDY 5-ROOM HOUSE and lot on Eagle Rock Valley line, 5-cent car fare, $1000 takes it if taken at once, at least $200 under value. Also terms. See Owner, EARL WOODWORTH, Cigar Store, 404 S. Hill st. F7225.

FOR SALE — BIG SNAP, $250. 6-ROOM California house, 2 lots 50x150 to alley, at 1236 E. Vernon ave., coming business street. Fine for stores. $1000, 5-room modern, 50th st., near Main, best buy. LEUSCHNER & CO., 324 S. Spring st.

FOR SALE—FURNISHED OR UNFURNISHed, 6-room cottage; hardwood floors, bath, mantel, buffet, cabinet kitchen and pantry; gas, sewer, cast front; sell cheap, $500 cash, balance $5 per cent. 3843 WOODLAWN AVE. Maple-ave. car to Woodlawn.

FOR SALE—NEW, MODERN UP-TO-DATE, bungalow, 4 rooms, 20 minutes' ride from business center, yellow car, south side. Has barn, chicken corral, fruit and flowers, a lovely home. Address D, box 113, TIMES OFFICE.

FOR SALE—$1500; 5-ROOM BUNGALOW, modern, complete; a bargain for the money. $100 down, $20 month.
THE M'CARTHY COMPANY,
201 North Broadway.
Main 1302——A1961.

FOR SALE—SOUTH HOLLYWOOD, CLOSE to two car lines; cottage and large lot; highly improved; house built about five years; large chicken-house and corrals; $2600; liberal terms. Address C, box 96, TIMES OFFICE.

FOR SALE — ARTISTIC 6-ROOM BUNGAlow, 60 ft. lot, in southwest; $3500; easy terms. Hardwood floors, screen porch, built-in buffet, bookcases, white enamel and other attractive features. Talk to owner, HOME PHONE 26227.

FOR SALE—$4250. A MODERN 6-ROOM bungalow on W. 51st st., in excellent location. Lot 50x150 feet. Terms, $500 cash, balance easy monthly payments. Here is a genuine snap. E. W. HAYWARD, 939 Grant Bldg. A4939.

FOR SALE—
A snap on Cahuenga Blvd., near Sixth; fourteen rooms, new, modern, hardwood finish throughout, garage, lawn, flowers, lot 60x135. If you want bargain see me. J. E. COLLUMB, 30 Delta Bldg.

FOR SALE—WANT SOME ONE TO BUY 6-room house, furnished; all modern conveni-

---

FOR SALE— Houses.

FOR SALE—$4000 BELOW VALUE. $900 cash, $1200 mortgage, 6-room modern cottage, hardwood floors, set tubs, large attic, gas, electricity, sewer, lawn, roses, fruit trees, grapes, chicken yard and shed. 1-3 block from West 54th st. car line. Must have the money. Here is some one's opportunity. 3023 DEWEY AVE.

FOR SALE — BRAND NEW MODERN 5-room bungalow; hardwood floors, beamed ceilings, mantel, bookcases, buffet, window seat, cabinet kitchen, sewer, etc. 20ft lot; gain 44 the price, $3900; small payment down, balance monthly. Take 61st-st. car on Main to 527 W. 61ST ST.

FOR SALE—$1.50 DOWN, $1.50 PER month, small California house, neatly furnished, large chicken park, rabbit pens, fruit trees, lawn, best location on car line. Sickness drives me to this. Take Stephenson-ave. cemeteries car., 7th and Broadway. 309 Arcadia, REID.

FOR SALE—NEW MODERN, UP-TO-DATE 5-room bungalow in the southwest; terms 10 per cent. cash and 10 per cent. a year. You save all commission and buy direct from owner. Address C, box 187, TIMES OFFICE.

FOR SALE—2ND W. 41ST ST., 5-STORY, 6-room residence, shingled and stucco, 2-side street; restricted residence district, $3500, about $1000 cash. OWNER, Alt12. Forced sale price.

FOR SALE—UNION AVE. CORNER, CLOSE in, 124-ft. frontage, with good 5-room house on it, $6500; price reduced. Better see this. H. I. MILLER & CO., Lot Department. 544 W. 6th.

FOR SALE—928 W. 37TH ST. 8 ROOMS AND attic, hardwood floors and modern in every respect. Lot 47x132. Apply to owner, W. A. HUDSON, Santa Paula, Cal. Home phone 28.

FOR SALE—1 ACRE, 6-ROOM HOUSE, FINE site for apartment or residence, sanitarium, fine for chicken ranch; fruit, 10 per cent. investment; 100 ft. north front, on Vernon. 154 E. VERNON AVE.

FOR SALE—MODERN 5-ROOM COTTAGE at Tropico, beautiful corner near car, sleeping porch, screens, street work done; sacrifice $3750; $800 will handle it. G. E. DELAVAN, 627 Bryson Blk. A5626.

FOR SALE—$1350; 1¼ ACRES; 6-ROOM COTtage, almost completed; well, windmill, tank, fruit and shade trees; near school, city line, and Glendale car. Lease 1 month. EMIL BAIERSKI CO., 605 Bryson Blk.

FOR SALE—6-ROOM MODERN BUNGALOW close in on Hollywood car line, $2100, easy terms. This is the biggest snap in the city. PALMER INVESTMENT CO., 240 Byrne Bldg. F7248.

FOR SALE—THE BEST UP-TO-DATE apartment house in Long Beach. Owner going East; no trade; money talks. Call or address RICHMOND, corner 2nd and Ametcas, ave. Four years' lease.

FOR SALE—AVE. 37, NEW BUNGALOW, great location, up-to-date bargain; $50 cash, $25 per month.
THE M'CARTHY COMPANY.
A1961——Main 1302.

FOR SALE—BUNGALOW BARGAINS.
For July, 12 bungalows below value. Can use lots first payment.
THE M'CARTHY COMPANY.
A1961——Main 1302.

FOR SALE—IF YOU WANT TO BUY A home, any price, will call for you with automobile and show you better than can in writing. ARTHUR J. LITTLE. F7284, West 4165.

FOR SALE—W. 87TH ST., BY THE OWNER, 5-room cottage, modern, large lot, 50x150; completely furnished; $300 down, balance $25 per month, including interest. Call 2214 S. BROADWAY, room 206.

FOR SALE—BIG SNAP, CLOSE IN BUY. Edgeware Road, two blocks off Temple, 4-room cottage, suitable for two families; lot 40x150; sewer, gas and fruit trees. Price $1400, $50 cash. Particulars see CRAIG, 125 S. Broadway.

FOR SALE—WILL SACRIFICE IF TAKEN at once, modern 5 room cottage, actual cost $2300, the lot alone is worth $1000; will take $1600 cash and $25 per month. Call at once, 1754 NEW HAMPSHIRE ST. Washington street car.

FOR SALE — IN SOUTHWEST OR WILshire, some beautiful homes, different prices. Will call for you with automobile and show them. ARTHUR J. LITTLE. F7284, West 4165.

FOR SALE — $25 DOWN, ONLY $110; brand new 4-room bungalow, 46d st., gas, large lot. P. J. LEAVER & CO., 219 San Fernando Bldg., S.E. corner Fourth and Main. Take Pico car Sunday, fourth car inland.

FOR SALE—$50 DOWN AND $15 PER month, 5-room new modern bungalow, gas, electricity, street work complete, fine outlook on large corner lot, price $1150. LEY. East 2706.

FOR SALE—SACRIFICE, STRICTLY MODern bungalow, beautifully finished. Moneta car half block; $600 down, $25 per month. Inquire direct, 402 WEST 81ST ST.

FOR SALE—MODERN 6-ROOM BUNGALOW only $1350; car line; $100 cash, $15 month.
THE M'CARTHY COMPANY,
201 North Broadway.
Main 1302——A1961.

FOR SALE—$2500; MODERN 4 ROOMS, ON 50th near Central; oak floors, shed, lawn, etc.; the condition; $500 cash and monthly payments always as rent. $2500. Apply 625 CURTIS BLDG. Phones F1307, Broadway 1214.

FOR SALE—WILL BUILD HOUSES ON lots down Moneta-ave. way and sell on installment $100 down.
HENRY WOOLNER CO.,
220-221 Story Bldg.

FOR SALE—A BARGAIN; 5-ROOM COTtage, worth $2000; this week only, $2100; $500 down, balance to suit. 1363 W. 22nd st., go one lot quick. BAUMAN, 332 Germain Bldg. Main 6125, A1791.

FOR SALE—BY OWNER, 12 N. RAMPART Blvd., 5-room house, just finished; must be sold. Need money. No reasonable offer refused. Can arrange terms. HOME PHONE 72841.

FOR SALE—GOOD 4-ROOM HOUSE, LOT 50x135, close in, one block from street car. $1250. If taken this week small payment, balance like rent. CLEMENTS & FLY, 105 S. Broadway.

FOR SALE—2 NICE LOTS IN FINE NEIGHborhood, with bearing fruit trees and flowers; one lot is 5-room cottage; cost, both lots $1250. 2127 WEST 20TH PLACE. Take West Jefferson or Adams car to Cimmaron.

FOR SALE—OR EXCHANGE—SAN DIEGO or Los Angeles property. Five-room house, bath, all modern conveniences; mission finish; improved lot size 50x125; price $2500, easy terms. Address D, box 13, TIMES OFFICE.

FOR SALE—ON EAST TEMPLE, MODERN 5-room house; lawn, chicken-house, corrals, barn; street work done; lot 40x125; price $1800; Highland Park. 5302 BRANCH ST. Phone East 520.

FOR SALE—MODERN HOUSE, 2 STORIES, with garage; corner lot 80x100. S.E. cor. 36th and San Julian; built three years. Owner must sell. F. C. WEIK, 305 H. W. Hellman Bldg. F7206.

FOR SALE—$1899, 5-ROOM MODERN IN Ocean Park, on 66th near Ashland, lot 40x125. Come quick if you want a bargain.
A. BOEKER,
624 Laughlin Bldg.
Main 1260.

FOR SALE—$6000, BEAUTIFUL NEW NINEroom Swiss chalet house on Kingsley Drive; one of the prettiest homes in the Wilshire section; $500 under value. O. A. CORTELYOU CO., 334 Bradbury Bldg.

FOR SALE—NOW IS THE TIME TO BUY. Have a 6-room bungalow half block west of Moneta, close in, worth $4500, for $3900, on terms. If you are going to buy, see this. R. M. RUSSELL, 344 Douglas Bldg.

FOR SALE—$300—
$100 CASH, $30 MONTHLY.
Cypress near Dayton, very complete, 5-room bungalow, big snap. Call 629 CYPRESS, or 614 Frost, 10458.

FOR SALE—HIGHLAND PARK, BY OWNer, 4-room modern bungalow, 5th Buchanan st. York Blvd. car to York blvd. and Ave. 57, one block south to Buchanan st. Price $1850.

FOR SALE—$150; MODERN 5-ROOM BUNgalow, near foothills, on electric line; gas, water, toilet, electricity, large lot. Owner, Address W, box 220, TIMES BRANCH OFFICE.

FOR SALE—OR EXCHANGE, JUST WHAT you want. Houses, bungalows and cottages in all parts of city, all prices, all sizes, your own terms. CARROLL & PREECE, 712 Story Bldg. F4629. Main 1121.

FOR SALE—14-STORY COTTAGE, LOT 50x146 feet, 6 rooms, garage, lawn, shrubbery. Walking distance. Cheap and on easy terms. Between Georgia and Santous. See OWNER, 302 Stimson Bldg. F7819, Main 1322.

FOR SALE—$3250.
WEST ADAMS HEIGHTS.
Most beautiful bungalow, 5 rooms, easy terms; or take good lot. STERLING CO., 133 Grosse Bldg. Main 2753. F2643.

FOR SALE—OR EXCHANGE—$1200 EQUITY 5-room house, large lot, barn, fruits, corrals, etc., Northeast Pasadena. Want 5-acre vacant or improved or will sell cheap. Owner, 397 BELL ST., Pasadena.

FOR SALE—BY OWNER; $2000 ON EASY monthly payments. Your choice of 2 new 5-room bungalows, 1123 and 1129 E. 6th st., close to Central ave. Open for inspection. HOME PHONE 28227.

FOR SALE — PICO HEIGHTS; A SNAP; 5-room modern cottage, furnished; $3650. large northwest corner; fruit trees, barn, chicken yard; 1 block from Pico st. Must sell at once. SDWY. 6178.

FOR SALE—$3600; NEW 5-ROOM MODERN bungalow, close to West Adams; lot 50x167. $250 cash, balance on small monthly payments. This is a snap. ANDERSON & ECKHART, 618 Pacific Electric Bldg.

FOR SALE—6-ROOM BUNGALOW NEAR

FOR SALE— Houses.

FOR SALE—

The best cash offer this week for my $900 equity in a new home in the Wilshire district takes it, as I am compelled to sell. For appointment address E, box 164, TIMES OFFICE.

FOR SALE—OR EXCHANGE. NICE 7-room cottage, barn and garage, 50-ft. lot; walking distance. We are going to San Diego and would take good lot there or here as part payment, balance time or cash. 1391 SUNSET BLVD.

FOR SALE—TWO ARTISTIC CALIFORNIA bungalows, beautifully located among pine and eucalyptus; 5½-cent car fare; price each $2500; small down payment, balance like rent. W. DUNN, Station T. 'Phone 21330.

FOR SALE—BUNGALOW
CHOICEST HOLLYWOOD LOCATION.
Northwest of Hollywood Hotel, between Hollywood blvd. and Franklin ave. For particulars write P.O. BOX 258, Los Angeles.

FOR SALE—WE ARE SELLING HOUSE. We have them from $600

FOR SALE— City lots and lands.

THE UNIVERSITY YELLOW CAR LINE
THE UNIVERSITY YELLOW CAR LINE
THE UNIVERSITY YELLOW CAR LINE

IS NOW RUNG EXTENDED TO
WESTERN AVE. AND 37TH.
WESTERN AVE. AND 39TH.
WESTERN AND 39TH.

With Three Direct Car Service. This Beautiful Close-in Residence Tract will be sold Soon! Inspect the Business Center.

VICTOR G. KLEINHENZ CO.'S NEW
WESTERN AVE. & 36TH ST. TRACT
—OPENS TODAY—
SECURE YOURS TODAY—SUNDAY.
SECURE YOURS TODAY—SUNDAY.
SECURE YOURS TODAY—SUNDAY.

HOW TO GET THERE—Until the Observation Cars are running, Take Pasadena car to Western avenue, thence south to 36th street, thence west to the tract. Or take Hollywood car to Western avenue and walk NORTH one block to 36th street. Or take Vernon car to Western avenue and walk NORTH one block to 36th street. Or take Automobile at our office, 36th and Western avenue, and we will show you the property. Remember the date—OPEN ALL DAY today, Sunday, and every day next week. Don't forget the number of the tract—Victor G. Kleinhenz Co.'s New Western Ave. & 36th St. Tract. Remember the place—36th and Western avenue. Remember the time—Open ALL DAY today, Sunday, and every day next week. Remember the number to call for AUTOMOBILE—Main 3033. Remember to bring your family and spend the day with us. Remember to call at our office, 36th and Western avenue, for booklet and maps. Remember to secure your lot today. Remember the terms—$10 down and $5 per month. Remember the price—$350 to $450. Remember the interest—6 per cent. Remember the discount—5 per cent for cash. Remember the Victor G. Kleinhenz Co. Remember the number of our office—Main 3033

ealty Liners

B SALE—
City Lots and Lands.

SALE—
$2100
80x140.
joining 125-ft. corner, on which a $20,- home is about to be built; one block Wilshire and Western.
VICTOR G. KLEINBERGER CO., 332-333 H. W. Heilman Bldg. Main 2665.

SALE—I AM GOING EAST NEXT nth, and before leaving wish to dispose y lots near Western ave. and 28th sts. I sell singly or altogether. Prices range $300 to $1800, terms $25 cash and $10 month. In order to close these lots out at I am making a big reduction in price. water, sewer, electricity, all con- ces. Yellow car line one block; beach 3 blocks. Address V, box 267, TIMES NCH OFFICE.

SALE—
APARTMENT SITE.
best location for an Apartment Site in city. Fine view, near in. First story of and iron already built. Plans complete. property can be bought cheap if taken ce. See us for terms and particulars.
WILSON-BADGER CO., 220 Security Bldg.

SALE—CHOICE 5 ACRES, STREETS four sides, perfectly level, abun- ance water; 3 blocks from car line, wer blocks from center of growing wn on Inglewood branch, Redondo Ry. minutes from City Hall. $400 cash, lance easy terms. OWNER, 901 Story ldg. F4183, M1041.

SALE—$2000.
MANHATTAN NEAR 10TH ST.
lf block from yellow car line; beautiful lot, 50 feet; $700 cash will handle it, nce easy.
VICTOR G. KLEINBERGER CO., 332-333 H. W. Heilman Bldg. Main 2665.

SALE—
LSHIRE SNAP. WILSHIRE SNAP.
corner for $4250. Large lot 80x170, the cream of Harvard Blvd., being the corner of Harvard and Fifth st., built up by fine homes all around it; go and look at it, then phone owner, V. STRONG, 635 S. Vermont Ave.

SALE—LOT.
One of the best located lots for an mmend home in the city, near and over- ng Westlake Park. Size 50x185. It is now roved with a comfortable 7 or 8 room house all modern improvements. Lot alone more than price asked.
OWEN C. WEBSTER, 721 H. W. Heil- Bldg.

SALE—
Beautiful Large Lot.
Wilton Boulevard at Eighteenth. st front, 85x185, surrounded by handsome es; very select locality; high and sightly; thing extra' choice; this will certainly you. OWNER, 418 Union Trust Bldg., th and Spring sts.

SALE — FINEST LOCATION FOR A utiful home, the southwest corner of hire and Western ave. Lot 135x150. Also lot 52x140; Ingraham, between 24. An- 's and Wilton Place. This is choice erty and can be bought right. MILLER WHITE, 614 Bumiller, F7224, Broadway

SALE— —SNAP.
80x140, southwest, 1¼ blocks from Ver- ave., $125 each, part cash; 2 lots, 50x140, these are at ¼ the price of adjoin- acreage. Look this up.
SPURLOCK & CO., 224 Central Bldg.

SALE — SACRIFICE. CRENSHAW BOULEVARD, CLOSE TO WASHINGTON T FRONT, 60x190, NOT KEY LOT, HIGH, TTLY, $1275. SOLE AGENTS, COLE & WASHINGTON AND CRENSHAW D.

SALE—2 LOTS, COR. BOYLE AND st., on car line; $2500; clear. 1 lot, cor. ata, and Sanford, $700; clear. 2 lots, lake Park, $1450, payable $20 per month. at these. A. F. SMITH, 123 North dway. A1961, Main 1288.

SALE—BEST CORNER LOT ON WIL- IRE BOULEVARD; IMMEDIATE SALE E MADE; $5000 WILL HANDLE IT. WILL TAKE PART EXCHANGE. AD- SS C, BOX 188, TIMES OFFICE.

SALE—NORTHWEST CORNER 37TH d Kingsley Drive, 60x150, sightly location. and houses, subway completed, will bring within 6 minutes of business center ONE TEMPLE 944.

SALE—LARGE HIGH LOT, 54x150, outh side Maryland, between Hixel and ston at considerable below value by er. Address C, box 153, TIMES OF- E.

SALE—$2750; WORTH $3250.
splendid buy, east front lot, 60x149, on vard blvd., between Fifth and Linden ave. er must sell.
HORACE D. PERRY, 128 Coulter Bldg.

SALE—EXTRA BARGAIN; SOUTH- st lot, 50x145 to alley, on car line; high ficiency, center of city; value $1500; for k sale $1250 only. P.O. BOX 571, Los eles.

SALE—CHOICE BUILDING LOT; EAST st, in southeastern restricted district. to street car lines, a few minutes from ness center. Make me an offer. A2420. NER, 513 Chamber of Commerce, Main 1760.

SALE—
rner in good location, right on car line. ly $1750.
MR. FRASER,
520 Central Bldg.

SALE—A BEAUTIFUL ACRE LOT, 156 50; east front, on wide boulevard; only 20 utes on the Venice Short Line, where gs are doing; cheap at the price; only Call A1361, Main 5864.

SALE—FINE BUILDING LOTS, VAL- s are advancing. Money to build if want- Lumber and materials are cheap now. nes A2730. WATSON. Main 4372. Equitable Bank Bldg., First and Spring.

SALE—
50x150 $3000.00
eautiful east front lot on Harvard Blvd., e to Fourth st. Special $2650.00. GEO. A. PELYOU CO., 534 Bradbury Bldg.

SALE—48x128, INDUSTRIAL SECTION. front foot; time on seven hundred dol- balance cash. Address B, box 24, TIMES OFFICE.

SALE—A GOOD LOT 45x125 ON 58TH ace near Moneta ave., opposite Grand ave., d view, best in location, for $900. Phone 4206.

SALE—TWO LOTS IN PASADENA lla tract, 100x150; high and sightly; ce price $700; terms, $200 cash and $10 per nth. A. J. BREES, 406 N. Alvarado.

SALE—A LOT IN SALT LAKE RAIL- ad tract, near Seventh st., worth $1000; sell for $700. THOMAS, 532 Grant Bldg. 37, Main 2604.

SALE—50 FEET ON 11TH AVE., BE- ween 18th and Washington, $1250; best buy locality. J. C. CRIBB, owner, 420 Security g. F7222.

SALE—BARGAINS IN ACREAGE AND ts at Wilmington Harbor, also small ches near city. L. F. BEDKER, 111 S. adway.

SALE—LOT ON 61ST, 40x140 TO ALLEY, at from $1000 to $750, near South Park for one week at this price. Apply 2207 LL ST.

SALE—5 LOTS, NEAR MONETA AVE., on 9th, 4 or 12rd; prices $400 and $700 h; little cash, balance easier; trust deed. A. L. KERR, 214 Frost Bldg.

SALE—IMPROVED, 5 ACRES IN rowing southwest, near car line, 35 min- s from 2nd and Broadway, $12500, terms. quire of owner, 4101 MONETA AVE.

SALE—ON BEAUTIFUL MT WASH- ington Drive, nice bungalow lot; easy yments. 117 SOUTH AVE. 20. Phone st 812.

SALE—A LOT, NEAR SALT LAKE depot, $1000, $250 cash, balance easy terms. bargain; need money. Tels. WEST 5464, ner 7261.

SALE—CORNER LOT, 60x180, HIGH, ightly location, $975, terms. 160x175, large idence lot, $1350, terms. PROHOCK, 510 omer Bldg.

SALE—LOT 47x150, HOBART BLVD. etween 8th and 6th sts.; west front; $1200 h. Address owner, Z, box 42, TIMES OF- E.

SALE—EQUITY IN FINE BUILDING t, A21774, car 4101, between Raymond and ommodore. A bargain. PHONE 24803.

SALE—LOT, 34x90; APARTMENT OR comm. house site, close in. 425 S. FRE- NT. Mrs. A. Bennett.

SALE—LARGE LOTS ON WESTERN ve., $250 to $300, $5 down, $4 month. LUN- REALTY CO., 4864 E. Spring.

SALE—MONETA AVE. SQUARE, 30 OWNER, 806 South Olive. Phone

SALE—LOT ON 54TH ST., NEAR

For Sale—City Lots and Lands.

FOR SALE—BELOW THE MARKET. $10 a month will buy a lot in the finest tract in the southeast, 12 minutes to 6th and Main. Price $550; must sell. OWNER, F2796.

FOR SALE—$2800, SOUTH FRONT LOT ON Cambridge st., at the head of Oxford. Owner, 233 DOUGLAS BLOCK. Tel A3856.

FOR SALE — WE OWN LOTS ON HIGH ground, will build to suit, 5c fare. STUKEY BROS., 424 South Bdwy. F154. Main 1397.

FOR SALE—BUNGALOW LOT ON LEOTI st. near W. 21st st. Big bargain if sold at once. Call WEST 2216, Home 72381.

FOR SALE—A FINE HIGH LOT ON AVE. 60, Highland Park, $1250 cash, for a quick sale, F. VAN DAM, phone 24647.

FOR SALE—$1300 CORNER LOT FOR $750; if taken at once, as I need the money. See me on Monday, ONE, 351 S. Broadway.

FOR SALE—EXPECT TO SELL MY LOT in Vermont Avenue Square this week; do you want it MAIN 7431, evenings.

FOR SALE—WHAT WILL YOU GIVE FOR lot near 23d and Normandie. Address C, box 42, TIMES OFFICE.

For Sale—Acreage for Subdivision.

FOR SALE—
NORTH LOS ANGELES DEVELOPMENT CO., 147 N. Spring st. Phones—60158, M. 1250.

$4500—10 acres in the city of Anaheim, all in walnuts, 4 to 12 years old; 2 shares of water stock; 4-room house, large barn and other outbuildings; 1 horse, 1 cow, 1 buggy, 1 wagon, farm implements. Mtg. $1200, balance cash. This is a big snap.

$300 per acre—27½ acres full-bearing 10-year-old walnuts. This is in the famous Placentia district. 20 shares of A. U. water stock. No better soil anywhere. This is a downright snap. $3000 cash, balance at 7 per cent.

$4500—10 acres near Anaheim, 4 acres in 1-year-old Valencias, balance in small crops; 10 shares water stock, 1 horse and buggy, farming implements, etc.; 2 small houses, $2000 cash, balance 5 years, 7 per cent.

$7000—20 acres within city limits of Corona, planted to 2-year-old eucalyptus trees; 10 shares of water stock. Plumes to run water. In splendid condition. Mtg. $2750.

$6000—20 acres on Grand Blvd., Corona, brick house 30x36 cement finish outside, all modern, trees, flowers, and shrubs, 2 large chicken houses and brooder building with boiler. Also 100,000 shares eucalyptus seedling nursery stock.

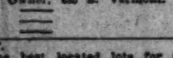
$250 per acre—30 acres or less, near Norwalk, 2 flowing wells.

$450 per acre—19½ acres south of Hynes, 4 flowing wells.

See J. H. Le Sage, secretary, for all above. 5 acres at Gardena, good well, windmill, tank, good 6-room house 20x40, barn, chicken yard and corrals, 1 acre in fruit trees, rest in grain. Fine buy. See W. R. Renshaw in regard to this place.

$2600—5-acre chicken ranch on Santa Ana car line, 4-room house, splendid soil and fine water, worth $3500; $600 cash will handle with easy terms. Ask W. D. Franklin about this.

NORTH LOS ANGELES DEVELOPMENT CO., 147 N. Spring st. Phones—60158, M. 1250.



FOR SALE—
THE CHEAPEST PIECE OF ACREAGE BETWEEN LOS ANGELES AND THE BEACH.
FRONTING ON ELECTRIC LINE.
"25 MINUTES FROM BROADWAY."
40 ACRES FINE SOIL.
SNAP AT $600 PER ACRE.
RIPE FOR SUBDIVISION.
BUY THIS AND IF YOU DON'T WANT TO SUBDIVIDE NOW, JUST FORGET IT AND IT WILL PAY YOU 25 PER CENT. INTEREST ON YOUR MONEY.
MINES & FARISH,
253 S. HILL ST.

I SELL THE EARTH.
R. S. BASSETT.

FOR SUBDIVISION.
ABOUT 19 1-2 ACRES—Located at Alhambra on two of its leading streets, and near to car lines, banks, stores, schools, library, etc. Will cut up into about 54 good lots that ought to sell at an average of $600. Price only $15,000.

ABOUT 4000 ACRES—In the San Joaquin Valley, near railroad. Artesian water, good soil. Other lands near selling at from $65 to $150 per acre. Can deliver this for $25 per acre.

R. S. BASSETT, L.A.R.B., 202½ S. Broadway.

FOR SALE—I AM GOING EAST THE MIDdle of August, and before going wish to dispose of my close-in holdings on Central ave. I will sell for $11,000, part cash, balance long time mortgage. Property leased for 2 years at rate of $1800 per year; the lessee paying insurance and taxes. This is a splendid buy for some one having a little cash, as the future of this particular piece is very bright. For full information address V, box 265, TIMES BRANCH OFFICE.

FOR SALE—40 ACRES, VENICE SHORT line, subdivided, sidewalks, curbs, street work, pumping plant, 75 inches, water piped, 6 year walnut trees, bearing; lima beans, ready to move now. OWNER, 606 S. Olive. PHONE 65246.

FOR SALE—
For the choicest acreage in the Venice Short Line see
GEORGE J. COTE,
720 H. W. Heilman Bldg.,
A3261. —Phones— Main 2694.

FOR SALE— $900 PER ACRE.
20 acres near Manchester on South Park. It's worth $1250.
See T. L. KERR, 214 Frost Bldg.

FOR SALE—TWENTY ACRES READY FOR subdivision, on Magnolia ave., Riverside, Cal., one mile from Courthouse; new electric line will pass through middle of tract. Phone WEST 8546, Los Angeles.

FOR SALE—$10,000—40 ACRES ON HILLS north of Slauson, take house or other; 320 acres on railroad, near Terra Bella, fine orange land; 80 acred walnuts, for here. F. N. BURLEIGH, 604 Mason Bldg.

FOR SALE—2000 ACRES, 2 MILES SOUTHwest Inglewood. Owners will build electric line in connection with Inglewood, Redondo line. OWNER, 606 S. Olive. Phone 65246.

FOR SALE — 20 ACRES, S. CITY LIMITS, southwest. G. S. CATUDAL, owner, office corner Arlington and Jefferson. Phones Home 73479, Sunset West 1512.

WANTED—LARGE TRACT GOOD LAND, suitable for colonization; near railway, Arizona or Southern California; state size and price. Address C, box 172, TIMES OFFICE.

FIVE ACRES IN SOUTHWEST CITY where subdivision is busiest; excellent land; location cannot be beaten. Address OWNER, W, box 265, Times Branch Office.

FOR SALE—AN ACRE OF GROUND, NEAR Pico, north of Victoria Park; terms. WEST 1851.

For Sale—Business Property.

FOR SALE—PRIVATE PARTY MUST DISpose of a choice 5th-street corner, close in, only $15,000 required. Rare chance to get a hard-times bargain. For interview address BOX 37, UNION LEAGUE.

FOR SALE—NEARLY AN ACRE CHOICE business property on Hope st., near 12th st. Income about $200 per month. Sacrifice price only $20,000 required. A bargain this week. Owner, 301 TIMES BRANCH OFFICE.

FOR SALE—FOR SALE—FOR SALE.
Don't forget that we have two good snaps in BUSINESS lots on East Fourth, close in, building up fast in this district. POORMAN & SON, 321 Mason Bldg.

FOR SALE—NEAR FIGUEROA AND 19TH, 66x150, excellent apartment site, $7500; 6-room cottage and small house in rear.
ALBERT H. BEACH CO., 256 S. Broadway. F2605; Main 5172.

FOR SALE—ELEGANT APARTMENT SITE, close to Sixth St. Park; can be bought for $224 per front foot; is below market price; no agents. Address F, box 24, TIMES OFFICE.

FOR SALE—$16,000, S.W. CORNER SAN PEdro, 52rd; Maple ave, ends south side; street car barns' shops; 55x124; stores, income $100 monthly. Bargain in very best business corner south.

FOR SALE—BAKERY; GOOD BRICK OVEN and complete set of tools; 5-room cottage on rear of lot; owner wishes to build on his own ground in other part of city. Call 2134 W. 10TH.

FOR SALE—BUSINESS CORNER, WESTlake, $30,000; Westlake furnished, modern home, $30,000; Westlake corners, 200 feet, $50,000. Investigate. Your opportunity. 216 CARONDELET ST.

FOR SALE—BUSINESS LOT ON VERMONT avenue, southeast corner, close in, cheap if sold in next few days, 80x150. See owner, 1808 SOUTH GRAND AVE.

FOR SALE — FINE CORNER AT INGLEwood, brick hotel, store and livery barn; vacant lot; good income property at bargain. $3000. ROARK, 351½ S. Broadway.

FOR SALE—INCOME BUSINESS PROPerty, price $4500, 8 per cent. earning an investment. Will take a small amount in clear real estate. 204 CURRIER BLDG.

FOR SALE—WEST 6TH ST., BETWEEN Grand and Hope, 41 ft., cheapest piece E. of Figueroa. OWNER, 606 S. Olive.

FOR SALE—WELL EQUIPPED HAND

For Sale—Business Property.

FOR SALE— BY R. J. WIDNEY.
BUSINESS PROPERTY.
LOCATED
IN
THE
LINE
OF
GROWTH.

The future
Of Spring, Broadway and Hill,
From Seventh to Pico,
Is as certain
As the future of Los Angeles.

Property so located
Must continue to increase in value
Just as surely as this city grows.

The lowest-priced properties
To be found in this territory
Are quoted below.

No. 1.
$12,500.
East side Hill street, bet. 9th and 10th.
Lot 26x153.
$1450 a front foot.

This is the lowest-priced property
On Hill street, bet. 9th and 10th.

No. 2.
$118,650.
West side Hill street, bet. 8th and 9th.
165½x165.
Only $2250 a front foot.

The facts regarding Hill street values,
Seem to me as follows:

Retail trade
Will go down Broadway to 9th.
Hamburger's fronting equally
On Hill, 9th and Broadway
Is the natural turning point
For the shopping crowd.

This makes Hill street, bet. 9th and 9½,
Better frontage, in my opinion,
Than Hill street, bet. 7th and 8th.

No. 3.
$75,000.
West side Spring, bet. 7th and 8th.
38x185.
Double frontage, running through to Main.
Investigation will prove this to be
The best buy in the block.

No. 4.
$161,250.
West side Spring, bet. 7th and 8th.
645x185.
Nominal improvements, bringing $200 per mo.

There are some facts
Regarding this particular location
That will interest you
If you have money to invest.

No. 5.
$225,000.
On east side Broadway, bet. 8th and 9th.
73.61x165, at $3000 a front foot.
Broadway above Ninth is hard to get.
This is the only large inside frontage
That I know of for sale.

Remember!
On the same street in line of growth
And less than two blocks away
From property valued at
$10,000 a foot.

R. J. WIDNEY, 508-512 Lankershim Bldg., 226 W. Third st.
Phones Main 4470—A3025.

FOR SALE—
THE BARGAIN OF MAIN STREET.
S.E. CORNER OF 8TH STREET.
Here is a chance to make $5000 in the next six months.
We have instructions to sell this property at once and to do so have cut the price to $21,000.
Note the size, 200x187. And a corner at that. You cannot buy inside property at this price. See us at once.
JAS. V. BALDWIN,
720-727-728 H. W. HELLMAN BLDG.
Phones A3226; Main 57.

FOR SALE—
WE ARE AUTHORIZED TO OFFER ONE OF THE CHOICEST CORNERS ON BROADWAY. PROPERTY HAS WIDTH OF MORE THAN 100 FEET AND GREAT DEPTH. THIS HOLDING HAS BEEN OFF THE MARKET FOR YEARS AND IS NOT NOW SUPPOSED TO BE FOR SALE. AT THE PRICE WE CAN DELIVER THIS PROPERTY MORE MONEY CAN BE MADE ON IT THAN ON ANY SIMILAR SIZED HOLDING IN LOS ANGELES. NO INFORMATION OVER PHONE. MATTER WILL PROPOSITION BE DISCUSSED WITH ANY PERSON WHOSE STANDING OR REFERENCES IS NOT SUFFICIENT GUARANTEE TO US THAT THEY ARE ABLE TO HANDLE THE DEAL. ASK FOR EITHER C. G. MIDDLETON OR J. A. VAUGHAN.
VAUGHAN MIDDLETON CO., 207-209 STORY BLDG.

FOR SALE—OR EXCHANGE.
AGENTS, ATTENTION!
WEST 6TH STREET
NEAR GRAND AVE.
IMPROVED WITH 4-STORY-AND-BASEMENT MODERN PRESSED-BRICK BUILDING PAYING GOOD INCOME.
LOT 40x120.
PRICE $160,000.
WILL TAKE CLEAR SUBDIVISION ACREAGE OR SMALLER CITY PROPERTY UP TO $65,000, BALANCE MORTGAGE. IF YOU ARE IN THIS MARKET FOR A PIECE OF IMPROVED CLOSE-IN BUSINESS PROPERTY, DON'T OVERLOOK THIS OPPORTUNITY.
L. J. DURNERIN,
WITH
MINES & FARISH,
253 S. HILL ST.

FOR SALE—SACRIFICE.
Modern hotel building of 32 rooms and 3 stores on Windward ave., Venice. This is a new brick building, 2 stories, worth $20,000, but will be sacrificed for over 25 per cent. less than cost to build on any kind of terms. Pressing obligations force owner to almost give it away. OWNER, 305 Severance Bldg. F2193, Main 137.

FOR SALE—$2500.
Corner Sunset Blvd. and Lake Park, extra

For Sale—Business Property.

FOR SALE—BY
ROBERT MARSH & CO.,
140 W. FIFTH ST. SECURITY BLDG.
BOTH PHONES.

SOUTH SPRING STREET.
THE FINANCIAL STREET OF LOS ANGELES.
SIXTY FEET,
WITH NOMINAL IMPROVEMENTS NOW PRODUCING ABOUT 4 PER CENT. ON PURCHASE PRICE.

SUBSTANTIALLY IMPROVED
AS IT SHOULD BE, THIS PROPERTY WOULD
SHOW BIG RETURNS.

A NUMBER OF FINE IMPROVEMENTS NOW UNDER CONSTRUCTION IN THIS VICINITY,

OWNER WILL TAKE PART TRADE UP TO $100,000 IN GOOD CITY OR CLOSE BY LAND WILL BE ACCEPTED ON THE ABOVE, AND THE BALANCE BY CASH AND LONG-TIME MORTGAGE.

FOR FURTHER INFORMATION REGARDING THIS PROPERTY SEE
ROBERT MARSH & CO.,
140 W. FIFTH ST. SECURITY BLDG.
BOTH PHONES.

FOR SALE—
A LARGE, CLOSE IN, CORNER LOT ON EIGHTH ST.,
JUST EAST OF MAIN.
145x128 FEET.
$400 A FOOT.
$400 A FOOT.
By far the cheapest corner west of San Pedro st.
It's a bargain for someone.
Owners would consider other good property in Los Angeles up to $20,000 or $40,000 as part, balance mortgage. This is an excellent opportunity to acquire a large, close in corner much below actual value.
MINES & FARISH,
Sole Agents,
253 S. Hill st.
Inquire for MR. MacKEIGAN.

FOR SALE—61x130 FEET DOUBLE CLEAN corner on South Hill street, at $800 per foot. Greatest speculative buy ever offered on the only retail street that is giving little old Broadway a run for its money. Future Hill street values are going to exceed present Broadway values and NOW is the time to buy. This corner is favorably located for a double in value within four years and will yield full income on present value properly improved. "Don'tforgettogetin" lot on Hill st.
BLACK BROS., 203-209 H. W. Hellman Bldg.

FOR SALE—APARTMENT-HOUSE SITE, ONE OF THE FINEST LOCATIONS IN THE CITY FOR A FINE APARTMENT HOUSE, IN THE WESTLAKE DISTRICT, FEW FEET OFF W. 7TH ST., AND ONE BLOCK FROM WESTLAKE PARK. HAS 100 FEET FRONTAGE AND PAVED ALLEY ON THE SOUTH SIDE. THERE IS A 10-ROOM HOUSE ON THE PROPERTY THAT WILL RENT FOR $75 PER MONTH. WILL CONSIDER SOME TRADE ON THIS PROPERTY.
PRICE $16,000.
SEE MR. KING.
MINES & PARISH,
253 S. HILL ST.

FOR SALE—OR EXCHANGE.
STREET
BETWEEN 6TH AND 7TH.
6 FEET NORTH OF LOS ANGELES ATHLETIC CLUB BUILDING NOW UNDER COURSE OF CONSTRUCTION.
LOT 86x165 TO ALLEY.
PRICE $600.
WILL TAKE $50,000 IN CLEAR RESIDENCE OR APARTMENT PROPERTY, OR MIGHT CONSIDER GOOD ACREAGE TO $60,000. CLEAR; BALANCE CASH AND MORTGAGE.
L. J. DURNERIN,
WITH
MINES & FARISH,
253 S. HILL ST.

FOR SALE—A FINE CHEAP APARTMENT site in the Westlake district, very close in, 50x132 feet, improved with a five room dwelling, fruit trees, fine garden, etc., price only

For Sale—Business Property.

FOR SALE—BUSINESS PROPERTY, BY
MR. BOYDEN,
OF
MINES & FARISH,
W. 7th Street,
Between Valencia
and
Figueroa.
80 Feet, Nominal
Improvements.
Will Make a Close Price
For Few Days.
If Interested in Property
On This Fine Cross-Town Street,
Call Up
Mr. Boyden,
MINES & FARISH,
253 S. Hill.

FOR SALE—
97TH STREET.
80x100, S. side 9th, adoining 20-ft. alley between Grand and Hope, $800 ft.
FIGUEROA STREET.
62x165, W. side Figueroa, Nos. 831-833, $750 ft.
FIGUEROA.
160x200, W. side Figueroa, between 9th and 10th, extending to Cottage Place, $500 ft.
ORANGE-ST. BARGAIN.
155 on Orange, 55 on Lucas, being N. E. corner, $12,500.
PRENTICE LEBUS.
Phone 61231. 903 Gratten st.

FOR SALE—
GRAND AVE. BARGAIN.
GRAND AVE. BARGAIN.
Can deliver a property on Grand, between 16th and 17th, at a price $400 below value; $5000 cash, balance 6 per cent. Act at once, as this is sure to make you money before January 1, 1911.
"It Pays to See Us."
EDWARDS & WILDEY COMPANY,
227 Laughlin Bldg., 315 S. Broadway.
Main 9207. Home 10767.

FOR SALE—
$15,000.
CORNER BUSINESS BLOCK.
Two-story, modern, pressed brick; three store rooms on ground floor and four flats on second floor. All "A-1" and leased; good cottage in rear of lot. Lot 53x150 to 20 foot alley. Income $145 per month with increase in 1911. Only $5000 cash required. This property is on one of the best paved streets in the city.
CONWAY & GLEASNER,
315 S. Broadway, Suite 406 Laughlin Bldg.

FOR SALE—BARGAINS EXCLUSIVELY.
$16,250—Cheapest corner on Ninth st., west west of Figueroa; lot 57½x150 to alley.
$6500—Fine improved corner, vicinity Ninth and Union; worth $10,000.
$6200—Snap on Florida st., near Francisco; improved with modern 7-room house.
L. A. DOLTON & CO.,
Broadway 4288. 600 Lankershim Bldg.

FOR SALE—STORE AND APARTMENT sites.
Sunset boulevard, prominent corner, close in, paved. Only $3200, cash or terms. (Opposite corner is held at $4000.)
Corner 100x140 to alley; grand view; ideal for grocery, market and apartments. Price $2450, cash or terms.
G. ZOLL, 217 Byrne Bldg.
F2812. Main 2812.

FOR SALE—APARTMENT SITE.
I OFFER FOR QUICK SALE THE ONE IDEAL SITE FOR AN APARTMENT BUILDING, LOT 80x165 FEET, LOCATED ON OLIVE STREET NEAR COURT, ONLY 3 BLOCKS FROM CIVIC CENTER OF CITY. MAGNIFICENT VIEW. NO APARTMENTS NEAR IT. CLOSE TO BROADWAY. EAST FRONT. A POSITIVE BARGAIN. TERMS TO SUIT.
ADDRESS FRANCIS OWINGS, 855 SOUTH GRAND AVE. HOME PHONE F4173.

FOR SALE—
CHOICE APARTMENT SITE
UPON ANGELES FLIGHT.
Fine corner, 50x129 ft., only a few minutes' walk from the heart of the city, for $20,000; I have a tenant that will lease building on this lot.
A. W. ROSS,
612 H. W. Hellman Bldg.

FOR SALE—A GREAT BIG SNAP. ON WEST SIXTH ST. FOR APARMENT. EAST OF BURLINGTON, 100x150, RIPE FOR IMPROVEMENT. $6250. ONLY $2250 CASH. BALANCE 2 YEARS, 6 PER CENT. O. W. STRONG, OWNER. PHONE 61235. 635 VERMONT.

FOR SALE—
GREAT BARGAIN!
$16,500—Lot 60x114—$16,500.
RIGHT DOWNTOWN.
Lot worth $17,500.
Nominal improvements value $9000.
Total value $23,500.
Income $1260 per annum.
ON HILL ST., VERY CLOSE IN.
A3677. MOYER & GILBERT.
Main 8474. 303 H. W. Hellman Bldg.

FOR SALE—
BARGAIN,
CLOSE IN
APARTMENT LOT.
$4250—NEAR FIFTH AND BIXEL.
Beautiful, high lot, 54x150 and within walking distance of town.
"It Pays To See Us."
EDWARDS & WILDEY COMPANY,
227 Laughlin Bldg., 315 S. Broadway.
Main 9207. Home 10767.

FOR SALE—
We have a choice piece improved property in the very heart of the business center, leased for a long term of years, paying over 6 per cent. net, that we are offering at an unusually attractive price. It only requires about $75,000 to handle this deal. To one who wants a good safe investment and permanent income, we cordially recommend this property.
BRYAN & BRADFORD,
125 West 4th st.

FOR SALE—BEST BUY FOR THE MONEY. $4200 — 51x42, Southeast corner 34th and Olive, 3 stores and 4-room houses, worth $6500. Will double.
$4600—52x150 to alley, 2 stores and 3 flats above, at 3012 South Park ave. Will bring good income.
$3500—60x150 to alley with 6-room house, fine for stores. Will double soon.
LEUSCHNER & CO., 528 S. Spring st.

FOR SALE—REDUCED FROM $6000 TO $5500. MUST BE SOLD MONDAY, JULY 24. Our loss your gain. Rented now for $50 per month, or 10 per cent. net on investment; and also will double in value in the next 4 years; located in the industrial district; lot 50x147 to 15-foot alley; only $2700 cash; $2500 mortgage, 6 years' own time. PRICE $5500.
THE LOCATORS, DILLON & RENFORD,
602 Union Trust Bldg. M. 766. F2204.

FOR SALE—BIGGEST INCOMES IN THE city, on a small investment; flats for the working classes; lots, 4 trading distance from Spring st., only $700 to $1000. Flats all around always occupied; can be improved to pay over 8 per cent. net. Address TY, box 9, TIMES OFFICE.

FOR SALE—
$1000 PER FOOT.
Hill street between 1st and 2nd streets. This has 80 foot frontage and has some income at present.
CONWAY & GLEASNER,
315 S. Broadway, Suite 406 Laughlin Bldg.

FOR SALE—FINE SOUTHWEST BUSINESS corner, 22nd and Union, 104x140, partly improved with good church building and business block; $15,000 handles it. F. C. SMITH, Owner's Agent, 503 American Bank Bldg., 2nd and Spring sts.

FOR SALE—$3500. FINE CLOSE IN BUSIness or industrial location, Southwest corner 16th and Griffith, 52x144 to alley. Large modern cottage. Might lease. $975. 62x150, 5-room house on Maple ave, near 12th. BAIERSKI CO., 503 Bryson Block.

FOR SALE—1607 W. PICO ST., $11,000, 5-room house; lot 50x125; mortgage $5000, at 7 per cent.
Southwest corner Jefferson and Griffith, $2200. Phone 51496. OWNER, 1132 Trenton st. Commission to agents.

FOR SALE—
For the choicest acreage in the Venice Short Line see
GEORGE J. COTE,
720 H. W. Hellman Bldg.,
A3261. —Phones— Main 2694.

FOR SALE—
$12,500.
Pico st., not far from Figueroa st., the coming business street. Lot 50x125, nice 6-room cottage, H. P. ERNST, room 202, Laughlin Bldg., 315 S. Broadway.

FOR SALE—RESIDENCE ON WEST 8TH st., close in, $16,500; splendid location for small apartment house, will pay big returns; prefer to deal direct with principal. Address owner, postoffice box No. 2, LOS ANGELES.

FOR SALE—$65,000—
Improved Main st., corner, north of 16th st., 1-3 cash, balance easy, or exchange part for 7th to Pico, Main to Figueroa. H. P. ERNST, 315 S. Broadway.

FOR SALE—BUSINESS LOT ON CENTRAL ave., best buy on street. OWNER, 606 S. 6TH ST. Phone South 3124.

For Sale—Income Property.

FOR SALE—SNAP. INCOME INVESTMENT, Vermont ave., business block, well rented for term of years, $15,000 will handle it now, worth $20,000, need the money in business. Address F, box 153, TIMES OFFICE.

FOR SALE—FINE INDUSTRIAL OR SUBdivision site, 22½ acres, just south of city, with 1700 feet on the S. P. R.R. SPRAGUE & WHITE, 308 Union Trust Bldg.

FOR SALE—INCOME PROPERTY. WILL get 8 per cent. on 5-year lease. Price $20,000, part cash. Address or call 2146 VERMONT AVE.

FOR SALE—NEW BRICK APARTMENT

For Sale—Income Property.

FOR SALE—LAUREL PARK IN LAUREL CANYON; 160 ACRES.
The cream of this beautiful residence district. Fine auto road to San Fernando Valley passes through this property. Affords a fine view of Los Angeles and the San Fernando Valley. Adjoins "Bungalow Land" on the north. It is the only acreage in Laurel Canyon that is for sale.
AND IT IS RIPE FOR SUBDIVISION INTO BUNGALOW SITES.
160 Acres $80,000.
See MR. SMITH (resident) with
MINES & FARISH, 253 S. Hill st.

FOR SALE— MONEY-MAKER.
$8000.
Large 2-story building. Two 3-room flats. Hardwood floors, beamed ceilings, paneled walls, close in, near park, worth $8000. Pay only $500 down, live in one flat, income will finish your payments.
$10,000.
Furniture included; 16-room new apartment building; 13 disappearing beds; polished floors; artistically furnished; nice corner on Alvarado. This will pay 18 per cent. on investment. Make a small cash payment. Live in one suite, rent money will finish payments.
J. C. GREEN, 913 CENTRAL BLDG. F2812.

FOR SALE—
A CHANCE TO MAKE QUICK MONEY.
4½ acres for $15,000 on Hollywood and Chicago car line, 5-cent fare. Twenty minutes from Pasadena and Hill. Property will cut up into sixty lots. Take it and build cheap bungalows. Will sell as fast as they are built.
"It Pays to See Us."
EDWARDS & WILDEY COMPANY,
227 Laughlin Bldg., 315 S. Broadway.
Main 9207.

FOR SALE—
BARGAIN.
FINE INCOME PROPERTY,
LOCATION CLOSE IN.
12 PER CENT. NET.
$12,000 WILL HANDLE IT.
BETTER BE QUICK.
A7228 (AT 9 A.M.) ELVIN J. CURRY.
MAIN 2393 (AT 9 A.M.) 615 PAY BLDG.

FOR SALE—12 TO 20 PER CENT. INCOME on close, cash or terms.
Choice corner near Pico, partly improved, fine renting location.

Splendid paying new 3-story 6-flat building, southwest.
$6500, clear.
G. ZOLL, 217 Byrne Bldg. F7814.

FOR SALE—2 COTTAGES, CORNER LOT. Only $2300; walking distance. Certainly and surely a pick up. Income now 20 per cent. with little expense. 25 per cent., in easy payments would bring it very good per cent.
G. ZOLL, 217 Byrne Bldg.
F2812; Main 2812.

FOR SALE—BY OWNER, 12 5-8 acres Los Angeles city near West Olive st., between Sunset blvd. and Echo st. overlooking Echo Lake, view from mountains to sea, suitable for public institution or subdivision, good per acre. WILL D. GOULD, Temple Bldg. Phone Main 2577.

FOR SALE — TO SETTLE AN ESTATE will sacrifice a choice piece of income, bringing $1200 per year; located between Palm place and Westmoreland place, price below actual value. $7000 cash, balance 6 per cent. Address owner, Y, box 124, TIMES BRANCH OFFICE.

FOR SALE—ONLY $11,000. I WILL SELL this fine income property, 50x170, facing both 27th and 28th sts. for half cash, balance terms. Just the thing for apartment or modern 6-room cottage. Sleeping porch. Lease Mrs. In industrial district. PHONE & SEE.

FOR SALE — BIRDEN ARMS, DOUBLE property, $6000, paying $360 per month; will take ½ cash, balance Los Angeles or Orange property. For 30 days only. S. H. MAY, Ontario, Cal.

For Sale—Industrial Property.

FOR SALE—
Now that Terminal Rates have been established at San Pedro, it makes those INDUSTRIAL SITES which we represent down there a most Excellent Investment—whether you wish to use for yourself, or else to hold purely as an investment.
For particulars call on GEO M. SORRELLS,
with
THE G. H. A. GOODWIN COMPANY,
Members L. A. Realty Board.
302-3 Central Bldg., 4th and Main.

FOR SALE—
An excellent site at the Southern Pacific Railway Station, Covina, for laundry or factory purposes,—suitable concrete building.
The owners have only recently purchased a site in Los Angeles, and planning to remove their plant to the city, is their only reason for selling. $6500 covers entire cost of site and building.
Call on GEO. M. SORRELLS, with
THE G. H. A. GOODWIN CO.,
Members L. A. Realty Board.
302-3 Central Bldg., 4th and Main.

FOR SALE — WHAT ARE YOU LOOKING FOR?
I have 66-ft. frontage on South Los Angeles st., which I can turn for good less than cost of adjoining property. This is near Washington. In fine semi-business, and offers a chance for a splendid investment at a price way below its value. Ask A. C. McCALL, 218 Bullard Bldg.

FOR SALE—OR LEASE—A FINE LAUNdry or factory site on Salt Lake R.R., half way to Long Beach. Good building. One large flowing well, fine soft water. One small flowing well. Lot 100x300 feet. Call BLAKE, Tel. Main 2578, A1809

FOR SALE—

FOR SALE—ET

FOR SALE—

FOR SALE—AT A SACRIFICE, BY OWNER. Lot on Estelle ave., Hollywood. 8154 HEMLOCK ST., L. A.

South Pasadena and Onconta Fract.

FOR SALE—

SIERRA PARK.

ON THE PASADENA SHORT LINE.

LARGE LOTS $200 UP; EASY TERMS; $20 DOWN, $20 PER MONTH. The Good Roads Highway Commission have started laying out an extension of the good roads right in front of Sierra Park.

BUNGALOWS THAT ARE REAL BUNGALOWS. Low, rambling, bunnikin bungalows with all the conveniences that modern architecture and building can obtain. Prices $2250 to $3500. Terms $300 to $650 cash, balance $20 to $25 monthly.

Excellent car service, 600 cars pass daily. 25 minutes to Los Angeles.

TO GET THERE.

Take any Pasadena Short Line, Oak Knoll, Monrovia, Sierra Madre, Alhambra or San Gabriel car in Pacific Electric Depot, Sixth and Main sts. Get off at Sierra Park Station; 50c round trip, and see us.

HARRY CHASE, Resident Agent,

on the ground.

JAMES INVESTMENT COMPANY,
320 Pacific Electric Bldg.,
Sixth and Main sts.

Home 10246. Broadway 7088.

FOR SALE—NEARLY 1 ACRE ON CORNER; WINDSOR AND DIAMOND; COVERED WITH FRUIT AND FLOWERS, ORANGES, GRAPEFRUIT, APRICOTS, PEACHES, ETC., TOGETHER WITH BEAUTIFUL BUNGALOW; LIVING-ROOM, DEN, PARLOR, TILED DINING-ROOM, BEAMED CEILINGS; A GEM; ONLY $7500; MIGHT SELL BUNGALOW AND PART OF LOT FOR LESS. OWNER, 1104 LONDON ST., OR FORBES, 422 DOULAS BLDG. A1668.

FOR SALE—MASTERPIECE, ARTISTIC 7-room bungalow, built for a home east front, large lot; oranges and variety of fruit; plate-glass front; large porch; unique living- and dining-room; all built-in effects; bookcases, large art-glass buffet, hardwood floors, price $5500; investigate something good and entirely out of the ordinary. WEST-BROOK, 707-8 Merchants' Trust Bldg. A1513, Main 3784.

FOR SALE—IN ONEONTA PARK, ONE OF those "sweet" bungalows; Swiss chalet style; something different; six rooms, including breakfast-room; fine sleeping porch; rooms with Cal. windows on two sides; whole house light and airy; also have good 3-room bungalow on rear of lot. If looking for something with style, comfort and convenience, see this. 1013 LA FRANCE.

FOR SALE—NICELY FURNISHED 4-ROOM bungalow, bath, close in, adjacent to both car lines, $22 per month.
F. J. DOLAN & CO.,
Mission and Fair Oaks.

Alhambra.

FOR SALE—

¾ acre improved with 4-room house, number of fruit trees, grapes and other fruits. Good sandy loam soil, and reasonably accessible to car. Price $1250. Might consider reasonable reduction for all cash. See this if you are looking for a good chicken ranch.

5-acre highly improved ranch, five-room strictly modern house, good outbuildings, close to car line, excellent location. Price $3500. Half cash, balance to suit.

Also have some good properties ranging from $300 to $2000 in good location, close to car line.

For these and other good buys in small ranches, see J. H. LYELL & CO., 6 East Main street, Alhambra. Telephone Main 3761, Black 67. Residence, Main 3026.

FOR SALE—AT A BARGAIN.

New, modern, 6-room bungalow, built by owner. This beautiful bungalow has all modern conveniences and built-in effects and is the classiest bungalow in Alhambra. Lot 65x132, 12 orange trees, gas and electricity, two blocks to car, take East Colorial car and get off at Fifth street. Agent to meet cars. GEO. E. WEIR.

FOR SALE—OR EXCHANGE—426 S. GARFIELD ave., Alhambra, 5-room cottage, hardwood floors throughout; cement basement; furnace; garage; connected with Pasadena sewer. Entrance for Los Angeles property. D. L. FATHER, 637-639 H. W. Hellman Bldg.

FOR SALE—ALHAMBRA, TWO PINE CORNER, 3 lots, each close in on Main st., soon to business property, terms. CALL 28294.

Inglewood.

FOR SALE—NO. 818, FOUR FINE LOTS IN the walnut orchard tract near car line, school and church; fine soil, large trees, and only $50 for the whole four lots. $700 cash, balance 1 and 2 years. A bargain.

No. 822. Five acres best soil in California. Improved with fine new seven-room strictly modern house and good outbuildings. $7500 terms. Irrigating and domestic water.

No. 826. ACRES, ACRES, ACRES, close-in acres and half acres, bargains for subdivision, or business homes.

No. 830. Five acres in Inglewood Rancho, fine 8-in. acre, $250 cash, balance easy.

No. 834. One acre in alfalfa, beautiful elevation, bargain for home, conveniently located, one-half cash, balance easy.

No. 838. Five acres right in Inglewood, only $250 per acre; water, school and car close by. Splendid for subdivision. Only $500 cash, balance easy.

No. 842. Poultry farm, two acres and well equipped, only $600 cash, balance like rent. Let us show you this and others like it.

No. 846. Our own and fine home, only $8250; best set, near car line. Also other improved and well located land with best soil and water. We have all kinds of acreage, city lots, business chances and improved property for sale. Always come see us at the office to show you. PAY PAY RENT? We build to suit, 10 per cent. down, balance like rent.

FOR SALE—$1000, $100 down, $20 per month, 4-room house; toilet, bath, lavatory and 6 standard poultry houses with runs. NO SALOONS IN INGLEWOOD. PURE SPRING WATER PIPED TO WHERE IT PER MONTH.

THE SCHOOL FACILITIES ARE THE BEST. $2.50 HIGH SCHOOL; 7 ACRES OF GROUND.

ONLY 17 MINUTES FROM LOS ANGELES BY ELECTRIC; RESTRICTED DISTRICT. TWO WAY CAR FARE 10c BOOK SALE.

IDEAL PLACE FOR YOUR HOME. CHEAPER ONLY
ELECTRIC LIGHTS, TELEPHONE,
AIR OF EARTH.

YOU ARE INTERESTED IN POULTRY if you were to investigate what is being done in the Inglewood Poultry Colony, where commercial facilities are offered to those who engage in poultry raising.

INGLEWOOD LAND COMPANY,
Office, Pioneer and Market sts., Inglewood, Cal.
Or 345 South Spring st., Los Angeles, Cal.
Main 8212.

Pasadena.

FOR SALE OR EXCHANGE — $7500 — FINE corner, clear; want property here, acreage preferred, or vacant lands. F. N. BURNHAM, 604 Mason Bldg.

FOR SALE—BIG BARGAIN; MUST BE sold this week; 6-room house, 50 feet on corner lot, 50x150, near Colorado st. and Fair Oaks ave.; $1000 cash, balance $20 per month. Address owner, 1 Hill st.

HOLLYWOOD—
For Sale, Exchange or Rent.

FOR SALE—
HOLLYWOOD FOOTHILL HOME.

Lot 100x135, near Cahuenga Blvd., right at the foothills, improved with new six-room bungalow, oak floors, beamed ceiling; fenced, two sheds, all cement curbs, sidewalks, etc. Price $3000, easy terms. Improved with lawn, flowers and fruit, would be worth $4000.

Phone STOCKWELL REALTY CO., Broadway 7128. 420 S. Broadway, room 422.

FOR SALE—A FIRST CLASS BEAUTIFUL home, best location, West Hollywood, built by owner for home, 1 stories, 7 rooms, hardwood floors, wainscoting, beamed ceiling, 16 foot sideboard, fine mantels, bookcases, very large closets, 45 foot porch; many cupboards, drawers, cellar, furnace, lot 100x150; lawn, flowers. Call 407 CRESCENT AVE. West Hollywood. Phone F2873.

FOR SALE—SOUTH HOLLYWOOD BUNGALOW, modern, 4 rooms; fine, large, improved lot, block from 2 car lines; price $2600, most of which can be paid monthly payment, WITHOUT INTEREST. Also, same neighborhood, corner lot, value $1500, mortgage $400; take $700 cash for equity. HOME 58231.

FOR SALE—MAKE ME AN OFFER ON ONE, TWO OR THREE CHOICE LOTS IN HOLLYWOOD. ONE BLOCK FROM HOLLYWOOD HIGH SCHOOL. CLOSE TO STREET CAR. INQUIRE AT ONCE. OWNER, 313 CHAMBER OF COMMERCE. Main 7708.

FOR SALE—PROPERTY IN THE HOLLYwood district of Los Angeles. We have large listings, each for 5 acres, and some smaller tracts. H. LIPPINCOTT & CO., 611 Pay Bldg. 3rd and Hill sts. Members L. A. Realty Board.

FOR SALE—LOT NO. 8, MORGAN PLACE, Hollywood; the pick of the pick. Nothing one can do terrestrial super. Best boxsides offer absolutely takes it Monday, and no bluff. See it today. Phone OWNER, F2981, Monday, 8 a. m. to 3 p. m.

FOR SALE—EAST FRONT LOT ON ROSCOMMON PL., South Hollywood Park, 50 car fare, fine location, street work done. Will sacrifice for $700. J. N. WILLIAMS, 203 I. W. Hellman Bldg., 411 S. Main.

FOR SALE—MAKE AN OFFER ON ONE two or three choice lots in Hollywood. One block from Hollywood High School. Close to street cars. Inquire at once, OWNER, 313 Chamber of Commerce. A8366; Main 1760.

TO LET—5-ROOM MODERN HOUSE NEAR foothills, half block from car line. 827 VISTA DEL MAR, Hollywood. Phone 59253 or Hollywood 2032.

FOR SALE—OR LONG LEASE — 5-ROOM house, in large, well-kept grounds; sale price $2000. Address C, box 120, TIMES OFFICE.

FOR SALE—AT A SACRIFICE, BY OWNER, Lot on Estelle ave., Hollywood. 8154 HEMLOCK ST., L. A.

FOR SALE—
Suburban Property.

Artesia.

FOR SALE—20 ACRES, 5 ROOM PLASTERED house, barn, chicken parks, etc., 3 wells, 7 and 2 inch windmill and tank, water piped to house and yard, pumping plant and 400 feet irrigating pipe; 5 acres grapes, wine and table; 8½ acres alfalfa, 3 barley, ½ gum grove, apricots, peaches, plums, and berries. poultry and farm implements included; price $10,000; part cash. If you want something good and worth the money, look this up. F. H. PURDY, owner, Artesia, Cal.

Hesperia.

FOR SALE—

FOOTHILL LOTS.
$60, and $600 each.
Easy terms.
H. J. EVANS, phone 228.
MONROVIA, CAL.

FOR SALE—ONE ACRE GROUND AND 4-room house, furnished if desired, $1500, terms. Worth $800 more. MR. ALLEN, 307 Lissner Bldg. A1713.

Anaheim.

FOR SALE—A SNAP. 10 ACRES OF BEARing walnuts, near Anaheim; in best walnut district. One share of A. P. Water Co. stock with each acre. Crop to be picked in October. For full information apply to owner, 611 BRADBURY BLDG.

WE HAVE A BIG BARGAIN FOR SALE. It is a first-class restaurant, situated on Center st., one block above the City Hall. Price $900. ANAHEIM REALTY CO., Anaheim, Cal.

Covina.

FOR SALE—ORANGE GROVES, LEMON groves, walnut groves, alfalfa ranches, a large list of choice ones to select from. Come and see us. COVINA REALTY CO.

Glendora.

FOR SALE—GLENDORA, ¼ MILE WEST, 20 acres, 5 acres young oranges, balance of ground ready for lemons; 8-room, 2-story house, water pipe line, water shares, etc.; price $250 per acre. H. FRAZIER, Glendora, Cal.

FOR SALE—
Beach Property.

FOR SALE—OR EXCHANGE—A MANSION by the sea, built to order; 12 immense rooms, 5 baths, 5 toilets, all modern plumbing, living-room is 17x40 feet, others in proportion; hardwood floors, beamed ceilings, panaled throughout; built-in bookcases and buffet, plate-glass windows; the view is something perfect, extending from Hollywood to the sea, and from Port Los Angeles to Point Firmin, completely and elegantly furnished. Garage with servants' quarters above. Large lot, 100x150. Original cost, $25,000. Will be sold at bargain. Only Clear. COLLUMB, 309 Delta Bldg.

FOR SALE—EXCEPTIONALLY ATTRACtive 6-room beach house, beautifully furnished, fine location, large lot, best bargain at the oceanside. Forced to sell account of going abroad. Also stock in one of the best gun clubs. 124 GRAND AVENUE, Ocean Park. Phone 4749.

FOR SALE—OR EXCHANGE—MAKE OFfer for $2000 equity, $500 mortgage, lot, 50 Vista Place, between Brooks and Thornton, Ocean Park; don't get near and keep from ocean, or noise from Speedway; adjoining key lot property quoted $6000, making key lot value $8500. Address C, one week, WINSLOW, 156, Times Office.

FOR SALE — OR EXCHANGE. BALBOA beach corner, good for apartment-house or business, and two lots, one 60 ft. and one corner, in Venice of American Extension tract, near Coeur d'Alene, for bungalow up to $2000 in western or northwestern part of city. Address D, box 68, TIMES OFFICE.

FOR SALE — OR EXCHANGE — LONG Beach. Ten-room modern residence, garage, E. Ocean ave., facing the ocean. Large lot, everything first class. OWNER MUST SELL. Will take equity in trade, balance easy.
J. BRENT HARDING CO.,
Main 1266. 601-2 Story Bldg. F2473.

FOR SALE—SUNSET BEACH LOTS, $275; worth double; secure one now for a home by the ocean; terms to be advanced soon. Sunset Beach, the safe beach, the family beach. ALBERT H. BEACH CO., 230 S. Broadway. F2602, Main 5171.

FOR SALE—HERMOSA BEACH, ON CAR line, lot 50x70, with 15-room house, all furnished and rented for $40.00; $1000 cash, easy terms; house alone worth the money. H. L. MILLER & CO., 324 W. Sixth. Lot Dept.

FOR SALE — A DELIGHTFUL BEACH home at Alamitos Bay can be bought for cash, furnished; it is a fine bungalow, and the lot is loved to say nearly cents for $90. See I. H. RICE, 359 S. Los Angeles st.

FOR SALE—103 FEET FRONTAGE ON Central ave., Balboa Beach, close to pavilion, $2500. Address F, box 12, TIMES OFFICE.

FOR SALE — 3 NORTH MANHATTAN beach lots, on Fourth st., in first block from beach; immense ocean view; $450 each. GEO. SEEMANN, 1020 Winfield st.

FOR SALE—LOT AT MANHATTAN BEACH, $30 down, $10 per month. Call up OWNER, F2934.

Hermosa.

FOR SALE — ONE OF THE MOST ATtractive 6-room bungalows ever offered for the money. Owner has good reason for this sacrifice. Located only one-half block from ocean. Well worth $3250. For quick sale $2850, terms.
VAUGHAN MIDDLETON CO.,
207-208 Story Bldg. F1225, Main 1483.

FOR SALE—
$225—Fine lot, between ocean front and car line; 50 per cent. below value.
$500—Magnificent lot, in first-class location, on ocean front; big bargain.
SOLE AGENTS.
HANEMAN REALTY CO., 212 Story Bldg., Cor. Sixth and Broadway. Main 2797. F7318.

FOR SALE—
BUSINESS CORNER.
Absolutely the best piece of business property in Hermosa Beach; low price this week.
Sole agents.
HANEMAN REALTY CO., 212 Story Bldg., Corner Sixth and Broadway.

FOR SALE—
ONLY $650.
Lot on Hermosa avenue (car line,) 1 block from Ocean front; good location; terms if desired.
HANEMAN REALTY CO., 212 Story Bldg., corner Sixth and Broadway.

FOR SALE—
$1250—Fine lot, between ocean front and car line; 50 per cent. below value.
$1

Realty Liners

FOR SALE—
Country Property.

...SALE—80 BIG ACRES.
...D A BEAUTIFUL HOME, SOMETHING
CHOICE.
$14,000.

This BEAUTIFUL COUNTRY HOME is located within the sweep of the SEA BREEZES, and right in one of the GREAT FUTURE ALFALFA DISTRICTS where the DEEP FERTILE SANDY LOAM LAND will produce abundant crops and SATISFACTORY PROFITS. It is less than 1-3 mile from the Pacific Electric Depot and about 10 minutes from Los Angeles. There is a beautiful 5-room home, with all conveniences, an excellent barn and other necessary outbuildings, ALL in GOOD repair. The FAMILY ORCHARD has all kinds of fruits, berries and flowers. Abundant shade and ornamental trees, yards and driveways kept in good condition. Located on the clean side of main oiled road and near other well improved properties. The opportunity for ALFALFA growing is excellent, while the place is now in sugar beets and the crop a bumper one, yet it would make a CHOICE ALFALFA RANCH, there are two 7-inch artesian wells flowing an abundance of water, which properly cared for would irrigate the place thoroughly. Also a well, windmill, tank and tower for domestic use, with water piped through the house and over the grounds. DON'T get the idea, that this is a run-down property, for it IS NOT, but belongs to a woman who has an abundance of THIS WORLD'S GOODS, without farming, there is also a good team, one good cow, surrey and all farm tools, and the owner is in a position to make VERY ATTRACTIVE TERMS. If you are a FARMER and will TAKE CARE of the place we can accept cash, $4500, and give 5 years time on the balance. MAKE THE PLACE PAY FOR ITSELF.

...E KIGGENS LAND CO., Art. No. 11, ...0 Delta Bldg., 426 S. Spring st. F5742.

...R SALE—
...acres, ... by located, Solano county, ...rond stat...n ... property finest sediment ...m soil; creek through pla...e; bordered by ...ne oak and wa...ut trees; seven acres or...hard, 3-room house, barn, corrals, well ...sed to close sale at... $55 per acre ...on. Ideal sub-division proposition and fine ...alfa, fruit and dairy ranch; offered at a ...at sacrifice.

...ST ALFALFA and STOCK FARM BARGAIN in California: 1740 acres in Upper Sacramento Valley; SEVERAL HUNDRED ...RES FINEST DEEP SEDIMENT ...OAM LAND, part already in alfalfa; under ...vity irrigation; living water for stock ...r year around; 500 acres choice oak timber; some A-1 grain land, on main county ...d, well improved; several large barns, ...ns, 2-story house; few acres orange, ...ch and other varieties fruit for home use; ...perty well fenced and cross-fenced; ...AL LOCATION and WITHOUT QUES...ON the GREATEST value in an alfalfa, ...d cattle ranch now being offered; price ...per acre, 1-2 cash, balance on time.

...owing to our connections with the largest ...gation projects in the Sacramento and ...Joaquin valleys we can put you in touch ...h the choicest colonization propositions ...a, best price per acre than can be had ...ough any other agency. Advise us just ...at section you prefer, size of tract, etc., ...d we will submit details prices and terms.

...details at HOMESEEKERS' INFORMA...ON BUREAU, Inc., 344-346 Monadnock ...k., San Francisco, Cal.

...R SALE—LAST CHANCE. A BEAUTI...l subdivision near 1000 acres at Fortric...nda, 7 miles from Los Angeles; the finest lemon and orange land; flowing well on the tract; San Gabriel Blvd. is in the center of this tract; the entire tract is subdivided from five to fifteen-acre tracts. Selling ...e of this land is $200 to $250 per acre, ...e 300 acres damp alfalfa land, the finest in the county for $200 per acre, adjoining ...d sells from $600 to $1500 per acre. 120 ft. ...ve over entire valley. Finest view. Also ...r last $500 land in the San Gabriel Valley, ...st this tract on sale last Thursday, sold ...0 tracts of land the first day. Don't delay ...r see this. This is your last chance to ...t a home in the beautiful San Gabriel Valley for this price. Seven miles from city. ...e Civic car to San Gabriel Blvd. Map ...d will deliver you from station to tract. ...f you wish to come out phone me and I ...ll give you more explanation. Call Alambra Suburban 459 over Sunset phone. See ...HN BEIFER, selling agent for the tract.

...OR SALE—
CHOICE 10 ACRE PROPERTY,
NORTH OF GLENDALE.

10 MILES FROM LOS ANGELES.
An exceptionally fine piece of unimproved property; well located, plenty of water, fine soil, and only a short distance from the boulevard soon to be built by the highway commission; this price for a few days only; terms cash. Address owner, P. O. box 254, TIMES BRANCH OFFICE, or Phone 21238 mornings, 8:30 to 9:30.

...OR SALE—5 ACRES SAN DIEGO COUNTY, ...Escondido; one block Santa Fe depot, city ...ter, excellent soil, variety of fruits; modern ...room house, just built; good barn and outbuildings; fine chicken corrals and brooder ...use, latest style distillate heater, nine ...kitchen houses holding 100 chicks each. Death ...owner causes sacrifice for $6000. Furniture ...d all other equipments of ranch will be ...ld at sacrifice. They are all new. Part ...sh, balance terms to suit purchaser.

...0 acres vineyard, North Cucamonga, 10 acres ...tanos, 10 acres Muscats, 2 years old, Pay ...to 20 per cent. on $3000, half cash, balance ...mall purchases. Clear. Must sacrifice account other business.
OREGON-CAL. INVESTMENT CO.,
718 Story Bldg.,
Corner 9th and Broadway.

...OR SALE—
...140 acres near Elsinore, Riverside Co. ...ood soil, comparatively level, plenty water ...for fine oranges, lemon or alfalfa land. This ...s a bargain, $7500.

...50 acres, Gardena, plenty water, 1-6 interest in pumping plant, for quick sale, $13,000; small amount down, balance time.

...10 acres, near Garden Grove, walnuts, ...suits; seven-room house, barn 6-ft. P. ...mping plant, besides splendid water right ...ow with property. Will exchange for ...small chicken ranch; small amount money.

...We have dozens of ranches and acreage ...r sale, both large and small tracts.
OREGON-CALIFORNIA INVESTMENT ...CO., 718 Story Bldg., corner 6th and ...roadway.

...OR SALE—PRETTY LITTLE RANCH.
4 ACRES. PRICE $4000.
...TWEEN GLENDALE AND BURBANK.

...5 acres in set to fruit as follows. Variety ...peaches, plums, apricots, apples, quinces, walnuts, ...ns and Tokay grapes. Comfortable little ...ome nestling among grand old trees. Barn, ...ools, etc. Splendid chicken corral. The price ...includes horse, wagon, buggy, harness and ...rawing implements, chickens and furniture. ...ust as pretty as a picture. Owner leaving ...country. Will give immediate possession.
See R. F. Shaw, Sales Manager,
With ROBERT MARSH & CO.,
140 W. 5th st., Security Bldg.
Phones 10175 and Main 8065.

...OR SALE—OR EXCHANGE—
BY
MINES & FARMS.

...320 acres of good unimproved land, 100 ...miles from Los Angeles. Price $24,000, mort...gage $9000, 7 per cent. Will exchange for ...Los Angeles or Pasadena.
SEE
MR. ROWLEY,
With MINES & FARMS,
...253 S. Hill st.

...OR SALE—OR EXCHANGE—
...$30,000—30-acre alfalfa and walnut ranch, ...best 2 cuttings alfalfa, $3000; large walnut ...crop now on trees. Abundance of water; ...good buildings, for income city property.
...$18,000—12½-acre navel and Valencia orange ...grove; good producer; can be sold as city ...lots at large profit; for city income.
...$35,000—Elegant country home, all conveniences; 17 acres in oranges and walnuts, nn ...buildings; gas and pumping plants, for city. ...$17,500—40-acre fully equipped and stocked ...alfalfa, dairy and chicken ranch. The kind ...that pays; city property for part.
...H. KENNEDY & CO., 332 Douglas Bldg.

...OR SALE—
...20-acre walnut grove, 17 acres in full-bearing walnuts. Crop now on place is worth ...over $150 per acre. Located in Placentia ...district. About one mile from Fullerton. ...Price with 15 shares of water stock, including crop, $16,000; terms.
JACOB STERN,
404 Pacific Electric Bldg.

...OR SALE—ONE OF THE FINEST ACRES ...near Eagle Rock. Fruits, flowers, abundance water; level and elegant lawn. ...Also 46 acres 2 miles east S. P. station. ...Two houses, well, windmill, tank; all the ...tools; 20 head live stock, chickens, horses, ...cows, buggy, 16 acres bearing grapes, 7 ...acres prunes. Price $4800.
...47 ... acres, ½ mile S.E. Newhall, small ...house, well, windmill and tank. A

FOR SALE—
Country Property.

FOR SALE—4 ACRES AND COMFORT.
$2750.

This EXCELLENT LITTLE HOME is located in a thrifty growing district, where the farmers are prosperous and where VALUES WILL RISE very rapidly, and where CITY COMFORTS may be enjoyed in the country. It is located less than ¼ mile from the Pacific Electric depot, and on the clean side of the main street of the town, with good homes on all sides, schools and churches close by, and less than 40 minutes from the city. The SOIL is of the VERY BEST SANDY LOAM, and considering quality and location, with the abundance of CHEAP WATER is worth almost the price asked, BUT SEE WHAT ELSE YOU GET.

There is a NEW, MODERN 5-room house, with all conveniences and very attractive inside and out, with a DANDY family orchard, lawn, flowers and shade trees, well, tank and tower with water piped over the place. Good barn and chicken house and corrals; about 2 acres in fine alfalfa and the rest of the ground in fine shape to plant, with an exceptionally good PUMPING PLANT, that furnishes an abundance of water for irrigation. IT IS A LITTLE GEM. Suitable for WALNUTS, DECIDUOUS FRUITS, BERRIES or ALFALFA. SEE IT.
ONLY $1900 CASH.

THE KIGGENS LAND CO., Art. No. 5,
610 Delta Bldg., 426 S. Spring st. F5746.

FOR SALE—
TWO SPECIALS.
$7.50 per acre, for 320 acres Tulare Lake land, which will be worth $150 per acre as soon as Kings River water is used to water the west side.

$10 per acre, ¼ cash, 160 acres, choice level land on west side, Fresno County. This will be worth $125 per acre in one year.
W. H. NEISWENDER,
603 H. W. Hellman Bldg.

FOR SALE—OR EXCHANGE, E. SANTA Monica, 2 lots 75x150 ft. on National Boulevard and 12th st., overlooking ocean; beautiful residence site; $2225; ¼ cash, balance to suit.
Willowbrook, lot on Long Beach car line 66x322 feet, 17 minutes from city, $300.
Clearwater, 10 acres good beet and alfalfa land; 13 acres in beets; 2 acres full bearing hard; 2 wells, pumping plant; good 5-room house, barn, poultry yards; $7000; can make easy terms.
Wanted, 1 have calls for orange groves, poultry farms, alsifa ranches and city property. List yours with me for sale or exchange.
...Wanted, to see owners of alfalfa land; ...ld; 13 acres in beets; 2 acres full bearing ...hard; 2 wells, pumping plant; good 5-room ...house, barn, poultry yards; $7000; can make ...easy terms.
...Wanted, I have calls for orange groves, ...

FOR SALE—
Lemons or Orange Groves.

FOR SALE—
$21,500. 112

"VALENCIA ORANGES."
A FEAST FOR THE EYES.
CERTAINLY A RECOGNIZED WONDER.

20 acres, 11 acres in the handsomest young bearing "Late Valencia" orchard you ever saw, and the admiration of all; great, big, thrifty, uniform trees, rich in color of foliage, as nearly faultless as orange trees grow. ABSOLUTELY NOTHING SUPERIOR AT ANY PRICE for the ages. Nice crop set for the coming season. Nothing in this famous section as good at $1500 to $1600 an acre. THIS IS THE RECOGNIZED "LATE VALENCIA" orange section, where the HIGHEST PRICES for oranges are obtained. Balance of 9 acres in soft-shell walnuts, fine big productive trees with splendid crop. A PRINCELY INCOME IS SURE TO BE DERIVED FROM THIS SPLENDID GROVE within two or three years. Crop for 1910-11 conservatively estimated at $4000, and from now on will greatly increase yearly.

The soil is the richest of black loam, 60 feet deep; nothing better anywhere; cement pipe line for irrigation, and any amount of cheapest water. Elegant 7-in. well on place, cement pit, good barn, and property all fenced. Good team, harness, buggy, farming implements and tools.

Located right close to the highest producing orange grove for it's size in the country, where very little property is for sale. This place is positively worth today $35,000 without the crop. Owner suddenly called East and MUST sell. IT'S a SNAP if THERE EVER WAS ONE. See us quickly. Easy terms, 6 per cent. interest.

WILLIAMS BROS. CO.,
236 H. W. Hellman Bldg., 4th & Spring.
A1758. Main 6894.

FOR SALE—

ORANGE AND LEMON GROVES.

In the foothill districts of

CLAREMONT, UPLAND, LA VERNE AND SAN DIMAS.

FOR SALE BY

FRANK WHEELER,

CLAREMONT.

A complete list of choice groves and country homes at reasonable prices. Seventeen years' experience as an orange and lemon grower here.

AUTOS AT YOUR SERVICE.

FOR SALE—INCOME GROVES.

5 acres, located ¾ mile to car line, at Covina, all to Valencias, fine, thrifty trees, full water right, fine soil; brand new 5-room house; $7000, terms.

NEAR SAN DIMAS.

4 acres of rich soil, 2 acres navels, 11 years old, 1 acre vacant, domestic water, 5-room house, nice lawn, shade trees, flowers and pretty orchard. This is a rattling fine grove, $4,000.

NEAR CHARTER OAK.

10 acres, sold—to trees 15 years old, ¾ navels, balance Valencias, fine rich soil, good water right, on a fine corner. Sold 1 acre vacant, domestic water, 5-room house, nice lawn, shade trees, flowers and pretty orchard. This is a rattling fine grove, $4,000.

NEAR CHARTER OAK.

10 acres, sold—to trees 15 years old, ¾ navels, balance Valencias, fine rich soil, good water right, on a fine corner. Sold 1 acre vacant, domestic water, 5-room house, nice lawn, shade trees, flowers and pretty orchard. This is a rattling fine grove, $4,000.

RISE OF COVINA.

10 acres, 7 acres Valencias, balance navels, all full bearing, soil pronounced ideal by experts at Berkeley; Abundance of water; trees in perfect condition; crop $6000, heavily fertilized and furnished, $17,000, and a snap.

For income groves, see

J. H. BALLAGH & SON, 721 Central Bldg.

FOR SALE—

ORANGE AND LEMON GROVES.
In the foothill districts of

CLAREMONT, UPLAND, LA VERNE AND SAN DIMAS.

FOR SALE BY
FRANK WHEELER,
CLAREMONT.

A complete list of choice groves and country homes at reasonable prices. Seventeen years' experience as an orange and lemon grower here.

AUTOS AT YOUR SERVICE.

FOR SALE—MUST BE SOLD IMMEDIATELY, owing to the demise of the late owner the property known as the Annable home and orange grove containing 6 acres, located on West Holt avenue, Pomona, is now offered for sale. Holt avenue frontage, 370 feet. Walker street frontage, 477 feet, acreage mostly set to 5A961 oranges in full bearing, with range, oil on the trees, balance walnuts and deciduous fruit trees, in bearing; good soil and water rights, 6 room house and barn, it is nearly 10 years since this property changed hands, I am instructed to sell it as an estate, as the surviving partner, Mrs. Annable, is leaving Pomona. Price $8500, $3000 down, balance satisfactory terms, no trade. For this and other Pomona Valley real estate, either country or city property, see J. A. STITCH, 116 S. Garey ave., Pomona, Cal. Phone 126, Sunset Black 28.

FOR SALE—OR EXCHANGE—
BY
MINES & PARISH.

Choice orange grove at Duarte, trees 6 years old; 6-room house, 13 shares of water, that can be used on 20 acres; price $6000. Income $2000; no trade. Price $3,000; mortgage $2000 at 6 per cent. Will take clear Los Angeles for equity.

See
MR. BOWLEY,
With MINES & PARISH,
313 South Hill st.

FOR SALE—SNAP IN A LEMON GROVE.
10 acres, full bearing, in good condition, beautifully located, lemons are bringing high prices, the groves are in good demand; very few on the market; considering present conditions and the bright future; prospects for the Southern California lemon growers, the lemon grove should bring $10,000. There's a reason why it is desired to sell this grove at $7,500; $2,500 down, balance easy terms. If purchased soon the low price of $7,000 will be made; $2,500 down, balance easy terms. If you want a bargain in a lemon grove, better send for, buy or further good thing. Many good citrus groves, ranches or Pomona city real estate see J. A. FITCH, 116 S. Garey ave., Pomona, Cal. Both phones.

FOR SALE—

FIVE-ACRE
ORANGE, LEMON AND CHICKEN RANCH
ONE MILE FROM FULLERTON.
FIRST-CLASS SANDY LOAM SOIL.
ABUNDANCE OF WATER.
PRICE $4250.

JACOB STERN,
601 PACIFIC ELECTRIC BLDG.

FOR SALE—
Corina lemon grove, full bearing 10 acres. A look will convince you that my statement is absolutely correct, that this grove, at the price $7500, is $2500 under value. Lemons are bringing big prices, groves everywhere selling for $1000 to $1200 per acre. It will pay you to investigate. Many of this.

GUY M. RUSH CO., 901 Story Bldg. Phone Main 3941.

FOR SALE—
20 ACRES BEARING ORANGES.
Half Valencias, half navels, with good 4-room plastered house and outbuildings, on double close corner, 1 mile from center of fine town of 5000; 45 minutes' ride from Los Angeles. This grove will pay 15 per cent. net easily on investment. CAN YOU MATCH IT for the price, $14,000?

GILLETT & RUSSE,
Union Trust Bldg., 4th and Spring sts.

FOR SALE—BUY THIS AND BE INDEPENDENT.
10 acres of full-bearing Valencia and navel oranges, 2 shares of water stock, worth $100 each. Grove in pink of condition and will bloom for coming season. Paid nearly $1,500 last season's crop. The location and condition of this grove cannot be beaten. Price $7500, good terms. Inspect this before you buy.

J. A. ROSS & CO., 75 W. Main st., Alhambra.

FOR SALE—ORANGE GROVE.
FOOTHILLS.
5 10-acre grove, first-class, trees 11 years old navels; estimated crop on trees now $1000; fine water right, cost only $150 per year; is on a corner, fine location for a home, only $3,000; want home in city or Pomona to $1500; balance easy terms. Look at this quick. Call or correspond with J. A. MORGAN, 416 Security Bldg., Fifth and Hill sts.

FOR SALE—
Lemons or Orange Groves.

FOR SALE—
—AN EXCELLENT VALENCIA ORANGE GROVE—ONLY $15,000. IMPROVED—

ARE YOU LOOKING FOR AN ORANGE GROVE? Do you want one as a safe INVESTMENT and a Beautiful place for a home, or do you want one merely as a HOBBY, these TWO POINTS are worthy of consideration. IF for a SAFE INVESTMENT and a HOME—"BUY SOMETHING GOOD." IF for a HOBBY, why, most any OLD THING will do, and ANY OLD TRADING property will answer the purpose. GOOD GROVES are worth LOTS OF MONEY, and seldom, IF EVER traded. GOOD YOUNG VALENCIA GROVES, in A FIRST CLASS VALENCIA DISTRICT, are very HARD TO GET and LUCKY is the man who is in a position to buy one at UNDER the market prices. We THINK this one of the UNDER the market offerings and an EXCEPTIONAL GOOD BUY; there are ten acres in all, ALL in CHOICE 5-year-old Valencias (except a few older trees of navels merely for assortment) and as FULL of new trees as any groves of 5 years of age. EVERY TREE is a MODEL, and one thrifty as can be. The place is owned by an expert and has ALWAYS been kept in fine condition, THEREFORE the thrifty trees and heavy crop. The SOIL is chiefly loam, very fertile and easily worked. There are ten shares of water stock, with ample water to irrigate thoroughly; an assortment of family fruits, and a VERY COMFORTABLE 7-room house, located beneath stately shade trees, and only 11-4 mile from the center of a THRIFTY little city of 2000 population and among Beautiful orange grove homes, about one hour from Los Angeles.

—Reasonable Terms—

THE KIGGENS LAND CO.
610 Delta Bldg. 426 So. Spring st. F2747.

FOR SALE—
5 ACRES IMPROVED, MOSTLY VALENCIA ORANGES—ONLY $4000. WORTH MORE. THIS MOSTLY LITTLE ORANGE GROVE HOME, is JUST the place for some one who wants to QUIT business in the city or hard work on the farm or the Easterner who wants a SMALL CALIFORNIA HOME, where they can BASK in the sunshine, and enjoy NEW SURROUNDINGS and a SAFE INVESTMENT. On this FIVE ACRES there are 3 acres of CHOICE VALENCIA TREES, 5 years old, and in fine condition, savvy interest with deciduous fruits, about one acre Grapes and Berries, about one acre in fine stand of ALFALFA. A VERY NEAT HOME of 4 rooms and porches; with water under pressure over grounds and at house. The home is a pretty little place, with Flowers "GALORE." The place carries 3 shares of CHEAP WATER STOCK, with abundance of water to irrigate thoroughly (as the place shows.) DO YOU WANT A LITTLE PLACE LIKE THIS about one hour from Los Angeles, WILL STAND RIGID INVESTIGATION.

—Reasonable Terms.

THE KIGGENS LAND CO.,
610 Delta Bldg. 426 So. Spring st. F2747.

FOR SALE—A BEAUTIFUL 10-ACRE ORange grove, 10 acres splendid soil, located in the city limits of Orange, 5 acres of elegant 10-year-old Navels, 5 acres 10-year-old Valencias, all in the best of condition, 10 shares of cheap water stock with water enough to irrigate thoroughly (as the place shows.) This grove is as good as you will find anywhere. Just now this property is an exceptional investment combining good income and sure advance in value. This place is decidedly a bargain at $1500 per acre. See this at once. FERNALD & WEISS, Orange, Cal.

FOR SALE — ORANGE AND LEMON groves, vacant land and town property in Orange County, San Dimas, La Verne, Upland and Ontario districts.

Let us show you some of the best orange groves in California.

C. F. RICHARDS,
THE ORANGE GROVE MAN,
Claremont, Cal.

FOR SALE — $10,000, GOOD NAVEL ORange grove in good condition, splendid location, frostless at Corona, would take $6000 to $8000 in improved city or Long Beach. Address, 1211 W. 12TH ST.

WANTED—8 TO 8-ROOM WELL FURNISHED apartment house; must be close in and modern; for cash. Address X, box 206, TIMES BRANCH OFFICE.

FOR SALE—OR EXCHANGE—4 ACRES ORange grove full bearing, at Corona, $4500; easy terms; will consider Los Angeles home. MRS. M. HOOVER, room 204, 215 W. Third.

FOR SALE—WANTED A SUCCESSFUL CITrus grower wants to rent a first-class grove for a term of years. MRS. M. PACKARD, 24 South Mentor ave., Pasadena.

FOR SALE—ORANGE RANCH, 12 ACRES, Fillmore, one of the finest ranches in this vicinity, $15,500; mortgage $4000. Apply 2597 WALL ST.

FOR SALE—18 ROOMS, 3 YEARS' LEASE, rent $65, including garage, good income, oak furniture, iron beds, only $600. Drastic, any reasonable offer accepted. 236 S. OLIVE.

FOR SALE—$2500, 10 ACRES FINE LEMON land, 1 1-4 miles from town, 40 rods from electric line. WARD & JOHNSON, San Dimas.

FOR SALE—
Poultry Ranches.

FOR SALE—A CHICKEN RANCH WITH 400 thoroughbred Rhode Island Reds of all sizes, 14 chicken houses, 7 corrals and coops, 2 brooder-houses and pens, 2-room house and bath, 4¼ acres of good sandy soil, 35 ornamental and 250 young fruit trees, eucalyptus, berries, alfalfa, etc.; 2½ miles south of Inglewood. Price $6000, half cash or big reduction for all cash. Take Redondo car via Inglewood, get off at Rancho Station and walk 3 minutes south. A. CHEVALLAZ, owner, P.O. address box 151, Inglewood.

FOR SALE—CHEAP, CHICKEN RANCH. Nearly one acre, between Ocean Park and Santa Monica, improved with modern house, partly furnished, barn, chicken corrals, assorted fruit, etc. Price $1750, small mortgage.

DORAN, with
AMERICAN-MEXICAN INVESTMENT CO.
F4447. 401 Story Bldg. Main 6711.

FOR SALE—MY TWENTY-ACRE GROVE AT Upland, 14 acres in lemons, 13 years old, 6 acres navels 10 years old, 11 shares water. Can be taken over at $6000. Will hold 10 years. This grove is an A1 up to date grove, equally as good as others who are asking $40,000 for. My price for quick sale, $22,000. Owner, 309 WRIGHT & CALLENDER BLDG., corner 4th and Hill sts.

FOR SALE—A RARE OPPORTUNITY. 2-acre ranch in the heart of city; 5-cent fare, on both red and yellow line; improved with 7-room house, barn, brooder house and equipment for 1000 chickens, 1 cow, chickens, etc. $6250; $1500 cash, $25 per month, including interest. No agent. Address W. H. SHOW, 128 West Ave 42.

FOR SALE — POULTRY FARMS OF ANY size or kind to suit buyer in Pomato Colony. Go into business where poultry raising is a success, where men of experience will help you, and where your grounds will be sure. Visit Pomato Colony, 1 mile from Pomona. Call at ROOM 240, Wilcox Bldg., No. 336 S. Spring st., for information.

FOR SALE—WE HAVE SOME OF THE finest chicken ranches in Southern California cheap and some highly improved; if you are looking for close-in acreage at bargain prices, don't fail to see us; no trouble to show property; we only charge you $50 a party for the money. HEDGCOCK & CO., 239 S. Broadway.

FOR SALE — 2 ACRES, 4-ROOM HOUSE, with bath, incubator and house, barn, orchard, 150 chickens, 2 tons barley, horse, wagon, farming tools, water right, clear. A bargain, $2000. C. H. SCHULTE. Take Inglewood car to Freeman Station, ink ¼ mile east, first house to right of pumping plant.

FOR SALE — 2-ACRE CHICKEN RANCH, close in, yards for 1000 chickens, 4-room modern house, furniture, with place or not. Fruits, berries and walnuts. Horse, wagon, cow and over 200 chickens. Everything first class. See OWNER, Strawberry Park, ½ block west. S. L. SPERRY.

FOR SALE—$2500 BUYS AN EIGHT YEAR old orange grove, located in good orange county, 25 miles from Los Angeles. Fine water supply.

M. REISS,
521-522 S. Spring st.,
Times Branch Office. A3612; Main 6128.

FOR SALE—A 2-acre poultry ranch, near Long Beach car line; 5-room house, barn, outbuildings and chicken corrals; $500 cash and $25 a month. HOMESTEAD LAND & BUILDING CO., 612 W. Hellman Bldg.

FOR SALE — $2500, 10½-ACRE CHICKEN ranch in San Luis Obispo county; small vineyard on place. Also 500 White Leghorn hens including feed for one year. For particulars address R. BOWMAN, 5154 East 7th st., Los Angeles.

FOR SALE—POULTRY RANCH NEAR Monrovia, 3 acres, 5-room house, barn, 8 coops, all fenced in, water piped all around. Will sell cheap for cash. Better see this before you buy. Phone Main 1256. RENSHAW.

FOR SALE—5½ ACRE POULTRY PLACE, 4 blocks electric car, fine bungalow; water, shade, fruit, flowers, barn, $1350, clear, $450 cash, balance $20 month, 7 per cent. Address C, box 139, TIMES OFFICE.

FOR SALE—POULTRY RANCH, CLOSE IN, 7 acres, improved, good house; sacrificed under value of raw land, $2500, terms. LOS ANGELES REALTY CO., 218 Byrne Bldg.

FOR SALE—CHICKEN RANCH, 300 YEARold White Leghorn hens; also some ducks; place for lease cheap. Call corner Eucalyptus and Centinella. BOX 71, INGLEWOOD.

FOR SALE—ONE-HALF ACRE CHICKEN ranch, $250 cash; one-acre chicken ranch, good cash, to rare. "FOOHOOK," 239 Laughlin Bldg.

FOR SALE—$600, HOUSE AND ONE ACRE that will make a fine poultry ranch in Gardena; close to car; $100 cash, balance $10 monthly; well furnished; $600, half cash; genuine bargain. DEVERS, 113 Citizens' National Bank Bldg.

WANTED—ROOMING-HOUSE, EAST OR west of Main; have $300 cash, will assume; am stranger here; no agents. Address X, box 261, TIMES BRANCH OFFICE.

FOR SALE—ROOMING HOUSE 18 ROOMS, new, modern building, walking distance, $1250; will consider groceries in exchange. LOS ANGELES REALTY CO., 218 Byrne Bldg.

FOR SALE — $650, ROOMING HOUSE, 11 rooms, all beautiful new furniture, fine Brussels rugs and oak dressers; the kind that is hard to find. J. C. OLIVER, 125 S. Broadway.

FOR SALE—$1250 BUYS 12 L-ROOM MODERN apartments, southwest, walking distance, rent $125, good lease, well furnished. See this snap. 313 O. T. JOHNSON BLDG.

FOR SALE—OR EXCHANGE—FOR VACANT property, up to $3000, apartment-house, paying $200 per month. Owner on premises, 1709 GRIFFITH AVE.

FOR SALE—25 ROOMS, CLOSE TO 6TH & Spring, good, long lease, part cash, balance easy payments. Price $2500. BURSON & CO., 704 West Sixth street. F2720.

FOR SALE — WELL LOCATED ROOMING house, 12 rooms; rent $62.50, lease; near Arcade Depot; $250; will take $150 down, balance $25 month. Apply 216 EAST 12TH ST.

FOR SALE—$1600, MORTGAGE, FOR ROOMing house, automobile or vacant lot. STOCKWELL & CO., 354 Grant Bldg., A1363, Main 1399.

WANTED—HAVE CASH FOR 15 TO 30-room house; must be a snap. See me at once. 424 CHAMBER COMMERCE. Daisy Carter. F2757.

FOR SALE—FINE, MODERN 35-ROOM COMmercial hotel business in live suburban town. Price $5000, half cash; easy terms on balance. Call ROOM 204, 221 W. 3rd st.

FOR SALE—ROOMING-HOUSES; WE HAVE customers with houses and lots to exchange for furnished places. Call see PHOENIX, 221 Grant Bldg.

FOR SALE — WILL LEASE ONE YEAR, furnished restaurant and hotel; good business established; investigate. OWNER, 129 S. Cahuenga ave., Hollywood.

WANTED — TO BUY ROOMING-HOUSE; must be a bargain; will pay $1000 cash and assume. 8 room business. Address 218 E. FIFTH ST., and my agent will call.

WANTED—TO BUY ROOMING HOUSE; must be a bargain; will pay $1000 cash and assume. I mean business. Address 218 E. 5TH ST., and my agent will call.

FOR SALE — 13 ROOMS, CLOSE IN, ON Hill st. Rent $65; price $700; all rented. Japanese, this is your chance. GRAY & CO., 224-5 Copp Bldg., Broadway 1403.

WANTED—TO BUY A GOOD ROOMING house, will give a fine building lot in San Diego. Worth $1000. MRS. JOHNSON, 1126 Hotels—Rooming-Houses—
For Sale, Exchange or Wanted.

FOR EXCHANGE—HAVE 7-ROOM HOUSE, Hill st., near 3rd, new, furnished, 10 acres all clear. Will exchange for larger rooming house. Address OWNER, C, box 136, TIMES OFFICE.

FOR SALE—ONLY $1250.
A SUMMER BARGAIN.
A 25-room house, housekeeping and single, rent $90; good lease; good business; part cash. J. C. OLIVER, 125 S. Broadway.

FOR SALE—$1200, BARGAIN.
Rooming house, 23-room House, all newly papered, neat and clean, not a vacant room. Grand avenue, near Postoffice.
J. C. OLIVER, 125 S. BROADWAY.

FOR SALE—15 LARGE ROOMS, $40 RENT; invoice $700; income $165. Man or woman can do all work, one hour each day; no commissions to pay. Sold by owner, $500 cash. Phone MAIN 782.

FOR SALE OR EXCHANGE—NEW FURNIture and 9 year lease of 60 room modern house from owner, want house and lot and some cash. $4 on each payments. Address F, box 51, TIMES OFFICE.

FOR EXCHANGE—
WANT GROVE OR INCOME
for modern, well located tourist hotel in Pasadena; leases $1800; $20,000 clear.
J. M. HOLLINGSWORTH & CO., 1126 Story.

FOR SALE—28 ROOMS, LEASE, RENT only $65 and water paid, $500 down, rest payments, or will take lot for part pay. This will clear good money. IOWA BUILDING AND REALTY CO., 225 San Fernando Bldg.

FOR SALE OR EXCHANGE FOR GROcery, 16 rooms, in new brick building, 1½ blocks from Arcade Depot, towards town, running water, iron beds; rent $40; price $1150. Address E, box 208, TIMES OFFICE.

FOR EXCHANGE—EQUITY IN MODERN 5-room bungalow on fine street, southwest, for the furniture and lease of a good rooming or apartment house. THAYER-THOMPSON CO., 510 S. HILL.

FOR SALE—WILL BUILD A MODERN HOtel on lot near 2nd and Los Angeles, and lease to desirable and responsible tenant at only $4 per room. Address Y, box 242, TIMES BRANCH OFFICE.

FOR SALE—$2500 BUYS BEST MODERN 36-room apartments, west side; rent $1.75 per room, three years' lease; $1500 cash balance from the house monthly. Address F, box 200, TIMES OFFICE.

FOR SALE—A 11-ROOM HOUSE OF finest kind of housekeeping, all full, $150 buys it this week. Big bargain, owner in other business. 219 N. BROADWAY, Main 1872.

FOR SALE—AWFUL SACRIFICE—
$250 buys 15 rooms, rent only $45. Good lease. Must be sold Monday. Hurry.
CITY REALTY CO., 728 STORY BLDG.

FOR SALE—OR EXCHANGE—APARTMENT house on Ruth ave., leased; good tenants; price $17,000; make offer. MRS. M. HOOVER, room 204, 215 W. Third.

WANTED—GOOD PAYING APARTMENT OR rooming-house from $1000 to $2000. Owners only. Address X, box 232, TIMES BRANCH OFFICE.

FOR SALE—INVESTORS, IF LOOKING FOR a good rooming-house for apartment, call and see us. DANIEL INVESTMENT CO., 411 Exchange Bldg.

FOR SALE—$650 BUYS 12 ROOMS NEW furniture, lease of finest part, rent, two years' lease; $400 cash, balance $10 per month. Address F, box 157, TIMES OFFICE.

FOR SALE—THIS IS A SNAP, 11 ROOMS, new furniture, lease, cheap rent, nothing better for the price. IOWA BUILDING AND REALTY CO., 225 San Fernando Bldg.

FOR SALE—
Pet rents, 25 rooms, unfurnished, near 24 and Spring, want reliable tenant only, low rent. Call MAIN 2735. F2843.

FOR SALE—24 ROOMS, NICE, $300, 21 rooms, well furnished, close in, $120; 44 rooms, near Arcade Depot, $250. Particulars. 307 SAN FERNANDO BLDG.

FOR SALE—$600 BUYS 16-ROOM ROOMINGhouse; west side; very close in; nicely furnished; rent $65; lease; bargain cheap in town. HOME INVESTMENT CO., 404½ S. SPRING.

FOR SALE—14 ROOMS, CLEARING $45 monthly; well furnished, $300, half cash; genuine bargain. DEVERS, 113 Citizens' National Bank Bldg.

WANTED—ROOMING-HOUSE, EAST OR west of Main; have $300 cash, will assume; am stranger here; no agents. Address X, box 261, TIMES BRANCH OFFICE.

FOR SALE—ROOMING HOUSE 18 ROOMS, new, modern building, walking distance, $1250; will consider groceries in exchange. LOS ANGELES REALTY CO., 218 Byrne Bldg.

FOR SALE — $650, ROOMING HOUSE, 11 rooms, all beautiful new furniture, fine Brussels rugs and oak dressers; the kind that is hard to find. J. C. OLIVER, 125 S. Broadway.

FOR SALE—$1250 BUYS 12 L-ROOM MODERN apartments, southwest, walking distance, rent $125, good lease, well furnished. See this snap. 313 O. T. JOHNSON BLDG.

FOR SALE—OR EXCHANGE—FOR VACANT property, up to $3000, apartment-house, paying $200 per month. Owner on premises, 1709 GRIFFITH AVE.

FOR SALE—25 ROOMS, CLOSE TO 6TH & Spring, good, long lease, part cash, balance easy payments. Price $2500. BURSON & CO., 704 West Sixth street. F2720.

FOR SALE — WELL LOCATED ROOMING house, 12 rooms; rent $62.50, lease; near Arcade Depot; $250; will take $150 down, balance $25 month. Apply 216 EAST 12TH ST.

FOR SALE—$1600, MORTGAGE, FOR ROOMing house, automobile or vacant lot. STOCKWELL & CO., 354 Grant Bldg., A1363, Main 1399.

WANTED—HAVE CASH FOR 15 TO 30-room house; must be a snap. See me at once. 424 CHAMBER COMMERCE. Daisy Carter. F2757.

FOR SALE—FINE, MODERN 35-ROOM COMmercial hotel business in live suburban town. Price $5000, half cash; easy terms on balance. Call ROOM 204, 221 W. 3rd st.

FOR SALE—ROOMING-HOUSES; WE HAVE customers with houses and lots to exchange for furnished places. Call see PHOENIX, 221 Grant Bldg.

FOR SALE — WILL LEASE ONE YEAR, furnished restaurant and hotel; good business established; investigate. OWNER, 129 S. Cahuenga ave., Hollywood.

WANTED — TO BUY ROOMING-HOUSE; must be a bargain; will pay $1000 cash and assume. 8 room business. Address 218 E. FIFTH ST., and my agent will call.

WANTED—TO BUY ROOMING HOUSE; must be a bargain; will pay $1000 cash and assume. I mean business. Address 218 E. 5TH ST., and my agent will call.

FOR SALE — 13 ROOMS, CLOSE IN, ON Hill st. Rent $65; price $700; all rented. Japanese, this is your chance. GRAY & CO., 224-5 Copp Bldg., Broadway 1403.

WANTED—TO BUY A GOOD ROOMING house, will give a fine building lot in San Diego. Worth $1000. MRS. JOHNSON, 1126

FOR SALE—
Poultry Ranches.

FOR SALE—

FINE INCOME.

SPLENDID CHICKEN RANCH.

The best paying chicken ranch at Burbank; owner nets $3 daily from 400 laying hens. 500 pullets will be laying in 60 days doubling present income. There are 2 1-2 acres, 2 of which is in alfalfa, pretty 5-room house, shaded by grand old pines. There is capacity for 2000 chickens; splendid brooder and incubator houses, flowing water into cement troughs. You can buy the place including stock about 1100 chickens, horse, carriage, wagon and farming implements. Price complete $5500; stock alone worth $1700. Don't make the mistake of overlooking this.

ROBERT MARSH & CO.,
140 W. 6th st., Security Bldg.
Phones—10175 and Main 8643.

FOR SALE—ONE, TWO, THREE, FOUR AND FIVE ACRE.

COUNTRY FARMS.

On the Whittier car line.

ONLY TWENTY-FIVE MINUTES FROM BROADWAY.

Set to Young Walnuts and alfalfa.

and located on the banks of the San Gabriel River. This soil and location can not be excelled. For price, terms and full information, see

THE EMPIRE BUILDING CO., Chamber of Commerce.

FOR SALE — CHOICE 5 ACRES, STREETS on four sides; perfectly level; abundance water; 2 blocks from car line, four blocks from center of growing town, on Inglewood branch Redondo Ry. 25 minutes from City Hall. $400 cash, balance easy terms. OWNER, 901 Story Bldg. F1181; M1041.

FOR SALE—
Timber Lands.

FOR SALE—OR EXCHANGE—40 ACRES timber land, adjoining the townsite of Union City, Washington State, ¾ mile from water front. Will consider equity in bungalow or town lot, or what have you? See OWNER, 804 Wright & Callender Bldg.

FOR SALE—BIG BODY EXCEPTIONALLY desirable hardwood timber land; 500,000,000 feet first-class timber. Splendid shipping facilities; report guaranteed; map, $400,000; terms. Great bargain. For particulars F. S. PHILLIPS, 608 Grant Bldg. A3823.

Hotels—Rooming-Houses—
For Sale, Exchange or Wanted.

FOR EXCHANGE—HAVE 7-ROOM HOUSE, Hill st., near 3rd, new, furnished, 10 acres all clear. Will exchange for larger rooming house. Address OWNER, C, box 136, TIMES OFFICE.

FOR SALE—ONLY $1250.
A SUMMER BARGAIN.
A 25-room house, housekeeping and single, rent $90; good lease; good business; part cash. J. C. OLIVER, 125 S. Broadway.

FOR SALE—$1200, BARGAIN.
Rooming house, 23-room House, all newly papered, neat and clean, not a vacant room. Grand avenue, near Postoffice.
J. C. OLIVER, 125 S. BROADWAY.

FOR SALE—15 LARGE ROOMS, $40 RENT; invoice $700; income $165. Man or woman can do all work, one hour each day; no commissions to pay. Sold by owner, $500 cash. Phone MAIN 782.

FOR SALE OR EXCHANGE—NEW FURNIture and 9 year lease of 60 room modern house from owner, want house and lot and some cash. $4 on each payments. Address F, box 51, TIMES OFFICE.

FOR EXCHANGE—
WANT GROVE OR INCOME
for modern, well located tourist hotel in Pasadena; leases $1800; $20,000 clear.
J. M. HOLLINGSWORTH & CO., 1126 Story.

FOR SALE—28 ROOMS, LEASE, RENT only $65 and water paid, $500 down, rest payments, or will take lot for part pay. This will clear good money. IOWA BUILDING AND REALTY CO., 225 San Fernando Bldg.

FOR SALE OR EXCHANGE FOR GROcery, 16 rooms, in new brick building, 1½ blocks from Arcade Depot, towards town, running water, iron beds; rent $40; price $1150. Address E, box 208, TIMES OFFICE.

FOR EXCHANGE—EQUITY IN MODERN 5-room bungalow on fine street, southwest, for the furniture and lease of a good rooming or apartment house. THAYER-THOMPSON CO., 510 S. HILL.

FOR SALE—WILL BUILD A MODERN HOtel on lot near 2nd and Los Angeles, and lease to desirable and responsible tenant at only $4 per room. Address Y, box 242, TIMES BRANCH OFFICE.

FOR SALE—$2500 BUYS BEST MODERN 36-room apartments, west side; rent $1.75 per room, three years' lease; $1500 cash balance from the house monthly. Address F, box 200, TIMES OFFICE.

FOR SALE—A 11-ROOM HOUSE OF finest kind of housekeeping, all full, $150 buys it this week. Big bargain, owner in other business. 219 N. BROADWAY, Main 1872.

FOR SALE—AWFUL SACRIFICE—
$250 buys 15 rooms, rent only $45. Good lease. Must be sold Monday. Hurry.
CITY REALTY CO., 728 STORY BLDG.

FOR SALE—OR EXCHANGE—APARTMENT house on Ruth ave., leased; good tenants; price $17,000; make offer. MRS. M. HOOVER, room 204, 215 W. Third.

WANTED—GOOD PAYING APARTMENT OR rooming-house from $1000 to $2000. Owners only. Address X, box 232, TIMES BRANCH OFFICE.

FOR SALE—INVESTORS, IF LOOKING FOR a good rooming-house for apartment, call and see us. DANIEL INVESTMENT CO., 411 Exchange Bldg.

FOR SALE—$650 BUYS 12 ROOMS NEW furniture, lease of finest part, rent, two years' lease; $400 cash, balance $10 per month. Address F, box 157, TIMES OFFICE.

FOR SALE—THIS IS A SNAP, 11 ROOMS, new furniture, lease, cheap rent, nothing better for the price. IOWA BUILDING AND REALTY CO., 225 San Fernando Bldg.

FOR SALE—
Pet rents, 25 rooms, unfurnished, near 24 and Spring, want reliable tenant only, low rent. Call MAIN 2735. F2843.

FOR SALE—24 ROOMS, NICE, $300, 21 rooms, well furnished, close in, $120; 44 rooms, near Arcade Depot, $250. Particulars. 307 SAN FERNANDO BLDG.

FOR SALE—$600 BUYS 16-ROOM ROOMINGhouse; west side; very close in; nicely furnished; rent $65; lease; bargain cheap in town. HOME INVESTMENT CO., 404½ S. SPRING.

FOR SALE—14 ROOMS, CLEARING $45 monthly; well furnished, $300, half cash; genuine bargain. DEVERS, 113 Citizens' National Bank Bldg.

Hotels—Rooming-Houses—
For Sale, Exchange or Wanted.

FOR SALE OR EXCHANGE—
HOTELS, APARTMENT-HOUSES, LODGING-HOUSES,
RANCHES, COTTAGES, FLATS, LOTS,
ALL KINDS OF PROPERTY.
H. C. DECKER, 6124 S. Hewy. Main, F2128.

24 ROOMS, NEAR FIFTH AND MAIN; rooms all rented; sure to clear $200 per month; owners must leave the city. $2300.

115-ROOM APARTMENT HOUSE; best location on the hill; $2000 will handle this house.

FOR EXCHANGE—FOR REAL ESTATE, CITY OR COUNTRY, 70-ROOM FIRST UP-TO-DATE NEW APARTMENT-HOUSE in the very best part of the city; rooms rented to first-class tenants. I consider this the best opportunity in LOS ANGELES. Price $15,000. FOR SALE only by DECKER.

APARTMENT-HOUSE, PINE CORNER, 45 rooms. The owner owns the property and will exchange the property and furniture for real estate, city or country; price for furniture $6500; will sell in payments. This place is for sale or exchange by Decker only.

24 rooms, apartments and rooms, choice location, modern building, cheap rent, making money. Don't fail to investigate. Price $2000.

$1500 cash, balance easy payments, will buy the best 30-room transient house in LOS ANGELES. TRANSIENT TRADE.

TO SELL, BUY, OR EXCHANGE, GO TO DECKER. HE HAS ONLY SQUARE DEALS.

24 rooms, apts., cor. brick building	$1300
18 rooms, on one floor	$700
14 rooms, new and good, Grand ave	$600
118 rooms, apts., $2500 clear	$2000
15 rooms, all one floor, near P.O.	$600
27 rooms, corner apts., exch. lots	$1000
18 rooms, right down town, rent $55	$1000
46 rooms, new apts., exch. cottage	$2000
21 rooms, new furniture, running water	$1000
72 rooms, apts., exch. lots	$2500
10 rooms, beautiful, new furniture	$750
42 rooms, corner apts., brick building	$1000
24 rooms, transient, 4 blks 6th	$600
20 rooms, apts., close in	$1000
25 rooms, corner, near Arcade depot	$1000
12 rooms, Fifth st.	$500
12 rooms, 23d corner, furnishing water	$1000
20 rooms, corner apts., new furniture	$1000
12 rooms, corner, near Arcade depot	$875
16 rooms, apts., wall beds	$1000
24 rooms, corner, large yard, only	$1000
12 rooms, Flower, only rent $35	$1000
16 rooms, apts., payment, rent $90	$1250
16 clear lots, want rooming-house	$250
18 rooms, transient, Main st.	$1200
10 rooms near Central Park, snap	$1250
16 rooms, rooming-house, transient	$1000
12 rooms, Broadway, fine location	$650
12 rooms, fine new furniture	$750
9 rooms, Flower st., rent $25	$1000
9 rooms, exchange for lot	$400
12 rooms, corner, exch. for lot	$400
12 rooms, elegant furnish, on the hill, ex.	$1500
20 rooms, transient, Broadway and 2d	$1500
20 rooms, 44 baths, new and good	$1000
18 rooms, running water, transient	$1000
22 rooms, new furniture, exch. cottage	$1000
11 rooms, exch. for larger	$600

HERE IS A SAVINGS BANK for you, 42 rooms on the best corner in Los Angeles; long lease; cheap rent; hot and cold water, steam heat; clearing $150 per month; part in payments.

Hotel, country town, 35 rooms, fine sunny corner; cheap rent, long lease; will exchange cottage, bungalow or ranch or most any kind of property; price $2500; part can remain in payments. What have you to offer? DECKER also has this bargain. See him.

Apartment, 20 rooms; hot and/or; elegant new building; all completely furnished; exchange for other property and take mortgage to suit. H. C. DECKER, 6124 S. Broadway, Los Angeles, Cal. Corner of 9th st. Rooms 4-7.

FOR SALE—COME TO HOTEL HEADQUARTERS.
The most attractive family and tourist hotel in L. A., showing monthly profits guaranteeing $500; central location; steady business; private baths; steam heat; rent only $4 room; can be had at right price. Ask for details.

25-room house, downtown, clears $100 month. Price $1500; get details.

EXCHANGE.

Downtown, 50-room modern apartment house, clears $200 month; rent $350; price $7000; will accept any good trade.

TO LEASE, F

Realty Liners

HOTELS—ROOMING-HOUSES—
For Sale, Exchange or Wanted.

NTED—AT ONCE ROOMING HOUSE, st of Main st., close in. Will pay cash. ress W. box 222, TIMES BRANCH OF-

EXCHANGE — ROOMING-HOUSE, od location, paying well; will take lots back mortgage. 311 S. HILL, Carpentier, airs.

SALE—HIGH-CLASS FURNITURE OF good small paying rooming-house, close M.C.A.; small payments and terms. Ask MARLOW, the owner, 324 W. Sixth st.

SALE—14 ROOMS OF GOOD FURNI-re, 520 S. Grand ave., at your own price terms, on the account of sickness.

SALE — SMALL ROOMING-HOUSE, t location; low rent, or exchange for 122 S. OLIVE ST. 'Phone A1904.

SALE—7 OR 14-ROOM ROOMING-ses, 2 blocks from Hamburger's, all full. up BROADWAY 6544

NTED—30-ROOM APARTMENT HOUSE; give clear lot and cash. BUYERS & TERS' GUIDE, 226 O. T. Johnson Bldg.

SALE—25 ROOMS, MODERN, 4TH & ring, long lease, cheap rent, clear, make offer, owner, MAIN 9063.

SALE—FURNITURE OF 24 ROOMS IN st-class shape running water in rooms; sell. 735 S. GRAND AVE.

NTED—HAVE PURCHASER FOR GOOD se or rooming-house. See S. HERSH, n 239, Germain Bldg., 324 S. Spring st.

SALE—25 ROOM TRANSIENT HOUSE, ring street, well furnished; low rent, good e. Owner, 610½ S. SPRING ST., no agents.

NTED—ROOMING HOUSE OF 20 TO 50 oms. Have equity in cottage and acreage offer. L. C. WOODS, 204 Currier Bldg.

SALE—SWELL FURNISHED 46-ROOM tel. Am sick; must retire. No agents. ress T. box 283, TIMES BRANCH OFFICE.

SALE—REASONABLE, 16 ROOM artments, all full, 2 blocks from Hamburger's, clearing $65 monthly. 1043 S. HILL.

NTED—30 ROOM TRANSIENT HOUSE my bungalow equity, will assume or pay cash. OWNER, 604 Majestic Bldg.

SALE—OR RENT, ROOMING-HOUSE Broadway. TEL. F6628, Ad. 5.

ON EXCHANGE—
Business Property.

EXCHANGE—
BY
MINES & FARISH.
me business corner on Temple st., 40x140, 2 stories, below and 23 rooms above; in-s $700 monthly; price $30,000; mortgage per cent. Also fine apartment lot on ill st., 54x150; price $22,000, clear; will ange the above for country property.

MR. ROWLEY,
WITH MINES & FARISH,
353 S. Hill st.

EXCHANGE—
FINE APARTMENT SITE.
Main st., 75x185 FT.
ANT GOOD BUSINESS PROPERTY.
apartment site is located on the high nd in the Westlake district in easy walk-distance of town. Price $7500 clear; will n $10,000 cash for a good business prop-improved on Grand ave. above Figueroa. Main st., or some other prominent thoroughfare.

W. ROSS,
612 H. W. Hellman Bldg.

EXCHANGE—
-Main st. income.
-Hope st. corner; income.
-W. 7th st. corner; income.
-11th st. corner; income.
-Figueroa st. corner; income.
-Grand ave. corner.
-3d st., income.
-Vidaux corner; income.
of the above for exchange, city or coun-Come in and see us about exchanges.
A. VICKREY & CO., 353 S. Hill st.

EXCHANGE—
BY
MINES & FARISH.
SINESS PROPERTY FOR COUNTRY.
me in S. Third st., business, with good Price $35,000. Mortgage $20,000.
nge for good acreage, Santa Ana way.

MR. ROWLEY,
WITH MINES & FARISH,
353 S. Hill st.

EXCHANGE—A GOOD ONE.
—A FINE LOT IN THE SAME CK AS THE HAMBURGER STORE; NO E NEED BE SAID, ONLY THAT SUCH PORTUNITY AS THIS IS SELDOM OFF-ED IN EXCHANGE AND AT A CASH UE. OWNERS WANT CITY OR COUN-UP TO $40,000. BALANCE MORTGAGE, ER CENT. NOW GET BUSY.

CHOATE & STUMPF,
A1167. 309-301 PAY BLDG.

EXCHANGE — 30 LOTS IN OCEAN rk at prices way under the market for country land. With the new subway elevated which will be started this , a man will be able to double his money this property. These lots are valued at with an $8000 mortgage. Will ex-nge all or part and assume an equal nge. 309 Wright & Callender Bldg., cor. Fourth and Hill sts.

EXCHANGE — $30,000. MTGE. 5 years, 6 per cent.; release clause. ity $9,000. Close-in corner Temple st., in-$ monthly; splendid site for stores, tments.
t your particulars, or smaller city or ch property or California land. Might as-. Take clear Eastern.
A. L. FOWLER, 402 Stimson Bldg. Main 2365.

EXCHANGE—
WASHINGTON STREET.
52½x175.
room double house, rented. Equity $9200; acreage or lots; investigate. This is a chance for a deal.
Main 2676.

See GROVER, with
A. VICKREY & CO., 353 S. Hill st.

EXCHANGE—
Two 2 story modern flat buildings, cost about $15,000, with two 60 foot lots, located near 7th and Figueroa sts. Income $2800; want residence or bunga-lows to $14,000, balance 6 per cent.
B. GOWEN & CO., Sole Agents, 501 t Bldg.

EXCHANGE—$30,500. MTGE. $25,000; 11 st. corner 125th, opposite the Huntington perty, lot 60x158. Want unimproved acre-south of San Francisco. This property is direct line of growth of recall business dis-

R. W. KISSEL,
Main 4762. 405 S. Hill St.

EXCHANGE—$9000. CLEAR. FINE corner N.W., near two carlines; partly im-ved, splendid location for store building cottages, 11x4½; Wants good vacant lot, alfalfa, or walnuts, equal or less

G. ZOLI., 217 Byrne Bldg. F7361, Main 2819.

EXCHANGE—
—416,000—
E. corner San Pedro and 18th sts., 75½x two stores and 4-room cottage. Mortgage Equity for other city property.
P. ERNEST, room 202, Laughlin Bldg., 218 Broadway.

EXCHANGE — ELEGANT 8-STORY cement brick block, on best business street L. A., $60,000; mortgage $30,000; want first-class orange grove, or what have you? Also 5-room cottage and lot, and want same in Long Beach location, and want same in Ocean Park. Address E. box 123, TIMES OFFICE.

EXCHANGE—
WANT ORANGE GROVE TO $60,000.
centrally located high class business prop-in Pasadena, earning about 6 per cent.,

M. HOLLINGSWORTH & CO., 1105 Story.

EXCHANGE—
WANT 7 OR 8-ROOM HOUSE.
have new 6-room modern bungalow, well ated southwest, and equity of $1650 in lot, for lot on Arlington Heights, to ex-nge for 7 or 8-room modern house up to Phone WEST 6084.

EXCHANGE — ATTRACTIVE HOME, rd near Grand. This is really apartment ation now, though surrounded by beautiful mes. You can get a good trade on this ; you have a clear vacant lot. Price $12,000 clear property, ½ mortgage. Ring F7473.

EXCHANGE—I HAVE 15 LOTS IN the city of Santa Barbara, free and clear incumbrance, valued at $600 each, which will exchange for Los Angeles City or country land, and assume. OWNER, Wright & Callender Bldg., cor. Fourth Hill sts.

EXCHANGE—98 FEET, SOUTH OF Washington, on west side of Los Angeles factory district, improved with 4-room dwelling house; want lot in quiet neigh-rhood, north of Adams, between Main and Grand. OWNER, A1336. Give or take 1it-cash.

EXCHANGE—
Income $4000 per year; apartment lding, right in business section of city, very ice property, will take ranch or other good perty to $12,000 or $20,000.
E LUNDEEN FOR HOMES COMPANY,
te 325-3 Central Bldg. 6th and Main sts.

OR EXCHANGE—$22,000. CLEAR. 25-ROOM partment, walking distance from business ct. Has water connection and good in-Want ranch foothill way.
EE LUNDEEN FOR HOMES COMPANY,
te 325-3 Central Bldg. 6th and Main sts.

OR EXCHANGE—
WANT GROVE OR ALFALFA.
large corner on W. Pico, partially im-ed; income $130 month, $20,000.
M. HOLLINGSWORTH & CO., 1105 Story.

OR EXCHANGE—
WANT CLOSE IN PROPERTY
a number of well selected clear properties, ch value $22,000. Will assume.
M. HOLLINGSWORTH & CO., 1105 Story.

EXCHANGE—
FINEST APARTMENT SITE.
Westlake district, 70 foot corner, $12,500. for part.

FOR EXCHANGE—
Business Property.

FOR EXCHANGE— BY R. J. WIDNEY.

CITY INCOME.

No. 1.

$25,000.
3-story frame apartment-house,
Located on Kohler street.
Income $300 per month.
WANTS 1-3 cash, 2-3 clear city.

No. 2.

$21,000.
2-story frame apartment-house,
In Crown Hill district.
Income $200 per month.
WANTS $12,000 cash or mortgage back,
Balance clear city or country.

NOTE: Both of the above
Are attractive properties, priced right.
Owners of which will take
An unusually large amount of trade.

In addition to the above,
I have a carefully selected list
Of city income properties
For sale or exchange,
In value from $10,000 to $100,000.

R. J. WIDNEY, 600-602 Lankershim Bldg.,
124 W. Third st.
Main 6300—A3026.

FOR EXCHANGE—
WANT VACANT OR IMPROVED SEMI-BUSINESS PROPERTY IN CLOSE-IN SOUTHWEST DISTRICT UP TO $125,000, OR $40,000, IN EXCHANGE FOR CLEAR CITY PROPERTY IN WEST WASHINGTON STREET DISTRICT, AND CASH OR MORTGAGE FOR DIFFERENCE.

WANT VACANT BUSINESS PROPERTY, CORNER PREFERRED, ANYWHERE CLOSE-IN, VALUE UP TO $50,000; AND TAKE EXCHANGE INCOME PROPERTY WESTLAKE DISTRICT, $15,000. PAYING $125 MONTH, BALANCE CASH AND MORTGAGE.

HAVE THREE-STORY, NEW BRICK BUSINESS BLOCK ON BASIS OF SIX PER CENT. NET. WILL TRADE $16,000 EQUITY FOR ANY GOOD, CLEAR CITY PROPERTY AND SOME CASH.

WANT HIGH-CLASS RESIDENCE BROPERTY AT FROM $25,000 TO $50,000 IN EXCHANGE FOR SIX PER CENT. INCOME BUSINESS PROPERTY RIGHT IN HEART OF CITY, VALUED AT $50,000 AND WILL TAKE BACK MORTGAGE FOR DIFFERENCE.

HAVE ELEGANT SUBURBAN HOME NEAR LOS ANGELES; A BEAUTIFUL SHOW PLACE, VALUED AT $50,000. WANT TO EXCHANGE FOR LOS ANGELES BUSINESS PROPERTY. WILL ASSUME.

ARTHUR W. KINNEY CO.,
115-119 MERCHANTS TRUST BLDG.
A5343. MAIN 3232.

FOR EXCHANGE—WANT COUNTRY.
$85,000—3-story brick, stores, etc.
$75,000—Fine cor., 150 ft., brick building.
$65,000—3-story brick, rents $6000.
$60,000—3-story brick, business block.
$56,000—Apt. house, $6000 a year.
$48,000—Large cor., flat bldg., close in.
$27,500—Brick bldg., stores, etc.
$22,000—1-story brick, close in.
$22,000—Flats, rents $200, close in.
$18,000—Fine cor., 2 houses, close in.
$16,000—Fine cor., brick bldg., snap.
$14,500—Flats, Westlake, 1-3 trade.
$13,500—Fine cor., vacant, on car line.
$12,500—Ocean Park, rent $150.
$10,000—Pasadena, 2 houses, fine cor.
$ 7,000—Hollywood house, assume on grove.
$ 6,000—Clear Hollywood house, assume.
$ 5,500—New 7-rm. bungalow, fine location.
$ 5,000—Flat, bldg., rents $135 a mo.
$9,000—Fine home, Westlake, clear.
$17,000—Clear, 3 houses, for northern.
$10,000—Cor. Figueroa, fine home.
$10,000—Westlake home for grove.
$10,000—Clear house, assume on grove.
$ 9,500—2 houses, S.W., for grove.
$ 8,000—3 houses, for improved ranch.
$ 8,000—Cor. with store, good flats.
$ 6,000—16-room house, good corner.
$ 4,500—House, S.W., for suburban.
$ 4,000—Westlake house, submit.
See T. S. BAKER, with BALLAGH & SON,
721 Central Bldg.

FOR EXCHANGE—

$70,000—Los Angeles st. near Third; lot 70x120, with two-story building; income $6800 per year under lease. Will accept other desirable property in center of wholesale district.

$21,000—West Seventh st., close in, 60x150 to alley, with good improvements. Income 6 per cent net. Will accept clear city to $20,000, balance mortgage.

$9000, mortgage $2500—Two-story flat building on East 16th; lot 41x85; income $61 per month. Wants alfalfa ranch near city to equal value.

$8000—Near 9th and Vermont, lot 99x132, fine territory, 2 bungalows. Will exchange for clear city lot equal value or assume on city improved.
F. A. CROWE, with
THOS. C. BUNDY & CO., 405 S. Hill St.

$25,000—Pico st., east of Union; lot 100x132; will take trade to $9000.

$25,000—Grand ave., north of 36th; 60-ft. lot, good improvements; will take trade to $15,000.

$25,000—Large Ninth-st. corner, not far from Figueroa; good improvements; will take trade to $10,000.

$18,000—Large corner on 16th, west of Figueroa; will take trade to $12,000.

$14,000—Fine corner, vicinity Seventh and Garland; will take trade to $9000.

$10,000—Improved, Kohler st., near Seventh, 50-ft. lot; will take trade up to $10,000.
$4500—Fine cottage at 27th and Union; will take trade to $2500.

FE30. L. A. DOLTON & CO.,
Broadway 4536. 600 Lankershim Bldg.

FOR EXCHANGE—

$75,000.

A brand new modern and up-to-date brick block in one of our best towns adjacent to the city, paying an income of 20 per cent. Rented to responsible tenants. Most of them for two to three-year leases. This is a corner lot, 60x150, pressed brick front on both streets. Want large block of acreage, about the same value, San Joaquin Valley considered. This is real up-to-date property and we mean business.

See G. A. OYLER, with
EDWARD D. SILENT & COMPANY,
408-416 S. Hill st.

FOR EXCHANGE—
CORNWELL & CHARLEBOIS,
WITH
MINES & FARISH,
353 S. HILL ST.

PICO ST., IMPROVED, $15,000.
BURLINGTON AVE., IMPROVED, NEAR 7TH, $12,000.
CARONDELET ST., IMPROVED, NEAR 7TH, $14,000.
CARONDELET ST., VACANT, NEAR WILSHIRE, $16,000.
MACY CORNER IMPROVED, $11,000.
WILSHIRE BLVD. CORNER, VACANT, $16,000.
BONNIE BRAE, IMPROVED, NEAR 7TH, $12,500.

WHAT HAVE YOU TO OFFER?
CORNWELL & CHARLEBOIS,
353 S. HILL ST.

FOR EXCHANGE—
$20,000—Near 9th and Alvarado, lot 70x130; east front; improved. Want orange grove to $25,000, or good farming land or suburban acreage.

$20,000—Corona pressed brick business block. Want Los Angeles or Long Beach vacant or improved.
$17,500—Cor. W. 16th st. near Union, 132x180. Want suburban acreage; will assume.
$4000—Business corner, Santa Fe ave.; store building. Want acre or two at Gardena, near car line.
$9000—Clear; 72 ft. lot near Union and Orange. Want W. 7th or W. 9th property to $26,000.

HILDESHEIM & SCHILLER,
906 Delta Bldg. F7425, Main 8026.

FOR EXCHANGE—A GOOD ONE.
$16,000—Mtg. $6000. Three flats, well located, large lot. Owner wants mountain ranch, high elevation. Must have some fruit. Must be in Los Angeles county and not too far from school.
CHOATE & STUMPF,
A6483, Main 1107. 309-301 Pay Bldg.

FOR EXCHANGE—$60,000.
GOOD FLATS ON FINE LARGE LOT, WITHIN FEW MINUTES' WALK OF CENTER OF CITY. WANT SMALLER PROPERTY OR PROPERTIES FOR EQUI-

FOR EXCHANGE—
Business Property.

FOR EXCHANGE—
A fine corner,
right near 10th and Figueroa,
40x120 ft., with cottage.
Here's a fine corner—close in—
that you can get in trade,
Price $15,500.

Temple st., 40x175 feet,
right near new civic center.
Fine for apartments. Want residence or lot.
Price $15,000.

West 11th st., right at Figueroa,
60x132 feet.
Partly improved. Want good ranch or residence.
Price $10,000.

Very close in corner, 204x204 feet.
With residence. Both streets paved.
Want good ranch or residence.
Price $20,000.

Figueroa, between 9th and Pico,
on the west side.
We have two very fine properties for
which we will consider some trade.
There is not much property of this
class offered for trade. Here's
your chance. For price and full
particulars,

C. C. TATUM, of
TATUM-WINSTANLEY COMPANY.
Phones Home A7367. Sunset Main 2305.

FOR EXCHANGE—
A LARGE, CLOSE IN CORNER LOT
ON EIGHTH ST.
JUST EAST OF MAIN.
142x132 FEET.
$400 A FOOT.
$400 A FOOT.

By far the cheapest corner west of San Pedro st. It's a bargain for someone. Owners would consider other good property in Los Angeles up to $20,000 or $40,000 as part balance mortgage. This is an excellent opportunity to acquire a large, close-in corner much below actual value.

MINES & FARISH,
Sole Agents,
353 S. Hill st.
Inquire for MR. MacKEIGAN.

FOR EXCHANGE—
CHOICE APARTMENT SITE.

The finest and most popular apartment property in the city is in the Westlake section. We have a property in this section on Alvarado, between Seventh and Ninth sts. 70x250 to 20-ft. alley, improved with large residence and garage. An apartment on this property would pay 15 per cent. net. Cash value $90,000. Mortgage $70,000, 6½ per cent. Will take Los Angeles, Riverside or Redlands property.

"It Pays To See Us."
EDWARDS & WILDEY COMPANY,
222 Laughlin Bldg. 315 S. Broadway.
Main 9007. Home 10767.

FOR EXCHANGE—

S. E. CORNER 7TH AND RAMPART, ONE OF THE FINEST APARTMENT HOUSE CORNERS IN THE WESTLAKE DISTRICT. IMPROVED WITH ELEGANT DOUBLE HOUSE RENTING FOR $75 PER MONTH. SIZE OF LOT, 100x150. PRICE $17,500. WILL TAKE GOOD CITY PROPERTY FOR HALF.
SEE MR. KING.

MINES & FARISH,
353 S. HILL ST.

FOR EXCHANGE—
$10,000—CLEAR, corner lot, 74x80, very close in, high ground, 2 good houses, A-1 rental; want residence good location and some lots, all or part.

$20,000—CLEAR, near Washington and Grand, lot 76x300 partly improved; want business or apartment property under lease preferred and will assume.

$20,000—Mortgage $20,000; beautifully located apartment building, corner lot, 130x160; Westlake Park way. Rents $400 month. Want lots or residence clear for equity.
JAMES MENZIES, 325 Byrne Bldg.

FOR EXCHANGE—IN THE WESTLAKE district, close in, walking distance, modern 7-room house, on fine high lot, 80x130 ft., close location for a home or apartment house, actual value $9000. Will accept other good clear property up $5000; mortgage back for balance.

Five-room cottage, lot 80x136, best part Angeleno Heights, $3250, clear; want 1 or 2 acres good land, vacant or improved; must be near the foothills. We have and the mountains, for a chicken ranch.

LET ME EXCHANGE YOUR PROPERTY.

A. W. ROSS,
612 H. W. Hellman Bldg.

FOR EXCHANGE—A GOOD ONE.
$74,000—CLEAR. A FINE INCOME BUSINESS PROPERTY. A PRESSED-BRICK BLOCK, IN THE BEST TOWN IN SOUTHERN CAL. OWNER WANTS TO COME TO L. A. AND WANTS BUSINESS INCOME; WILL ASSUME OR PAY CASH. MUST BE GOOD.
CHOATE & STUMPF,
A6483, MAIN 1107. 309-301 PAY BLDG.

FOR EXCHANGE—
WANT GOOD CLEAR PROPERTY.
for equity in downtown 4 story pressed brick modern hotel building; $300,000; mortgage $85,000; 6 per cent.
I. M. HOLLINGSWORTH & CO., 1105 Story.

FOR EXCHANGE—
WANT SOMETHING CLEAR.
for $17,500 equity in $27,500, close in business lot; ripe for skyscraper.
I. M. HOLLINGSWORTH & CO., 1105 Story.

FOR EXCHANGE—
Good corner in Wilshire district. Price $3000. Equity $750. Want something clear for equity.
CAL GRAYSON with
Herbert L. Cornish Co.,
F5285. Main 3490. 301 Union Trust Bldg.

FOR EXCHANGE—5-STORY BRICK BLOCK and 2 lots on Colorado street, Pasadena, price $60,000; a trade, balance long time, and other properties too numerous to mention.
A. L. AUSTIN, 707 S. Hill st. F4865, Main 2231.

FOR EXCHANGE — NO INFLATED VALues. Union ave. near 10th st., 2-flat building; income $60 month. Price $30,000. Want clear $2000. Want vacant lots for equity.
BERNARD VOLLMER, 425 Herman W. Hellman Bldg.

FOR EXCHANGE — INCOME PROPERTY between 10th and Pico sts. on Hope; east front; lot 50x150; $30,000. Want residence in Westlake section up to $15,000; balance easy.
C. MARTZ, 225 Douglas Bldg.

FOR EXCHANGE—$2400 EQUITY IN A dwelling, near Vermont and Francis aves., Los Angeles, for auto or vacant lot, or land. Address APT. 4, Ward Apartments, Long Beach.

FOR EXCHANGE—$15,000; TWO-STORY frame store building, lot 50x120 at 318 W. 14th st. Want city or suburban up to $10,000. 629 SECURITY BLDG. F7307; Broadway 1214.

FOR EXCHANGE—220 FRONT FEET, BEST business street, near 16th; fine for any large business or investment; $200 front foot; want other good property. JAMES THOMPSON INVESTMENT CO., 428 Mason Bldg.

FOR EXCHANGE—GOOD BUSINESS PROPerty on Hemple; 4 flats; rent $90; walking distance; $16,000; want Ocean Park.
JAMES THOMPSON INVEST. CO., 428 Mason Bldg.

FOR EXCHANGE—4 FLAT BUILDINGS, modern; 7 minutes from new postoffice, for 7 room house. Rental $50. Address F, box 90, TIMES OFFICE.

FOR EXCHANGE—2-STORY BUILDING ON cor., west of Figueroa, $16,000; also apartment-house, Westlake district, $60,000, or lease. Apply 524 S. SPRING, Room 225.

FOR EXCHANGE—BUSINESS PROPERTY in Hollywood, Los Angeles city, value $5,500. Want good ranch property. Address W. box 243, TIMES BRANCH OFFICE.

FOR EXCHANGE — MODERN APARTment house, good income. Want ranch, grove or what have you? Address C, box 134, TIMES OFFICE.

FOR EXCHANGE — $60,000 INCOME CITY property for land near Alpaugh or Angiola, Tulare county. R. G. DOYLE, 511 Stimson Bldg. A2947.

FOR EXCHANGE — EQUITY IN MODERN flat building for city lots or acreage in this county up to $6500. Address F, box 111, TIMES OFFICE.

FOR EXCHANGE—
Houses.

FOR EXCHANGE—$6500; CLEAR; 7-ROOM house; lot 52x124, on Marguerita st., Alhambra; want ranch, full value, Altadena, San Gabriel Valley, or near Tulare city. KEOGH, with C. C. MISHLER, 301-3 Bradbury Bldg.

FOR EXCHANGE — EQUITY IN 6-ROOM cottage for lot. Address F, box 106, TIMES OFFICE.

FOR EXCHANGE—
Houses.

FOR EXCHANGE—
NORTH LOS ANGELES DEVELOPMENT CO., 147 N. Spring st., Phones Home 6015, Main 1256.

$4000—5 room modern house on Newton st., near Central. Will trade for ranch from 20 to 40 acres improved with house and fruit and pasture, near Santa Rosa or Sebastopol.

$3000—4 room house on Boyle Heights, lot 50x142. Will trade for good ranch.

$3300—7 room, 1½ story modern house on N. Ave. 23, lot 46x135. Will exchange for acreage and invest up to $500 bealde.

$3000—5 room modern house, 2 story, on Chicago st., lot 50x125, chicken yard, fruit trees, lawn, etc., will accept lot in the northwest way as part payment.

$2850—5 room new bungalow, toward Highland Park, lot 40x120, mortgage $750; will exchange for clear lot.

$18,200—320 acres on Colorado River, fully equipped with farming implements and work stock, house completely furnished, about 100 head of range cattle, and 40 to 50 head of stock, hogs. Boats for use on the river. Fine pumping plant, about 100 acres now in alfalfa, more land ready. This is one of the best propositions on the Pacific Coast for the money asked. Will exchange for Los Angeles property. See H. C. THOMPSON about this.

$900—Grocery, bakery and notion store. Will trade for rooming house.

$4000—Well established and fully equipped for manufacturing and selling confectionery and ice cream at wholesale, retail and catering, in good town in central part of State, no competition. Doing fine business with still better prospects. 5½ year lease in choice location. Owner must sell, account of sickness. Might consider trade for property in Los Angeles up to $3500. Balance cash. See J. H. LEBAGE about the above.

$2500—5 room modern bungalow, southwest, lot 50x200. Will trade for property in San Antonio, Tex.

$3000—5 room modern cottage on E. 42nd st., near 3 car lines, mortgage $1000; will exchange for property of equal value west of Main.

$2250—House and lot on Everett st. near Sister's Hospital, mortgage $1000. Let alone worth the price. Want good lot for equity.

$3500—4 room modern house on Kinta ave., Long Beach. Will trade for small ranch in foothills.

$200—Lot in Ocean Park to trade for vacant lot in L. A. See W. D. FRANKLIN for these.

NORTH LOS ANGELES DEVELOPMENT CO., 147 N. Spring st. Phones 6015, Main 1256.

FOR EXCHANGE
Apartment house property, 20 rooms, new building, $46,000; want large acreage.
Apartment house property, 14 rooms, modern, well located, west, $35,000; mortgage $12,000; want walnut grove.
Two 5 rooms flats and 5 room cottage, corner close in, west, $17,250; want alfalfa ranch.
15 room old house, lot 60x180, rent $30, very close in, fine site for apartment house, $17,000; mortgage $7000; want ranch for equity.
9 room modern house, choice location, west, hardwood floors, large lot, $35,000; want ranch, must have good house.
160x150, corner on Washington, $38,000; want alfalfa ranch, about $15,000; will pay cash difference.
9 room modern house, furnished, and 6 room modern house, both well located, southwest, $12,500; want alfalfa ranch or walnut grove to $20,000; cash difference.
Pasadena, 2 bungalows, 7 & 5 rooms, $10,000 want acreage toward foothills.
3 stores, two 5 room flats above, $6500; mortgage $4000; want unimproved acreage or house for equity.
5 room house, fully modern, want ranch, prefer toward foothills.
2 room modern house, southwest, $7000; want improved acreage toward foothills.
6 room bungalow and 2 stores on corner, $7500; mortgage $3000; want ranch, will assume.
7 room house, hardwood floors, built in improvements and 6 room bungalow, both southwest, $15,000; want ranch, prefer near Pomona or Corona.
7 room cottage and 3 lots, 50x200 each, $6500 clear; want small fruit ranch.
7 room house, hardwood floors, built in improvements, fireplace, piped for furnace, $8000; mortgage $2750; want clear for equity.
7 room modern bungalow, hardwood floors, built in improvements, $5000 clear. Want ranch close to foothills.
12 room modern house in splendid location. Income $60 from rooms, family uses 5 rooms for own use. Price $8000; want small house, west.

C. F. BRYANT, 529 Grant Building.
Fourth and Broadway. Main 238. F7625.

FOR EXCHANGE—
6-room cottage on E. 27th. Will take lot, auto or clear acreage up to $1000, balance like rent. Price $4250.
5-room new BUNGALOW, very pretty, in western section. Price $3750. For lots or acreage.
5-room new BUNGALOW in southwestern section, worth $4500, for Los Angeles or beach lots.
5-room BUNGALOW in Pasadena, worth $3500, for Los Angeles or beach lots.
6-room BUNGALOW in Pasadena, worth $3500, for Los Angeles or beach lots, or acreage, or automobile.
See ANDERSON-COLWELL INVESTMENT CO., Citizens' National Bank Bldg. Main 7474, F7742.

FOR EXCHANGE—
$3500, clear—6-room modern residence close in on Winfield st. near Valencia. Owner wants improved ranch of same value. Close in preferred.
$3500, clear—New modern 5-room residence on 57th st., close to Vermont. This is a beautiful home. Owner wants 5 or 6-room modern residence up to $4000. Will take mortgage back for balance.
$3000, clear—New modern 5-room bungalow in very select neighborhood. Owner wants couple acres improved or unimproved. Will assume any amount up to $2500.
FRANCIS J. McGREAL, with
AMBROSE L. HAMMELL COMPANY,
F2894. 629 W. P. Story Bldg.
Main 5567. Cor. 6th and Broadway.

FOR EXCHANGE—
Lot 46x150. 4 five-room flats; price $17,-000, income $120 per month. Will take bungalows or good lots to $10,000, balance easy terms. This is in Westlake district.
I have clear lots, well located in restricted district to trade for good automobiles that is priced as near worth the money as the lots.
Lot 50x150, 3 four-room flats, modern, on West 5th st., $15,000, bringing good income. Will take 2 good bungalows or lots on this property, balance.
Good modern, 9-room house. Lot 50x180 in Hollywood, $5000 clear, wants Berkeley or San Francisco.
J. A. MALONE, with MERCANTILE REALTY CO., 205 Mercantile Place. F4978, Bdwy. 1196.

FOR EXCHANGE—
CLEAR PROPERTY AND
CASH FOR RESIDENCE.
$2200 in property. $1000 cash and will pay $160 per month. Want residence of 7 to 10 rooms on W. Sixth or Ninth st. car line. Not over $9000.

CITY BUNGALOW
FOR BEACH.
6-room modern bungalow, good location, close in. Value $4000; equity $3000. Wants cottage or vacant, any beach.
"It Pays To See Us."
EDWARDS & WILDEY COMPANY,
222 Laughlin Bldg., 315 S. Broadway.
Main 9007. Home 10767.

FOR EXCHANGE—
Fine new modern 4 room bungalow, strictly up to date, hardwood floors, beam ceiling, built in buffets, etc. Fine corner lot, 50x130, Westlake District. Will accept first class lot as first payment or take high class lot up to the same value. Price $4500.
At Alhambra, nice story and a half house, lot 90x185, all modern and in first class shape. Price is $5000, incumbrance $2300. This property is in the best part of Alhambra right on the car line. Will take lot or other Los Angeles property up to the full value or will put in both properties to the full value Los Angeles.
HARRY R. GOODMAN CO., 701 Pay Bldg.

FOR EXCHANGE—FOR GOOD STOCKS; 7-room modern house, lot, 40x165; fine location, will take $500 or more stock in good company for first payment

Good clear land, $30 per acre for good automobile.

Good equity in 6-room modern cottage on 82nd st., between Moneta and Figueroa, fine location, sewer, gas and electricity, will trade for anything of value. HEDGCOCK & CO., 250 South Broadway.

FOR EXCHANGE
Cozy 5 room bungalow, 61st and Figueroa, close value $2700, will exchange for 5 or 10 acres, near Baldwin ranch, or Whittier way, and pay small cash difference or assume. Improved or unimproved.
GUY M. BUSH CO., 901 Story Bldg. F4132. Main 1041.

FOR EXCHANGE—
Owner wants walnut ranch or acres, will trade 9-room modern residence on corner lot 97x150 feet on street; where prices will soon double in value. Price of this residence for sale or trade is $12,000.
UMBSTEAD, ROBINSON & CO.,
O. T. Johnson Building.

FOR EXCHANGE—FOR CITY, 7½ ACRES right in Downey; house of 4 rooms, outbuildings, windmill and tank; chickens corrals, brooders, incubators; about 200 chickens, implements, etc.; 2½ acres apples, 2½ acres alfalfa, balance truck patch, etc.; plenty water. Price $6000, sold on contract, 6% per

FOR EXCHANGE—
Houses.

FOR EXCHANGE—6-ROOM 1½-STORY MODern bungalow, in Vermont Square, near the new High School and many other costly improvements, on the preferred corner, 50x150; hardwood floors, etc.; $4250; want vacant lot, in good location, as first payment, balance like rent.

Nice 5-room bungalow, Vermont Square, near new High school, at cash value $3500; want vacant lot for $1900; equity either Los Angeles or Wilmington.

6-room modern bungalow, southwest; lot 65 x135, $5000; clear; want 8-room 2-story, west, to $6500; will assume or pay difference.

6-room modern bungalow, Moneta ave. and 80th st., $3800; want 7-room bungalow on Vermont yellow car line to $4500; will pay or assume difference.

In Arlington Heights, beautiful 6-room bungalow, east front, beam ceilings, modern and down to date, $4650; want vacant lot or lots for $2150 equity; balance easy.

4-room cottage, near W. Pico, $1200; want 6-room bungalow, west, on higher ground, to $5000.

Gentleman's home, on fashionable street, beautiful grounds, located on the corner, 135x176; price $12500; will take rentable bungalows here or at the beaches for equity of $7500.

6-room modern bungalow, East Side, $3300; want 10-room home, Westlake way, to $6000; will pay part and assume difference.

Have 2 modern bungalows, southwest; will exchange equities for vacant lots anywhere.
Have 3 new bungalows, East Side, clear; want vacant lots.
List with us; we may have just what you want.
E. SPURLOCK & CO., 211 Central Bldg.

FOR EXCHANGE—OWNER OF ONE OF the most attractive homes situated in choice west side residence section of Los Angeles, wishes to exchange for suitable lots for apartments in Ocean Park or Venice. Value $10,500. Situation finish downstairs, Hartwood floors throughout. Large living-room and den with two Grubby tile fireplaces, artistic windows, beamed ceilings, inglenook, beautiful electric fixtures etc. Dining-room has beamed ceilings, built-in seats, cuffet, casement windows and French doors leading to cement tile-covered pergola. Kitchen white enamel. Servant's bedroom and bath on first floor. Basement containing furnace and 40-gal. heater. Bedrooms are large, light and airy. White enamel finish, French mirrored doors, etc. Large glass sun-parlor with beamed ceiling. Cement porch extending across entire front. Grounds laid out with cement walks, lawn, flowers, garden, orange trees, etc. Large garage. Lot 50x150 feet front. Will include completely furnished if desired. This is an exceptional opportunity. Prefer dealing with owners. Address T, box 26, TIMES BRANCH OFFICE.

FOR EXCHANGE—

Three 5-room cottages on corner, 66x126, close in, between 16th and Pico sts. Rapid growth in values here. Price $16,000, clear. Want lemon ranch, same value. Can give good trades for several such ranches.

C. R. DAVIS,
215 Mercantile Place.

FOR EXCHANGE—$25,000; TWO MODERN residences just off Wilshire Blvd., consisting of one eight and one nine-room full two stories just completed, hardwood floors throughout, furnaces, everything modern, free of encumbrance. Exchange together or separate for improved ranch. Will not assume.

SEE LUNDEEN FOR HOMES COMPANY,
Suite 325-3 Central Bldg. 6th and Main sts.

FOR EXCHANGE—MAGNIFICENT NEW 10-room residence, near Pico; equity three-eighths down to date; 3 handsome bathrooms, garage; lot 75x200; equity $16,000. Will exchange for improved or unimproved city or country clear property.
Duplicate of this house sold for $25,000 cash. Will pay you to investigate this great opportunity.

VAUGHAN-MIDDLETON CO.,
207-209 Story Bldg. F1225, Main 1625.

FOR EXCHANGE—
OCEAN PARK FOR CITY.
Beautiful two-story nine-room house on one of the best streets in Ocean Park, between ocean and trolleyway; also small cottage in rear, always rented. House is thoroughly modern, oak odors, Ruud heater, etc. Value $9000 clear. Will exchange for city house of about equal value.

"It Pays To See Us."
EDWARDS & WILDEY COMPANY,
222 Laughlin Bldg., 315 S. Broadway.
Main 9007. Home 10767.

FOR EXCHANGE—FINE MODERN 9-room house, Manhattan Beach, one block from ocean. Lot 75x150, $4000. Clear. Want L. A. or Pasadena.
15 lots, well located, between Vermont and Hoover, all 50 feet front or over, including two large corners, only 2 blocks from new $125,000 graded school. $15,600, mtg. $4200. What have you?
City property, all kinds and prices for ranches. What have you? List with us for quick action.
CHAS. F. STOKES CO., 218 Grant Bldg.

FOR EXCHANGE
$3000—2 story house, large grounds, fine lawn and trees, on Figueroa st. Want Pasadena or Hollywood.
$10,000—Two 2 story houses, close in, high location. Want apartment lot.
$60,000—100 feet business corner, Ocean Park, clear, want close in L. A. property to $75,000.
$35,000—100 feet business corner, 8th st., part improved. Want walnut grove.
U. H. GOWEN & CO., 501 Grant Bldg.

FOR EXCHANGE
I have some good properties, small and large, owned by old time clients. Tell me what you have to offer.
$3500—Pretty bungalow, Vermont ave. Square. Lot or good oil stock wanted for part.
$6000—Chicago brick, clear; will assume here.
$17,000—Fine 640 acres, improved, near Porterville. Take part Southern California.
A1684. W. F. THORNE, 610 Grant Bldg.

FOR EXCHANGE—
ONEONTA PARK—New, modern 10-room house, hardwood floors throughout, furnace, automatic water heater, everything complete. Large east-front lot, 100x145; north of Huntington Drive; price $12,000; mortgage $7000. Want home Los Angeles,

FOR EXCHANGE—
Houses.

FOR EXCHANGE—
WEST WASHINGTON STREET
CORNER.
A large, double, clean corner on this splendid thorough

FOR EXCHANGE—
Houses.

FOR EXCHANGE—$1000 EQUITY IN $3200 6-room bungalow. Make an offer. Will consider stocks, bonds, vacant or automobile. Address X, box 228, TIMES BRANCH OFFICE.

FOR EXCHANGE — A FINE 5-ROOM house, in beautiful location, for suburban property or vacant city lots. Address E, box 18, TIMES OFFICE.

FOR EXCHANGE—MY EQUITY IN HOUSE and lot. Will give some one a bargain if taken this week. Address X, box 228, TIMES BRANCH OFFICE.

FOR EXCHANGE—TEN-ROOM HOUSE, new, $11,500, equity $8000, for house and lot at beach or small flat in city. ARTHUR FREEMAN, 312 Lissner Bldg. F2266, M. 366.

FOR EXCHANGE — 6-ROOM MODERN house, clear, and cash or assume for larger home. SINCLAIR, 111 S. Broadway. Main 5000.

FOR EXCHANGE—4-ROOM HOUSE, ON 36TH near University. Want good lot or house, east or northwest. JAMES THOMPSON INVESTMENT CO., 607 Mason Bldg.

FOR EXCHANGE—CHOICE CLEAR LOTS, high ground. Want residence, close in, near Westlake to value of $6000. E. BECKER, 301 Central Bldg.

FOR EXCHANGE—HAVE $7000 HOME AND cash for grove, lemons preferred; must be near or in rural-town condition. Address D, box 2, TIMES OFFICE.

FOR EXCHANGE—HAVE SEVERAL COTtage equities, city, Eagle Rock and Glendale, will trade for lots and might assume. JAMES MENZIES, 222 Byrne Bldg.

FOR EXCHANGE—HOUSE AND LOT, $3000; mortgage $800, and $200 cash. Want vacant house, West Side; must be modern. PHONE Pico 1.

FOR EXCHANGE—LONG BEACH, 5-ROOM cottage, $4200, mortgage $2000, for about equal value in Los Angeles. Address 615 E. NINTH ST., Long Beach.

FOR EXCHANGE—WANT ORANGE OR walnuts; have $6,000 flat building, modern, near Seventh and Union. C. J. MOREY, with R. B. DICKINSON, 311 Hill st. F1131.

FOR EXCHANGE—$2000, MODERN 6 ROOM cottage, lot 50x150, fruit trees, lawn, good location, Riverside, clear. Want bungalow in L. A. to $1500. U. H. GOWEN, 501 Grant Bldg.

FOR EXCHANGE—
Lots—Lot 40x135, choice location, Redondo, clear. Want cottage, Riverside, to $1500. Address owner, 501 GRANT BLDG.

FOR EXCHANGE—4 ROOM MODERN BUNgalow, Highland Park, $800 equity, want lot in or near Chilocco. PALMER INVESTMENT CO., 540 Byrne Bldg. F4229.

FOR EXCHANGE—CLOSE IN, NEXT TO Pico st., 16 rooms, modern residence, for vacant lots or good equity, city or close by. Address B, box 14, TIMES OFFICE.

FOR EXCHANGE—HAVE THREE LOTS, vacant, two 5-room bungalows, rent from $7200 to $9000. Want good locations from $7000 to $9000. Address C, box 178, TIMES OFFICE.

FOR EXCHANGE—$1000 EQUITY IN MODern Hollywood bungalow, new and modern; large lot. For stocks, lots or what have you? Address P, box 18, TIMES OFFICE.

FOR EXCHANGE—EQUITY IN ACRE AND 5-room house; within 15-cent car fare, for clear lot. Balance easy to carry. Call M365.

FOR EXCHANGE—OR SALE—1¼ ACRES Alhambra, with water stock. Want city lots or bungalow. CALL afternoon 843?4.

FOR EXCHANGE—$925 EQUITY IN FIVE-room house for good automobile or will take $35 for quick deal. 1313 STANFORD AVE.

FOR EXCHANGE—
6 carpenters, carpenters can't pay out. THE McCARTHY CO.

FOR EXCHANGE—FIVE-ROOM BUNGAlow and cash; want small ranch. CALUME, 549 Delta Bldg.

FOR EXCHANGE—
Lots.

FOR EXCHANGE—WILL PUT IN FINE lot on Grand View, 40x140, $5000 and close to four thousand cash and assume, for 5 or 6 room house and lot in the vicinity of Pico and Figueroa.
MR. KING.
MINES & PARISH,
253 S. Hill.

FOR EXCHANGE—3 FINE LOTS, CORner, 166x140 to alley in Santa Monica, near Washington and 3rd sts., nothing better for a home or speculation. Will accept good vacant in city or acreage, inside $7?2, cash valuation $5650, mortgage $1400. Might assume. Address F, box 44, TIMES OFFICE.

FOR EXCHANGE — $15,000; 166x150; close in on W. 4th st., close to business center, suitable for residence or income; better than adjoining; will sell or exchange for Southern California ranch up to $14,000.
HAGAR & SHEPPARD,
439 S. Broadway, Rooms 646-9.

FOR EXCHANGE—FOR ACREAGE, DELAware, choice lots, Los Angeles, $750 equity in 5-room cottage, East Hollywood; fine location, with large barn; high, east front, best class of improvement, with lawn, many fruit trees and flowers; close to two car lines. Address F, box 44, TIMES OFFICE.

FOR EXCHANGE—AZUSA BUSINESS LOT worth $1500 for cheap acreage. Los Angeles or beach lots.
$60 EQUITY in a $2000 Pasadena lot for Ford car, diamonds, etc. See ANDERSON-COLWELL INVESTMENT CO., Citizens' Natl. Bank Bldg. Main 9474, F9743.

FOR EXCHANGE—OR SALE—APARTMENT lots, the best and most nicely and desirable in the southwest; 2 lots, N.W. corner 18th and Magnolia; will take $6000 in Hollywood good property in city or country at cash price, balance easy payments. D. CARR, 1502 Maple ave.

FOR EXCHANGE—$2500, $800 MORTGAGE, 50 feet on La Salle ave., in West Adams Heights. Want small income property. Boyle Heights or East Los Angeles preferred. C. E. JANNESS, with C. WESLEY ROBERTS CO., 306 Citizens' National Bank Bldg. Home A4634; Main 8078.

FOR EXCHANGE—FINE LOT IN ALHAMbra on Fifth st., $600, as first payment on $ 4 or 5-room bungalow, S.W., up to $3500. Price $900. Want city cottage northwest section to like amount.
GLOVER, 605 S. Hill st., Room 217. F2730.

FOR EXCHANGE—$800, 2 NICE LOTS ON South Olive street; want 10 or 20 acres unimproved within 20 miles from city, adjust difference with cash.
INGRAM.
Main 8523. F812. 434 Douglas Bldg.

FOR EXCHANGE—I HAVE A 5-ROOM COTtage on large lot, W. 21th, close to Main, worth $1600, mortgage $1000, 6 years 7 per cent.; will trade for acreage or suburban lots or cottage or new touring car. 'PHONE Main 8523.

FOR EXCHANGE—$7500, CLEAR, 6 fine lots near Temple and Western, in choice residence district. Will give or take a reasonable cash difference on city or suburban. 619 SECURITY BLDG. F1307. Broadway 1314.

FOR EXCHANGE—
LARGE VACANT CORNER.
on leading thoroughfare; $15,000, clear; want house property to $10,000; will pay cash and assume.
J. M. HOLLINGSWORTH & CO., 1105 Story.

FOR EXCHANGE—3 GOOD CLEAR VAcant city lots. Want 5-room cottage, southeast, north of Washington. 16 E. 23D ST.
TRAVERS-SPENCER COMPANY,
Main 823. F812. 434 Douglas Bldg.

FOR EXCHANGE—LOTS.
corner on W. Washington. Want home in Whittier district to about $4000 or $5000. 0291 A. CORTELYOU CO., 334 Bradbury Bldg.

FOR EXCHANGE — FINE APARTMENT house lot, close to West Lake Park, $1?00; want 4 or 6-room bungalow up to $5000, or equivalent, balance easy. C. MARTZ, 234 Bradbury Bldg.

FOR EXCHANGE—WE HAVE A GOOD clear lot at Santa Monica to exchange for rooming-house in Los Angeles, up to $1000.
PALMER & RAYMOND,
613 Union Trust Bldg.

FOR EXCHANGE—5 CLEAR LOTS, $2000; 1 want nice home, about 7 rooms, on high ground, my lots are cash value. Phone Main 2788; F2843. 516 Grosse Bldg. STERLING CO.

FOR EXCHANGE—3 LOTS, OCEAN FRONT, Los Angeles Heights, south side Mt. Washington, value $7500, want city income, good tract of land, building lots, west, same about. 962 AMERICAN BANK BLDG.

FOR EXCHANGE—
Equity in fine lot for horse and buggy. Must be young and sound. Address F, box 77, TIMES OFFICE.

FOR EXCHANGE — WANT ROOMING-house for equity in city, corner lot, N.W., or will assume. 'Phone owner, LANDLADY, F2219, Broadway 1641.

FOR EXCHANGE—HAVE SEVERAL LOTS in Boyle Heights, will swap for equity in good cottage, half mile from Jefferson and San Pedro sts. BOYLE, 2554 South Park.

FOR EXCHANGE—CLEAR LOTS OR ACREage for your equity. Will guarantee you. C. DEVENS, 219 Citizens' Natl. Bank Bldg.

FOR EXCHANGE—LOT CLOSE TO SCHOOL, Wilcox, level, high, in Santa Monica. Value $600, $ passenger, light car. BOX 454, Pasadena.

FOR EXCHANGE—REDONDO, 4 LOTS ON ocean, $600. Wants rooming-house, cottage property. PROHOCK, 310 Lissner Bldg.

FOR EXCHANGE—CLEAR LOT, 64TH ST. near S choice lots in New Jersey and light auto for equity in small modern home. No dealers. 718 W. 7TH ST.

FOR EXCHANGE—4 WELL LOCATED LOTS in Inglewood, New Jersey, for automobile or equities of value. 4624 TOURMALINE ST. F1280.

FOR EXCHANGE — $300 EQUITY IN $700 cash for small rooming-house, close in. Address, 511-13 S. Spring st. Main 6229.

FOR EXCHANGE—
CITY VACANT.

FOR EXCHANGE—
Lots.

FOR EXCHANGE—
BIG FRONTAGE, EAST FIRST STREET.
BIG FRONTAGE, EAST FIRST STREET.
We offer 600 feet of particularly valuable East First-st. frontage, and, in addition, twenty-one lots adjoining. This entire holding has been off the market for years and has never before been offered in exchange. It's absolute full cash value is $80,000, based on any fair appraisement, and the owner will now consider up from $60,000 to $55,000 in exchange, the balance on long time mortgage.
This is a vacant property, is ripe for immediate business improvement. With but little additional investment it can be made to yield a large income almost at once. No better opportunity exists in the city today for properties such as this are seldom offered in exchange. No inflated values will be considered.
METCALF & RYAN,
220 Pay Bldg.
Home A5621; Main 1107.

FOR EXCHANGE—ON JEFFERSON NEAR Vermont, 50x135, $2500, clear; want bungalow, southwest, will assume.

We have 76-feet frontage on Central avenue, alongside of alley, north of 25th street, in business property, that great future, can be exchanged for at cash price of $125 per foot. Price $9000. Equity $4000; will take cheaper vacant lots or bungalows and will assume some or pay cash difference.

Beautiful lot on West Adams 85x200, between elegant homes, can not be beat for location; want house or bungalows to full amount, $8000.
E. SPURLOCK & CO., 321 Central Bldg.

FOR EXCHANGE—
LOT CLOSE IN FOR HOUSE.
Splendid high lot on West Second st., suitable for flats or apartments, a few minutes' walk from Third and Hill. Value $4500, for house and large lot in Hollywood, about same value.
"It Pays To See Us."
EDWARDS & WILDEY COMPANY,
322 Laughlin Bldg., 315 S. Broadway.
Main 8261. Home 28067.

FOR EXCHANGE—
$2500—Two lots in good residence part of Hollywood. Wants five-room bungalow.
$2400—Lot on Alexandria avenue near Fifth street, 12x115. Wants small grove.
$11,000—Five lots on good corner in Pasadena, one block from car line. Wants city or country.
SEE LUNDEEN FOR HOMES COMPANY,
Suite 222-3 Central Bldg. 6th and Main sts.

FOR EXCHANGE—SOME GOOD ONES.
$40,000—4 fine lots, located on Grand ave., Main st. and north of 24th. Want income for one or all.

$46,000—Clear. Very fine large apartment site, close in on hill; nominal improvements. Want houses, part or all.
CHOATE & STUMPF,
A6413. Main 1107.

FOR SALE—OR EXCHANGE—A CORNER in Pasadena, 7 lots, $3200, equity $2400. Easy terms. Bargain. Want cottage or lot in city or suburban. Address OWNER, 2324 S. Flower, L. A.

FOR EXCHANGE—CLEAR VACANT LOTS for equity in seven or eight-room house, west or Hollywood. Address C, box 148, TIMES OFFICE.

FOR EXCHANGE—WILL GIVE A CLEAR lot, value $2300, for a trust deed. 'PHONE TEMPLE 120.

FOR EXCHANGE—2 LOTS, $2500 CLEAR, for equity in house, south or southwest. Address C, box 148, TIMES OFFICE.

FOR EXCHANGE—14 90-FOOT LOTS, ONtario, equity $3000; want land, beach or cottage. BOX 186, Station C.

FOR EXCHANGE—
Country Property.

FOR EXCHANGE—27 ACRES WALNUTS, Whittier district; price $20,000; incumbrance $6000, 5 years, 5 per cent.; 5-room house, large barn, 1 blocks from railroad station. An ideal country home and income. Want Turlock, Modesto, Wyoming or Oregon ranch. C. C. MISHLER, 301-2 Bradbury Bldg.

FOR EXCHANGE — PRINTING PLANT, complete; 17½ fonts almost new type, 16x 25 heavy steel press (Ernest German make,) 30-inch power perforator, round corner cutting machine, stock, etc.; value $7500; for property in or near Los Angeles. Address 371 GUERRERO ST., San Francisco.

FOR EXCHANGE—23½ ACRES, 10-YEAR-old oranges, 1½ miles from Monrovia line; fine pumping plant; income last year first crop $3600; water $2000; both better this year; price $35,000; want city income. Address D, box 96, TIMES OFFICE.

FOR EXCHANGE — 10 ACRES OF LAND near city limits of Whittier, Cal. Suitable for subdivision. For Los Angeles property, improved or unimproved, of equal value. Price $3000. Address X, box 231, TIMES BRANCH OFFICE.

FOR EXCHANGE—
Want about one acre of ground with small modern bungalow on good electric line. Will exchange $1750 equity in beautiful, new 7-room bungalow in city, good location and little cash. Phone owner, WEST 4034.

FOR EXCHANGE—
24 acres highly-improved ranch one mile of Downey. Improvements modern. Price $15,000; mortgage $3000. Want city to $10,000 and cash.
GLOVER, 605 S. Hill st., Room 217. F2730.

FOR EXCHANGE—20 ACRES, 14 ACRES alfalfa, plenty of water, 7-room modern house and outbuildings, some mixed fruit. Want income or house, price $14,500, clear; agents don't answer. Address BOX 66, Rivera, Cal.

FOR EXCHANGE—
6-acre improved ranch located in thrifty little town on the S.P., 20 miles of city. Price $3000. Want city cottage northwest section to like amount.
GLOVER, 605 S. Hill st., Room 217. F2730.

FOR EXCHANGE—NAVEL AND VALENCIA grove, Riverside, 675 trees age, condition and location O. K. Want house, vacant land or city lots of goods for half, in any place, city or town. G. C. DENNIS CO., 327 Security Bldg.

FOR EXCHANGE—
$17,500—20 acre bearing soft shell walnut grove, house, water right, located near El Monte. Want improved Los Angeles property.
U. H. GOWEN & CO., 501 Grant Bldg.

FOR EXCHANGE—$25,000, 20½ ACRES NEAR Rivera, fine orange land, modern 9-room bungalow, fine barns, two 10-inch wells; also thirty-five acres, This is an 10-ac. place; want clear city for part. Write box 129, R.F.D., DOWNEY, Cal.

FOR EXCHANGE—WE OFFER 1¼ ACRE, good corner, just north of Compton, 5-room house, 200 trees, all fenced. Want 5-room cottage Los Angeles. Good trade offered. LOS ANGELES REALTY CO., 218 Byrne Bldg.

FOR EXCHANGE — GREAT BARGAIN; must sacrifice, 160 acres frostless, 3½ miles from Santa Fe Railway, $2500; 200 acres, Elsinore, $2000; want Los Angeles or beach. PATTERSON INVESTMENT CO., 613 Grosse Bldg. A1352.

FOR EXCHANGE—
10 acres, nine year old trees, navels in excellent condition, fine district. Price $12,500, clear, will take $4000 home in city, balance long time. T. A. BELL, 443 Bradbury Bldg.

FOR EXCHANGE—
34 acres, eight miles from P. E. Depot, on electric line, fine loam soil. Small house, barn, windmill, tank, good subdivision. Price $16,000; half cash, balance exchange. T. A. BELL, 443 Bradbury Bldg.

FOR EXCHANGE—A $125,000 TRACT OF good land in Merced county, at a shipping point, to exchange for stock of goods and building, might consider a hotel, clear or assume. Box 184, PASADENA, CAL.

FOR EXCHANGE—20 ACRES IN SAN JOAquin Valley; fine, level; near R.R., plenty water, no buildings; has been under cultivation. Want auto up to $1000, or house and lot. 420 S. BROADWAY, Room 612.

FOR EXCHANGE—7½ ACRES ORANGES and walnuts, new, modern house, barn, fine place; price $10,000; want house to $6000. A. J. Pasadena. WILLS & WARNER, 111 W. Fourth st., Santa Ana. 'Phone Black 2891.

FOR EXCHANGE—3 OR 5 ACRES WEST Hollywood foothills, all kinds of fruit, plenty water; prefer Ventura county improved ranch. ED. HARMON, Sunset Hollywood 1344. Sherman, Cal.

FOR EXCHANGE—
WANT HOUSES
for 12 acres oranges and walnuts at Arcadia; good buildings, $20,000.
I. M. HOLLINGSWORTH & CO., 1105 Story.

FOR EXCHANGE—WHAT HAVE YOU IN city lots that will exchange for 53 1-3 acres U. S. patented oil land in Ventura Co.? See C. S. FOLTZ, attorney, Merchants Trust Bldg., city.

FOR EXCHANGE—
ORANGES AND ALFALFA.
20 acres at Redlands, fine buildings and grounds; $20,000, mortgage $5500.
I. M. HOLLINGSWORTH & CO., 1105 Story.

FOR EXCHANGE—3 FINELY SITUATED lots in East Portland, Oregon, for property in or near Los Angeles. Equal value, $1000. Address 371 GUERRERO ST., San Francisco.

FOR EXCHANGE—SAN JOAQUIN VALLEY alfalfa lands, improved or unimproved, to exchange for L. A. city income or residence. STURGEON & STURGEON, 211 Story Bldg. Phone Main 216.

FOR EXCHANGE—MOUNTAIN RANCH, 111 acres, 3 miles from R.R. fine apple and pear land, exchange for city property. West or southwest. Price $7000. ROBERTSON AGENCY, 123 S. Broadway.

FOR EXCHANGE—FOR CITY PROPERTY.

FOR EXCHANGE—
Country Property.

FOR EXCHANGE — 10-ACRE CHICKEN ranch on electric line, all kinds of fruit and garden truck, flowing well, windmill and tank. House 4 rooms, new barn, incubator house with incubators, tank and tank-house, brooder-house, capacity 2000 chicks, also all modern appliances of an up-to-date chicken ranch. Cow, farming implements, wagon, harness, 250 chickens, 200 laying hens, 75 ducks, go with the place. $7000, clear. Want Los Angeles.

160 to 360 acres fine land as can be found in Kern county, 2 miles from railway, $40 per acre, clear. What have you?

160 to 320 acres in Coachella Valley, water developed, $25 to $30 per acre. Want L. A. or beach.

40 acres near Palmdale. All fine soil, $2000. Mtg. $4000. Want cottage L. A. or beach. Will assume.

40 acres near Wasco, Kern county; 10 acres muscat grapes, ¼ acre family orchard, bal. level raw land, fine soil. 40 shares water stock, $4000, clear. Want home Montebello, way or rooming-house. Will assume if good.

44 acres Coachella Valley, near thriving town, all practically level, $4000; mtg. $250. Want L. A. Will assume.

10 acres Escondido, all tillable, everything complete, garden, family orchard, etc. Good well, pumping plant, piped for irrigation, 7-room Calif. house, 2 barns, outbuildings, etc.; fine chicken ranch, $4000, clear. Want Los Angeles.

3 acres Escondido in peaches, grapes, walnuts, etc. Fine well, windmill and tank, new 7-room house, barn, outbuildings, $3000, clear. A little gem. Want L. A.

15 acres Newport Heights, 10 in walnuts, bal. in apples, grapes, etc. Piped for irrigation. New 1½-story house, barn, chicken house, etc. Team of horses, wagons, implements, buggy, harness, incubators, 500 chickens, stock of hay, etc., $9000. Want L. A. up to $4000, balance to suit.

List your ranches with us for quick action.
CHAS. F. HOOKER CO., 216 Grant Bldg.

FOR EXCHANGE—ALL GOOD VALUES.
$60,000—2000 acres ARIZONA, fine land with water. Take home for all or part.
$18,000—Mtg. $4500. 40 acres HANSEN station, 16 acres corn, 125-H.P. pumping plant, 2 wells, 75 inches water, small walnut grove, 300 apple trees, 5 acres alfalfa, 6-room house, 2 barns, 2 horses, all implements, 2 cows, chickens, etc. Want city rental for equity.
$5000—Two lots in good residence part of Hollywood. Wants five-room bungalow.
$2400—Lot on Alexandria avenue near Fifth street, 12x115. Wants small grove.
$11,000—Five lots on good corner in Pasadena, one block from car line. Wants city or country.
SEE LUNDEEN FOR HOMES COMPANY,
Suite 222-3 Central Bldg. 6th and Main sts.

FOR EXCHANGE—SOME GOOD ONES.
$40,000—4 fine lots, located on Grand ave., Main st. and north of 24th. Want income for one or all.

$46,000—Clear. Very fine large apartment site, close in on hill; nominal improvements. Want houses, part or all.
CHOATE & STUMPF,
A6413. Main 1107.

FOR SALE—OR EXCHANGE—A CORNER in Pasadena, 7 lots, $3200, equity $2400. Easy terms. Bargain. Want cottage or lot in city or suburban. Address OWNER, 2324 S. Flower, L. A.

FOR EXCHANGE—CLEAR VACANT LOTS for equity in seven or eight-room house, west or Hollywood. Address C, box 148, TIMES OFFICE.

FOR EXCHANGE—WILL GIVE A CLEAR lot, value $2300, for a trust deed. 'PHONE TEMPLE 120.

FOR EXCHANGE—2 LOTS, $2500 CLEAR, for equity in house, south or southwest. Address C, box 148, TIMES OFFICE.

FOR EXCHANGE—14 90-FOOT LOTS, ONtario, equity $3000; want land, beach or cottage. BOX 186, Station C.

FOR EXCHANGE—
Country Property.

FOR EXCHANGE—27 ACRES WALNUTS, Whittier district; price $20,000; incumbrance $6000, 5 years, 5 per cent.; 5-room house, large barn, 1 blocks from railroad station. An ideal country home and income. Want Turlock, Modesto, Wyoming or Oregon ranch. C. C. MISHLER, 301-2 Bradbury Bldg.

FOR EXCHANGE — PRINTING PLANT, complete; 17½ fonts almost new type, 16x 25 heavy steel press (Ernest German make,) 30-inch power perforator, round corner cutting machine, stock, etc.; value $7500; for property in or near Los Angeles. Address 371 GUERRERO ST., San Francisco.

FOR EXCHANGE—23½ ACRES, 10-YEAR-old oranges, 1½ miles from Monrovia line; fine pumping plant; income last year first crop $3600; water $2000; both better this year; price $35,000; want city income. Address D, box 96, TIMES OFFICE.

FOR EXCHANGE — 10 ACRES OF LAND near city limits of Whittier, Cal. Suitable for subdivision. For Los Angeles property, improved or unimproved, of equal value. Price $3000. Address X, box 231, TIMES BRANCH OFFICE.

FOR EXCHANGE—
Want about one acre of ground with small modern bungalow on good electric line. Will exchange $1750 equity in beautiful, new 7-room bungalow in city, good location and little cash. Phone owner, WEST 4034.

FOR EXCHANGE—
24 acres highly-improved ranch one mile of Downey. Improvements modern. Price $15,000; mortgage $3000. Want city to $10,000 and cash.
GLOVER, 605 S. Hill st., Room 217. F2730.

FOR EXCHANGE—20 ACRES, 14 ACRES alfalfa, plenty of water, 7-room modern house and outbuildings, some mixed fruit. Want income or house, price $14,500, clear; agents don't answer. Address BOX 66, Rivera, Cal.

FOR EXCHANGE—
6-acre improved ranch located in thrifty little town on the S.P., 20 miles of city. Price $3000. Want city cottage northwest section to like amount.
GLOVER, 605 S. Hill st., Room 217. F2730.

FOR EXCHANGE—NAVEL AND VALENCIA grove, Riverside, 675 trees age, condition and location O. K. Want house, vacant land or city lots of goods for half, in any place, city or town. G. C. DENNIS CO., 327 Security Bldg.

FOR EXCHANGE—
$17,500—20 acre bearing soft shell walnut grove, house, water right, located near El Monte. Want improved Los Angeles property.
U. H. GOWEN & CO., 501 Grant Bldg.

FOR EXCHANGE—$25,000, 20½ ACRES NEAR Rivera, fine orange land, modern 9-room bungalow, fine barns, two 10-inch wells; also thirty-five acres, This is an 10-ac. place; want clear city for part. Write box 129, R.F.D., DOWNEY, Cal.

FOR EXCHANGE—WE OFFER 1¼ ACRE, good corner, just north of Compton, 5-room house, 200 trees, all fenced. Want 5-room cottage Los Angeles. Good trade offered. LOS ANGELES REALTY CO., 218 Byrne Bldg.

FOR EXCHANGE — GREAT BARGAIN; must sacrifice, 160 acres frostless, 3½ miles from Santa Fe Railway, $2500; 200 acres, Elsinore, $2000; want Los Angeles or beach. PATTERSON INVESTMENT CO., 613 Grosse Bldg. A1352.

FOR EXCHANGE—
10 acres, nine year old trees, navels in excellent condition, fine district. Price $12,500, clear, will take $4000 home in city, balance long time. T. A. BELL, 443 Bradbury Bldg.

FOR EXCHANGE—
34 acres, eight miles from P. E. Depot, on electric line, fine loam soil. Small house, barn, windmill, tank, good subdivision. Price $16,000; half cash, balance exchange. T. A. BELL, 443 Bradbury Bldg.

FOR EXCHANGE—A $125,000 TRACT OF good land in Merced county, at a shipping point, to exchange for stock of goods and building, might consider a hotel, clear or assume. Box 184, PASADENA, CAL.

FOR EXCHANGE—20 ACRES IN SAN JOAquin Valley; fine, level; near R.R., plenty water, no buildings; has been under cultivation. Want auto up to $1000, or house and lot. 420 S. BROADWAY, Room 612.

FOR EXCHANGE—7½ ACRES ORANGES and walnuts, new, modern house, barn, fine place; price $10,000; want house to $6000. A. J. Pasadena. WILLS & WARNER, 111 W. Fourth st., Santa Ana. 'Phone Black 2891.

FOR EXCHANGE—3 OR 5 ACRES WEST Hollywood foothills, all kinds of fruit, plenty water; prefer Ventura county improved ranch. ED. HARMON, Sunset Hollywood 1344. Sherman, Cal.

FOR EXCHANGE—
WANT HOUSES
for 12 acres oranges and walnuts at Arcadia; good buildings, $20,000.
I. M. HOLLINGSWORTH & CO., 1105 Story.

FOR EXCHANGE—WHAT HAVE YOU IN city lots that will exchange for 53 1-3 acres U. S. patented oil land in Ventura Co.? See C. S. FOLTZ, attorney, Merchants Trust Bldg., city.

FOR EXCHANGE—
ORANGES AND ALFALFA.
20 acres at Redlands, fine buildings and grounds; $20,000, mortgage $5500.
I. M. HOLLINGSWORTH & CO., 1105 Story.

FOR EXCHANGE—3 FINELY SITUATED lots in East Portland, Oregon, for property in or near Los Angeles. Equal value, $1000. Address 371 GUERRERO ST., San Francisco.

FOR EXCHANGE—SAN JOAQUIN VALLEY alfalfa lands, improved or unimproved, to exchange for L. A. city income or residence. STURGEON & STURGEON, 211 Story Bldg. Phone Main 216.

FOR EXCHANGE—MOUNTAIN RANCH, 111 acres, 3 miles from R.R. fine apple and pear land, exchange for city property. West or southwest. Price $7000. ROBERTSON AGENCY, 123 S. Broadway.

FOR EXCHANGE—FOR CITY PROPERTY.

FOR EXCHANGE—
Country Property.

FOR EXCHANGE—
256 acres, Salinas; 240 acres in cultivation; abundance water; 10-room house, large barns and outbuildings; $72,000; mtg. $22,000. Want Los Angeles or vicinity.
Stock ranch, 2000 acres in cultivation; fine summer range; abundance of water; carries 2000 head of cattle; fine stallion, 200 head of well bred horses and mares; $60,000, clear. Want Los Angeles income.
485 acres in Merced county, all in cultivation; house, barn, etc.; $60,000. Want Los Angeles.
200 acres near Rialto; 230 acres in cultivation; riparian water; 7-room house, large barn, packing house, etc.; $60,000; mtg. $12,000. Want clear for equity.
40 acres adjoining Coachella; 20 acres Malaga grapes, 4 years old; 16 h.p. pumping plant; $15,000. Want Los Angeles or vicinity.
34 acres, Downey; 3½ acres alfalfa, balance full bearing fruit; pumping plant; 6-room house, barn, etc.; $15,000; mtg. $2000. Want Los Angeles for equity.
10 acres at Wilmar; 3 acres alfalfa; family orchard; abundance water; 8-room house, barn, etc.; $11,000. Want Los Angeles or Pasadena.
10 acres, San Gabriel blvd. near Covina line, all in full bearing fruit; house, barn, etc.; abundance of water; price $2500; mtg. $1500. This is a snap; worth $3,000. Want Los Angeles home.
40 acres, joining city of Corcoran; sandy loam; all in alfalfa; 3 houses, barns, etc.; 2 flowing wells; highly improved place. Including stock and implements, $15,000. Want Los Angeles.
40 acres near Thermal; 12 acres alfalfa; 5-room house; flowing well; $20,000. Want Los Angeles.
C. F. BRYANT, 619 Grant Bldg.
4th and Broadway. Main 295. F?? 15.

FOR EXCHANGE—
HIGHLY IMPROVED 10-ACRE HOME.
FOR LONG BEACH RESIDENCE.
This is a dandy 10 acres "RIGHT IN TOWN" of Anaheim, a city of 5000 inhabitants, and ONLY 45 minutes from Los Angeles.
HIGHLY IMPROVED with good 5-room house, well, windmill, tank, shrubbery, flowers, etc. 8 acres bearing walnuts, some young Valencia oranges, fine Splendid cow, horse, buggy, chickens, tools and implements included. RICH SOIL AND ABUNDANT WATER.
A beautifully situated property that will surely please the most fastidious.
CASH PRICE $7000, and a bargain at that. Please see me promptly.
W. H. AKIN,
WILLIAMS BROS. CO.,
226-7 H. W. Hellman Bldg., 4th and Spring.

FOR EXCHANGE—
BY
MINES & PARISH.
280 acres in Perris Valley, 1 mile from Perris, all fenced. House, barn, windmill and tank. Price $75 per acre. Mortgage $2500, 7 per cent. Will exchange for Los Angeles property.
SEE
MR. ROWLEY,
With MINES & PARISH,
253 South Hill st.

FOR EXCHANGE—
Twenty acres on Santa Ana electric line, two wells, fine soil, absolutely no alkali, 4-room cottage, barns and corrals. Price $6500. Want home in city.

22 acres at High Grove, all in oranges, greater part full bearing, good water supply, underground and cement pipe line, corner property. Value $30,000. Want city or suburban.

25 2-3 acres near Anaheim, in young grafted walnuts, mostly full bearing, in proportion the most abundant crop, without question the largest average nut in Southern California. Price of this grove is $600 per acre. Exchange for city.

SEE LUNDEEN FOR HOMES COMPANY,
Suite 222-3 Central Bldg. 6th and Main sts.

FOR EXCHANGE—
FINE "20-ACRE" RANCH.
FOR WILSHIRE DISTRICT LOTS OR SIERRA MADRE PROPERTY.
This is a thoroughly first-class 20 acres, ONLY 12 MILES OUT, and near Whittier electric line. A deep rich loam soil that will grow anything. WALNUTS AND ORANGES DO FINE.
Abundance of cheap water.
House, barn, well, windmill, etc.
Cash price $20,000. Please act promptly, and
W. H. AKIN,
WILLIAMS BROS. CO.,
226-7 H. W. Hellman Bldg., 4th and Spring.

FOR EXCHANGE—
$40,000—Mtg. $14,000. 40 acres oranges and lemons, full bearing; fine location and soil; big income. Want other property to full value.
$24,000 — Mtg. $10,000. 90-acre alfalfa and truck farm near city; leased $1750 per year. Want Los Angeles income property.
$22,500—5-acre orange and lemon grove at Corona. Want L. A. income to full value; might assume.
$5500—Clear. 240 acres of fine, level land; no alkali, no hog wallow, no hardpan; in artesian belt; plenty of water available. Want L. A. vacant property improved to $9000.
HILDESHEIM & SCHILLER,
508 Delta Bldg. F5422, Main 5025.

FOR EXCHANGE—

10 acres, 4 lemons, 2½ oranges, domestic fruit, 1½ vacant and ready for lemons; fine 7-room house, 2 years old, barn, small cottage; full water right, with water under pressure. I have examined the ranch and know it to be splendid property, with growing income and big growth in value. Located 20 miles from Los Angeles. Price $11,000; mortgage $2500. Want city.
C. B. DAVIS,
211 Mercantile Place.

FOR EXCHANGE—BY BRADLEY & HELK
$14,000—5 acre 5-room bungalow, 2 blks. clear; want orange grove, alfalfa or vacant. $40,000—200 acres fine alfalfa land, 60-H.P. plant, pumps 250 miner's inches; all piped and nearly all leveled; want up to 1-3 city, a little cash, balance easy.
$30,000—30-acre grape and lemon grove, near foothills, west of Euclid ave.; take $10,000 income Los Angeles or Pomona.
$112,000—320 acres, finest alfalfa ranch in the valley, 250 acres in alfalfa, fine electric pumping plant; want bonds or income city lots, ¼ to ½ cash.
For best buys in orange groves and alfalfa ranches in Pomona, San Dimas, Claremont, Upland, Ontario and Chino, see BRADLEY & HELK, 228 E. Thomas st., Pomona, Cal. Send for free booklet.

FOR EXCHANGE—
20-acre walnut ranch, near Riverside, good sandy loam soil, no alkali, 200 shares of water, windmill, good 5-room house, bath, hot and cold water, electric light, etc. Price $24,000. Owner will trade for residence property or apartment building.
UMBSTEAD, ROBINSON & CO.,
O. T. Johnson Building.

FOR EXCHANGE—
$1200, clear, SAN DIEGO CO., 4 acres good land with deeded water right, in good little town near San Diego, will assume on city or beach property.

$15,000—SAN JOAQUIN VALLEY, 40 acres alfalfa ranch adjoining progressive city, abundant water, stock, tools and implements, good buildings, want city or suburban residence, same value or less.
JAMES MENZIES, 222 Byrne Bldg.

FOR EXCHANGE—RANCH, 25 ACRES, excellent soil, near Whittier car line, only 10 miles from Los Angeles; plenty of water; best Valencia orange land; all in crop now; CASH PRICE $12,500; mortgage $4000. Want rental property in city and will assume some. Address V, box 244, TIMES BRANCH OFFICE.

FOR EXCHANGE—HEMET, 20 ACRES, three-quarters mile out, improved, $4000 mortgage $1500. Take good lot to $1200.
SAN GABRIEL, 26 acres damp land; will grow corn, alfalfa, etc., without irrigation; $12,000; mortgage $4?5. Want good home for equity. See FLEUKHARP, 441 Chamber Commerce.

FOR EXCHANGE—$6500, EIGHT ACRES ON Covina line near Baldwin Park. 7½ acres in oranges full bearing, seventy walnut trees, six-room house, good barn. Wants bungalow in city.
SEE LUNDEEN FOR HOMES COMPANY,
Suite 222-3 Central Bldg. 6th and Main sts.

FOR EXCHANGE — TEN-ACRE ORANGE grove, Glendora, $15,000; want $3000 or $4000, city; balance can be paid out of grain at $1000 per year and 7 per cent. interest, grove will pay for itself in 5 years. JONES, room 9, 224 South Broadway.

FOR EXCHANGE—ONE FIVE-ACRE ORange grove and one 10-acre orange grove and one 5-room new bungalow, Glendora, 2 new bungalows in city; want city income for part or all. JONES, room 9, 224 South Broadway.

FOR EXCHANGE—WANT A GOOD LOT IN Pasadena within two or three blocks of Colorado and Catalina sts., $5 a [illegible]

FOR EXCHANGE—
Country Property.

FOR EXCHANGE — GOOD 10 ACRE ranch near electric line and city, abundant water, good soil, good house, and barn, fully equipped with fine chicken outfit, mtg. $2000. Price $7000 will take good clear city for equity.
Some choice town property and some very fine land adjoining town, also an 80 acres of land out in the Perris Valley, the cream of the Valley, all free and clear. Value about $18,000. Owner wants good income data, or small apartment house and will either assume up to six or eight thousand dollars or will pay that amount in cash difference.
—Phones— Main 4394.
J. S. CASSEL INVESTMENT COMPANY,
224 Story Bldg.,
4th and Broadway.

FOR EXCHANGE—
EXCELLENT ALFALFA PROPOSITION
FOR GOOD LOS ANGELES PROPERTY, 10 acres of excellent soil, near an electric road and only 15 miles from the city; VALUABLE IMPROVEMENTS, consist of fine, large house, barn, pumping plant, etc.; 4½ acres alfalfa and family orchard. Situated in

alty Liners.

EXCHANGE—
Country Property.

EXCHANGE—269 ACRES, FINEST ALranch in Southern California; fine $75,000, clear; will trade for business property and your cash difup to $35,000; must business, but proposition must be O.K. Address P, TIMES OFFICE.

EXCHANGE—80-ACRE REL INQUIRIis Imperial Valley, under water district, soft land, 5 miles west wner, value $1800; want clear city lot, 2d, box 262, TIMES BRANCH OF-

EXCHANGE—1650, CLEAR, 20 ACRES Lankershim; want city or house to imfor part or all; even trade, not to W. CHANDLER, 1211 W. 11th st.

EXCHANGE—CLEAR ORANGE GROVE acres at Ontario, in first-class condition, Want Los Angeles. ARTHUR FREE, 315 Lissner Bldg. F2386, M. 586.

EXCHANGE—COUNTRY PROPERTY, equity in 5-acre orange grove, or beach property. STOCKWELL, 984 Grant Bldg. A1363, Main 1532.

EXCHANGE—WANTED CHEAP LAND, Apolis, or Antelope Valley preferred, lots and cash. G. H. QUAID, 420 adway. Main 5044.

EXCHANGE—$2000; 20 ACRES ALFALKern county; 3 miles from R.R.; house, shade trees, etc.; ditch water from Kern H. L. WEEMS, Wasco, Cal.

EXCHANGE—80 ACRES, GOOD LEVEL in San Joaquin Valley; want 5 or 8 within 15 miles of Los Angeles or cheap lots. Address 1923 W. 2ND.

EXCHANGE—100 ACRES IMPROVED CH. soil; free water, high-priced market, clear. Want city. 427 GROSSE BLDG.

EXCHANGE—40 ACRE IMPROVED ch ranch, $12,000, clear. Want city propwill assume. PALMER INVESTMENT 240 Byrne Bldg. F4272.

EXCHANGE—5 OR 8 ACRES NEAR adia, clear, $90 acre, right price, house, clear, on 8 cent car. OWNER, L. Jefferson st.

EXCHANGE—HAVE LARGE LIST OF desirable ranches, improved and unim; some close in. Call or write, COOP-216 Citizens' National Bank Bldg.

EXCHANGE — RANCHES, ORANGE and fruit acreage to exchange for good or suburban property. A. B. LOWEN, rant Bldg. A2415.

EXCHANGE — A WELL-WATERED improved ranch; want city. J. L. B., CITY STATION, Los Angeles.

EXCHANGE—IMPERIAL VALLEY, 80 fine land for lots in Los Angeles. 401 TRAL BLDG.

EXCHANGE—
Eastern and Northern Real Estate.

EXCHANGE—MARYLAND, SOMERSET ty; 121-acre farm; adjoins Pocomoke well improved, orchards, etc., $10,000; Southern California property some part. BLACK & COMPANY, 418-20 Bldg.

EXCHANGE — CLEAR RESIDENCE erty in San Jose will assume on good Angeles property up to $30,000. C. B. EN, with C. WESLEY ROBERTS CO., 205 National Bank Bldg. Home A4834; 2618.

EXCHANGE—EQUITIES IN ONE FIVE- and one seven-room modern bungalow ropino, for northern or eastern unimproved land, Spokane and vicinity preferred. Nebraska Kansas preferred. Address T, box TIMES BRANCH OFFICE.

EXCHANGE—40 ACRES ADJOINING ntain, Colorado, running stream, plenty ter. Price $6000, clear. Want South-California. Will assume. HARRIS, 34 E. GREEN, P2154. 203 Byrne

EXCHANGE — VERMONT, GRAND county; 95-acre farm; fronts Lake Champ; 8-room brick residence; includes implea and live stock; $4000, clear. Want propin or around Los Angeles. BLACK & PANY, 418-20 Grant Bldg.

EXCHANGE—446 ACRES SOUTH DAkota, $20,000; 200, EauClaire county, Wisconsin, $6000; 160, Eastern Nebraska, $4000; Finney county, Kansas, $4000. OWNER, Carondelet st.

EXCHANGE—
equities & equality of exchanging real esparticularly California for eastern. Under L. Ac- C. W. CONWAY, ity Board. 204-5 Bradbury Bldg.

EXCHANGE—TOLEDO, O., $30,000 OR CLEAR, improved property, want prohouse, city, country or beach, and might time.
MRS MENZIES, 223 Byrne Bldg.

EXCHANGE—BY OWNER, CLEAR ings lots, close in; also clear cottage Quarter block, Oklahoma; want realty Los Angeles. 1215 EIGHTH ST., Santa ica, Cal.

EXCHANGE—
own $160,000 in Illinois, clear farm, and oil proposition, thereon for gilt-H. VANDERHOOF, General Deport, Los Angeles, Cal.

EXCHANGE—SEATTLE LOT, $1000; 160 rom wheat land; $7500—120 acres fruit land Kennewick, Wash.; $21,000—for Southern fornia city or country, San Diego preSPENCE, 1136 James Jones.

EXCHANGE—HAVE 155-ACRE FARM best part of Oklahoma, and cash for h here, $60 per acre cash value; might der city. E. S. WORLEY, 325 H. W. man Bldg. A3625.

EXCHANGE—RIPLEY COUNTY, INana; 80-acre farm, 25 acres in cultivation, blue grass pasture; buildings, etc.; o clear. Want chicken ranch or acreage. CK & COMPANY, 418-20 Grant Bldg.

EXCHANGE—INDIANAPOLIS, INDIna; 10-room, 2-story house; large lot; instrial district; $3000, clear. Want cheap ses. BLACK & COMPANY, 418-20 Grant

EXCHANGE—OKLAHOMA, WASHITA unty; 160 acres, 120 acres in cotton and ; 2-story residence, large barn; well-ir; $4000, clear. Want city or ranch. ACK & COMPANY, 418-20 Grant Bldg.

EXCHANGE—160 ACRES LAND, KANsas good soil; near county seat; clear. Also 2-story house, two large lots, Lincoln, Nebanks, clear. Los Angeles or Pasadena for ner of these properties. E. L. FRANKN, 321 Douglas Bldg.

EXCHANGE—TENNESSEE, NICE 95cre improved farm. Half good timber, balce cultivated. 3 miles from Kingston. Price clear. Want clear property here or close Sacramento and mules. Address N. ABBOTT, Inwood, Cal.

EXCHANGE—I HAVE AN EQUITY IN several new bungalows in best part of Hollywood amounting to $5000. I am going to the east next month and will exchange for part of one of these. Eastern property if value right. Address box 265, TIMES BRANCH FFICE.

EXCHANGE—SAN FRANCISCO, CAL. corner apartment site, value $5000; Oakland, 50-ft. frontage, vacant near Telegraph ue, value $2500. Want Los Angeles or vicinity. Address X, box 129, TIMES BRANCH OFFICE.

EXCHANGE — WANT TO TRADE Jamestown, N. D., city property worth, $3000, Los Angeles property or profitable business of some kind. Address F. J. LAUERAAT, Jamestown, N. D.

EXCHANGE—$900 AN ACRE, 22 acres joining Los Gatos, Santa Clara Co., near or in new oil field. Want Los Angeles property or cheap acreage. A. J. RUTLEDGE, 344 Tajo Bldg.

EXCHANGE—BERKELEY FLATS AND lots, clear, $12,000; want first-class orange acres, same value; these are fine and sure ust be dandy. See MR. KIMBALL, HORACE G. HAMILTON CO., 301 Fay Bldg.

EXCHANGE—GOOD CORNER LOT and house in Toledo, Ohio, will exchange for property in Los Angeles or town near by. WRIGHT, Glendale. Sunset Glendale 4221.

EXCHANGE—WE MAKE REAL ESTate exchanges and can handle property to your advantage. Main 8522. P4746. 238-7 Bradbury Bldg. G. C. DENNIS.

EXCHANGE—I HAVE A NICE PIECE of unimproved property; want Southern California, city or country; prefer owners. LOUIS, station C, Los Angeles.

EXCHANGE — SEATTLE, WASH., small cottage and lot; paved street; close ; $600, clear. Want cottage here. BLACK COMPANY, 418-20 Grant Bldg.

EXCHANGE—BUSINESS LOT, CITY, 18,000 population, Oregon. Value $3000; want Los Angeles or suburbs. Address SIDNEY ELL, Casa Verdugo, Cal.

EXCHANGE—HAVE YOU KANSAS City or near to exchange for my home here? State price and where. Address R, box 108, TIMES OFFICE.

EXCHANGE — WASHINGTON, PA., several fine lots; $2500, clear. Want foothill property. BLACK & COMPANY, 418-20 Grant Bldg.

EXCHANGE—A HOUSE AND LOT IN Chicago for property in or near Los Angeles. Address owner, 1902 DARWIN AVE. Phone East 1147.

EXCHANGE—WANTED TO EXchange my equity in Seattle acreage for Automobile. Address C, box 50, TIMES OFFICE.

EXCHANGE—VACANT AND INCOME property, Reno, Nevada, for Los Angeles, clear, or will assume reasonable incumbrance. 308 CURRIER BLDG.

EXCHANGE—FLORIDA AND ARKANsas acreage. Want residence, Los Angeles or suburban. Will assume. Address or call 1746 VERMONT AVE.

EXCHANGE—INDIANA PROPERTY for second-hand automobile; no junk. J. B.

FOR EXCHANGE—
Eastern and Northern Real Estate.

FOR EXCHANGE—DO YOU WANT GOOD Eastern property? We have 7-room, modern brick home, Denver, clear, 12-room flat building, Decatur, Illinois, 120 acre farm, Butler County, Missouri, 151 acre farm, Pennsylvania, 119 acre improved, Kansas farm. Choice 14-room flat building, Denver, 80 acre improved farm, Eastern Kansas. Good lots, Pittsburgh, Pennsylvania, 8-room, strictly modern home, Denver, 6-room modern home, Pueblo, 9-room modern house, Colorado Springs, 1280 acres improved, Ness County, Kansas. All or part.
6-room home, Indianapolis.
11-room modern home, Davenport, Iowa.
All to exchange for California property. Have hundreds of other choice ones.
IDEAL REALTY COMPANY, 200 Severance Bldg., 4th and Main. Phones—61851, Broadway 3237.

FOR EXCHANGE—
$11,000—Spokane, Wash., 12 room double house, all modern, for place Los Angeles, Santa Monica or Long Beach.
$90,000—10 acres fine fruit land near Valleyford, Wash., has 70 room sanitarium and all necessary outbuildings, splendid opening for doctor.
$6500—160 acres Texas land, 20 miles north Houston, Tex., clear; want acreage near here.
$3500—9 room house in Hollywood, modern, want acreage.
$14,000—Modern home, Hollywood, on fine street, lot 60x167, and 125½ by 147 on corner adjoining, want smaller home for equity.
GARNETT CO., 312 Story Bldg. Main 2797. P2439.

FOR EXCHANGE—EASTERN.
$150,000—Fine brick and stone apartment building, consisting of 60 apartments, leased for $12,000 a year. Owner wants California property, prefers orange groves or vacant land, but submit anything good in California and we can do business and give or take a mortgage to even the deal.
$60,000—3-story pressed brick and stone building, stores below and offices above; brings in an income of $4800 a year. These two properties are located in Kansas City, on very fine streets. Owner wants California property, will assume. PALMER INVESTMENT CO., 240 Byrne Bldg. F4272.
J. A. KING, room 1, Lyon Blk., Riverside, Cal.

FOR EXCHANGE — 131 THE BEAUTIFUL south, fine business property; main street, Riverside, Cal.; population about 7000; fronting 50 feet by 200 to back street. Ground worth $30,000; on portion of front fine 3-story brick, well equipped hotel, doing splendid all-year-around commercial business; rates $2 and $2.50 per day. Building and furnishings $25,000; entire property $55,000. Owner wants Southern California; health requiring dry climate. D. SHEPPARD, agent, 443 S. Main st., Hotel Rosslyn.

FOR EXCHANGE—WANT LOS ANGELES property for 160 acres irrigated level land near Denver, Colo., on car line, 2 miles from city limits. Can be sold in five-acre tracts. Want property worth $12,000 to $15,000. Address owner, BRUNK, Phone A7202, 539 California st., Los Angeles, Cal.

FOR EXCHANGE—
A fine 9-room house near Golden Gate Park, San Francisco. Value $9000. Mortgage $3500. Rented for $60. Wanted, 6 or 7-room house on 9th, west of Valencia, or on West Adams street.
A. HARCOURT WILSON,
Mutual Investment Co.,
402 Stimson Bldg., 3rd and Spring sts.

FOR EXCHANGE—EIGHT-ROOM MODERN house on street facing Lake Michigan, Chicago for Los Angeles clear. Want 6-room modern house or bungalow, and vacant lots to make up equal value this city, west or southwest; plans, photographs and particulars. Write Owner, W, box 210, TIMES BRANCH OFFICE. Or phone A7004.

FOR EXCHANGE—
Have choice residence in Elgin, Ill., value $9000, clear. Will trade same for Los Angeles vacant lots or residence, or small ranch close in. Might assume a little.
See Hibbermann, with C. WESLEY ROBERTS CO., 205 Citizens' National Bank Bldg. Home A4834, Main 5873.

FOR EXCHANGE—224 ACRES, BENTON County, Oregon. Fair improvements, rich land, running water, plenty timber, lots out range; hunting and fishing; $30 per acre. What have you to exchange? Terms to suit purchaser. D. F. YOUNG, Owner, Whittier, Cal.

FOR EXCHANGE—EASTERN EQUITIES amounting to $10,000, cash value, in brick block and a flat in Buffalo, N. Y. Want Los Angeles. Address 1063½ E. 28TH ST.

FOR EXCHANGE—$2500, CLEAR, A GOOD corner, Point Richmond; rent $17; want property here. JAMES THOMPSON INVESTMENT CO., Main 8522.

FOR EXCHANGE—$13,000, NEW YORK, 2 brick houses; $25,000, New York, 4 stores and flats. Want Southern California. DOBSON, 228 Bradbury Bldg.

FOR EXCHANGE—TULARE LAND FOR Los Angeles or Eastern Missouri and Nebraska land for California. See SCOTT, 125 S. Broadway. A4122.

FOR EXCHANGE—FINE PITTSBURGH, PA., business property with confectionery store, for Los Angeles. Address F. HEYLER, Bairdstown, Cal.

FOR EXCHANGE—INDIANA, JACKSON county, 80 acres, vacant, $2000, clear. What have you? BLACK & COMPANY, 418-20 Grant Bldg.

FOR EXCHANGE — 6-ROOM MODERN house in Spokane, Wash., for Southern California. 1064 W. 21ST ST.

FOR EXCHANGE—
Real Estate Miscellaneous.

FOR EXCHANGE—
Elegant almost new 9-room residence, Pasadena, hardwood floors, 3 toilets, etc. Lot 80x200, fully cultivated, 25 acres; mortgage $2300 at 6 per cent. Will trade equity for clear property, city, beach or country. Here is your grand opportunity to work off that dead property. F. J. GLENN, 18 S. Raymond, Pasadena.

FOR EXCHANGE—$30,000; 8-ACRE ORANGE grove, A1 condition; fine location, fine improvements; want Oakland or Berkeley.
Chicago, 2 6-room flats, modern, good income; want L. A. or beach; can add $2500 Harvard blvd. bungalow if necessary.
Phone A1323, THOMSON REALTY, 212 W. 3d.

FOR EXCHANGE—2½ ACRES, ON CORNER, 10 minutes from car, at Masonic Home; 40 assorted fruit trees; an ideal corner, for modern cottage, in good neighborhood; would consider Santa Monica. Address C, box 128, TIMES OFFICE.

FOR EXCHANGE — WANTED, 10 TO 15 acres of safe lemon land, Whittier, La Habra, San Dimas or Covina way. Have a property paying $42 per month leased for 3 years to trade in. 1162 UNION TRUST BLDG.

FOR EXCHANGE—A BARGAIN; 1-7 INTEREST in a large, industrial property, near in; all facilities for either warehouse or manufacturing. THOMAS, 516 Grant Bldg. A1527, Main 2564.

FOR EXCHANGE—REALTY SYNDICATE; a valuable interest, $2000. Equity in bunch of lots, $3000. Furnishings of cottage, $1200. Mining stock, $5000. Want land, beach, lots, what? BOX 284, STATION C.

FOR EXCHANGE—FOR ONE GOOD LOT, will relinquish $20 notes, first-class government Bell, near Lots Tujare, Kings Co., Cal. E. P. GRAY, 126 S. Vine st., Hollywood. Main 251.

FOR EXCHANGE—MY EQUITY, 5-ROOM bungalow at Casa Verdugo, new, modern; corner 60x150, 2 blocks car line. Want lots or acreage. Address Y, box 211, TIMES BRANCH OFFICE.

FOR EXCHANGE—HAVE SOME GOOD 6% per cent, guaranteed stock that I would like to trade for real estate, $5000 to $10,000. C. W. ROBERTS, 205 Citizens' Nat'l Bank Bldg.

FOR EXCHANGE—20 ACRES GOOD ORange land, 10 miles from city limits. $300 per acre. Want house and lot, city.
TRAVERS-SPENCER COMPANY, Main 6225. 510 Stimson Bldg.

FOR EXCHANGE—FINE GLENDALE CORner, business property, $8500, for small store or vacant lot, west, south or northwest. THOMAS BUSH COMPANY, 213 San Fernando Bldg.

FOR EXCHANGE — $11,000—4 COTTAGES Santa Monica, with 2 extra lots. Good income. Want ranch toward Santa Ana, or in Santa Clara county. DARLING BROS., 201 Merchants Trust Bldg.

FOR EXCHANGE — BEACH PROPERTY for city or country, good building lots for improved. JOHN E. M'DONOUGH, 611 Bumiller Bldg., 430 S. Broadway. Main 4, F2008.

FOR EXCHANGE—40 ACRES OF FINE LEVel land within 2 miles of Bakersfield, clear. Worth $2000. Want Los Angeles lots or Pasadena house or lots. Will assume. J. RICHARD HAAG, Pasadena.

FOR EXCHANGE — WEST HIGHLAND, 10 acres fine orange land among orange groves, water stock, only $2500. Take lot and some cash first payment. GUARANTEE REALTY CO., 211 S. Hill.

FOR EXCHANGE — WANT RESIDENCE, Boyle Heights preferred, for best Huntington Beach business property; might consider lots; give details. Address C, box 165, TIMES OFFICE.

FOR EXCHANGE—40 ACRES FINE FARM land, 15 miles from Los Angeles. Plenty water. Price $6000. Want city property.
TRAVERS-SPENCER COMPANY, Main 6225. 510 Stimson Bldg.

FOR EXCHANGE—SANTA MONICA LOT, $750 trade for Pasadena, Los Angeles or piano and cash. PASADENA TRADING CO., 357 N. Madison, Pasadena.

FOR EXCHANGE—NO MATTER WHERE located the BRIGGS COMPANY will exchange it. Ask the BRIGGS COMPANY, 302 Story Bldg., 6th and Broadway. Broadway.

FOR EXCHANGE—YOUR REAL ESTATE.
Many properties to choose from.
SEE LUNDEEN FOR HOMES COMPANY.
Suite 223-2 Central Bldg., 6th and Main sts.

FOR EXCHANGE—IF YOU WISH YOUR property exchanged ask THE BRIGGS COMPANY, 302 Story Bldg., 6th and Broadway.

FOR EXCHANGE—
Real Estate Miscellaneous.

FOR EXCHANGE—BY
H. C. DECKER. H. C. DECKER.
H. C. DECKER. H. C. DECKER.
425½ S. BROADWAY. Phones P7326, MAIN 4177. ESTABLISHED HOTEL AND EXCHANGE BROKER, OVER 25 YEARS IN SAN FRANCISCO, OAKLAND AND LOS ANGELES.
SEE HIS SALE AND EXCHANGE BARGAINS.
5000 Places for Exchange Not Advertised.
7-room 2-story house, 60x150; trees, flowers, location, 37th Place, some cash, lot and payment, the house is new, Price $4200; worth $5000.

CHICKEN RANCH, 1 ACRE, HOUSE, BARN, WATER right, 20 full-bearing orange trees, exchange for L. A. property or ranch or land in Middle West. Price only $3600, part can remain on the ranch.

25 BUNGALOWS for RANCHES and hotels. 100 rooming and apartment-houses for cottages. All sizes and prices.

DECKER HAS NOTHING BUT SQUARE DEALS.

Each, for choice grove 160 a, Lorin Co., Kansas; close to county seat. All good land and well improved; good house, barn, etc. Plenty of WATER $12,000

5-apartment terraces, modern, first-class condition; large lot, in the best rental location in Pueblo, Colo., and good lots up to value of $10,000. Want ranch or apartment-house to full value.

For Exchange—160 acres good land, 6-room house; large barn; good windmill and tank; chicken-houses, etc. Part exchange.....$6000

A NEW LIST EVERY DAY AT DECKER'S. CALL

10 a., 14-yr.-old walnut; 7-rm. house; modern, chicken corrals, incubator, brooder, etc; 700 chicks, 1 Jersey cow, farm horse, wagon, harness; all farm implements and tools; exch. city income $12,000

Exch. Rm.-house, 6-rm. cottage, lot 66x150; all street work done; walnut and fruit trees; nice lawn and flowers.....$3000

11-room house, Berkeley Square district; strictly modern and up-to-date; fine garage; will exch. for alfalfa ranch.....$11,000

45 acres, near Downey; all fine land and cultivated, family orchard, small house; want Chicago $22,500

8-room house, S.W., strictly modern, furnace heat; lot 82x135; exch. smaller house and terms $6700

Los Gatos cottage, 7 rooms, 2 lots, exch. for L. A. property; price $2000, clear; will pay difference. Decker exchanges property in all parts of the U. S.

11¼ ACRES IMPROVED, 7 ACRES GRAPES 8 YEARS OLD. House, barn; best soil in California; all fenced; free water right, more than needed; will exchange for L. A. bungalow or cottage; sell in payments. Price $7500, clear. For sale or exchange by H. C. DECKER.

I CAN MATCH YOU ON ANY KIND OF PROPERTY ANYWHERE. DECKER.

3 lots Highland Park, 26-room house, modern throughout, splendidly furnished and equipped. Lot 146x190. Corner, beautiful grounds, grand view of mountains and valley; good income. Exch. for ranch, $12,000.

Hotel, country town, 55 rooms, fine sunny corner, cheap rent, long lease; will exchange cottage, bungalow lot, ranch or most any kind of property; price $3000; part can remain in payments. What have you to offer? DECKER also has this bargain; see him.

Apartment, 59 rooms; lot 66x125; elegant new building; all completely furnished; exchange for other property and take mortgage to suit. H. C. DECKER, 425½ S. Broadway, LOS ANGELES, CAL. CORNER of FIFTH ST. ROOMS 6 AND 7.

FOR EXCHANGE—
$85,000—Mortgage $20,000, 3 years, at 4 per cent. 41 lots, 50x132 each, 2 feet wall all in, 7 and 9-foot cobblestone wall in front of each lot. 15 minutes out, northwest. Owner going East. Submit what you have.

$20,000—Mortgage $10,000, 3 years, 6 per cent. 21 lots, 10 minutes from 4th and Hill sts. Street work all in, gas and electricity. Want clear; would consider eastern.

$15,000—Mortgage $3000. Corona, 10 acres; 7½ acres navels, 10 years old; 2½ acres lemons, 10 years old. Plenty of water. Want Los Angeles.

$5000—Clear, San Diego, 126-acre ranch; 30 acres cultivating land. 30 acres fruit. Good house, small barn. Plenty of water. Close to railroad and station.

$5000—Clear, 2 lots, one on Pacific Blvd., Huntington Park. One large corner lot on Fair Oaks, North Pasadena. Want Los Angeles.

$7200—Mortgage $2600. Santa Monica, 8-room house, oak floors, beamed ceilings, close to ocean. Want Los Angeles.

$2000—Clear, Redlands, 5-room, 2-story house, close to business center, new and modern. What have you?

$4500—Clear; 160 acres of land at Victorville, level land. Will grow in value. Water close to surface.

$4500—Mortgage $4000. South Pasadena, 7-room house, large lot, 80x200. Want house and lot in industrial district.

$4000—Mortgage $2000, southwest, 6 rooms and hall, oak floors, beamed ceilings, lot covered with fruit and flowers. Want east side.

$4000—Mortgage $1500, East 9th st. Lot 40x160, improved with 6-room house. Want house, west, will add cash.

$2500—Clear, Santa Monica, 5-room plastered house. Lot 30x150. Want Los Angeles.

$1300—Clear, 5-room house, northeast, modern plumbing. Want large house; will assume up to $3000.

$3800—Clear, Pasadena, 8-room house, large grounds. Want 6 to 10-room house.

$1050—Clear, 62½x261 lot at Hyde Park. Want auto.

$600—Clear lot. Want runabout.

J. T. PETERS, 627 H. W. Hellman Bldg.

FOR EXCHANGE—
J. F. HEBER & CO.,

Country for City.

HERE IS A DANDY.

$18,000—25 acres in the choice San Gabriel Valley, having 6 year old walnuts and an interest in alfalfa. 1-2 interest in pumping plant and 1½ inches water. Handy 7-room house and outbuildings. Exchange for city.

Another Cracker-jack.

$5000—160 acres near Alessandro, 3 acres olives, almonds and deciduous fruit, balance in hay and grain, 2 sets of ranch buildings, 7 domestic wells; rented for 2-5 of crop rent. See this today if you want a snap. Exchange for city.

A Beautiful Location.

$8500—Modern 8-room house, 3 acres garden land, fine barn and chicken houses, alfalfa pasture. Might assume a little. Owner must have HURRY for this beautiful SAN GABRIEL VALLEY land.

A PIPPIN.

$20000—In the beautiful SAN GABRIEL VALLEY we have 2 acres, a chicken ranch with 6-room house, barn, brooder houses and chicken houses, 300 chickens, 1 horse and 1 cow. Nice garden. Exchange for Monrovia house. HURRY.

YOU CAN'T BEAT THIS.

$12,000—Another of our SAN GABRIEL specials. 15 acres in alfalfa, some strawberries, 5-room cottage, large barns, pumping plant, 40 inches water. Exchange city. This will go fast.

City for Country.

Corner in the Crown Hill District.
$21,000—2-story apartment house, 48 rooms, in 12 4-room apartments, bath and toilet. 4 unfurnished and 8 furnished. Rent $17, $20, $24, $25. Net income $250 per month. BEST BUY IN LOS ANGELES. SEE IT TODAY.

Best buy in the SAN GABRIEL VALLEY.
$40,500—65 acres, 20 acres in alfalfa, 2 acres in table grapes, all kinds of fruit for domestic use, balance in oats and vegetables, good house, barn and pumping plant. BEST SOIL IN THE VALLEY. Exchange city.

"SNAP."
$25,000—20 acres full bearing walnuts, pumping plant. Al grove. Exchange city income. This is in the SAN GABRIEL VALLEY.

J. F. HEBER & CO., 211 S. Broadway.

FOR EXCHANGE—40 ACRES, GOOD Alfalfa and fruit land. 20 acres improved. Stock and implements included. Abundance of water. Mile from town. Price $12,000. Want city income.

40 acres, buildings, stock and implements. Domestic well. Fine crop of grain just been cut. Owner too old to work. Price $2500, mortgage $725. Wants cottage in city, same value or less.

115 acres, three miles from town in Perris Valley. Good buildings, 150 inches of water. Fine producer. Price $25,000, mortgage $9000. Want city income.

List your property with us for exchange. Have several fine income ranches to offer for city income. See TELFORD & McREYNOLDS, 322 Grosse Bldg. A1921.

FOR EXCHANGE—WANT ORANGE GROVE. I have equity of $2000 in fine house and lot

FOR EXCHANGE—
Real Estate Miscellaneous.

FOR EXCHANGE—GOOD INCOME PROPerty, close in, on East 7th st.; income $500 per month. Price $100,000. Want city or country improved or unimproved. Will assume on larger proposition and put in cash.

For Exchange—Splendid garage or apartment site, facing on two paved streets, west side of town, close in, large frontage. Price $45,000. Want income city property or country improved or unimproved; will assume on large proposition and put in cash.

For Exchange—Boyle Heights, 10 lots and 2 cottages, 2 blocks from car. Price $12,750. Mortgage $1500; want clear city or country improved or unimproved for equity; might assume small amount.

For Exchange—Want income city property up to $50,000; will give splendid Hollywood corner and assume.

For Exchange—4000 acres of good land, San Joaquin Valley, close to railroad. Price $180,000. Mortgage $75,000. Want clear city property for equity, or will assume and pay cash on large proposition.

For Exchange—320-acre ranch, Corona, highly improved. Price $100,000, clear; want city income up to $200,000; will assume and pay cash.

For Exchange—Relinquishment of 180 acres, 4 miles from Brawley, Imperial Valley, two proofs made; 120 acres roughly level; cost about $70 to put land in shape for crops. Land under ditch. Price $2500. Want half cash, half trade.

For Exchange—Denver, Colo., 4 splendid gunsend brick, 8-room houses on large corner, one block from Congress Park. Rented for $200 per month. Price $30,000; mortgage $12,000, at 6 per cent. Want city property; will assume same amount or more.

For Exchange—40-acre ranch, about 20 minutes' ride from Los Angeles. Highly improved; planted to alfalfa, corn, etc.; excellent buildings, pumping plant, windmills, artesian wells, ½ mile from railroad station. Price $15,000, clear. Want city property, will assume.

E. W. KELLY,
With J. L. Buckman, 720 H. W. Hellman Bldg. Phone P2109.

FOR EXCHANGE—
$12,000—Desirable Ocean Park furnished apartments, near ocean and all attractions, paved street. Good income. Want city.
$4800—Well located ocean front furnished cottage, Newport Beach. Want city. Would add city property to $12,000. Want close-in Los Angeles.
$2300—New ocean front furnished cottage, Hermosa Beach. Want city same value.
$1800—2 choice Redondo Beach lots. Want city or Pasadena residence and assume.
$19,000—Choice Colorado Income property and modern residence. Want Los Angeles for all or part and assume.
$9500—Choice Pasadena income and good stock in land company. Want Los Angeles and assume.
$20,000—Westlake apartments, new, modern, desirably located. Good revenue producer. Want other property.
$12,375—Close in, 4th street, nominal improvements. Want clear income to $9000.
$40,000—Clear. Two choice close-in business corners with $20,000 cash for property between 6th, Pico, Olive, Hope.
$50,000—Close in, Olive street, fair improvements and income. Want part cash, mortgage and income.
$4500—Modern 7-room bungalow, well located.
$14,000—25-acre young citrus grove, desirably located; good water. Want city.
$15,000—15-acre orange grove, absolutely frost-less, good water and condition. Want city.
$32,700—218 acres choice land, "Chino Ranch." Want city income.
$10,000—20-acre improved ranch; 14 full bearing walnuts, balance deciduous; good water and buildings. Want city.
FORBES REALTY CO.,
A1168. Main 6641. 401-02 Laurelin Bldg.

FOR EXCHANGE—$10,000, Clear, San Joaquin acreage for residence in Los Angeles. Will add some cash and assume.
For Exchange—$12,000, clear. Beautiful residence in Wilshire district; want orange grove up to $18,000; must be a good one.
For Exchange—$25,000, clear. New York property. Leased for $250 per month. Take income property in So. Cal. and assume.
For Exchange—$20,000; mortgage $9500; 6 per cent., 125 feet on West 7th st., 25 feet on Carondolet, leased for $900 per year. Will accept anything good for equity.
For Exchange—$20,000, clear New York property, leased for $1500 per year. Accept Los Angeles property and will assume.
For Exchange—$25,000, mortgage $11,000; flats on Grand avenue, income $100 per month. Will accept something clear for equity, California or eastern.
For Exchange—$20,000, mortgage $13,000; Indianapolis, Fine apartment site. Will accept acreage or residence in So. Cal. and assume.
For Exchange—$20,000, 28,000 acres free and clear in Mexico. Title perfect. Excellent stock and agricultural proposition. Will accept something in Southern California.
For Exchange—$12,000; mortgage $10,000; getting 7 per cent. on the investment. Both are in excellent shape. Will exchange for New York property.
For Exchange—$70,000; corner Maple and 7th. Mortgage $25,000; make us an offer.
For Exchange—$150,000, 5000 acres in the San Joaquin Valley. Two miles from railroad with abundance of water. Will accept 1-5 clear.
ROBINSON CRANE CO.,
420 STORY BLDG.
Main 8157. P4487.

FOR EXCHANGE—SOME GOOD ONES—
$80,000—Clear. A fine 640-acre ranch at Imperial. Owner wants business property, Los Angeles. Will assume.
$35,000—Mtg. $20,000. A fine alfalfa and dairy ranch, Porterville; free water; 8-acre orchard; good barns and outbuildings. Want city for part or all.
$4000—Clear. Completely equipped retail and wholesale butcher business; nets $250 per month; every modern convenience; also a $4000 cottage, clear. Want alfalfa ranch toward beach, or stock ranch, Porterville county.
$160,000—Mtg. $50,000. The finest equipped dairy in State, in one of the best towns in Sou. Cal.; doing fine business; land and everything goes. Want stock ranch.
$12,000—Clear. A very five grove, Rialto. 15 acres, fine water right; trees full bearing; oranges and lemons. Has been well cared for. Want house or any good city property up to full value of place.
And lots of other lands and ranches.
CHOATE & STUMPF, 300-301 Pay Bldg. Main 1107, A4483.

FOR EXCHANGE—
$3450—Mortgage $2400, equity $1050. Modern 5-room cottage, all street work and assessments paid, sewer connected, deed, $15. Fully $200 equity, payable monthly $20, including interest. Rents for $20. A bargain.
$1800—Mtg. $975, equity $825, mtg. payable $15 per month including interest. N. W. A bargain.
2000 acres of land at $40 per acre to exchange for city property.
Half a dozen or more good ranches near city to exchange for city.
A number of equities to exchange for vacant lots.
Rooming-houses for sale or exchange.
Northern property to exchange for city. List your property with us for sale or exchange.
Notice our change of address from 418½ S. Spring to 725 S. Spring st.
Call on or address
CLARK & POWELL,
725 S. Spring st., city.

FOR EXCHANGE — CALIFORNIA FOR EASTERN.
REGULAR COMMISSION TO AGENTS.
$2500—80 acres clear orange land in Tulare county, for good eastern; no alkali.
$5000—160 acres, clear, Tulare county land, estimated $1000 oak wood on property; part rolling; good for wheat or oranges. Cash difference or assume on good eastern city; no alkali.
$2000—Fine business lot, 9th st., paved, business all around it. 2 old houses. Mortgage $1500, 3 years, 7 per cent. equity for country or eastern.
$20,000—Elegant 2-story residence, close in, southwest, fine lot, near car line; mortgage $4000, 3 years, 7 per cent. equity for country or eastern.
$4000—Fine business lot or manufacturing site on Santa Fe ave., corner 87x150, mortgage $1500 equity, for country or eastern.
CHAS. O. GOODWIN, 325 Douglas Bldg.

FOR EXCHANGE—$3500, CLEAR, OAKLAND. An up to date nine-room residence, completely furnished, rented $30 per month, on Market st. Want Los Angeles.
$2000—Clear, 50-room rooming-house. Grand ave. Gilt edge. Want Spokane, Wash., city or country.
$800—Clear, 40 acres unimproved, fine land. San Diego county. Want lot at Ocean Park or equity Los Angeles.
$2000—Clear, Ocean Park, 8-room cottage, on the dirt. Want Los Angeles.
$2000—Mortgage $1200. Hart ave., Ocean Park. Want Los Angeles.
G. H. BEACH,
P7345. 215 Security Bldg.
Main 9054.

FOR EXCHANGE—
6 lots, price $2400, clear. Lots are well located near Los Angeles, owner wants property in middle west.
160 acres, 2 miles from Coachella, California. Land is adapted to alfalfa, cotton, fruits, early vegetables, etc. Price $5000.
640 acres of land in Fresno Co., ½ mile from growing town. Land is adapted to alfalfa, fruit, dairying, etc. Abundance of water. Price $20,000, mtg. $7500, 6 per cent.
R. V. WALL & CO.,
712 Grosse Bldg.
Phones—P3548 and Bdwy. 4835.

FOR EXCHANGE—$3000, 10 ACRES NEAR Anaheim. Want cottage, $1250, 66x125. Union, near 9th, $9000, corner, 100x150, close in. Want offers. BAIENSKI CO., 308 Bryson Blk.

FOR EXCHANGE—AN PART OF $36,000 7

FOR EXCHANGE—
Real Estate Miscellaneous.

FOR EXCHANGE—
ASK THE BRIGGS COMPANY.
$12,000—10 acres Anaheim, 14 year old walnuts, fine conditions, variety family fruits, 7-room modern bungalow including live stock and all necessary implements. Want income city property to $7000.
$37,000—28 acres, ½ mile from city limits, convenient electric line, adjoining property subdivided, well restricted and building up rapidly. This is excellent subdivision property. Will take ½ trade city or other desirable property.
$3500—10-acre improved ranch within three mile circle city San Diego, 6-room residence, 2 good barns, other outbuildings, cheap water system, variety family fruits. Want city improved equal or less value.
$6000—10½-acre 3/4 Tere, 7 acres apricots, 2 acres mixed fruits, 5-room house, barn, 20 stands Italian bees. Want city property equal or less value.
$13,000—10 acres oranges, trees from 8 to 12 years old, fine condition, best location Corona, 5-room house, barn, variety family fruits. Want city residence to $8000.
$11,000—7 acres improved, Sierra Madre electric line, 2 acres full bearing oranges, 5 acres grapes; also family fruits, 10-room modern house, barn, other outbuildings. Want city improved to $8000.
$7000—20 acres Anaheim, first-class silt soil all planted Valencia oranges, a part of which are now bearing. Abundance water small cost. There are only small improvements in the way of buildings on this property. Want city property $4000 or less.
ASK THE BRIGGS COMPANY,
302 Story Bldg.,
6th and Broadway.

FOR EXCHANGE—
5 acres 11-year navels, Azusa. Price $9000. Mtg. $4000. Want apartment-house. Might put in clear lots to $4000.

$6000 stock of hardware, notions and toys. Good location, city. Want real estate, any good location.

21 acres near Ontario. Good 6-room house. No irrigation. Price $7500. Mtg. $3000. Want home, clear.

40 acres, Downey. Cheap buildings. Plenty water, no alkali. Price $500 per acre. Mtg. $4500. Take city or eastern.

ROBERT MARSH & CO.,
140 W. Fifth st., Security Bldg.
Phones

BUSINESS CHANCES.
For Sale.

TEN DOLLARS for one—Five dollars monthly for twenty months or less buys a lot in Los Angeles; close to car line; with WATER, POWER and GOLD MINING RIGHTS; a fortune. Many investors secured by lucky location. Company to be incorporated for $100,000; shares, $10 each; full paid and non-assessable. Call or write for prospectus. Room 1, 214 W. 3d st.

AN EXPERIENCED REAL ESTATE OPERATOR (through) familiar with values, terms, etc., in the entire United States, Canada and Mexico, will be glad to hear from party having a good proposition. Address Y. 1, box 28, TIMES BRANCH OFFICE.

FOR SALE—CAFE, LONG BEACH, CLEARING over $400 year; fully furnished; lease; will sell for half. Also lunch counter doing good business; must sell; good reason for selling. Call 1008 TICKER Agent, 8th and Hope.

FOR SALE—Picture theater on Broadway, Nothing else considered. Object for selling, ill health. Good opportunity for right party. Address Y. 1, box 28, TIMES BRANCH OFFICE.

FOR SALE—A GOOD BAKERY; EQUIPMENT; doing a good business; will invoice about $1,000; will sell for $600. Address Y. 1, box 28, TIMES BRANCH OFFICE.

FOR SALE—NEW STOCK GOOD LOCATION; this low rent, big profits; lease, fixtures, stock, $1,000. 1008 TICKER Agent, 8th and Hope.

FOR SALE—CIGAR STORE IN A GOOD LOCATION; owner has other business; will sell or trade for property; will consider anything. Address Y. 1, box 28, TIMES BRANCH OFFICE.

FOR SALE—LUNCH ROOM WITH A FIRST-CLASS trade; will sell cheap; good reason for selling. Call 1008 TICKER Agent, 8th and Hope.

EXCLUSIVE MILLINERY STORE; READY-TO-WEAR and trimmed hats; fine location; cheap rent; will sell or trade for property. Address Y. 1, box 28, TIMES BRANCH OFFICE.

FOR SALE—A BARGAIN FOR SOME ONE; owner must leave city; will sell cheap; a good paying business; established 5 years; doing a cash business; invoices about $1,000; will sell for $600. Address Y. 1, box 28, TIMES BRANCH OFFICE.

FOR SALE—ONE-HALF INTEREST IN A good paying business; will bear strictest investigation; will sell cheap for cash; reason for selling, have other business. Address Y. 1, box 28, TIMES BRANCH OFFICE.

FOR SALE—GROCERY, FRUIT AND CANDY store; good trade; cheap rent; will sell cheap; reason for selling, sickness. Address Y. 1, box 28, TIMES BRANCH OFFICE.

FIRST-CLASS RESTAURANT IN THE BEST location in Pasadena; doing a fine business; good reason for selling; will bear investigation. Address Y. 1, box 28, TIMES BRANCH OFFICE.

FOR SALE—ONE OF THE BEST TRANSFER and storage businesses in Los Angeles; will sell at a bargain; owner has other business. Address Y. 1, box 28, TIMES BRANCH OFFICE.

FOR SALE—AN OLD-ESTABLISHED FIRE insurance agency; good business; will bear investigation; prices low; good reason for selling. Address Y. 1, box 28, TIMES BRANCH OFFICE.

FOR SALE—ONE-HALF INTEREST IN A GOOD paying business; will bear investigation; will sell cheap for cash; reason for selling, have other business. Address Y. 1, box 28, TIMES BRANCH OFFICE.

FOR SALE—LADIES' READY-TO-WEAR AND millinery store; good location; cheap rent; will sell cheap; reason for selling, have other business. Address Y. 1, box 28, TIMES BRANCH OFFICE.

FOR SALE—JEWELRY BUSINESS; BEST location in Pasadena; will sell cheap; reason for selling, have other business. Address Y. 1, box 28, TIMES BRANCH OFFICE.

FOR SALE—A RELIABLE PARTNER WITH a few thousand dollars in a good paying business; established; for extensive trading and developing oil property. Address Y. 1, box 28, TIMES BRANCH OFFICE.

WANTED—A RELIABLE PARTNER WITH a few thousand dollars in a good paying business; established; for extensive trading and developing oil property. Address Y. 1, box 28, TIMES BRANCH OFFICE.

WANTED—A PARTNER WITH $500 TO $1,000 to put in a good paying business; established; for extensive trading and developing oil property. Address Y. 1, box 28, TIMES BRANCH OFFICE.

WANTED—

Realty Liners

BUSINESS CHANCES—Wanted and Miscellaneous.

WANT A FARM. HAVE LABOR OF MY own to take care of 10 cows or more. I am able to take care of most any size ranch and furnish my own labor; would prefer one all ready for business. Will work for part of the income or work for wages. Give the best of references in cash bond as guarantee for my contracts. C. W. DEAN, 1221 Warren st., Los Angeles.

WANTED—ESTABLISHED, PROFIT-EARNING, INVITING LINE (MANUFACTURING OR OTHERWISE); MIGHT JOIN LOT OWNERS AND BUILD. AM PRINCIPAL. HAVE CASH, SERVICES AND BUSINESS EXPERIENCE. NO ATTENTION UNLESS REASONABLE PARTICULARS, PRICE, ETC. ADDRESS D. BOX 8, TIMES OFFICE.

WANTED—BUSINESS MAN WITH PROGressive ideas, experience, executive ability, good manager, salesman and advertising writer, will invest money with services in legitimate business that will stand investigation and show profits; location or business no barrier. Replies confidential. P.O. BOX 257, Los Angeles.

WANTED—TO PURCHASE.
A CIGAR STORE IN GOOD LOCATION; MUST HAVE LEASE AND BE SOUTH OF 3RD ST., VALUE $1500 TO $2500. ADDRESS S. BOX 168, TIMES OFFICE.

WANT TO PURCHASE ENTIRE OR part interest in going prospering business from owners, from $150 to $2500, no schemes or agents promotions, answers must state character to have attention. Address W, box 249, TIMES BRANCH OFFICE.

HAVE $1000 AND SERVICES TO INVEST IN business; state what you have? No agents. Address D, box 41, TIMES OFFICE.

WANTED—TO BUY, BICYCLE AND MOtorcycle repair business, cheap for cash. Address Y, box 208, TIMES BRANCH OFFICE.

WANTED—I WANT A GROCERY STORE, either city or country. Must be cheap. Send answer. Address C, box 113, TIMES OFFICE.

HAVE PURCHASER FOR GROCERY OR confectionery store. See S. HERSH, 230 Germain Bldg., 234 S. Spring st.

WANTED—GROCERY IN EXCHANGE FOR clear lot and cash; also house and lot. Address W, box 219, TIMES BRANCH OFFICE.

MONEY TO LOAN—In Sums to Suit.

TO LOAN— $ $ $ $ $ $ —TO LOAN
$500,000. 1000. 5000.
Keep out of debt if you borrow money to do it.
Any amount desired on furniture, pianos, live stock, diamonds and personal property of any kind.
PRIVATE OFFICES FOR LADIES.
All business strictly confidential. Oldest chattel loan office in Los Angeles.
Prosperity remains in your possession. Fair treatment. Lowest rates.
Phones A1726. WATSON. Main 4372.
304 Equitable Bank Bldg., First and Spring.

TO LOAN—
ON CITY VACANT OR IMPROVED.
$200 to $50,000 at current rates.
PLENTY OF MONEY TO LOAN.
We make a specialty of small loans under $1000, and pass on same immediately.
CROAKE & McCANN, 229 Douglas Bldg.
Home Phone A1812. Sunset Main 5150.

MONEY TO LOAN—
$15,000.
On first class security, either city or suburban property as a whole or in part, at 8 per cent.
For results see
CHARLES F. O'BRIEN CO.,
315 West Sixth street.
Home F2777. Main 3004.

TO LOAN—6 PER CENT. PACIFIC MORTGAGE COMPANY, 6 PER CENT.
A.882—328 Wilcox Bldg.
Money to loan in sums to suit upon real estate or bonds. Send us your application, also our booklet on savings.

GOING TO BUILD? IF YOU OWN A GOOD lot we will take a 5-year mortgage for the price of the house at 7 per cent. interest; no commission or delay; plans free.
E. S. WILLIAMSON CO.,
202-204 Grant Bldg.

TO LOAN— $ $ $ $ $ $
On furniture, pianos, live stock, diamonds, real estate and all other kinds of good security at the lowest rates. FINANCIAL LOAN CO., 963 Chamber of Commerce Bldg. A1325.

F. C. WOOD MAKES LIBERAL LOANS ON pianos, furniture, live stock, storage goods, diamonds, etc.; terms to suit at lowest rates; no removals; private. A square deal. 426 S. SPRING ST., room 5. Phone Main 8245.

PRIVATE MONEY, 6 AND 7 PER CENT. NO DELAY. ON CITY OR COUNTRY PROPERTY; STRAIGHT BUILDING LOANS. ECKHARD & SON, 601 H. W. HELLMAN BUILDING. MAIN 1494, A7494.

$7000 TO LOAN AT 7 PER CENT., ON CLOSE in property; will consider loans from $2500 upward; must be fair valuation; give name and where situated. Address V, box 249, TIMES BRANCH OFFICE.

MONEY TO LOAN—
Any sum to $250,000 to loan on real estate and other good securities at current rates.
McCONNELL & IRVINE,
Established 1882. 311-313 Douglas Bldg.

TO LOAN—MONEY—
We make 6 and 7 per cent. city and country loans.
We are buyers of second trust deeds. See W. WRIGHT, 300 Laughlin Bldg. Phone A1371.

TO LOAN—HAVE 7 PER CENT. MONEY IN sums from $1000 to $20,000 on good city improved or vacant. A. J. POMEROY, with C. ASHLEY ROBERTS CO., 326 Citizens' National Bank Bldg. Home A4604; Main 6478.

WE MAKE QUICK LOANS ON CHATtels, diamonds, trust deeds, second mortgages, personal notes. Lowest interest; money same day applied for. A. H. KNOWLES CO., 205 S. Broadway.

TO LOAN—MONEY.
We have $40,000 to $60,000 private money to place in one good ranch loan, or might divide.
JOHN D. FOSTER & CO.,
225 Douglas Bldg.

TO LOAN—GOING TO BUILD ON THAT lot? Get money from Watson. Pay in three years. Material and labor cheap now.
Phones A2796. WATSON. Main 4372.
304 Equitable Bank Bldg., First and Spring.

WE BUY OR LOAN ON REAL ESTATE contracts, mortgages, trust deeds. Quick action. See us for low rates. PACIFIC LOAN CO., 261 Am. Bank Bldg. A7750, Main 2616.

MONEY LOANED ON DIAMONDS, WATCHes, jewelry. We loan your more money, less interest, hold your goods longer than any one. Tickets issued. LEE BROS., 246 S. Main st.

THE JOHN M. C. MARBLE COMPANY. Conservative mortgages, $200 to $25,000 to loan on real estate. Use our own capital. No commission. H. W. Hellman Bldg.

TO LOAN—$500, $1000, $2000, $5000, $10,000 and up; current rates; no delay. RAMLET BROS., 604 Security Bldg. F7121, Main 5204.

MONEY—QUICK LOANS. FIRST AND SECOND MORTGAGE. LOW RATE. SHORT TERMS. BOWDEN, 508 MASON BLDG.

TO LOAN—WE HAVE MONEY TO LOAN IN sums to suit, at 7 and 8 per cent. net.
E. P. VAN HORNE & CO.,
A2126. Main 3124. 324-5 Grant Bldg.

SMALL AMOUNTS TO LOAN ON DIAmonds or good collateral. Not a loan shark. Reasonable rates. Address BOX 1180, Postoffice.

TO LOAN—
$500—At 7 per cent., on good city property.
F2125 Main 1380. 424 Laughlin Bldg.

TO LOAN — MONEY; $100 TO $500, CITY property, 2nd mortgages and real estate contracts. MRS. M. LEONARD, Hotel Melrose. Main 2342.

FIRST MORTGAGES BOUGHT AND MADE —lowest rates; no commission. Prompt service. THE JOHN M. C. MARBLE CO., H. W. Hellman Bldg.

MONEY TO LOAN ON PIANOS, DIAMONDS, furniture, collateral, private; best rates. Phone TEMPLE 1245.

TO LOAN—POSITIVELY LOWEST RATE. Open Sunday; no delay. Will buy contracts. Building loans. TEUMENTIN, 713 Johnson Bldg.; from 1 to 2.

SHORT TIME LOANS, FIRST OR SECOND mortgages. Money same day. Terms reasonable. BECOMBES, 311 Am. Bank Bldg. Home 2494, Main 2494.

FURNITURE LOANS — QUICK, PRIVATE, reasonable. Room 501, NO. 12 WEST 2D ST. Phones A7754, Main 8454.

TO LOAN—$1000, $1200 AND $1500, 7 PER cent., real estate security, private money. J. S. McDOM, 2c Laughlin Bldg.

MONEY LOANED ON DIAMONDS BY PRIvate party; strictly confidential. Address E, box 170, TIMES OFFICE.

TO LOAN—$1500 BY PRIVATE PARTY AT 8 per cent., first mortgage. Address E, box 81, TIMES OFFICE.

FURNITURE LOANS WITHOUT BOTHER, delay or publicity; easy terms; long time; private money. 301 SECURITY BLD. F7351.

TO LOAN—I MAKE BUILDING LOANS, large or small amounts. ARTHUR FREEMAN, 213 Lissner Bldg. F7366, Main 566.

TO LOAN—$250 OR PART, ON SECOND mortgage. ARTHUR FREEMAN, 213 Lissner Bldg. F7366, Main 566.

TO LOAN—PRIVATE MONEY ON FIRST mortgages, $6000, will divide if necessary. PHONE Main 8572.

FARNSWORTH BROS. MAKE LOANS ON real estate. 325 LISSNER BLDG., 324 S. Spring st. F7366, Main 566.

MONEY LOANED SALARIED PEOPLE; NO one knows without security; confidential; business or professional men and women, at the lowest interest charge made in this city. We also loan on chattel mortgages, second mortgages on real estate, and indorsed notes at the very lowest rates. Loans on automobiles and machinery a specialty. Financing loans on city and country real estate negotiated. Twelve years in the money loaning business in this city.
Quick action. Reliable.
W. J. RANKIN & CO., 324 Herman W. Hellman Bldg., Los Angeles, Cal. Phones A1258, Main 8266.

MONEY TO LOAN—In Sums to Suit.

TO LOAN—MONEY.
$10,000 TO $100,000
ON CITY OR COUNTRY PROPERTY.
VACANT OR IMPROVED.
RESIDENCE LOANS WANTED.
RANCH LOANS SOLICITED.
MORTGAGES PURCHASED.
APPLY TO MR. KELLY, LOAN DEPT.,
ROBERT MARSH & CO.,
SECURITY BLDG., 149 WEST 5TH ST.
HOME 10178. MAIN 1012.

QUICK LOANS ON FURNITURE, PIANOS, horses, wagons, cattle, etc., without removal; diamonds and life insurance policies. Also short-time loans on REAL ESTATE. (first or second mortgages,) on real estate contracts, mortgages, etc. Money ready at once. Lowest rates of interest. Terms to suit. Strictly confidential.
PACIFIC LOAN CO.,
601 Amer. Bank Bldg., cor. Second and Spring.
Phones—Home A7750, Sunset Main 8614.

WE BUY NOTES, MORTGAGES, TRUST deeds, contracts, issued for sale of real estate. We pay all expenses of transfer, including cost of certificates. We invest our own funds and can furnish money immediately. Money to loan, secured by either first or second mortgage. INSURANCE LOAN & Trust Bldg. Telephone A2626, Broadway 1211.

SALARY LOANS—SALARY LOANS.
SALARY LOANS—SALARY LOANS.
Just On Your Plain Note.
No indorser; no security; cheapest rates; positively no one will know.
THE NATIONAL LOAN CO., 410-420 Bryson Block, Second and Spring sts. Office hours 8:30 a.m. to 5 p.m. Monday and Saturday evenings until 8 p.m.

TO LOAN—QUICK LOANS ON
Furniture, pianos, horses, wagons and live stock. Lowest rates of interest. Strictly confidential.
FIDELITY LOAN CO.,
323 Mason Bldg.,
Cor. Fourth and Broadway.
'Phones F7421. Broadway 5121.

TO LOAN—
$250,000. $500,000. $250,000.
E. R. EARNEST & CO.,
321 H. W. Hellman Bldg., 4th and Spring.
Good Security. Liberal Terms.
Loans Everywhere.
$10,000,000 handled since 1890.

WE LOAN SALARIED PEOPLE "MORE money for less interest" on the easiest repayments, without security; without indorsers, and absolutely and positively without publicity. Here 9 years. COMMERCIAL DISCOUNT CO., 418-420 Chamber of Commerce. 'Phone A1594.

WE LOAN ON FURNITURE, PIANOS, DIAmonds, live stock, warehouse receipts, short loans on real estate; lowest rates; private money; repay on convenient; strictly confidential; money same day. MILLER, 605 Citizens' National Bank Bldg., 3rd and Main.

MONEY TO LOAN—In Sums to Suit.

CENTRAL LOAN CO.,
424 Byrne Bldg., 252 S. Broadway.
MONEY
TO
LOAN
ON FURNITURE, PIANOS, WAGONS, LIVE STOCK, etc., without removing them from your possession. Our rates are positively the lowest in the city for this class of loans, and there are no additional charges of any kind. Arrangements can be made to pay in small weekly or monthly installments to suit the borrower. All transactions are strictly confidential and no inquiries are made of your neighbors or employer. Additional time is granted in case of sickness or misfortune. Your circumstances taken into consideration at all times. If you owe any furniture, piano house or other loan company, we will pay them for your and advance additional money. Don't hesitate to call on us for further information. Office hours, 8 a.m. to 5 p.m.
CENTRAL LOAN CO.,
424 Byrne Bldg., 252 S. Broadway,
Phones—F7611, Main 6918.

TO LOAN—MONEY AT CURRENT RATES, any amount, city or country, 30 days to 3 years. BUILDING LOANS A SPECIALTY. Trust deeds, real estate contracts, and second mortgages bought and sold. CHANDLER & GORE, 611 Delta Bldg. F7121.

LOWEST RATES.
KUSEL LOAN CO.,
225-226 Stimson Bldg., Third and Spring.
DIAMONDS, SALARY, FURNITURE.
We loan from $10 to $500 on names. WITHOUT ANY SECURITY WHATEVER upon their plain note. They pay the money back in 10 WEEKLY, SEMI-MONTHLY OR MONTHLY PAYMENTS to be made in any amount they feel they are able to pay without inconvenience to them. EMPLOYED, BUSINESS ASSOCIATES OR FRIENDS will not know of any business dealings with us. Railroad, bank or any person holding a salaried position can depend on us for CONFIDENTIAL TREATMENT, and LOWEST RATES OF INTEREST—2 TO 10 per cent. lower than others.
We also loan any amount on
DIAMONDS—FURNITURE—DIAMONDS.
DIAMONDS—FURNITURE—DIAMONDS.
1 TO 5 PER CENT. 1 TO 5 PER CENT.
Diamonds and Jewelry kept in
Bank safe deposit vaults.
Established Nine years. Bank references. KUSEL, 207-226 STIMSON BLDG., THIRD AND SPRING. F7366, Main 566.

MONEY TO LOAN—
Money loaned on furniture, pianos, horses, cattle, life insurance, contracts, watches, diamonds, jewelry, warehouse receipts. Any and all kinds of security. Property left in your possession. You get the money the same day at the lowest rates. Paid back to suit you. Confidential and courteous treatment. References by two banks.
U. S. LOAN CO.,
236 Mason Operahouse,
127 S. Broadway.

TO LOAN—MONEY.

We have money to loan on improved real estate, in any amount, at current rates of interest.

Bond and Mortgage Dept.
CITY AND COUNTY BANK,
2nd and Spring sts.

TO LOAN—
OUR RATES
ON $2 PAY US $ .35.
ON $5 PAY US $1.15.
ON $100 PAY US $35.
THESE PAYMENTS INCLUDE ALL CHARGES AND PRINCIPAL. OTHER AMOUNTS IN PROPORTION. LOANS ON FURNITURE, PIANOS, HORSES, WAGONS, CATTLE. STORAGE RECEIPTS, DIAMONDS, SALARY ASSIGNMENTS, ETC.
GERMAN AMERICAN LOAN CO.,
238 S. SPRING ST.
SUITE 702-703, PHONE F7133.
DELTA BLDG. MAIN 8267.

TO LOAN—ANY AMOUNT, ON REAL ESTATE FIRST MORTGAGES.
6 TO 7 PER CENT.
Our responsibility, experience and superior equipment are at the service of borrowers.
Real Estate Loan Department.
OIL & METALS BANK & TRUST CO.,
211 W. Third st. Main 625, 10625.

QUICK LOANS ON FURNITURE, PIANOS and any other personal property. No publicity; goods remain in your possession; money ready same day; lowest rates in city; all the time you want or can be repaid as convenient, reducing interest accordingly. Also short loans on real estate, first or second mortgage. Money same day. No brokerage fee. It pays to deal with a reliable firm; 12 years established. CLARK & POWELL, 325 Security Bldg., 312 S. Spring st. Phone F7121, Main 6862.

MONEY LOANED ON DIAMONDS, JEWelry, watches, typewriters, pianos, furniture, warehouse receipts, notes, real estate contracts, etc. Diamond loans our specialty. Loan our own money; do our own appraising; no delay; lowest rates. Business confidential. Private rooms. Polite treatment. Bank references. Established 1902. We do the largest upstairs collateral loan business in city. H. J. REED & CO., 322 W. Second st. (cor. Broadway.) Suite 125. A1899.

THIS IS OUR BUSINESS.
SALARY LOANS, $10 to $100, advanced to honest employees "without security." No indorser; no publicity; your friends, relatives or employer will not be seen.
ALL WE WANT IS YOUR PLAIN NOTE.
THE STATE LOAN COMPANY, 615-611-612 Crocker Bldg., Sixth and Spring sts. Office hours, 8 a.m. to 5 p.m. Monday and Saturday evenings until 8 p.m.

WE LOAN MONEY TO SALARIED PEOple, business or professional men and women, at the lowest interest charge made in this city. We also loan on chattel mortgages, second mortgages on real estate, and indorsed notes at the very lowest rates. Loans on automobiles and machinery a specialty. Financing loans on city and country real estate negotiated. Twelve years in the money loaning business in this city.
Quick action. Reliable.
W. J. RANKIN & CO., 324 Herman W. Hellman Bldg., Los Angeles, Cal. 'Phones A1258, Main 8266.

TO LOAN—MONEY.
$10,000, $12,000, $15,000, $20,000, $25,000, $30,000, $40,000, $50,000, $60,000, $75,000, $100,000, $125,000, $150,000, $175,000, $200,000, $225,000, $250,000, $275,000, $300,000, $325,000, $350,000, $375,000, $400,000, $425,000, $450,000, $475,000, $500,000, $525,000, $550,000, $575,000, $600,000, $625,000, $650,000, $675,000, $700,000, $725,000, $750,000, $775,000, $800,000, $825,000, $850,000, $875,000, $900,000, $925,000, $950,000, $975,000, $1,000,000.
ON CITY OR COUNTRY PROPERTY.
VACANT OR IMPROVED.
RESIDENCE LOANS WANTED.
RANCH LOANS SOLICITED.
MORTGAGES PURCHASED.
APPLY TO MR. KELLY, LOAN DEPT.,
ROBERT MARSH & CO.,
SECURITY BLDG., 149 WEST 5TH ST.
HOME 10178. MAIN 1012.

QUICK LOANS ON FURNITURE, PIANOS, horses, wagons, cattle, etc., without removal; diamonds and life insurance policies. Also short-time loans on REAL ESTATE. (first or second mortgages,) on real estate contracts, mortgages, etc. Money ready at once. Lowest rates of interest. Terms to suit. Strictly confidential.
PACIFIC LOAN CO.,
601 Amer. Bank Bldg., cor. Second and Spring.
Phones—Home A7750, Sunset Main 8614.

WE BUY NOTES, MORTGAGES, TRUST deeds, contracts, issued for sale of real estate. We pay all expenses of transfer, including cost of certificates. We invest our own funds and can furnish money immediately. Money to loan, secured by either first or second mortgage. INSURANCE LOAN & Trust Bldg. Telephone A2626, Broadway 1211.

SALARY LOANS—SALARY LOANS.
SALARY LOANS—SALARY LOANS.
Just On Your Plain Note.
No indorser; no security; cheapest rates; positively no one will know.
THE NATIONAL LOAN CO., 410-420 Bryson Block, Second and Spring sts. Office hours 8:30 a.m. to 5 p.m. Monday and Saturday evenings until 8 p.m.

TO LOAN—QUICK LOANS ON
Furniture, pianos, horses, wagons and live stock. Lowest rates of interest. Strictly confidential.
FIDELITY LOAN CO.,
323 Mason Bldg.,
Cor. Fourth and Broadway.
'Phones F7421. Broadway 5121.

TO LOAN—
$500,000. $250,000.
E. R. EARNEST & CO.,
321 H. W. Hellman Bldg., 4th and Spring.
Good Security. Liberal Terms.
Loans Everywhere.
$10,000,000 handled since 1890.

WE LOAN SALARIED PEOPLE "MORE money for less interest" on the easiest repayments, without security; without indorsers, and absolutely and positively without publicity. Here 9 years. COMMERCIAL DISCOUNT CO., 418-420 Chamber of Commerce. 'Phone A1594.

WE LOAN ON FURNITURE, PIANOS, DIAmonds, live stock, warehouse receipts, short loans on real estate; lowest rates; private money; repay on convenient; strictly confidential; money same day. MILLER, 605 Citizens' National Bank Bldg., 3rd and Main.

MONEY TO LOAN—In Sums to Suit.

"WE DO AS WE ADVERTISE."

We advertise to make loans to salaried people, as cheap as any company in the city, and cheaper than a majority of them, and WE DO IT. We will make you a loan on short notice without inquiry of your friends or relatives. All our employees are courteous and will be glad to explain to you our system of rebate by which you can save money. You can pay back in easy weekly or monthly payments, according to your income. Private office. Strictly confidential. We give you the full amount asked for. NO advance charges and nothing deducted from your loan. If you owe another broker or any other bills, we will pay them all up for you. It is easier to pay one than a number. All we ask is that you call and allow us to explain our system to you. You cannot fail to appreciate our terms.
GREAT WESTERN INV. CO., 312 Fifth floor, Grosse Bldg., corner of Sixth and Spring. Main 4388, F7121.

TO LOAN—MONEY—
Any amount on any kind of good security.
Mortgages, Trust Deeds and Contracts Discounted.
SECOND MORTGAGE LOANS A SPECIALTY.
Large or small amounts placed immediately without escrow.
WILMINGTON AND SAN PEDRO.
Money to loan, in small amounts at either place, on vacant lots or improved property.
J. C. OLIVER, 123 S. Broadway.

TO LOAN—MONEY.
On real estate in large or small amounts at current rates.
We can loan you $1000 or $100,000 as required, at from 5 to 7 per cent.; according to amount of loan and the security offered.
Courteous treatment and prompt attention, no charge for appraising property or drawing papers.
CHAS. L. HUBBARD CO.
704 Security Bldg., 6th and Spring.
Established 1890. Members L. A. Realty Board.

MONEY TO LOAN—
$500 TO $500,000.
ON CITY OR COUNTRY PROPERTY
AT CURRENT RATES.
WRIGHT & CALLENDER COMPANY,
453 S. HILL ST.
MAIN 9060. HOME 10760.

MONEY TO LOAN ON REAL ESTATE.
Lowest rates.
City and country property.
LEE GRAND BETTS,
225 H. W. Hellman Bldg. A1362, M. 4465.

CITY LOANS 6 AND 7 PER CENT.
Suburban loans 7 per cent.
Ranch loans 7 and 8 per cent.
I have a large amount of private money, large or small amounts. Can give you quick action. Mortgages, trust deeds and contracts bought. Established 10 years.
DOLPH T. MITCHEL, 420 Citizens' National Bank Bldg., 3rd and Main.

TO LOAN—
WE MAKE YOU AN OFFER ON ANY PART OF A FUND OF $45,000
ON REAL ESTATE SECURITY.
WE MUST PLACE THIS MONEY AT ONCE. TAKE ADVANTAGE OF THIS OFFER.
GEORGE H. COFFIN & SON,
SUITE 308 SECURITY BLDG.
F7377. (ESTABLISHED 1890.) Main 8265.

TO LOAN—MONEY—
We have money to loan in sums of $10000, $12500, $15000, $20000, and $25000 at current rates on first mortgage, at a fair valuation of your property.
CHAS. L. HUBBARD CO.,
Established 1890. 704 Security Bldg.
Members Los Angeles Realty Board.

MONEY TO LOAN ON REAL ESTATE.
HAVE $20000 OR MORE TO PLACE AT 6 PER CENT.
MR. KOS,
408 UNION TRUST BLDG. F7359. SDWT. 2734

TO LOAN—MONEY.
We have plenty of private money on hand to loan on good Los Angeles real estate security. Prompt and fair appraisement.
DAVID BARRY & CO.,
715-719 Union Trust Bldg.
Ask for Mr. McGregor, Mgr. Loan Dept.

TO LOAN—
ON BUSINESS PROPERTY.
We are prepared to loan about $50,000; west of Los Angeles st., and south of First st. Real Estate Loan Dept., Oil, & METALS BANK & TRUST CO., 211 W. 3rd st. Main 625; 10625.

WE MAKE A 6% PER CENT. BUILDING loan in 32 streets; builder, $10 FOR 1 MONTHS; will pay 3 per cent. A month and give first-class security. Address C, box 8, TIMES OFFICE.
MILWAUKEE BUILDING CO.,
MILWAUKEE BUILDING CO.,
MILWAUKEE BUILDING CO.,
314 Wright & Callender Bldg.
Phones 10731; Main 278.

MONEY LOANED ON DIAMONDS. I WILL lend you more money and charge you less interest and give you longer in which to redeem your goods. All diamonds kept in the safe deposit vaults. Bank references. Tickets issued. R. K. MUSSER, 413 O. T. Johnson Bldg., Fourth and Broadway.

TO LOAN—
$750,000—
At low interest rates, 5 to 7 per cent. In sums to suit. Liberal appraisement.
GEORGE H. COFFIN & SON,
Established 1890.
F7377. Suite 308 Security Bldg. Main 8265.

TO LOAN — MONEY IN SUMS OF $1000 TO $25,000, SECURED BY FIRST MORTGAGE ON REAL ESTATE IN CITY OR COUNTRY. WE MAKE NO CHARGE FOR MAKING OR APPRAISEMENTS. A. T. JERGINS & CO., 400-401 HERMAN W. HELLMAN BLDG.

TO LOAN—QUICK LOANS ON PIANOS, household goods, livestock, wagons, roomings, houses, salaries and other personal property. Lowest rates and strictly confidential.
ROSS & CO.
621 Laughlin Bldg. 315 S. Broadway.
Phone Main 5491.

$500,000 TO LOAN ON CHATTELS, REAL ESTATE, PERSONAL LOANS.
Generous loans on furniture, pianos, live stock, diamonds, real estate contracts, personal property; easy terms, confidential. Phone A2709. WATSON. Main 4372.
704 Equitable Bank Bldg., First and Spring.

TO LOAN—
$750,000—
MOYER & GILBERT,
321 H. W. Hellman Bldg.
City Loans— —Ranch Loans.
5 and 6 per cent. 6 and 7 per cent.
Home A5221. Main 8474.

TO LOAN—I HAVE $200 TO $50,000 FOR real estate, loans, city or country, lowest rates. Money waiting. R. W. MOYER, 604 Frost Bldg. F5107.

TO LOAN—
Private money in large or small amounts at 6 or 7 per cent.
See L. L. LOCKHART, with
ARTINGER & KINNEY CO.
A2362. 119 Merchants' Trust Bldg., Main 2232.

IF YOU OWN GOOD CLEAR LOT I WILL build residence to suit you. Easy payment plan. Call and let me explain my way of doing business. You get what you pay for. L. FITZGERRELL, 260 Homer Laughlin Bldg. Phone F4625.

MONEY TO LOAN IN SUMS TO SUIT ON first and small sums on second, mortgages, city real estate. Will loan on sale contracts.
HENRY S. WOOLNER CO.,
220-221 Story Bldg.

MONEY LOANED SALARIED PEOPLE; women keeping house and others without security; easiest payments; offices in 40 principal cities. Save yourself money by calling or writing first. D. L. TOLMAN, 420 Mason Bldg., Broadway and Fourth.

WE MAKE SHORT-TIME LOANS SECURED by first and second mortgages on real estate. Our rates are low, our terms are liberal. Can furnish money within 24 hours. NOURSE & CO., 302-303 Los Angeles Trust Bldg. Tel. A7546, Broadway 1211.

TO LOAN—MONEY.
We solicit your applications for good real estate loans. Money for large and smaller loans at current rates on income property.
JOHN D. FOSTER & CO.,
225 Douglas Bldg.

THE SQUARE DEAL LOAN OFFICE loans more money and charges less interest than any other office. On diamonds, watches, guns, pistols and cameras; old gold and silver bought. 225 S. MAIN ST., 1 door south Albert Cohn's grocery.

$600,000 TO LOAN ON REAL ESTATE. Quick loans. Any amount. Lowest rates. No charge for papers. Prompt appraisement. Building loans a specialty.
Phone A2709. WATSON. Main 4372.
304 Equitable Bank Bldg., First and Spring.

TO LOAN—MONEY TO LOAN AT 6 TO 7 per cent., depending on security and location. I also make building loans large or small amounts. ARTHUR FREEMAN, 213 Lissner Bldg. F7366, Main 566.

MONEY CONFIDENTIALLY LOANED TO employees. Loans to be paid in installments of 25 cents or more per week, or $1 or more per month. PEOPLE'S LOAN COMPANY, 234 Citizens' Bank Bldg., 3rd and Main.

TO LOAN—MONEY, ON REAL ESTATE mortgage security; contracts for sale of real estate; mortgages and trust deeds purchased. CHARLES LANTZ, attorney, room 401, Bullard Blk.

TO LOAN—$25,000, SUMS TO SUIT, ON HOtel or rooming house furniture, low rates. Phones A2709. WATSON. Main 4372.
704 Equitable Bank Bldg., First and Spring.

TO LOAN — PRIVATE MONEY, ANY amount, 7 per cent. and up, according to amount and security. HARTLEY, 300 Bullard Bldg. "The Hub." Phone A1362.

MONEY LOANED SALARIED PEOPLE without security; notes bought; loans on stocks, bonds and warrants. BRADBURY EXchange, 235 Bryson Bldg. Phone Main 4674.

MONEY TO LOAN—In Sums to Suit.

BLANCHE GROOME,
LOANS MONEY TO SALARIED PEOPLE. 511-12 CITIZENS NAT'L. BANK BLDG.

H. W. POINDEXTER, 609 WILCOX BLDG., loans money on real estate, large or small amounts. Building loans a specialty.

SALARIED MEN AND WOMEN, ACCOMmodated without delay or publicity. SOUTHERN CREDIT CO., 411 S. Johnson Bldg.

PRIVATE MONEY, NO RED TAPE. ANY amount on good security. M. M. DAVISON & SON, 204-6 Wilcox Bldg.

TO LOAN—ROBT. L. COUTS, 711 H. W. Hellman Bldg., loans money, city or country; also building loans.

PRIVATE MONEY ON FIRST MORTGAGES, 7 per cent. and commission. Address T, box 250, TIMES BRANCH OFFICE.

F7443. LOAN DEPARTMENT. Main 8244.
SEE LUNDEEN FOR HOMES COMPANY.
Suite 332-3 Central Bldg., 8th and Main sts.

SALARY LOANS—LOWEST RATES; CONfidential. NEWTON, 705 O. T. Johnson Bldg.

MONEY WANTED—On Real Estate and Collaterals.

WANTED—MONEY, I HAVE A 2D TRUST deed, of $1800, payable $1800 per month; the property is worth, $4000; the first mtg. is $1200, runs 3 years. I want to borrow 15 per cent. of value for 1 year in preference to selling. will pay 12 per cent. Address E, box 150, TIMES OFFICE.

WANTED—$1200, AT 7 PER CENT. FOR three years on a new and modern, at Venice, property, worth $2800 cash. This is a gilt edge loan. Call or write C. S. HUFF & CO., Venice.

WANTED—AT ONCE, $300 FOR 3 MONTHS; will pay 3 per cent. A month and give first-class security. Address C, box 8, TIMES OFFICE.

WANTED—$4500 LOAN On HIGHLY IMproved residence property; will pay fair rate of interest. Address C, box 127, TIMES OFFICE, or phone West 3080.

WANTED—$1750, 5 PER CENT., 3 OR 5 years, on new 5-room bungalow, gilt edge, good party. Inquire D. M. CUTHBERT, 123 S. Spring st., rear desk.

WANTED — MONEY FROM PRIVATE party, $2000 on first mortgage to improve 12½ acres, also $500 on 5 acres adjoining, 8 per cent. Address Z, box 112, TIMES OFFICE.

WANTED—$6500, 3 YEARS, 7 PER CENT., 66x130-foot corner, value $7000. HAUGHTAUGH & CO., 214 H. W. Hellman. Main 4140.

WANTED—$1000 AT 8 PER CENT. ON EACH of three new modern up to date bungalows. Full commission to agents. ARTHUR FREEMAN, 213 Lissner Bldg. F7366. Main 566.

WANTED—TO BORROW, $2500 TO BUILD 7-room 2-story house in Wilshire district, to cost $4500; lot $1200, 3 years, 7 per cent.; will pay 5 per cent. commission. PHONE Main 6373.

WANTED—$75 ON GOOD CITY PROPERTY worth $500. Will pay good rate of interest. F7555. TRAVERS-SPENCER COMPANY, Main 6023. 319 Stimson Bldg.

WANTED—$2500 AT 7 PER CENT. ON MY Westlake residence, 8 rooms. This is owner's home and the loan is first-class. Address W, box 249, TIMES BRANCH OFFICE.

WANTED—$20,000, YOU NAME RATE. ANY bank will recommend the loan and approve security, ask them. ARTHUR FREEMAN, 213 Lissner Bldg. F7366, Main 566.

WANTED—$3000 ON CLOSE IN IMPROVED property, brick building, leased $900 year, value $30,000. ARTHUR FREEMAN, 213 Lissner Bldg. F7366. Main 566.

WANTED—$8000, IMPROVED CLOSE IN property, worth $20,000; income $1800. ARTHUR FREEMAN, 213 Lissner Bldg. F7366, Main 566.

WANTED — $1500 LOAN AT 6 PER CENT. Choice vacant corner, best S.W. Worth $25,000; value increasing. Address "REAL ESTATE," box A, Station D, city.

WANTED—$15,000, THREE FIRST MORTgages 8 per cent., on fine acreage. With discount 15 per cent. Must have Money. Address E, box 115, TIMES OFFICE.

WANTED—$2500, CASH FOR $3000 FIRST mortgage, drawing 7 per cent. net, three years; secured on $6000 corner stores. Address E, box 16, TIMES OFFICE.

WANTED—$1250 OR $1700 6 ROOM HOUSE, or $2500 or two 5 room houses, $50 bonus for quick loan. Address owner, E, box 11, TIMES OFFICE.

WANTED—$25,000 TO PUT A NEW INVENtion on the market. Will bear full investigation. Address Y, box 229, TIMES BRANCH OFFICE.

WANTED—$1000, 3 YEARS, 7 PER CENT., on close-in improved property worth $4000. L. M. HOLLINGSWORTH & CO., 1135 Story Bldg.

WANTED—$9000 TO PROMOTE BIG S.W. subdivision. Will give half interest in $100,000 profits in sight. Address E, box 114, TIMES OFFICE.

WANTED—$1400 TO $1600 LOAN ON GOOD property in Hollywood, by private party; no agents or commission. Address E, box 167, TIMES OFFICE.

WANTED—HAVE A FINE 5-ROOM HOUSE in Wilshire district; want $4000 for 3 years, 7 per cent. Address D, box 124, TIMES OFFICE.

WANTED—$250 FOR 4 MONTHS. WILL pay 5 per cent. per month; $25 bonus; real estate security. Address F, box 5, TIMES OFFICE.

WANTED—$3000, 9 HOUSES, FINE LOCAtion, income $1700, property kept first class condition, will bear investigation. ARTHUR FREEMAN, 213 Lissner Bldg. F7366. Main 566.

WANTED—$600 AT 8 PER CENT. FOR 2 or 3 years on 4 lots and small cottage, Santa Monica, worth $1750 cash. JAMES MENZIES, 232 Byrne Bldg.

WANTED—MONEY, $1800, 7 PER CENT., 3 years. New modern 5-room bungalow, Quick sale. Ask THE BRIGGS CO., 902 Story Bldg. 60x135, Main 537.

WANTED—$3500 FOR 3 TO 5 YEARS. Corner lot, new brick building, leased for 5 years, southwest, city. Call Saturday or Monday. Residence 7788, Office F5670.

WANTED—TO SELL, TRUST DEED, NOTE for $300; first lien against a lot, worth $800; will discount to pay 15 per cent. or bid. Address D, box 15, TIMES OFFICE.

WE HAVE A CLIENT THAT WANTS $1250 at 7 per cent. interest on first mortgage on property that is worth $500. CLARK & POWELL, 325 S. Spring.

WANTED—I WANT $4200 AT 6 PER CENT. or $5500 at 7 per cent. on any practically new 10-room house on Vernon ave. PHONE 23571.

WANTED—TO BORROW $1500, GOOD CITY property; worth $3000, 3 years, 8 per cent. net. Will pay commission. Call ATTY. M. L. HUTCHISON, 242 Douglas Bldg.

WANTED—LOAN OF $10,000, 3 YEARS, 7 per cent., clear 10-room elegant residence, lot 60x132, ALVARADO TERRACE WAY, valued at $25,000. F4126. MAIN 137.

WANTED—LOAN OF $20,000, 2 PER CENT., on A-1 proposition; improved property of high-class. Address Y, box 51, TIMES OFFICE.

WANTED—MONEY, $2000 AT 1 PER CENT. on improved city property. First mortgage; no commission. Address C, box 37, TIMES OFFICE.

WANTED—$500, $600, $1000, $2000, $10,000, $25,000 and $50,000; all on first-class security. Room 311, 257 S. Broadway. A1962. Main 2562.

TO LOAN—MONEY—
We have money to loan in sums of $1000, $12500, $15000, $20000, and $25000 at current rates on first mortgage, at a fair valuation of your property.
CHAS. L. HUBBARD CO.,
Established 1890. 704 Security Bldg.
Members Los Angeles Realty Board.

MONEY TO LOAN ON REAL ESTATE.
HAVE $20000 OR MORE TO PLACE AT 6 PER CENT.
MR. KOS,
408 UNION TRUST BLDG. F7359. SDWT. 2734

FOR SALE—Miscellaneous.

FOR SALE—BUILDING MATERIAL
GOOD NEW LUMBER
at 1/2 its present cost; also doors, sash, glass, plumbing, cement, lime, brick, roofing, hardware, lumber, etc., cheap; must sell quick. Come and see what we have. Open Sundays. Phone Main 8427. 1st and Alameda sts.

FOR SALE—CHEAP, FOR CASH, 2000 FEET OF 1-INCH REDWOOD FLUME LUMBER; ALSO 1000 FEET OF 2-INCH PLANK. ADDRESS C. BOX 84, TIMES OFFICE.

FOR SALE—NEW AND SECOND-HAND BUILDING MATERIAL
AT A BARGAIN. 1000 feet 1-inch redwood flume lumber, 2000 feet 2-inch redwood plank, 1000 feet 1-inch redwood boards, 1

NORWEGIAN WONDER.

NUTE NELSON, QUAINT TALE.

ult of Being Caught With a Dime Novel.

to War Without Consent of His Mother.

Hold His Own in Bargain With Jim Hill.

IAL CORRESPONDENCE OF THE TIMES.)

ASHINGTON, July 1.—A mother her little son, coming into the har- of New York at twilight, after weeks at sea in a Norwegian master, saw balls of fire, soaring on wings, into the upper sky. his," the skipper answered on questioned by the bewildered er, "is the Fourth of July, and Yankees are celebrating their free- with rockets."

little boy was Knute Nelson. then—he landed at Castle Garden one years ago—Knute Nelson has a soldier in the Civil War—he wounded during a bloody charge ort Hudson and taken prisoner—rmaker in Wisconsin, a Governor innesota, and a Representative and nator in Congress. Since then, ies, he has been as alert and ical in his way as Andrew Carne- whom he resembles in stature and he matter of nose, eyes and com- on, but not in whiskers, the Nor- an having a white tuft in con- with the Scotsman's barren chin. his side to the passing world, as ows and goes on, or stops to say rd, Senator Nelson is a plain, trim friendly personality. As a nego- r, sitting down at a table to a bar- he is courageous, diplomatic and eable, though stern. Stephen B. s of West Virginia, a Mark Han- type of man—bold, pugnacious, d and materialistic—confessed on floor of the Senate not long ago Knute Nelson had out-traded him e exchange of items contained in new tariff law.

GOT WHAT HE WANTED.

s is a protectionist," Elkins said, ing by his vigor of expression and increased color in his face that he t to put Nelson exactly where he gs. "He voted for the tariff bill. ot everything his State wanted in bill, while the duty on West Vir- coal was reduced." Then, more aunt than with complaint, Elkins imed: "He would not vote for the until he got everything in it he ted—increased duties on hay, pota- wheat, barley, hops, corn, eggs, e—indeed, everything his State uces; even on ice and feathers."

uts Nelson wears a short coat, a starched shirt and a black neck- He is as neat as a pin and just t as bright and keen. "A plain, t man," he says of himself. No er would feel injuriously humble is presence. No mighty financier, even James J. Hill, could meet him out realizing, instinctively and in- tually, that Knute Nelson is his l in the subtle arts of management business.

TI-TRUST LAW A SAFEGUARD.

believe, Mr. President," he recent- eclared in the Senate, "that next to Constitution of the United States greatest legal protection we have his country is the anti-trust law" sentence that in all fairness must added to the spontaneous and sar- ic description as uttered by Elkins. o instance has Knute Nelson been rant of the leaping or swirling cur- s of public opinion. He is a rugged of the people, and as such, com- through Castle Garden, in wooden s, perhaps, he is a picturesque and ulating example of an alert and essful American politician. I went to Norway, in my first question, he said:

We lived in a narrow valley, near city of Bergen. Norwegian peas- own small farms that front upon ams usually, and extend back into mountains. The few acres near water are cultivated; the rest is gh land, and is used as pasturage cows. My father came to this ntry, intending to earn money to my mother and myself here, but died of cholera. That was in 1846 ee years later my mother and I Bergen in a sailing ship. We were in debt when we reached New York, had no property except that which carried in our hands and on our ks. Chicago was our destination, be- s my mother's brother lived there. We went up the Hudson to Albany, through the Erie Canal to Buffalo, thence over the Great Lakes in a bby side-wheeler. Chicago at that e was hardly more than a big town a vast swamp. Soon after going to with my uncle, his wife and his children and myself were taken ill cholera. My aunt and cousin d, and of the four persons sick in house at the same time I was the one to get well. On my recovery attended school, learning the Eng- language so easily that I have no ollection of studying it at all."

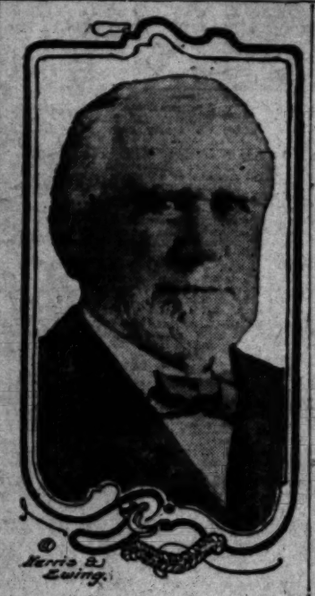
However," I ventured to say, "you member your native tongue, and en use it on the stump?"

AKS LANGUAGE OF PEASANTS

I have never made a Norwegian ech in my life," Senator Nelson an- ered. "I can only speak the language the peasants, and would make a bad ure were I to stand up and try to k; but I can read the best literature understand it. Occasionally I re- ve a letter that must be answered in rwegian, but I think it out in Eng- and write it down with considera- difficulty. While Governor of nnesota I made it a practice to re- to every letter in English. I was Chief Executive of an American te, and thought it unbecoming to ry an official correspondence in a eign language. It is sometimes said t I have been elected to office by the rwegian vote. Quite to the contrary, ave been successful because of Yan- support, though the Norwegians minated me, I suppose, the first time es a candidate for Congress."

Returning to your life in Chicago," asked, "what other experience did n have besides going to school?"

I carried newspapers a little while, ivering them to subscribers, but not ling them on the streets, as was e by Senator Lorimer, of Illinois, d Senator Smith of Michigan. I s earned my first money in Amer- But my mother married again, d when I was eight years old we ved to a sandy farm in Walworth nty, Wisconsin. There I came un- the influence of a remarkable wom- by the name of Mary Dillon. Her ber belonged to the great Irish nily of that name. He was engaged manufacturing pottery somewhere in gland, but failed in business during period of severe financial depression. ming to America, the Dillons settled one of the sterile farms of Wal- th county. Mary, the daughter,



Knute Nelson.

ian, French, German and Norwegian.

"Among her peculiarities, and she had many of them, was a prejudice against steel pens. She made us pens of quills, and also made our ink. I remember that she taught us elementary grammar and arithmetic without the help of textbooks. At recess she would call her active pupils around her—of whom I was one—and tell them stories from English history. I was eager to learn and never missed any of her lectures. Indeed, I was favored, generally, above all the rest, even if Mary Dillon whipped me every day for fighting. One day she thrashed me three times. When she punished me I always got another whaling at home. However, I gave her no trouble, when I was physically present in school. My outside performances were those of which she complained.

"During vacations I went to Mary Dillon's house every Saturday morning and recited special lessons in arithmetic, grammar and history. The Mexican War, ending in 1848, was followed by a flood of sensational tales of blood and adventure—dime novels, as they were termed at a later day. In some manner I got hold of a paper-covered book called "The Maid of the Chaparral." It was a stirring story, in my opinion, and contained the picture of a beautiful girl holding a flag in one hand and a big pistol in the other. It was my first taste of fiction, and I bore it in pride to Mary Dillon. She took one scornful look at the cover, at the maid herself, you understand, and then threw the book in the fire. After hearing my lessons she had me name the monarchs of England in their order.

"At the age of fifteen you attended an academy at Albion?" I said.

"Yes. In the meantime, however, we had left the sandy waste that had been our home, and moved to Dane county, near the village of Deerfield, which is east of Madison, the State capital. I wanted to attend school, but had no plans. The Seventh-day Baptists had an academy at Albion, sixteen miles distant. I walked there and interviewed the principal. 'I want an education,' I said, 'but I have no money.' Undoubtedly I was a strange-looking youngster. My clothes had been made by my mother, the trousers being so short that they magnified the size of my feet and my rusty cowhide boots. The man to whom I talked laughed good naturedly at my candor and personal appearance, telling me to come along when I was ready and he would put me to work currying horses and sawing wood.

SPENT THREE YEARS THERE.

"When I went away, as he told me afterward, he thought he would never see me again. In that he was mistaken. He didn't know Knute Nelson. I returned in December," and Senator Nelson laughed so hard that he all but choked, "with two steers hitched to a load of wood. I had brought the wood to heat my room. Also I had a Norwegian chest, containing my spare clothing—mostly woolen stockings, I guess—and a week's supply of food from home. I was at the academy three years, walking sixteen miles every Friday afternoon to my mother's farm and back again on Sunday with a fresh stock of bread, pork, and other provisions. From first to last I didn't have or spend more than $15 in money.

"Then Fort Sumter surrendered, and a recruiting officer marched up to the academy with a fife and drum and a half dozen volunteers in uniform. He made a patriotic speech, and twenty-one of us students enlisted without the permission of our parents. I got into a company of strangers who were friendly among themselves, and so I served until July, 1864, as a private and noncommissioned officer without hope or chance of promotion."

"You were wounded and taken prisoner at Port Hudson, La., in 1863?" I said.

IS TAKEN PRISONER.

"The siege there, under Banks, went along simultaneously with that at Vicksburg, under Grant. Vicksburg surrendered on July 4 and Port Hudson on July 8. Banks invested Port Hudson by land, supported by a fleet in command of Farragut. The works were stormed several times. On June 14, my regiment, or what was left of it, together with the fragment of a regiment from New Hampshire, 400 men in all, led the way for 2000 troops who were to follow. We got in front of the breastworks at 7 o'clock in the morning, and then charged in double skirmish line through an old cane field. The enemy cut us down as we ran forward. Of the thirty-seven men in my company, twenty-five were hit, and either killed or wounded. I fell to the ground with a bullet through my thigh. Our supporting column scattered and fled. So we lay all day, with the firing going on over our heads. I meant to creep away at night, but the Confederates came out in the afternoon and made prisoners of those of us who were alive. We were put into a hospital tent and given medical attention. Food was scarce, and we had nothing to eat, toward the last, but mule meat and corn bread. We drank sassafras tea. I was on crutches when the fort capitulated to Gen. Banks.

"What happened to you after you left the army?"

"I returned to Albion and in a year was graduated. In the meanwhile, I had saved $400, getting bounty on two occasions. I went to see a Norwegian lawyer in Madison, whose name I had read in the newspapers, and he took me to the office of a large law firm, where I remained a short time without pay. Then I formed the acquaintance of William F. Vilas, with whom I afterward served in the United States Senate. He gave me a room back of his office and paid for my meals at a cheap boarding-house. John C. Spooner—I also served with him in the Senate—was secretary to Gov. Fairchild, and he and I belonged to a society of young lawyers and students who held which township I maintained my legal residence. I was admitted to the bar in 1867. The next year I was elected to the Legislature."

LOSES HIS FORTUNE.

"In 1869," I said, "you lost all the money you had put away?"

"Yes. I deposited $500 in a bank and the bank failed. Presently my health broke down. I coughed all the time and the doctor said I would die if I did not move to Minnesota, where the air was dry. Taking up a prairie homestead of 120 acres at the edge of the village of Alexandria, I built a settler's shanty of rough boards and lived in it for two years with my wife and children, practicing law when I had the chance. I was elected Prosecuting Attorney of Douglas county, and was later sent to the State Senate. When I went to Minnesota, I proposed to let politics alone, but that is a hard thing to do in a new country. I have lived at Alexandria ever since, and on the same land, although I bought out a neighbor or two and now have a farm containing 500 acres. My house is only a few rods from the site of the old settler's shanty. Sometimes I cultivate my land, but usually I let it out to tenants."

SEES NO IMMEDIATE DANGER.

"Have you any misgivings about the future of the country?"

"There are no immediate dangers except the possibility that trusts and monopolies may get control of our railroads and manufactories. Previous to the French revolution the nobles owned all the land. We remember the infamous and historical reply of the Governor of Dijon during the reign of Louis XVI. to the hungry and clamoring peasants: 'You want something to eat?' he asked. 'Go and graze; the grass is just coming up.' There can be no monopoly of land in the United States, but there can be monopolies of manufactured articles and transportation, unless the States and the national government will work together in the enactment of regulatory and restraining legislation.

"If all the railroads of the country should fall into the hands of five or six men—and ownership is tending in that direction—and if all the steel works, the clothing and shoe factories, the packing-houses, and so on, should get into the control of other small groups of men, our situation would be analogous to conditions in France previous to the revolution—the people would practically be the hired employés of the monopolies, taking in wages what the monopolies pleased to give them and paying monopolistic prices for their food and clothing. While our lands would not be owned by the nobles of commerce and transportation, still the products of our farms would be controlled absolutely, and our agriculturists reduced to mere cotters and serfs.

MUST REGULATE CORPORATIONS.

"The States create corporations and the States can regulate them, but there must also be legislation by Congress, otherwise the corporations will become greater than the government. Already we are tolerating wrongs and exactions. Take the long and short haul theory, as preached and practiced by our railways, and reflect upon the power that it places in the hands of a few freight agents. Cities can be built or broken; communities can be enriched or impoverished. Merchandise shipped from Chicago to Spokane, in Washington, for example, until recently was charged a through rate to Seattle, plus the sum of the total freight from Seattle to Spokane. Thus Seattle, through railway discrimination, flourished at the cost of Spokane, which is several hundred miles nearer the eastern markets. Thus, also, are the railways helping further to congest our large centers of population to the injury of all the people. Iowa, one of the richest of our States, is without great cities with their squalor and misery. A dozen small cities are better, economically and ethically, in their separation than they would be if they were brought together."

TOO MANY SPOOKS.

Medium Made Her Husband Stand While Spirits Used the Sofa.

Magistrate Scott was called upon yesterday to decide whether or not there was sufficient space in a home for one large, unimaginative husband and an army of spirits of departed celebrities who required the easiest chairs and the choicest morsels at the table, says the Philadelphia Press. Christian Grissell of No. 1847 North Marvine street, was arraigned at the central police station charged with non-support by his wife, Emma Grissell, of No. 972 North Lawrence street.

Grissell stated in his own defense that his wife styled herself a medium, and had even advertised their 11-year-old daughter Emma as "the wonderful child medium," much to his disgust. He added that when she and a score of others who claimed spiritualistic powers assembled nightly at his home and as the invisible forms of the departed "materialized," he was ordered to go out and take a walk around the block so that there might be more room for Nero, Napoleon and a few other minor celebrities.

While Grissell's attorney, James Breen, was describing the seances, he was frequently interrupted by Mrs. Grissell, who became party hysterical. She was calmed by her daughter, "the child medium," who lacked any external signs of being different from any other youngster of her age.

Magistrate Scott became greatly interested in the case, and asked a number of questions concerning spiritualistic work. These the medium refused to answer.

"Is it not true that you would not let your husband sit upon the sofa because you reserved it for the use of Nero and other spirits?" asked Attorney Breen.

"No, it is not true. And it is none of your business, anyway," replied Mrs. Grissell.

Grissell said he was willing to pay his wife $6 a week, but drew the line at living in an atmosphere of "departed ones," and objected to his daughter being used for exhibitions of that sort.

"Queer," remarked Magistrate Scott, "most of the cases that come before me emanate from spirits that live in the black bottle. I shall have to hold Grissell in $400 bail in his own recognizance for court, as I am too much of a novice at psychic research to decide this case."

While Grissell was signing the bond his irate wife waited in the corridor. He requested Doorman Casey to make her move on before he left the protection of the courtroom.

Nicknames of Nations.

Like individuals, the nations of the earth have nicknames. Some are appropriate, some are not.

Englishmen, for instance, are called "John Bull." That's all right, because they have "the pluck of the brute." A Scotchman is "Sandy," an Irishman "Paddy," from his national patron saint, St. Patrick, while an ancient nursery rhyme proclaims that "Taffy was a Welshman."

The Frenchman calls himself Jacques Bonhomme—good fellow; and Cousin Michel is the nickname by which the German is known to continental nations; Mynheer Closh—an abbreviation of Nicholas—is the name applied to Hollanders; the Switzer rejoices in

THEIR FAITH.

WHY THEY'RE FOR STANTON.

Los Angeles Men of Affairs Express Themselves.

Southern California Needs "Phil" at Capital.

His Ideal Qualifications for the Governorship.

The cry has gone forth that Phil A. Stanton is to be the next Governor. It is heard on the streets, in business houses, and in all public places. The growth of this sentiment has been evident during the last few days. The enthusiasm back of it guarantees its continuance and the wiseacres in politics are beginning to realise that Stanton was figuring shrewdly when he said a few months back, "I don't want to win this fight by the middle of June or the first of July, or the first of August. I want to win it August 16 at the primaries and I am going to win it."

There has been wise and conservative management all the way through the Stanton campaign. There has been no brag and bluster, but a steady appeal to the people upon common reason, upon Stanton's record both as a public official and as a private citizen. And these claims have been set before the people so that they could judge for themselves.

It is impressed upon the people that Stanton is the only Southern California candidate. His interests are here and the people of Southern California as a whole, have much to gain through having a man in the chair of the Chief Executive of this great State during the next four years, a man whose interests are in this part of the commonwealth. Every man or woman who pays taxes in Southern California, or who does business in Southern California, or who depends upon any Southern California business or institution for his livelihood, will naturally be benefitted by having a Southern California man as Governor. It has been truly said that it is of more importance to Southern California that it shall have the next Governor of this State, than it is merely that Stanton shall be elected. It is to the interests of this end of the State to elect him.

Said Banker W. F. Botsford yesterday: "When we have such a splendid opportunity to elect the next Governor of California, it seems to me that it would be at least unwise on the part of the people of Southern California not to seize the opportunity. It appears to be generally conceded that this section of the State may name the next chief executive. In that event, and inasmuch as we have but one candidate, Hon. Philip A. Stanton, it behooves us to get together and see that he is chosen. This part of the State has great interests at stake, interests that are annually assuming enormous proportions. We should safeguard them. With a Governor from this section, a man like Stanton, familiar with these interests and our general conditions, we would have reasons for congratulating ourselves. The Governor is an important factor in all State affairs, and no less so in the matter of taxes. We are all familiar with the 40 per cent. increase in our taxes that we sustained not many months ago. Does any man or woman believe for one moment that if Phil Stanton had been Governor that his protest would not have been so strong that this great injustice would not have been done to all the people of Southern California? He is a man of splendid executive ability and his long legislative career has magnificently equipped him for the Governorship. Our people should all get behind him solidly and aggressively, and in doing so pay him a high compliment while serving ourselves. This is our chance—it is to our interest individually and collectively to see that he is nominated at the primaries, and that he is given a tremendous majority in November."

Said John B. Bushnell, real estate and bond broker, yesterday: "When Southern California has a chance to name the Governor of the State, it certainly should do so. Southern California is growing in popularity with phenomenal rapidity, and her financial and industrial interests have already assumed immense proportions. These are daily growing larger and more important, so that when the people have an opportunity to name the chief magistrate of the commonwealth, it looks very much as if it was their imperative duty to do so. It might be well to remember the great aqueduct proposition in this connection. The Governor of the State should be familiar and thoroughly informed in reference to this gigantic project. Phil Stanton is. Nobody will deny his splendid qualifications for the position. His record in the Legislature was a magnificent one, one that President Roosevelt heartily indorsed. His complete knowledge of conditions throughout Southern California makes him an admirable candidate from that point of view, but it must also be remembered that he is not a sectional candidate in any sense of the term. No man knows California better than Mr. Stanton does. Not only did he become familiar with it during his many years in the Legislature, but he has also personally visited most of the counties and has friends in every one of them. There is nothing too good for me to say about him."

"I do not know of a man who would so completely meet the requirements of the people of California as would Phil A. Stanton," said Harry Loomis, proprietor of the Angelus Hotel yesterday. "I know Mr. Stanton personally, and I know that he would rather lose his object than win it, if he was right. It needed a man like Stanton to assist former President Roosevelt when he needed help in securing the coöperation of the California Legislature to check the passage of an outrageous discriminating law against Oriental immigrants. The fact that Mr. Stanton took a stand which at the time threatened his popularity, and insisted that a stop be put to a movement which threatened the peace of the United States and Japan, stamped him as a man who would dare to do what was right in the face of what might prove to be very unpleasant for him as a politician. In this one act, if in no other, Mr. Stanton proved himself a man of sterling qualities, and a man to whom it would be well to give over the governing powers of the State."

J. A. McConnell of West Twenty-third street, who has superintended the erection of many of the larger office buildings of Los Angeles in the last three years, said yesterday that he knew Mr. Stanton well, and the record he has made as the Speaker of the California Assembly. "Mr. Stanton has a wide circle of friends in Southern California," said Mr. McConnell, "and there is a great desire evident that he will be the next man to occupy the Governor's chair."

terday, "but if I were to name the Governor of California I would name Mr. Stanton. He represents the element which has been active in promoting the interests of California, and I know that he would be a Governor who would meet every requirement, and during the next few years there are bound to arise many things which will need the hand of a man who has been accustomed to handling large affairs."

Said William H. Blennerhassett, secretary San Francisco, Vallejo and Napa Valley Railroad: "I am for Phil Stanton for Governor, and from all I can learn I guess all Southern California is for him. Mr. Stanton is a splendid gentleman, a man of high ideals, sterling integrity and exceptional business and executive abilities. That he should be Southern California's candidate for this high honor is a source of gratification to me, as it is, I am sure, to all who have the pleasure of knowing him well. It would seem to me that this is Southern California's opportunity to name the next Governor of the State. Mr. Stanton is the only candidate from all the vast territory south of San Francisco. Down this way, too, is the great bulk of the Republican vote. As Mr. Stanton has always been clean and above board in his political affiliations, as he has always been square and independent, it is strikingly evident that he is just such a candidate as all Republicans can vote for."

Said E. B. Tufts, president of the Tufts-Lyons Arms Company: "I am for Phil Stanton first, last and all the time. Here is our great chance to elect the next Governor of California right from our own ranks. This is the only opportunity Southern California has had in eight years, and we need the Governorship. We need it in our business, for the business interests of Southern California have grown without parallel in the history of this country. Now it must not be understood that I am in favor of sectionalism in California, or that I regard Phil Stanton merely as a sectional candidate. Not at all. But in this case we have only one candidate from Southern California, from all that territory from San Francisco to San Diego, while there are several from the extreme northern part of the State. We furnish the Republican vote south of the Tehachepi, and when the rest of the State says that we can have the Governorship this time, it would be the height of silliness for us to throw away the chance because of any misunderstanding of differences. We have a candidate we can all get together on. Stanton is a clean man, politically and in all other respects. His character is of the best, his ability is unquestioned, and the interests of all the people in general, and Southern California in particular, will be served by his election. Furthermore, it will be another good boost for this end of the State. Now, if these are not sufficient reasons for us to drop all differences and support him as a unit, I don't know what sufficient reasons would be. Stanton is the man for the place."

A petition in bankruptcy has been filed against the Standard Nitrogen Company of New York, which was organized with an authorized capital of $10,000,000 to manufacture a fertilizer for agricultural purposes by producing cultures of bacteria which were to absorb the nitrogen from the air.

FOR SALE—Furniture.

FOR SALE—
COLGAN-HENDERSON FURNITURE CO.
Successors to James Colgan & Co.
711 to 717 S. Spring st.

We want everybody to know that we are going to move.

Our new store at 724 S. Main st. will be ready for us to move into in a few days.

We are going to give up our 644 S. Main st. store July 20, and our Spring st. store Aug. 31.

So now is the time to buy.

If there is anything you need in the furniture line, be sure and get our prices before you buy, as we would rather sell the goods at cost than move them.

We have everything used in a house or office, also some showcases and counters.

Lots of restaurant tables and chairs.
Ice cream parlor tables (metal legs).
Ice cream parlor chairs (metal legs).
About 200 Vienna chairs, 75c to $1.25.
One 4 ft. floor case, plate glass top, $25; cost $125 new.
One very large restaurant refrigerator, $50; cost $125 new.

Be sure and get our prices before you buy, as you may never have an opportunity like this again.

COLGAN-HENDERSON FURNITURE CO.
Successors to James Colgan & Co.
711 to 717 S. Spring st.
Main 2052. Final

FOR SALE—
$15.00 Oak, Ash or Maple Dressers.....$7.50
$35.00 Heavy Oak R. T. Desk, swap.....$20.00
$45.00 I. S. Oak Buffet, nearly new.....$20.00
$50.00—Jewel, Reliable or Eclipse gas range.....$25.00
$37.50 Weathered oak sectional bookcase.....$20.00
Large restaurant gas range, oven on top.....$35.00
A good iron bed spring and mattress.....$4.50
All kinds and sizes new and second-hand rugs.....½ Price
Small coal and wood heaters; swap.....$25.00
$65.00 Gurney refrigerator, nearly new.....$25.00
All kinds and sizes new and second-hand refrigerators.
$95.00 Large F. T. desk, typewriter attached.....$40.00
$2.00 Large store clock, guaranteed.....$7.00
$60.00 Computing scales, three kinds.....$25.00
2 nearly new cash registers...$15.00 and $20.00
Rubber-tired wheel chairs, for rent.....$4 mo.
We pack and ship all goods to depot free.
We pack, ship, haul and store furniture.
Main 2052. N. COLGAN. F2052.
325 S. Main st., opposite P. E. Depot.

FOR SALE—
SALE HOLDS GOOD ONE DAY ONLY.
LEVY'S FURNITURE STORE.
327-329 South Spring st.
$100 Estey organ, good as new. Sacrifice to make room for $45.00.
Full size G. O. Eolah dresser with large oval mirror, used only 4 weeks, $5.75.
$75 ice chest, 4 feet long, suitable for restaurant or dairy; heavy glass doors; $12.
Iron beds, any size, only $1.25.
Little used mattresses, any size, 75c.
Cable bed springs, any size, $1.
$225.50 Quick Meal gasoline range, self generator, guaranteed, $85.00.
Manila folding beds, closing out big assortment. To close out, $3.75 each.
Before you buy at so-called sales you will profit by attending this one-day sale Monday.
LEVY'S BIG FURNITURE STORE,
327-329 South Spring st.,
near 5th st.

FOR SALE—
AT STAVNOW'S
CUT PRICE FURNITURE STORE.
$25 birdseye maple dresser, slightly used, $14.
$14.50 oak dresser with French plate mirror, $8.75.
$65 sideboard, solid quartered oak, polish finish and large French plate mirror, $35.
$18 fumed oak, leather rockers $9.
$30 fumed oak dining table with pedestal, $15.
RUGS.
$30 9x12 ft. body Brussels rug $14.50.
$13 9x12 tapestry brussels rug $10.75.
$25 Axminster rug, 9x12 ft., best grade, $15.
$22.50 Jewel gas range, 4 burners on top, 1 double burner and simmerer, guaranteed, $15.
WE BUY AND EXCHANGE FURNITURE.
You get more for less
AT STAVNOW'S.
207-209 W. 6th st., half block east of Bdwy.
Phones Fa352. Main 8250.

FOR SALE—
COLGAN-HENDERSON FURNITURE CO.
Successors to James Colgan & Co.
642-644 S. Main st.
Last week at our present location.
Next week we will be at our new store
724 S. MAIN ST.
We have about $3000 worth of new and second-hand furniture, rugs, gas ranges, iron beds, springs and mattresses, that we would like to sell at cost rather than move them.
So now is the opportunity.
If you need anything in our line, be sure and give us a call, as you may never have another chance like this again.
Next Saturday, July 20, will be moving day. No goods sold on that day.
COLGAN-HENDERSON FURNITURE CO.,
642-644 S. Main. F2052.

FOR SALE — WEATHERED OAK SIDEboard. Call Sunday or Monday. 131 W. 17TH ST.

FOR SALE—FURNITURE OF FOUR-ROOM flat, near cars. Will sell cheap for cash. Address X, box 179, TIMES OFFICE.

FOR SALE—2 BEAUTIFUL ROLL-TOP desks and chairs, cheap; seen at 4315 DELMAR AVE. Colegrove car to Hoover st.

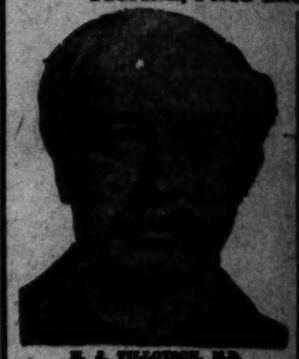
FOR SALE—NICELY FURNISHED 4-ROOM flat; best location. $175 handles it; no agents or triflers wanted. 746 W. SEVENTH.

FOR SALE—FURNITURE OF 5 ROOMS; house for rent if wanted. Call 726 SOUTH LOS ANGELES ST.

FOR SALE—HIGH-GRADE LEATHER UP-

Cured In Five

Hernia, Piles and Va



H. J. TILLOTSON, M.D.
Established 20 Years.

I am the only Specialist in Los Angeles who is sole owner of his office and equipment, who does not advertise a fictitious name and photograph. I publish my true photograph, because I personally conduct my office. I am the longest established, most successful and reliable, as medical credentials and press records prove. I make this statement that you will know you consult a celebrated Specialist, who cures and treats patients personally. Modern skill and experience, acquired in such a way that no other can share, and should not be classed with medical companies. Experience is the safe standard by which judgment may be valued, and it is unwise and expensive to embrace the services of medical companies. It is impossible for a medical company to attend college. Companies have no diploma or license to practice medicine in California or any other State. Medical companies usually are named after a doctor. A person whose personality and identity are indefinite is selected and published as the legitimate specialist of the office. Such substitutes ordinary doctors with questionable ability, give examination, consultation and treatment.

A thorough investigation should be made by every ailing person so as to see specialist he consults. Duty and desire to self call those who depend upon you demand the best medical attention you have the ability and can give your services. I have always charged a very reasonable fee, so that my services may be obtained by any one who considers testimonials or representations unnecessary. Neither do I desire to be particularly independent, and I would like to have you for a patient, if you will come to me on a strictly professional basis and the inducements that I offer, which are my ability, and thirty years of successful experience. Time-saving treatment and Guarantee of cure of certain diseases.

NO MONEY REQUIRED TO COMMENCE TREATMENT. Many people have no confidence in their doctor, because he demands pay before a cure has been effected, and there are many who have been misinformed about their condition, or through unsuccessful treatment have become skeptical and think there is no cure for them. I want an opportunity to treat such cases. It makes no difference about the financial part, as I only accept pay for my services as benefits are derived, when I am satisfied the patient is reliable. Wealth is capital at interest. I will prove my ability to cure you before asking pay for my services.

WRITTEN GUARANTEE.

Dr. Tillotson's Written Guarantee means a cure or no pay for services. I guarantee to cure certain diseases or refund every dollar you have paid me for my services. My services cost you nothing unless I cure your Varicocele Veins, Piles, Rupture, Tuberculosis, or any disease I guarantee to cure. My terms are reasonable and no more than you can afford and able to pay.

READ MY BOOK—It contains information you should have regarding himself. Every man can be benefited by it. Call or write for book.

Office Hours—8 a.m. to 12 m.; 1 to 5 and 6 to 8 p.m.

I Offer a Free Consultation

ENGLISH, GERMAN, SWEDISH, NORWEGIAN

H. J. TILLOTSON, M.D.

Entrance 204 South Broadway, Cor. [illegible]

FINE ART

Photogravure

The coupon printed below, with 10 cents, will be good for a [illegible] photogravure of any one of the following famous paintings

"THE DOCTOR," by Sir Luke Fildes
"LA CIGALE," by Edward Blair
"THE LAST CHANCE," by Thomas Hardy.

These superb reproductions of the great pictures are masterpieces of [illegible] and each one tells a story. Already [illegible] of them have been distributed.

Those who failed to secure the photogravures now have another chance. The coupon below will be good for any one of the pictures, as named, when accompanied by 10 cents—or 15 cents, if the picture is to be mailed.

The coupon from any issue of the Times is good in purchasing any one of this series of photogravures, at any of the Coupons and cash for pictures may be sent to agents for The Times; they may be left at the Branch Offices, or sent by mail direct or brought to the [illegible]

The Times

First and Broadway, Los [illegible]
Or Its
Branch Office, 531 South [illegible]

10c While They Last

Read Carefully These Conditions

COUPON

Art Store Price Will [illegible]

THIS COUPON AND 10 CENTS, presented at THE TIMES OFFICE, 531 South Broadway, or Branch Office, 531 South Broadway, will entitle the bearer to one photogravure, 22x28 inches, of any one of the following subjects:
"THE DOCTOR," by Sir Luke Fildes.
"LA CIGALE," by Edward Blair.
"THE LAST CHANCE," by Thomas Hardy.

Check with an X the picture [illegible]



POLYTECHNIC.

[illegible] of Santa Monica [illegible] on the "Seaside [illegible] While other [illegible] in providing [illegible] throngs, the [illegible] are centered [illegible] a city of per- [illegible] the new Poly- [illegible] built, the public [illegible] Monica will be [illegible] national atten- [illegible]

[illegible] to be built on a [illegible] special demands [illegible] There will be no [illegible] like it in the [illegible] of the conditions [illegible] superintendent of [illegible] upon in that the [illegible] twenty to forty [illegible] have agriculture [illegible] most important [illegible] Mechanical [illegible] will be taught [illegible] other school/ [illegible] will be the spe- [illegible] that concern [illegible] and regions into [illegible]

[illegible] Southern California [illegible] extent with these [illegible] of production. The [illegible] and me- [illegible] special phases [illegible] irrigation, [illegible] crop protection [illegible] forms of the [illegible] knowledge [illegible] to one of the [illegible] for young [illegible] forward the [illegible] carry out to [illegible] for an en- [illegible] At present the [illegible] in high [illegible] and has [illegible] equipped and [illegible] polytechnic fea- [illegible] course have [illegible] degree of de- [illegible] building a [illegible]

INFORMATION.

[illegible] by Secretary [illegible] Chamber of [illegible]

[illegible] report of the [illegible] Charities has [illegible] a detailed ac- [illegible] expenditures [illegible] of all con- [illegible] consolidation of [illegible] a list of the [illegible] Charity [illegible] list of officers [illegible] charitable and [illegible] in Los An- [illegible] institutions in [illegible] terms of sec- [illegible]

[illegible] compiled with [illegible] by the [illegible] of the [illegible] [illegible] of the [illegible] [illegible] a library [illegible] [illegible] at the [illegible] and [illegible]

high school has proven [illegible] best measures of city gov- [illegible] now agreed that any pr- [illegible] past would have been [illegible] quate for the future, wh- [illegible] diately before Santa Mon- [illegible] the new Polytechnic is [illegible] will be in keeping with [illegible] reaching improvements [illegible] way.

Superintendent Rebok [illegible] the schools three years [illegible] given the general commis- [illegible] lish the best school syst- [illegible] be devised. In those th- [illegible] has added departments [illegible] training, domestic scien- [illegible] culture, music and drawi- [illegible] pervision, to the regul- [illegible] scientific and business [illegible] ultimate ambition is the [illegible] college," and his plans ha- [illegible] up enthusiastically by t- [illegible] of the new Santa Monica.

"The public school syst- [illegible] Monica," Mr. Rebok say- [illegible] one of the best in the t- [illegible] All the plans of this mu- [illegible] to build a thoroughly [illegible] city by the sea. Los Ang- [illegible] be built solidly to our [illegible] There will always be tho- [illegible] to live at the seashore a [illegible] transportation is improved [illegible] ica will undoubtedly bec- [illegible] favored residence section, [illegible] have both hills and seash- [illegible] offer our residents the sam- [illegible] that are provided in the [illegible] trict or any other favorit- [illegible] the city. For that reason [illegible] ica will build one of the [illegible] schools on the Pacific Co- [illegible] does build.

"In planning a high sc- [illegible] taking into consideration [illegible] demands of the country in [illegible] located, just as a business [illegible] do. A man who starts a [illegible] Southern California will [illegible] himself just as he would [illegible] Minnesota. He will grow [illegible] of plants that are demand- [illegible] school must produce the k- [illegible] gens that is demanded as [illegible] country needs is men a- [illegible] equipped to make the best [illegible] undeveloped resources of s- [illegible] ter.

by the report total over [illegible] the portion devoted to th- [illegible] department shows this to b- [illegible] sane and important practice [illegible] undertaken in the city.

Ways in which any cities [illegible] the Associated Charities an- [illegible] thy poor are by contribut- [illegible] support, secure help throu- [illegible] labor bureau; buy wood fo- [illegible] its industrial department, [illegible] when you have old clothin- [illegible] or furniture to contribute, o- [illegible] plies of any kind; refer to t- [illegible] tion all applicants for charit- [illegible] the association all unfortuna- [illegible] who need legal assistance of [illegible]

A Horse Story.

Mayor Reyburn of Philad- [illegible] owner of a record-breaking t- [illegible] at a dinner a horse story.

"A farmer visited a phrenol- [illegible] said. "He had heard that [illegible] ologist thought of buying [illegible] He had his head examined [illegible] bumps revealed surprising t- [illegible]

SANTA MONICA, A SEASIDE CITY OF SCHOOLS.



High school has proven one of the wisest measures of city government. It is now agreed that any provision of the past would have been entirely inadequate for the future, which lies immediately before Santa Monica, and when the new Polytechnic is constructed it will be in keeping with the other far-reaching improvements that are under way.

Superintendent Rebok took charge of the schools three years ago and was given the general commission to establish the best school system that could be devised. In those three years he has added departments of manual training, domestic science, physical culture, music and drawing, under supervision, to the regular classical, scientific and business courses. His ultimate ambition is the "agricultural college," and his plans have been taken up enthusiastically by the promoters of the new Santa Monica.

"The public school system of Santa Monica," Mr. Rebok says, "should be one of the best in the United States. All the plans of this municipality are to build a thoroughly cosmopolitan city by the sea. Los Angeles will soon be built solidly to our own doors. There will always be those who want to live at the seashore and when the transportation is improved, Santa Monica will undoubtedly become a much favored residence section, because we have both hills and seashore. We must offer our residents the same advantages that are provided in the Wilshire district or any other favorite section of the city. For that reason Santa Monica will build one of the finest high schools on the Pacific Coast when it does build.

"In planning a high school we are taking into consideration the peculiar demands of the country in which it is located, just as a business man would do. A man who starts a nursery in Southern California will not equip himself just as he would in Maine or Minnesota. He will grow the kinds of plants that are demanded here. A school must produce the kind of citizen that is demanded and what this country needs is men and women equipped to make the best of its vast undeveloped resources of soil and water.

"I am recommending for the new Polytechnic High School of Santa Monica, in the first place, a site of from twenty to forty acres. Nothing less will do. It can be secured now and it should be secured before the property becomes too valuable. It would become one of the greatest assets of the town. Every year the class of residents who are looking for a suitable place to build permanent seaside homes is increasing and schools are one of the important considerations. Santa Monica has an immense territory as compared with most of the other beach towns of Los Angeles county, and can well provide a site for such a school as is planned. The city has never issued a dollar's worth of high school bonds and hasn't a cent tied up in high school property, except some books, tools and machinery that would go to fit up a new school.

"I have no doubt but that we should be allowed a 5 per cent. bond on the assessed valuation of property which would mean $500,000. All that would be asked for the school we are planning is $150,000."

The graded schools of Santa Monica already are housed in fine commodious buildings, and are a splendid foundation of a big public school system. There are six of these schools with an enrollment of 1266 pupils. The high school enrollment is 306. These figures are from the State enrollment and would be increased probably 10 per cent. by the actual attendance. There are fifty-six teachers in the system and the High School faculty consists of fourteen.

The growth of the schools has been extremely rapid in the past three years. The number of the graduates from the High School increased from seventeen to thirty-three in that time, nearly 100 per cent., while the grammar school graduates increased from thirty-five to ninety-six, over 250 per cent. The improvement of the school system has worked wonders in holding the interest of the pupils so that a large proportion now complete the course.

It is one of the problems of the public school everywhere to keep up the attendance through the higher grades. Some interesting figures have been worked out from the Santa Monica reports. Taking the total enrollment as 100 per cent., it would follow that an equal division would give each of the eight grades 12½ per cent. of the total. In nearly all of the public schools, however, a high percentage will be found in the first grade and a low percentage in the eighth grade. In the Santa Monica schools 11 per cent. of the pupils in the eighth grade, showing a loss of but 1½ per cent. in the entire course. Taking the first four grades in comparison to the four upper grades, the percentage is 44 in the upper grades.

One of the explanations given for this condition is the interest aroused by the polytechnic features that have been added to the curriculum. The manual training work is started in the lower grades and the pupils become so interested that they voluntarily continue their school work during the summer vacations, when the opporunity is offered. It gives them a portunity is offered to continue on through the higher grades. The Polytechnic High School, it is anticipated, will greatly increase the high school attendance.

In addition to its public school system, Santa Monica has a parochial school, the Academy of the Holy Name under Sister Mary Gabriel, with 180 pupils in attendance. This is maintained with the customary efficiency of the Catholic schools.

The development of the public school system is both cause and effect of the growth of Santa Monica. It has been going on very quietly until now, but recently the men who have made big investments in beach property there with a view of development, have turned their attention to the importance of this feature among the other public improvements. They are taking an interest in the schools as an attractive public investment and the Polytechnic High School promises to be built with as much enthusiasm as entered into the construction of the famous municipal pier and concrete walk.

BRENTWOOD PARK



$500,000 and Nature

have made Brentwood Park the home place de luxe of Southern California. The ocean, three chains of mountains, San Vicente and Wilshire Boulevards, Santa Monica Canyon—all combine to make it beautiful beyond comparison. Laid out by the great landscape gardener, John McLaren of San Francisco, with rarest plants and shrubbery from all over the world, a home in Brentwood would be like

A HOME IN GOLDEN GATE PARK

A rare opportunity now to buy before prices advance. Acre and half-acre lots, high-class building restrictions. Beautiful buildings on tract, many more now building. New Los Angeles Country Club two and one-half miles from Tract. NEW SUBWAY will bring Brentwood 25 minutes from the theaters and the shopping district.

WILL BUILD YOU A HOME

from your own plans on liberal terms. Take Los Angeles Pacific Railroad at 4th and Hill direct to Brentwood Park, and see P. S. CASTLEMAN at the Tract Office, or call

JANSS INVESTMENT COMPANY

320 Pacific Electric Building, 6th and Main St.
Home 10345; Sunset Broadway 2468.

Office Phones
Home 640; Sunset

Residence Phone
Home 5260

HOME REALTY CO.
J. S. Johnston, Mgr.
State Bank Building, Pomona, Calif.
REAL ESTATE AND INVESTMENTS

A Good Investment In Imperial Valley

A good buy—640 acres at $100 per acre if sold quick

160 acres seeded to alfalfa; 80 acres planted to cotton; 300 acres planted to milo maize. All well fenced with wire. Five 50-acre tracts fenced with hog wire. All well ditched, bordered and leveled, excepting about fifty acres. Stable for 20 horses. Good house for foreman. Good bunk house for men. Blacksmith shop, etc.

Land, alluvial delta silt; first-class for anything adapted to the Imperial Valley. Plenty of water. Two miles east of Heber townsite.

This is the best buy in the valley. Owner wishes to sell quick, to use proceeds in another enterprise. In our opinion, this land will find ready sale in a few years at $300 per acre.

TERMS, half cash, balance on time to suit purchaser, with interest at 7 per cent. till paid.

Regular commission to all real estate agents.

Home Realty Co.
J. S. Johnston, Mgr.
Pomona Office, State Bank Bldg. Los Angeles Office, Nadeau Hotel, Suite 344.

Wrecking Material

We are now wrecking the American Bank Building, Second and Broadway. MATERIAL FOR SALE.

Frank L. Peck & Co.
Wrecking and Bldg. Material
211 Stimson Bldg.

Walter's $1.50 Ga



$1.85 Kind for $1.50 G
ALBERT L. WALTE
627 S. Spring St.
F1055. Main 1



LAURELWOOD—6 2-3 cents car fare and only three blocks walk from Hollywood car line, thirty-five minutes from Broadway.

LAURELWOOD has clean limpid spring water piped to each lot; the kind you buy in bottles elsewhere. Quarter Acre lots or larger.

LAURELWOOD

"Where the Mountains and the Valley, the City and the Sea Meet."

Arrangements will be made with home builders to conform to their requirements, a few lot reservations have been made for investors that will show a handsome profit in the immediate future.

Take Hollywood Laurel Canyon car, get off at Laurel Canyon, walk up canyon to Laurelwood Tract Office.

R. D. Vercier, Agent
R. F. D. NO. 10, BOX 82A, Hollywood, Cal.

Harper Bros. Co.
Owners, 109 Court St., Los Angeles, Cal.
Phone: Main 420. A5194

Deep Wrinkle

And All Facial Defects Removed Wit
Plasters, Electricity, Knife, Pill
or Pain—No Loss of Time from
Home or Business.



(Copyrighted)

THE HARLE INSTITUTES are the
people in the United States doing this h
class work.

Don't be misled by incompetent pe
(impostors), claiming to do the same
of work; every good thing has an imita
You cannot afford to experiment with
face—it is your fortune to a great ext
be cautious that it does not become
misfortune (by experiments.) Get the
or none. Send 6 cents in stamps for
new book (C), just out. (Treatise on
Face.) What to do and not to do;
care of the complexion or better

Honesty Is the Best Policy

AND IT IS PROVEN ON

PAGE Today's Pink Sheet

A Horse Story.

Mayor Reyburn of Philadelphia, the owner of a record-breaking trotter, told at a dinner a horse story.

"A farmer visited a phrenologist," he said. "He had heard that the phrenologist thought of buying a horse. He had his head examined and his visage revealed surprising things.

"'You are unready and faltering in speech; you find it difficult to express the simplest ideas. You are sadly deficient in judgment and have no knowledge of human nature. Your innocent and trustful disposition renders you an easy dupe to designing men and your own perfect honesty prevents you from either suspecting or defrauding any one.'

"The phrenologist, the following week, bought a horse from the farmer. The horse was knock-kneed, it was 23 years old, it had a bad temper, and it balked. Though the farmer had only paid $15 for the animal, he secured without difficulty $150 from the phrenologist for it.

"'It's wonderful,' said the farmer to himself, as he hastened toward the bank to deposit the money—'it's jest wonderful that a man should know so much about men and not know a thing about hosses!'"—[Philadelphia Record.

by the report total over $20,000, and the portion devoted to the industrial department shows this to be the most sane and important practical work ever undertaken in the city.

Ways in which any citizen may help the Associated Charities and the worthy poor are by contributing to its support, secure help through its free labor bureau; buy wood for fuel from its industrial department, telephone them you have old clothing, bedding or furniture to contribute, or food supplies of any kind; refer to the association all applicants for charity; send to the association all unfortunate persons who need legal assistance of any kind.

BUSINESS. Barometer of the Markets—Financial---Commercial.

FINANCIAL.

OFFICE OF THE TIMES.
Los Angeles, July 24, 1910.

BANK CLEARINGS. Bank clearings yesterday were $2,397,274.96. For the corresponding day of 1909 ($1,467,128.55); for the same day of 1908 ($1,210,543.8).

Today	$2,738,609.45
Yesterday	2,264,...4.75
Monday	2,129,139.65
Tuesday	2,244,133.38
Wednesday	2,163,227.90
Thursday	2,092,215.04
Total	$14,730,149.55
Same time, 1909	16,127,479 70
Same time, 1908	8,946,997.79

The following are the quotations on government and municipal securities listed on the Los Angeles Stock Exchange ground floor, I. W. Hellman building, Fourth and Main streets, for yesterday's session of the exchange:

OIL STOCKS.

	Bid.	Asked.
Associated Oil	$ 69.00	$ 69.25
Amalgamated Crude Oil Co	....	.98
Associated Petroleum Co. pfd	....	94.87½
Associated Petroleum Co. com	16.25	....
Central Oil Co	44.87½	....
Consolidated Oil Co	....	1.10
Continental Midway Oil Co	.45½	....
Home Oil Co	3.00	3.10
Independent Oil Co	.34	.34¾
Kern Oil Co	1.10	....
Los Angeles Midway Oil Co	.21¾	.22¾
Mascot Oil Co	....	....
Occidental Oil	....	.45
Pacific Oil Co	.32½	....
Peerless Oil Co	.58	.59
Petroleum Securities Co	....	.17½
Reed Crude Oil Co	....	.22
Reserve Oil & Gas Co	84.00	86.00
Richfield Oil Co. (old)	23.00	23.00
Richfield Oil Co. (new)	.37½	.41¾
Shamrock Oil Co	1.35	....
Shasta Oil Co	....	.55
Signal Oil Co	....	19.00
Stanley Oil Co	....	1.60
Standard Oil Co	....	.47
Stanley Oil Co	71.00	100.00
Union Oil Co	101.50	102.00
Union Provident Co	99.87½	100.37½
United Petroleum	100.00	102.00
West Coast Oil Co. (new)	9.00	....
Western Union Oil Co	....	100.00
Oil promoters—		
Kilpatrick Inv. Oil Co	....	.12½
Kilpatrick Copper Oil Co	....	.17½
Petroleum Development Co	.05½	.06

BANK STOCKS

	Bid.	Asked.
Citizens Night & Day Bank	....	$100.00
Bank of So. California	$100.00	....
Broadway Bank & Trust	130.00	....
California Savings Bank	115.00	120.00
Central National Bank	175.00	178.00
Commercial National	224.00	....
Commercial Savings	180.00	....
Farmers & Mer. Nat'l	270.00	....
First Nat'l Bank of L. A	12.00	....
Fourth National	400.00	....
Hollenbeck Savings	....	207.50
Home Savings Bank	120.00	....
Merchants Nat. Bk. of L. A	118.00	119.00
Pacific Nat'l Bank	600.00	....
Peoples' Savings Bank	170.00	180.00
Security Trust & Savings Bank	130.00	....
Southern Trust Co	180.00	....
Union Bank & Trust Co	70.00	75.00
Union Bank & Trust Co. (20 per share paid up.)	....	....

BONDS

(All bonds sold flat.)

	Bid.	Asked.
American Petroleum Co	60½	....
Associated Oil Co	96	100
Chanslor-Canfield Midway Oil Co	92	....
Citizens Gas, Power & W. Co	90	....
Citizens Gas, Power & W. Co. pfd	90	....
Edison Electric Co. (L. A. Ry.)	102	102
Home Telephone Co. 1st Mtge	76½	82½
Home Tel. Co. 1st Cons. Mtge	....	82½
Home Tel. Co. 1st Mtge	100	102
Los Angeles Gas & E. Co. 1st Mtge	....	100
Los Angeles Gas & E. Co. Cons	97½	....
Los Angeles Ry. Co. old issue	102	102
Los Angeles Ry. Co. new issue	....	102
Pacific Electric Co. 1st Mtge	....	102
Pacific Tel. Co. 1st Mtge	....	102½
Pacific Tel. Co. 1st Cons. Mtge	....	102
Pacific Tel. Co. 2d Mtge	....	102
Pacific Tel. Co. 3d Mtge	....	102
Pacific Tel. Co. 4th Mtge	....	102
Pacific Tel. Co. 5th Mtge	....	102
Pacific Tel. Co. 6th Mtge	....	102
Pacific Tel. Co. 7th Mtge	....	102
Pacific Tel. Co. 8th Mtge	....	102
Pacific Tel. Co. 9th Mtge	....	102
Pacific Tel. Co. 10th Mtge	....	102
Pacific Tel. Co. 11th Mtge	....	102
Pacific Tel. Co. 12th Mtge	....	102
Pacific Tel. Co. 13th Mtge	....	102
Pacific Tel. Co. 14th Mtge	....	102
Pacific Tel. Co. 15th Mtge	....	102
Pacific Tel. Co. 16th Mtge	....	102
Pacific Tel. Co. 17th Mtge	....	102
Pacific Tel. Co. 18th Mtge	....	102
Pacific Tel. Co. 19th Mtge	....	102
Pacific Tel. Co. 20th Mtge	....	102
Pacific Tel. Co. 21st Mtge	....	102
Pacific Tel. Co. 22d Mtge	....	102
Pacific Tel. Co. 23d Mtge	....	102
Pacific Tel. Co. 24th Mtge	....	102
Pacific Tel. Co. 25th Mtge	....	102
Pacific Tel. Co. 26th Mtge	....	102
Pacific Tel. Co. 27th Mtge	....	102
Pacific Tel. Co. 28th Mtge	....	102
Pacific Tel. Co. 29th Mtge	....	102
Pacific Tel. Co. 30th Mtge	....	102
Pacific Tel. Co. 31st Mtge	....	102
Pacific Tel. Co. 32d Mtge	....	102
Pacific Tel. Co. 33d Mtge	....	102
Pacific Tel. Co. 34th Mtge	....	102
Pacific Tel. Co. 35th Mtge	....	102
Pacific Tel. Co. 36th Mtge	....	102
Pacific Tel. Co. 37th Mtge	....	102
Pacific Tel. Co. 38th Mtge	....	102
Pacific Tel. Co. 39th Mtge	....	102
Pacific Tel. Co. 40th Mtge	....	102
Pacific Tel. Co. 41st Mtge	....	102
Pacific Tel. Co. 42d Mtge	....	102
Pacific Tel. Co. 43d Mtge	....	102
Pacific Tel. Co. 44th Mtge	....	102
Pacific Tel. Co. 45th Mtge	....	102
Pacific Tel. Co. 46th Mtge	....	102
Pacific Tel. Co. 47th Mtge	....	102
Pacific Tel. Co. 48th Mtge	....	102
Pacific Tel. Co. 49th Mtge	....	102
Pacific Tel. Co. 50th Mtge	....	102
Pacific Tel. Co. 51st Mtge	....	102
Pacific Tel. Co. 52d Mtge	....	102
Pacific Tel. Co. 53d Mtge	....	102
Pacific Tel. Co. 54th Mtge	....	102
Pacific Tel. Co. 55th Mtge	....	102
Pacific Tel. Co. 56th Mtge	....	102
Pacific Tel. Co. 57th Mtge	....	102
Pacific Tel. Co. 58th Mtge	....	102
Pacific Tel. Co. 59th Mtge	....	102
Pacific Tel. Co. 60th Mtge	....	102
Pacific Tel. Co. 61st Mtge	....	102
Pacific Tel. Co. 62d Mtge	....	102
Pacific Tel. Co. 63d Mtge	....	102
Pacific Tel. Co. 64th Mtge	....	102
Pacific Tel. Co. 65th Mtge	....	102
Pacific Tel. Co. 66th Mtge	....	102
Pacific Tel. Co. 67th Mtge	....	102
Pacific Tel. Co. 68th Mtge	....	102
Pacific Tel. Co. 69th Mtge	....	102
Pacific Tel. Co. 70th Mtge	....	102
Pacific Tel. Co. 71st Mtge	....	102
Pacific Tel. Co. 72d Mtge	....	102
Pacific Tel. Co. 73d Mtge	....	102
Pacific Tel. Co. 74th Mtge	....	102
Pacific Tel. Co. 75th Mtge	....	102
Pacific Tel. Co. 76th Mtge	....	102
Pacific Tel. Co. 77th Mtge	....	102
Pacific Tel. Co. 78th Mtge	....	102
Pacific Tel. Co. 79th Mtge	....	102
Pacific Tel. Co. 80th Mtge	....	102
Pacific Tel. Co. 81st Mtge	....	102
Pacific Tel. Co. 82d Mtge	....	102
Pacific Tel. Co. 83d Mtge	....	102
Pacific Tel. Co. 84th Mtge	....	102
Pacific Tel. Co. 85th Mtge	....	102
Pacific Tel. Co. 86th Mtge	....	102
Pacific Tel. Co. 87th Mtge	....	102
Pacific Tel. Co. 88th Mtge	....	102
Pacific Tel. Co. 89th Mtge	....	102
Pacific Tel. Co. 90th Mtge	....	102
Pacific Tel. Co. 91st Mtge	....	102
Pacific Tel. Co. 92d Mtge	....	102
Pacific Tel. Co. 93d Mtge	....	102
Pacific Tel. Co. 94th Mtge	....	102
Pacific Tel. Co. 95th Mtge	....	102
Pacific Tel. Co. 96th Mtge	....	102
Pacific Tel. Co. 97th Mtge	....	102
Pacific Tel. Co. 98th Mtge	....	102
Pacific Tel. Co. 99th Mtge	....	102
Pacific Tel. Co. 100th Mtge	....	102
Pacific Tel. Co. 101st Mtge	....	102
Pacific Tel. Co. 102d Mtge	....	102
Pacific Tel. Co. 103d Mtge	....	102
Pacific Tel. Co. 104th Mtge	....	102
Pacific Tel. Co. 105th Mtge	....	102
Pacific Tel. Co. 106th Mtge	....	102
Pacific Tel. Co. 107th Mtge	....	102
Pacific Tel. Co. 108th Mtge	....	102
Pacific Tel. Co. 109th Mtge	....	102
Pacific Tel. Co. 110th Mtge	....	102
Pacific Tel. Co. 111th Mtge	....	102
Pacific Tel. Co. 112th Mtge	....	102
Pacific Tel. Co. 113th Mtge	....	102
Pacific Tel. Co. 114th Mtge	....	102
Pacific Tel. Co. 115th Mtge	....	102
Pacific Tel. Co. 116th Mtge	....	102
Pacific Tel. Co. 117th Mtge	....	102
Pacific Tel. Co. 118th Mtge	....	102
Pacific Tel. Co. 119th Mtge	....	102
Pacific Tel. Co. 120th Mtge	....	102
Pacific Tel. Co. 121st Mtge	....	102
Pacific Tel. Co. 122d Mtge	....	102
Pacific Tel. Co. 123d Mtge	....	102
Pacific Tel. Co. 124th Mtge	....	102
Pacific Tel. Co. 125th Mtge	....	102
Pacific Tel. Co. 126th Mtge	....	102
Pacific Tel. Co. 127th Mtge	....	102
Pacific Tel. Co. 128th Mtge	....	102
Pacific Tel. Co. 129th Mtge	....	102
Pacific Tel. Co. 130th Mtge	....	102
Pacific Tel. Co. 131st Mtge	....	102
Pacific Tel. Co. 132d Mtge	....	102
Pacific Tel. Co. 133d Mtge	....	102
Pacific Tel. Co. 134th Mtge	....	102
Pacific Tel. Co. 135th Mtge	....	102
Pacific Tel. Co. 136th Mtge	....	102
Pacific Tel. Co. 137th Mtge	....	102
Pacific Tel. Co. 138th Mtge	....	102
Pacific Tel. Co. 139th Mtge	....	102
Pacific Tel. Co. 140th Mtge	....	102
Pacific Tel. Co. 141st Mtge	....	102
Pacific Tel. Co. 142d Mtge	....	102
Pacific Tel. Co. 143d Mtge	....	102
Pacific Tel. Co. 144th Mtge	....	102
Pacific Tel. Co. 145th Mtge	....	102
Pacific Tel. Co. 146th Mtge	....	102
Pacific Tel. Co. 147th Mtge	....	102
Pacific Tel. Co. 148th Mtge	....	102
Pacific Tel. Co. 149th Mtge	....	102
Pacific Tel. Co. 150th Mtge	....	102
Pacific Tel. Co. 151st Mtge	....	102
Pacific Tel. Co. 152d Mtge	....	102
Pacific Tel. Co. 153d Mtge	....	102
Pacific Tel. Co. 154th Mtge	....	102
Pacific Tel. Co. 155th Mtge	....	102
Pacific Tel. Co. 156th Mtge	....	102
Pacific Tel. Co. 157th Mtge	....	102
Pacific Tel. Co. 158th Mtge	....	102
Pacific Tel. Co. 159th Mtge	....	102
Pacific Tel. Co. 160th Mtge	....	102
Pacific Tel. Co. 161st Mtge	....	102
Pacific Tel. Co. 162d Mtge	....	102
Pacific Tel. Co. 163d Mtge	....	102
Pacific Tel. Co. 164th Mtge	....	102
Pacific Tel. Co. 165th Mtge	....	102
Pacific Tel. Co. 166th Mtge	....	102
Pacific Tel. Co. 167th Mtge	....	102
Pacific Tel. Co. 168th Mtge	....	102
Pacific Tel. Co. 169th Mtge	....	102
Pacific Tel. Co. 170th Mtge	....	102
Pacific Tel. Co. 171st Mtge	....	102
Pacific Tel. Co. 172d Mtge	....	102
Pacific Tel. Co. 173d Mtge	....	102
Pacific Tel. Co. 174th Mtge	....	102
Pacific Tel. Co. 175th Mtge	....	102
Pacific Tel. Co. 176th Mtge	....	102
Pacific Tel. Co. 177th Mtge	....	102
Pacific Tel. Co. 178th Mtge	....	102
Pacific Tel. Co. 179th Mtge	....	102
Pacific Tel. Co. 180th Mtge	....	102
Pacific Tel. Co. 181st Mtge	....	102
Pacific Tel. Co. 182d Mtge	....	102
Pacific Tel. Co. 183d Mtge	....	102
Pacific Tel. Co. 184th Mtge	....	102
Pacific Tel. Co. 185th Mtge	....	102
Pacific Tel. Co. 186th Mtge	....	102
Pacific Tel. Co. 187th Mtge	....	102
Pacific Tel. Co. 188th Mtge	....	102
Pacific Tel. Co. 189th Mtge	....	102
Pacific Tel. Co. 190th Mtge	....	102
Pacific Tel. Co. 191st Mtge	....	102
Pacific Tel. Co. 192d Mtge	....	102
Pacific Tel. Co. 193d Mtge	....	102
Pacific Tel. Co. 194th Mtge	....	102
Pacific Tel. Co. 195th Mtge	....	102
Pacific Tel. Co. 196th Mtge	....	102
Pacific Tel. Co. 197th Mtge	....	102
Pacific Tel. Co. 198th Mtge	....	102
Pacific Tel. Co. 199th Mtge	....	102
Pacific Tel. Co. 200th Mtge	....	102
Pacific Tel. Co. 201st Mtge	....	102
Pacific Tel. Co. 202d Mtge	....	102
Pacific Tel. Co. 203d Mtge	....	102
Pacific Tel. Co. 204th Mtge	....	102
Pacific Tel. Co. 205th Mtge	....	102
Pacific Tel. Co. 206th Mtge	....	102
Pacific Tel. Co. 207th Mtge	....	102
Pacific Tel. Co. 208th Mtge	....	102
Pacific Tel. Co. 209th Mtge	....	102
Pacific Tel. Co. 210th Mtge	....	102
Pacific Tel. Co. 211th Mtge	....	102
Pacific Tel. Co. 212th Mtge	....	102
Pacific Tel. Co. 213th Mtge	....	102
Pacific Tel. Co. 214th Mtge	....	102
Pacific Tel. Co. 215th Mtge	....	102
Pacific Tel. Co. 216th Mtge	....	102
Pacific Tel. Co. 217th Mtge	....	102
Pacific Tel. Co. 218th Mtge	....	102
Pacific Tel. Co. 219th Mtge	....	102
Pacific Tel. Co. 220th Mtge	....	102
Pacific Tel. Co. 221st Mtge	....	102
Pacific Tel. Co. 222d Mtge	....	102
Pacific Tel. Co. 223d Mtge	....	102
Pacific Tel. Co. 224th Mtge	....	102
Pacific Tel. Co. 225th Mtge	....	102
Pacific Tel. Co. 226th Mtge	....	102
Pacific Tel. Co. 227th Mtge	....	102
Pacific Tel. Co. 228th Mtge	....	102
Pacific Tel. Co. 229th Mtge	....	102
Pacific Tel. Co. 230th Mtge	....	102
Pacific Tel. Co. 231st Mtge	....	102
Pacific Tel. Co. 232d Mtge	....	102
Pacific Tel. Co. 233d Mtge	....	102
Pacific Tel. Co. 234th Mtge	....	102
Pacific Tel. Co. 235th Mtge	....	102
Pacific Tel. Co. 236th Mtge	....	102
Pacific Tel. Co. 237th Mtge	....	102
Pacific Tel. Co. 238th Mtge	....	102
Pacific Tel. Co. 239th Mtge	....	102
Pacific Tel. Co. 240th Mtge	....	102
Pacific Tel. Co. 241st Mtge	....	102
Pacific Tel. Co. 242d Mtge	....	102
Pacific Tel. Co. 243d Mtge	....	102
Pacific Tel. Co. 244th Mtge	....	102
Pacific Tel. Co. 245th Mtge	....	102
Pacific Tel. Co. 246th Mtge	....	102
Pacific Tel. Co. 247th Mtge	....	102
Pacific Tel. Co. 248th Mtge	....	102
Pacific Tel. Co. 249th Mtge	....	102
Pacific Tel. Co. 250th Mtge	....	102
Pacific Tel. Co. 251st Mtge	....	102
Pacific Tel. Co. 252d Mtge	....	102
Pacific Tel. Co. 253d Mtge	....	102
Pacific Tel. Co. 254th Mtge	....	102
Pacific Tel. Co. 255th Mtge	....	102
Pacific Tel. Co. 256th Mtge	....	102
Pacific Tel. Co. 257th Mtge	....	102
Pacific Tel. Co. 258th Mtge	....	102
Pacific Tel. Co. 259th Mtge	....	102
Pacific Tel. Co. 260th Mtge	....	102
Pacific Tel. Co. 261st Mtge	....	102
Pacific Tel. Co. 262d Mtge	....	102
Pacific Tel. Co. 263d Mtge	....	102
Pacific Tel. Co. 264th Mtge	....	102
Pacific Tel. Co. 265th Mtge	....	102
Pacific Tel. Co. 266th Mtge	....	102
Pacific Tel. Co. 267th Mtge	....	102
Pacific Tel. Co. 268th Mtge	....	102
Pacific Tel. Co. 269th Mtge	....	102
Pacific Tel. Co. 270th Mtge	....	102
Pacific Tel. Co. 271st Mtge	....	102
Pacific Tel. Co. 272d Mtge	....	102
Pacific Tel. Co. 273d Mtge	....	102
Pacific Tel. Co. 274th Mtge	....	102
Pacific Tel. Co. 275th Mtge	....	102
Pacific Tel. Co. 276th Mtge	....	102
Pacific Tel. Co. 277th Mtge	....	102
Pacific Tel. Co. 278th Mtge	....	102
Pacific Tel. Co. 279th Mtge	....	102
Pacific Tel. Co. 280th Mtge	....	102
Pacific Tel. Co. 281st Mtge	....	102
Pacific Tel. Co. 282d Mtge	....	102
Pacific Tel. Co. 283d Mtge	....	102
Pacific Tel. Co. 284th Mtge	....	102
Pacific Tel. Co. 285th Mtge	....	102
Pacific Tel. Co. 286th Mtge	....	102
Pacific Tel. Co. 287th Mtge	....	102
Pacific Tel. Co. 288th Mtge	....	102
Pacific Tel. Co. 289th Mtge	....	102
Pacific Tel. Co. 290th Mtge	....	102
Pacific Tel. Co. 291st Mtge	....	102
Pacific Tel. Co. 292d Mtge	....	102
Pacific Tel. Co. 293d Mtge	....	102
Pacific Tel. Co. 294th Mtge	....	102
Pacific Tel. Co. 295th Mtge	....	102
Pacific Tel. Co. 296th Mtge	....	102
Pacific Tel. Co. 297th Mtge	....	102
Pacific Tel. Co. 298th Mtge	....	102
Pacific Tel. Co. 299th Mtge	....	102
Pacific Tel. Co. 300th Mtge	....	102
Pacific Tel. Co. 301st Mtge	....	102
Pacific Tel. Co. 302d Mtge	....	102
Pacific Tel. Co. 303d Mtge	....	102
Pacific Tel. Co. 304th Mtge	....	102
Pacific Tel. Co. 305th Mtge	....	102
Pacific Tel. Co. 306th Mtge	....	102
Pacific Tel. Co. 307th Mtge	....	102
Pacific Tel. Co. 308th Mtge	....	102
Pacific Tel. Co. 309th Mtge	....	102
Pacific Tel. Co. 310th Mtge	....	102
Pacific Tel. Co. 311th Mtge	....	102
Pacific Tel. Co. 312th Mtge	....	102
Pacific Tel. Co. 313th Mtge	....	102
Pacific Tel. Co. 314th Mtge	....	102
Pacific Tel. Co. 315th Mtge	....	102
Pacific Tel. Co. 316th Mtge	....	102
Pacific Tel. Co. 317th Mtge	....	102
Pacific Tel. Co. 318th Mtge	....	102
Pacific Tel. Co. 319th Mtge	....	102
Pacific Tel. Co. 320th Mtge	....	102
Pacific Tel. Co. 321st Mtge	....	102
Pacific Tel. Co. 322d Mtge	....	102
Pacific Tel. Co. 323d Mtge	....	102
Pacific Tel. Co. 324th Mtge	....	102
Pacific Tel. Co. 325th Mtge	....	102
Pacific Tel. Co. 326th Mtge	....	102
Pacific Tel. Co. 327th Mtge	....	102
Pacific Tel. Co. 328th Mtge	....	102
Pacific Tel. Co. 329th Mtge	....	102
Pacific Tel. Co. 330th Mtge	....	102
Pacific Tel. Co. 331st Mtge	....	102
Pacific Tel. Co. 332d Mtge	....	102
Pacific Tel. Co. 333d Mtge	....	102
Pacific Tel. Co. 334th Mtge	....	102
Pacific Tel. Co. 335th Mtge	....	102
Pacific Tel. Co. 336th Mtge	....	102
Pacific Tel. Co. 337th Mtge	....	102
Pacific Tel. Co. 338th Mtge	....	102
Pacific Tel. Co. 339th Mtge	....	102
Pacific Tel. Co. 340th Mtge	....	102
Pacific Tel. Co. 341st Mtge	....	102
Pacific Tel. Co. 342d Mtge	....	102
Pacific Tel. Co. 343d Mtge	....	102
Pacific Tel. Co. 344th Mtge	....	102
Pacific Tel. Co. 345th Mtge	....	102
Pacific Tel. Co. 346th Mtge	....	102
Pacific Tel. Co. 347th Mtge	....	102
Pacific Tel. Co. 348th Mtge	....	102
Pacific Tel. Co. 349th Mtge	....	102
Pacific Tel. Co. 350th Mtge	....	102
Pacific Tel. Co. 351st Mtge	....	102
Pacific Tel. Co. 352d Mtge	....	102
Pacific Tel. Co. 353d Mtge	....	102
Pacific Tel. Co. 354th Mtge	....	102
Pacific Tel. Co. 355th Mtge	....	102
Pacific Tel. Co. 356th Mtge	....	102
Pacific Tel. Co. 357th Mtge	....	102
Pacific Tel. Co. 358th Mtge	....	102
Pacific Tel. Co. 359th Mtge	....	102
Pacific Tel. Co. 360th Mtge	....	102
Pacific Tel. Co. 361st Mtge	....	102
Pacific Tel. Co. 362d Mtge	....	102
Pacific Tel. Co. 363d Mtge	....	102
Pacific Tel. Co. 364th Mtge	....	102
Pacific Tel. Co. 365th Mtge	....	102
Pacific Tel. Co. 366th Mtge	....	102
Pacific Tel. Co. 367th Mtge	....	102
Pacific Tel. Co. 368th Mtge	....	102
Pacific Tel. Co. 369th Mtge	....	102
Pacific Tel. Co. 370th Mtge	....	102
Pacific Tel. Co. 371st Mtge	....	102
Pacific Tel. Co. 372d Mtge	....	102
Pacific Tel. Co. 373d Mtge	....	102
Pacific Tel. Co. 374th Mtge	....	102
Pacific Tel. Co. 375th Mtge	....	102
Pacific Tel. Co. 376th Mtge	....	102
Pacific Tel. Co. 377th Mtge	....	102
Pacific Tel. Co. 378th Mtge	....	102
Pacific Tel. Co. 379th Mtge	....	102
Pacific Tel. Co. 380th Mtge	....	102
Pacific Tel. Co. 381st Mtge	....	102
Pacific Tel. Co. 382d Mtge	....	102
Pacific Tel. Co. 383d Mtge	....	102
Pacific Tel. Co. 384th Mtge	....	102
Pacific Tel. Co. 385th Mtge	....	102
Pacific Tel. Co. 386th Mtge	....	102
Pacific Tel. Co. 387th Mtge	....	102
Pacific Tel. Co. 388th Mtge	....	102
Pacific Tel. Co. 389th Mtge	....	102
Pacific Tel. Co. 390th Mtge	....	102
Pacific Tel. Co. 391st Mtge	....	102
Pacific Tel. Co. 392d Mtge	....	102
Pacific Tel. Co. 393d Mtge	....	102
Pacific Tel. Co. 394th Mtge	....	102
Pacific Tel. Co. 395th Mtge	....	102
Pacific Tel. Co. 396th Mtge	....	102
Pacific Tel. Co. 397th Mtge	....	102
Pacific Tel. Co. 398th Mtge	....	102
Pacific Tel. Co. 399th Mtge	....	102
Pacific Tel. Co. 400th Mtge	....	102
Pacific Tel. Co. 401st Mtge	....	102
Pacific Tel. Co. 402d Mtge	....	102
Pacific Tel. Co. 403d Mtge	....	102
Pacific Tel. Co. 404th Mtge	....	102
Pacific Tel. Co. 405th Mtge	....	102
Pacific Tel. Co. 406th Mtge	....	102
Pacific Tel. Co. 407th Mtge	....	102
Pacific Tel. Co. 408th Mtge	....	102
Pacific Tel. Co. 409th Mtge	....	102
Pacific Tel. Co. 410th Mtge	....	102
Pacific Tel. Co. 411th Mtge	....	102
Pacific Tel. Co. 412th Mtge	....	102
Pacific Tel. Co. 413th Mtge	....	102
Pacific Tel. Co. 414th Mtge	....	102
Pacific Tel. Co. 415th Mtge	....	102
Pacific Tel. Co. 416th Mtge	....	102
Pacific Tel. Co. 417th Mtge	....	102
Pacific Tel. Co. 418th Mtge	....	102
Pacific Tel. Co. 419th Mtge	....	102
Pacific Tel. Co. 420th Mtge	....	102
Pacific Tel. Co. 421st Mtge	....	102
Pacific Tel. Co. 422d Mtge	....	102
Pacific Tel. Co. 423d Mtge	....	102
Pacific Tel. Co. 424th Mtge	....	102
Pacific Tel. Co. 425th Mtge	....	102
Pacific Tel. Co. 426th Mtge	....	102
Pacific Tel. Co. 427th Mtge	....	102
Pacific Tel. Co. 428th Mtge	....	102
Pacific Tel. Co. 429th Mtge	....	102
Pacific Tel. Co. 430th Mtge	....	102
Pacific Tel. Co. 431st Mtge	....	102
Pacific Tel. Co. 432d Mtge	....	102
Pacific Tel. Co. 433d Mtge	....	102
Pacific Tel. Co. 434th Mtge	....	102
Pacific Tel. Co. 435th Mtge	....	102
Pacific Tel. Co. 436th Mtge	....	102
Pacific Tel. Co. 437th Mtge	....	102
Pacific Tel. Co. 438th Mtge	....	102
Pacific Tel. Co. 439th Mtge	....	102
Pacific Tel. Co. 440th Mtge	....	102
Pacific Tel. Co. 441st Mtge	....	102
Pacific Tel. Co. 442d Mtge	....	102
Pacific Tel. Co. 443d Mtge	....	102
Pacific Tel. Co. 444th Mtge	....	102
Pacific Tel. Co. 445th Mtge	....	102
Pacific Tel. Co. 446th Mtge	....	102
Pacific Tel. Co. 447th Mtge	....	102
Pacific Tel. Co. 448th Mtge	....	102
Pacific Tel. Co. 449th Mtge	....	102
Pacific Tel. Co. 450th Mtge	....	102
Pacific Tel. Co. 451st Mtge	....	102
Pacific Tel. Co. 452d Mtge	....	102
Pacific Tel. Co. 453d Mtge	....	102
Pacific Tel. Co. 454th Mtge	....	102
Pacific Tel. Co. 455th Mtge	....	102
Pacific Tel. Co. 456th Mtge	....	102
Pacific Tel. Co. 457th Mtge	....	102
Pacific Tel. Co. 458th Mtge	....	102
Pacific Tel. Co. 459th Mtge	....	102
Pacific Tel. Co. 460th Mtge	....	102
Pacific Tel. Co. 461st Mtge	....	102
Pacific Tel. Co. 462d Mtge	....	102
Pacific Tel. Co. 463d Mtge	....	102
Pacific Tel. Co. 464th Mtge	....	102
Pacific Tel. Co. 465th Mtge	....	102
Pacific Tel. Co. 466th Mtge	....	102
Pacific Tel. Co. 467th Mtge	....	102
Pacific Tel. Co. 468th Mtge	....	102
Pacific Tel. Co. 469th Mtge	....	102
Pacific Tel. Co. 470th Mtge	....	102
Pacific Tel. Co. 471st Mtge	....	102
Pacific Tel. Co. 472d Mtge	....	102
Pacific Tel. Co. 473d Mtge	....	102
Pacific Tel. Co. 474th Mtge	....	102
Pacific Tel. Co. 475th Mtge	....	102
Pacific Tel. Co. 476th Mtge	....	102
Pacific Tel. Co. 477th Mtge	....	102
Pacific Tel. Co. 478th Mtge	....	102
Pacific Tel. Co. 479th Mtge	....	102
Pacific Tel. Co. 480th Mtge	....	102
Pacific Tel. Co. 481st Mtge	....	102
Pacific Tel. Co. 482d Mtge	....	102
Pacific Tel. Co. 483d Mtge	....	102
Pacific Tel. Co. 484th Mtge	....	102
Pacific Tel. Co. 485th Mtge	....	102
Pacific Tel. Co. 486th Mtge	....	102
Pacific Tel. Co. 487th Mtge	....	102
Pacific Tel. Co. 488th Mtge	....	102
Pacific Tel. Co. 489th Mtge	....	102
Pacific Tel. Co. 490th Mtge	....	102
Pacific Tel. Co. 491st Mtge	....	102
Pacific Tel. Co. 492d Mtge	....	102
Pacific Tel. Co. 493d Mtge	....	102
Pacific Tel. Co. 494th Mtge	....	102
Pacific T

THE WEATHER.

COMPARATIVE TEMPERATURES.

	Max.	Min.	Mean.		Max.	Min.	Mean.
Boston	80	70	75	New York	82	72	77
Washington	86	70	78	New Orleans	90	76	83
Pittsburgh	86	70	78	Cincinnati	90	70	80
Chicago	82	72	80	St. Paul	82	70	81
St. Louis	88	72	80	Kansas City	86	72	84
Cleveland	86	70	78	Jacksonville	94	72	83
Los Angeles	78	63	70	Seattle	66	56	61

"The maximum is for day before yesterday; the minimum for yesterday. The mean is the average temperature for the two days.

LOCAL OFFICE, U. S. WEATHER BUREAU, Los Angeles, July 23.—(Reported by W. D. Fuller, Observer, temporarily in charge.) At 5 o'clock a.m. the barometer registered 29.82; at 5 p.m., 29.82. Thermometer for the corresponding hours showed 62 deg. and 74 deg. Relative humidity, 5 a.m., 89 per cent.; 5 p.m., 61 per cent. Wind, 5 a.m., south, velocity 4 miles; 5 p.m., southwest, velocity 8 miles. Maximum temperature, 78 deg.; minimum, 63 deg. Barometer reduced to sea level.

Weather Conditions.—Rain is reported this morning from the Central Gulf coast Alabama, the Florida coast and the northeastern portion of New England. A storm of considerable energy moving eastward north of the British line has given rain at scattered points from Western Montana to the lake region. The largest amounts of rainfall reported this morning are from Rapid City, S. D., and Tampa, Fla., where 1.74 inches and 1.28 inches, respectively, have fallen during the last twenty-four hours. The temperature continues to rise slowly over the greater portion of the country east of the Rocky Mountains. Nearly normal summer conditions prevail in the Southwest, with moderately high day temperatures and night and morning cloudiness in the coast sections. Rain has fallen in Northern and Central Arizona, with a thunderstorm at Phoenix. But little change in the prevailing conditions is indicated for Los Angeles during the next thirty-six hours, and the weather will be generally fair, probably with clouds (high fog) tonight and Sunday morning.

Forecasts.—Local forecast for Los Angeles and vicinity: Fair tonight and Sunday, with cloudiness tonight and Sunday morning; light easterly winds, shifting to westerly.

Pasadena, Redlands, Riverside, San Bernardino and vicinity: Fair, with some cloudiness, tonight and Sunday.

California south of the Tehachapi: Cloudy tonight Sunday fair.

SAN FRANCISCO, July 23.—Forecast:

San Francisco and vicinity: Fair Sunday, except fog in the morning; moderate west wind.

Santa Clara Valley: Fair Sunday; light northwest wind.

Sacramento Valley: Fair Sunday; light south wind.

San Joaquin Valley: Fair Sunday; light northwest wind.

California south of the Tehachapi: Fair Sunday; light west wind.

Arizona: Fair, except occasional showers in the north portion, Sunday and Monday.

YUMA (Ariz.) July 23.—[Exclusive Dispatch from the U. S. Reclamation Service.] Gauge height Colorado River, 14 feet.

SHIPPING.

PORT LOS ANGELES, SAN PEDRO.

ARRIVED—SATURDAY, JULY 23.

Steamer Hoquiam, Capt. Reinertsen, five days from Raymond.

Steamer Greco Dollar, Capt. Kalnin, 69½ hours from Albion.

Steamer National City, Capt. Higgins, two and half days from Newport Landing.

Steamer Atlas, Capt. Badger, from San Francisco with oil barge No. 3 in tow.

Standard Oil barge No. 2, Capt. Kirkwood, from San Francisco, in tow of steamer Atlas.

Steamer Bee, Capt. Wehman, from Mukilteo.

SAILED—SATURDAY, JULY 23.

Steamship Beaver, Capt. Kildum, for Portland, via San Francisco.

Steamship Santa Rosa, Capt. Harris, for San Diego.

Steamer James S. Higgins, Capt. Hinson, for Fort Bragg, via San Francisco.

Steamer Grace Dollar, Capt. Kalnin, for Redondo Beach.

Steamer Capistrano, Capt. Klose, for Redondo Beach.

Steamer Temple E. Dorr, Capt. Ravens, for Eureka.

Steamer National City, Capt. Higgins, for Fort Bragg.

Steamer Atlas, Capt. Badger, for Redondo Beach.

Schooner Olivena, Capt. Abramsen, for Columbia River.

Steamer Hornet, Capt. Marxen, for San Francisco.

Schooner Oliver J. Olsen, Capt. Kallenberg, for Gray's Harbor.

IN PORT.

Steamer Hoquiam, S. P. slip.
Oil barge No. 1, S. P. Oil Co. wharf.
Steamer Hanalei, Crescent wharf.
Steamer Bee, Con. L. Co. wharf.
Steamer George W. Perkins, Nat. L. Co. wharf.
Steamer Siuslaw, S. P. wharf.
Steamer Hermosa, S. P. wharf.
Dredger Long Beach, outer harbor.
Schooner Taurus, S. P. L. Co. wharf.
Schooner Bertie Minor, S. P. slip.
Schooner Mindora, S. P. slip.
Schooner Rosamond, S. P. wharf.
Schooner Ocosta Vance, Con. L. Co. wharf.
Schooner William Renton, outer harbor.
Steamer A. J. West, Salt Lake wharf.

TO SAIL—SUNDAY, JULY 24.

Steamship Santa Rosa, Capt. Harris, for San Francisco, via Redondo Beach and Santa Barbara.

Steamer Hanalei, Capt. McFarland, for San Francisco.

Steamer Atlas, Capt. Badger, for San Francisco, with oil barge No. 3 in tow.

ON WAY TO THIS PORT.

Steamer Norwood, from Gray's Harbor.
Steamer Santa Monica, from Gray's Harbor.
Steamship Bear, from Portland.
Steamship Governor, from Seattle.
Steamship Geo. W. Elder, from Portland.
Steamship Admiral Sampson, from Seattle.
Steamer Lakme, from Eureka.
Steamer Helene, from Aberdeen.
Steamer Jim Butler, from Tacoma.
Steamer Katherine, from Eureka.
Steamer Tahoe, from Gray's Harbor.
Steamer W. H. Talbot, from Everett.
Schooner William Olsen, from Gray's Harbor.
Schooner Lizzie, from Astoria.
Bark Alden Beebe, from Honolulu.
Schooner Ruth E. Godfrey, from Everett.
Schooner Philippine, from Tacoma.
Schooner Ludlow, from Gray's Harbor.

COMING FROM FOREIGN PORTS.

British steamer, Falls of Ardle, 3139 tons, on way from Antwerp.
British bark Formosa, Capt. Fretwurst, on way from Newcastle, Eng.
British steamer Middlecamp Castle, at Antwerp, loading.
German ship Wilhelmina, at Antwerp, loading for Henry Lund & Co.

Tide Table for San Pedro.

		High.	Low.
Sunday, July	24	11:30 a.m.	4:42 a.m.
		10:28 p.m.	4:30 p.m.
Monday, "	25	11:56 a.m.	5:17 a.m.
		11:12 p.m.	5:06 p.m.
Tuesday, "	26	1:26 p.m.	5:53 a.m.
		.....	6:00 p.m.

Port Items.

The steamer National City, Capt. Higgins, arrived this morning from Newport Landing and after discharging 7300 ties for the Southern Pacific sailed for Fort Bragg to reload.

The steamer Grace Dollar, Capt. Kalnin, upon arrival this morning from Albion after a voyage of 69½ hours, discharged 138,000 feet of lumber for various wholesalers and proceeded to Redondo Beach to discharge partial cargo. She also has a partial cargo for Ocean.

The steamer Hanalei, Capt. McFarland, arrived today from San Francisco with passengers and will sail for return tomorrow afternoon.

The steamer Capistrano, Capt. Klose, sailed today for Redondo Beach with a partial cargo of lumber loaded at Gray's Harbor.

The steamer Temple E. Dorr, Capt. Ravens, sailed today for Eureka to reload lumber for the Pacific Lumber Company.

The steamer Beaver, Capt. Kildum, sailed this morning on the return trip to Portland via San Francisco with 160 passengers. Although this is but the fourth trip to this port under the new schedule of the San Francisco and Portland Steamship Company, the steamers have already developed much business, according to officials. On her southbound trip the Beaver brought 100 passengers. It is said that much of the growing popularity of the new line is due to the unusual speed of the new steamers. On her trip up the coast the Beaver made the run to San Francisco in twenty-two hours.

The steamer Santa Rosa, Capt. Harris, coasting down the coast to San Diego this morning with passengers and freight, and will call here tomorrow morning on the return trip to San Francisco via Redondo Beach and Santa Barbara.

Departures of lumber carriers for northern ports to reload included the steamers National City, Capt. Higgins, for Fort Bragg; Capistrano, Capt. Marxen, for San Francisco; Hanalei, Capt. McFarland, for San Francisco; Grace Dollar, Capt. Kalnin, for Redondo Beach; Atlas, Capt. Badger, for Redondo Beach; Temple E. Dorr, Capt. Ravens, for Eureka; Beaver, Capt. Kildum, for Portland, via San Francisco; Hoquiam, Capt. Reinertsen, for Raymond; Bee, Capt. Wehman, for Mukilteo; Siuslaw, Capt. Hansen, for Coos Bay; Hermosa, Capt. Hansen, for Coos Bay; Rosamond, Capt. Hansen, for Eureka; Ocosta Vance, Capt. Hansen, for Coos Bay; Mindora, Capt. Hansen, for Coos Bay; Bertie Minor, Capt. Hansen, for Coos Bay; Taurus, Capt. Hansen, for Coos Bay; Long Beach, Capt. Hansen, for Coos Bay; Oil barge No. 1, Capt. Hansen, for Coos Bay; Oil barge No. 2, Capt. Hansen, for Coos Bay; Oil barge No. 3, Capt. Hansen, for Coos Bay; Oil barge No. 4, Capt. Hansen, for Coos Bay; Oil barge No. 5, Capt. Hansen, for Coos Bay; Oil barge No. 6, Capt. Hansen, for Coos Bay; Oil barge No. 7, Capt. Hansen, for Coos Bay; Oil barge No. 8, Capt. Hansen, for Coos Bay; Oil barge No. 9, Capt. Hansen, for Coos Bay; Oil barge No. 10, Capt. Hansen, for Coos Bay; Oil barge No. 11, Capt. Hansen, for Coos Bay; Oil barge No. 12, Capt. Hansen, for Coos Bay; Oil barge No. 13, Capt. Hansen, for Coos Bay; Oil barge No. 14, Capt. Hansen, for Coos Bay; Oil barge No. 15, Capt. Hansen, for Coos Bay; Oil barge No. 16, Capt. Hansen, for Coos Bay; Oil barge No. 17, Capt. Hansen, for Coos Bay; Oil barge No. 18, Capt. Hansen, for Coos Bay; Oil barge No. 19, Capt. Hansen, for Coos Bay; Oil barge No. 20, Capt. Hansen, for Coos Bay; Oil barge No. 21, Capt. Hansen, for Coos Bay; Oil barge No. 22, Capt. Hansen, for Coos Bay; Oil barge No. 23, Capt. Hansen, for Coos Bay; Oil barge No. 24, Capt. Hansen, for Coos Bay; Oil barge No. 25, Capt. Hansen, for Coos Bay; Oil barge No. 26, Capt. Hansen, for Coos Bay; Oil barge No. 27, Capt. Hansen, for Coos Bay; Oil barge No. 28, Capt. Hansen, for Coos Bay; Oil barge No. 29, Capt. Hansen, for Coos Bay; Oil barge No. 30, Capt. Hansen, for Coos Bay; Oil barge No. 31, Capt. Hansen, for Coos Bay; Oil barge No. 32, Capt. Hansen, for Coos Bay; Oil barge No. 33, Capt. Hansen, for Coos Bay; Oil barge No. 34, Capt. Hansen, for Coos Bay; Oil barge No. 35, Capt. Hansen, for Coos Bay; Oil barge No. 36, Capt. Hansen, for Coos Bay; Oil barge No. 37, Capt. Hansen, for Coos Bay; Oil barge No. 38, Capt. Hansen, for Coos Bay; Oil barge No. 39, Capt. Hansen, for Coos Bay; Oil barge No. 40, Capt. Hansen, for Coos Bay; Oil barge No. 41, Capt. Hansen, for Coos Bay; Oil barge No. 42, Capt. Hansen, for Coos Bay; Oil barge No. 43, Capt. Hansen, for Coos Bay; Oil barge No. 44, Capt. Hansen, for Coos Bay; Oil barge No. 45, Capt. Hansen, for Coos Bay; Oil barge No. 46, Capt. Hansen, for Coos Bay; Oil barge No. 47, Capt. Hansen, for Coos Bay; Oil barge No. 48, Capt. Hansen, for Coos Bay; Oil barge No. 49, Capt. Hansen, for Coos Bay; Oil barge No. 50, Capt. Hansen, for Coos Bay; Oil barge No. 51, Capt. Hansen, for Coos Bay; Oil barge No. 52, Capt. Hansen, for Coos Bay; Oil barge No. 53, Capt. Hansen, for Coos Bay; Oil barge No. 54, Capt. Hansen, for Coos Bay; Oil barge No. 55, Capt. Hansen, for Coos Bay; Oil barge No. 56, Capt. Hansen, for Coos Bay; Oil barge No. 57, Capt. Hansen, for Coos Bay; Oil barge No. 58, Capt. Hansen, for Coos Bay; Oil barge No. 59, Capt. Hansen, for Coos Bay; Oil barge No. 60, Capt. Hansen, for Coos Bay; Oil barge No. 61, Capt. Hansen, for Coos Bay; Oil barge No. 62, Capt. Hansen, for Coos Bay; Oil barge No. 63, Capt. Hansen, for Coos Bay; Oil barge No. 64, Capt. Hansen, for Coos Bay; Oil barge No. 65, Capt. Hansen, for Coos Bay; Oil barge No. 66, Capt. Hansen, for Coos Bay; Oil barge No. 67, Capt. Hansen, for Coos Bay; Oil barge No. 68, Capt. Hansen, for Coos Bay; Oil barge No. 69, Capt. Hansen, for Coos Bay; Oil barge No. 70, Capt. Hansen, for Coos Bay; Oil barge No. 71, Capt. Hansen, for Coos Bay; Oil barge No. 72, Capt. Hansen, for Coos Bay; Oil barge No. 73, Capt. Hansen, for Coos Bay; Oil barge No. 74, Capt. Hansen, for Coos Bay; Oil barge No. 75, Capt. Hansen, for Coos Bay; Oil barge No. 76, Capt. Hansen, for Coos Bay; Oil barge No. 77, Capt. Hansen, for Coos Bay; Oil barge No. 78, Capt. Hansen, for Coos Bay; Oil barge No. 79, Capt. Hansen, for Coos Bay; Oil barge No. 80, Capt. Hansen, for Coos Bay; Oil barge No. 81, Capt. Hansen, for Coos Bay; Oil barge No. 82, Capt. Hansen, for Coos Bay; Oil barge No. 83, Capt. Hansen, for Coos Bay; Oil barge No. 84, Capt. Hansen, for Coos Bay; Oil barge No. 85, Capt. Hansen, for Coos Bay; Oil barge No. 86, Capt. Hansen, for Coos Bay; Oil barge No. 87, Capt. Hansen, for Coos Bay; Oil barge No. 88, Capt. Hansen, for Coos Bay; Oil barge No. 89, Capt. Hansen, for Coos Bay; Oil barge No. 90, Capt. Hansen, for Coos Bay; Oil barge No. 91, Capt. Hansen, for Coos Bay; Oil barge No. 92, Capt. Hansen, for Coos Bay; Oil barge No. 93, Capt. Hansen, for Coos Bay; Oil barge No. 94, Capt. Hansen, for Coos Bay; Oil barge No. 95, Capt. Hansen, for Coos Bay; Oil barge No. 96, Capt. Hansen, for Coos Bay; Oil barge No. 97, Capt. Hansen, for Coos Bay; Oil barge No. 98, Capt. Hansen, for Coos Bay; Oil barge No. 99, Capt. Hansen, for Coos Bay; Oil barge No. 100, Capt. Hansen, for Coos Bay.

J. Olsen, Capt. Kallenburg, for Gray's Harbor.

The steamer Atlas, Capt. Badger, arrived today from San Francisco with Standard Oil barge No. 3, Capt. Kirkwood, in tow, and proceeded to Redondo Beach with 17,000 barrels of fuel oil. The barge will discharge 28,000 barrels of fuel oil here and the Atlas will return tomorrow and take her in tow on the return voyage to the Point Richmond refinery.

The steamer Bee, Capt. Wehman, arrived today with a cargo of lumber loaded at Mukilteo for the Consolidated Lumber Company, and proceeded to Wilmington to discharge.

REDONDO BEACH.

ARRIVED—SATURDAY, JULY 23.

Schooner Necomas, Capt. Alsen, from Eureka, with 300,000 feet of lumber for local wholesale yards.

SAILED—SATURDAY, JULY 23.

Steamer Nome City, Capt. Hansen, for San Pedro.

IN PORT—SATURDAY, JULY 23.

Schooner Necomas, in stream.
Schooner Lunsin, Wharf No. 2.
Schooner Ruth E. Godfrey, Wharf No. 1.
Barkentine J. L. Stanford, Wharf No. 2.
Steamer Nome City, Wharf No. 1.

SCHEDULE OF ARRIVALS AND DEPARTURES OF PASSENGER VESSELS.

SUNDAY, July 24.—Steamship Santa Rosa, from San Diego, via San Pedro, on voyage for San Francisco, via Santa Barbara.

TUESDAY, July 26.—Steamship Governor, from Seattle, via San Francisco, on voyage for San Diego, via San Pedro.

THURSDAY, July 28.—Steamship Governor, from San Diego, via San Pedro, on voyage for Seattle, via San Francisco.

SAILING FOR THIS PORT.

Str. steamer Harpeaks, Muroran, Japan.
Steamship Governor, from Seattle.

LOADING FOR THIS PORT.

British steamer Northumbria, Muroran.
Barkentine Encore, Coos Bay.
Norwegian steamer Elr, at Muroran, Japan.
Br. steamer Strathlorne, Muroran, Japan.
Schooner Ariel, Gray's Harbor.
Schooner Commerce, s., Eagle Harbor.
Schooner Expansion, Hilo.
Barkentine Echo, Coos Bay.

SAN FRANCISCO, July 23.—Steamers arrived—Olympic, Argyll, Francis H. Leggett, Vanguard, San Pedro; George Loomis, Redondo. Sailed—Steamers Santa Monica, Norwood, San Pedro. Destroyers Whipple, Hull, Stewart, San Diego.

TACOMA, July 23.—Departed: Japanese steamer Tacoma Maru, Yokohama.

OIL STOCK QUOTATIONS

SAN FRANCISCO CLOSING PRICES

[BY DIRECT WIRE TO THE TIMES.]

SAN FRANCISCO, July 23. — [Exclusive to The Times.] Closing quotations and today's sales on the California Stock and Oil Exchange were as follows:

	Close—Bid.	Ask.		Close—Bid.	Ask.
Alma	100	—	Palmer	143	147½
Amy	115	—	Paradise	90	125
A. O. U. C.	4410	4500	Peerless	450	500
Ass'd U. Gs.	—	90	Piedmont	—	17
Brookshire	137½	—	Republic	40	60
Caribou	1200	1250	Record	—	600
Chicago G.	—	11	Silver Tip	225	—
Crescent	—	60	Semmon	500	—
Deluxe	200	—	Sac'to	100	—
Enos	120	125	Sovereign	—	175
Four	10	—	S. W. & R.	60	—
Gracosa	—	10	Sterling	200	210
Ill. Grade	—	51	Traders	—	135.00
Junction	—	60	Turner	180	—
McKit.	25	—	U. "39"	200	300
Monte C.	325	340	Yellowstone	—	40
Midway	—	21	W. K. Oil	325	350
New Penn.	105	110			

SALES: 300 Blue Moon at 21, seller 5; 100 Claremont at 1.22½; 400 do. at 1.25; 500 Elmer at 1.32½; 300 Nevada Midway at 25; 200 Palmer at 1.47½; 1200 Premier at 50; 200 Sterling at 2.02½.

SALT LAKE MINES.

CLOSING QUOTATIONS.

[BY DIRECT WIRE TO THE TIMES.]

SALT LAKE, July 23. — [Exclusive to The Times.] Following were the closing prices on the leading mining stocks listed here:

	Close—Bid.	Ask.		Close—Bid.	Ask.
Beck Tunnel	1	—	Mason Val.	7	8
Black Jack	1	—	New York	2	4
Cedar T.	3	8½	Mt. Lake	4	6
Colorado	20	22½	Ohio Cop.	13½	22½
Carisa	—	20	Nevada Hills	32½	33½
Chl. Cons.	59	61	Seven T.	4	6
Con. Mercur	6	8½	Silver King	210	—
Crown Pt.	8½	9½	Sioux Cons.	15½	—
Daily Judge	4½	—	Silver S.	—	1½
Grand Con.	120	140	Swansea	2	—
Ingot	—	2	S. Col. Con.	8	9
Iron Blos.	75	77	Uncle Sam	21½	—
Lower M.	14½	15½	Victoria	1½	—
Little Bell.	130	135	Yankee	5½	—
May Day	—	3	Mays Oil	85	200

COLORADO SPRINGS.

MINING QUOTATIONS.

[BY DIRECT WIRE TO THE TIMES.]

COLORADO SPRINGS, July 23. — [Exclusive to The Times.] Following were the closing quotations on the leading mining stocks handled here:

	Close—Bid.	Ask.		Close—Bid.	Ask.
Acacia	5½	6	Isabella	18½	19
Mary McK.	54½	55	Dr. J. Con.	9½	10
C. C. Cons.	2½	3	Lexington	1½	2
C. K. & N.	15½	16	Moon An.	2½	2½
Dants	4	4	Old Gold	4½	5
Elkton Con.	70½	71½	Pharm.	2½	2½
El Paso	65	65½	Portland	116	117½
Findley	10	11	Vin. Cons.	93½	94
Gold Dollar	15	17	York	2½	4
Gold Sov.	2½	3½	Blue Bell	2	4
Golden C.	200	220	Teutonic	.004	—

COMSTOCK QUOTATIONS.

[Special Service to The Times by H. F. Taylor, No. 112 West Third street.]

SAN FRANCISCO, July 23.—Following were the opening and closing quotations in the leading Comstock mining stocks today:

Stocks—	Open— Bid.	Asked.	Close— Bid.	Asked.
Ophir	1.10	1.12½	1.12½	1.13
Mexican	1.23½	1.32	1.23½	1.35
Gould & Curry	....	.30	.30	.35
Con. Virginia	....	....	.60	.70
Savage	....	.26	.23	.30
Hale & Norcross	.26	.27	.25	.28
Yellow Jacket	....	1.00	....	....
Belcher	....	.75	....	.75
Confidence	....	.75	....	.75
Sierra Nevada	....	.27	.26	....
Exchequer	....	.30	.19	.20
Union	....	.37	.35	.37
Choller	.18	....	.17	....
Potosi	....	.30	....	.30

*No assessment added.

HITS COMMISSION.

TAKES SCARCELY TIME TO FLY.

DOCTOR QUICKLY REACHES HOTEL AFTER HURTS.

Discovery of Facts by Manager of the Histelry Is Followed by One of the Bellboys Suddenly Leaving the Service of the Institution—Rake-offs in San Francisco.

A slight injury, the jamming of a foot in some machinery at the Alexandria yesterday afternoon, resulted in the awakening of Manager Whitmore to a little scheme which was worked at the hotel.

The accident was the fourth in a period of six or seven months, all of them minor injuries to various employés about the big place. The first injury came to a window washer who tumbled through a skylight and landed in the basement about six months ago. He was more scared than injured when other employés had picked him up.

Hearing of the accident, Manager Whitmore rushed to the place and immediately inquired for a physician. There was one there.

"Our hotel is protected by an insurance indemnity in cases of this kind and the attending doctor receives a very good-sized fee for each case handled under the system," said Mr. Whitmore. "I was very glad to see the doctor there so promptly and thanked him."

A month later one of the maids set fire to some of her clothing and was burned. Mr. Whitmore, as is always his rule, was one of the first to the scene. As usual he inquired to find out whether medical attention had arrived, and sure enough, there was the doctor of the first case. "I am certainly glad you happened to be around," said Mr. Whitmore, "to render such valuable assistance."

About dropped when I saw my old friend the physician there ahead of me," said the manager. "He seemed to drop out of the atmosphere at just the opportune moment. When he had concluded his task, he appeared for his fee and was off. I never even learned his name.

"Today one of the boys jammed a foot in the engine-room. The doctor was in mind and sure enough, as I hurried in, I could easily outline the figure of my friend the doctor of other times busily engaged with the bruised member. My suspicions as to his getting there so promptly were aroused. Some one was tipping him off. It was such a clever game that it took some time to discover who the real culprit was breaking the rules of the house, but he was located in one of the hops.

"As soon as an accident of any kind happened, the boy rushed to the telephone, called the doctor, who must have had his ear glued to the receiver just waiting for the call to come, and informed him of the nature of the accident. The boy naturally came in for his rake-off which in the future will not be a great deal since he left suddenly. As for the name of the doctor, well, I don't want to hurt the young chap and so will let it go at that."

It happened that a San Francisco hotel man was an attentive listner to this story and he told a rake-off story of the city by the Golden Gate. The San Francisco man was a long time connected with the Palace. One day he came in for his turn at the desk when the afternoon clerk said: "If you like, I'll work for you this evening. I haven't anything else to do and just feel like sticking around."

"Certainly I would take an evening off at his expense. It was too good to be true," said the San Francisco man. The afternoon clerk remained all through my watch and offered to stay a part of the night clerk's watch when that official arrived. Meantime he called up one of the rooms every hour or so and asked for the condition of one of the guests who was expected to die at any moment. For the sake of the story, let's call the guest Mr. Smith. Smith had been expected to pass away at 10 in the morning, had hung on until eleven at night and was still good for some time when the night clerk came on duty.

"At 1 o'clock, the anxious afternoon clerk said he would have to go out. 'Haven't had a bite to eat since this morning, and I just want a sip of coffee.' With that he slipped away.

"Fifteen minutes later he returned. 'Heard anything about Patient Smith yet?' he asked the night man.

"'I should say yes. He died just two minutes before you went out. The undertaker was in two minutes after you went out, got the body and I suppose it's already embalmed. Handed me $50 for my trouble, too, in helping him taking the corpse away. Pretty white of the undertaker.'

"The day clerk had collapsed while the night clerk spoke. When he came to he cussed verbosely. 'Here I watched that fellow all day long and the dashed fool had to go out while I was gone for ten minutes. Just my luck.' And he wandered off in a half dazed fashion.

"Later it was learned that the day clerk received a bonus of $50 for every body of a guest who hapened to die at the hotel. This was the first one he had missed and since his instructions to the undertaker had been, $50 to any one who gave the information, his fellow clerk profited."

UNCOMFORTABLE.

PARTY LEADERS FOR "INTERESTS?"

ARIZONA DEMOCRATS FRET OVER COMMITTEE MEETING.

Connection With Large Corporations of Lawyers Who Are Prominent in Councils Proves to Be a Gnat in the Party's Eye—One Rushes Into Print.

[SPECIAL CORRESPONDENCE OF THE TIMES.]

PRESCOTT (Ariz.) July 22.—The Democrats of Northern Arizona are deeply concerned in the charge made that the mining and railroad corporations of Arizona sought to control the late meeting in this city of the Democratic Territorial Committee. It is being urged that the mere fact that some of the attending committeemen happened to be legal representatives of the largest corporations in the territory had nothing whatever to do with the way they stood upon the questions before the committee. Will L. Clark, manager of the United Verde Copper Mining Company, has even seen fit to get into print on the subject, to deny that there has been any understanding whatever between the great corporations of the territory on the subject of what should be included concerning the rights of capital in the new State constitution, and he denies that there has been any conference or any understanding with any one regarding the control of any party or convention on the part of the United Verde officials. He says:

"Since the settlement of the bullion tax controversy, in a fair manner by the passage of the 'Doran Act,' and the satisfactory collection of taxes thereunder, I do not recall any cause that should lead an Arizona newspaper to endeavor to arouse the animosity of the people against the mining corporations of this Territory."

The features of the Prescott meeting which encountered violent opposition on the part of a majority of those in attendance, was that the constitutional convention be non-partizan or bi-partizan. This was reported to have been favored by T. G. Norris, who happens to be the legal representative of the United Verde Company, by Eugene S. Ives, counsel for the Southern Pacific Company, by ex-Congressman M. A. Smith, and by delegates in some way connected with the Copper Queen Company.

The people of Jerome, without regard to political affiliations, can also be put down on the side of the non-partizan convention. Last night at Jerome was held a meeting, said to include all the leading residents of the camp, without regard to politics, at which was passed a resolution declaring in favor of the non-partisan movement, the secretary being instructed to notify the general committees of the two greater parties of the Territory of the passage of the resolution. Presiding at the meeting was George W. Hull, one of the most prominent Democrats of Northern Arizona, while the secretary was Walter C. Miller of the United Verde Company, a prominent Republican.

Twenty-five miles from Seligman a young Basque sheepherder was struck by lightning and killed while asleep in a tent on the range. Beside him was his brother, who escaped unharmed. The lad was struck in the forehead, and it was reported that every bone in the body appeared to have been shattered, while the body itself within a few minutes became black.

Theodore Tucker, aged 5, was killed in this city Tuesday evening by a rifle in the hands of his brother, aged 12. The older boy had been cleaning the gun and as he laid it, presumably empty, on the table, it was discharged, the bullet passing through the younger boy's heart.

A jury in Prescott has decided that one in which B. H. Yeager had been arrested for misdemeanor in permitting the grazing of 5000 sheep upon the land owned by J. E. Merrin in Del Rio. It was accepted by the court that the plaintiff's remedy lay in a civil suit, and that a criminal action could not be sustained.

A movement is on foot for the establishment in this city of a branch of the Y.M.C.A.

Frank Delvin of Los Angeles has been made district manager for the Consolidated Telephone & Telegraph Company, with headquarters at Prescott.

Nothing in a Name.

"Look here, waiter," said Mr. Grouch, scowling deeply over his plate, "I ordered turtle soup. There isn't even a morsel of turtle flavor in this."

"Of course not," returned the waiter. "What do you expect? Shakespeare said there was nothing in a name. If you ordered cottage pudding would you expect a cottage in it? In Man-

An Opportunity
Seldom Offered To Small Investors
$10 to $1000
No Oil Lands, no Mines, no Real Estate Schemes, but an opportunity to join one of the big MONEY MAKING CONCERNS of America.
You can make an investment of $10.00 to $1000.00 cash or easy payments. 10 per cent. down and 5 per cent. a month.
Here is an opportunity of a life time, rapid increase of money invested, dividend paying and safe
It is limited, so if you desire information of this great opportunity, write.
PACIFIC CHEMICAL COMPANY
Lankershim Bldg.
Third and Spring Sts., Los Angeles, Cal.

WE CASH
Pay checks for our depositors. It saves time and money. They get the money saving habit. It is a pretty good habit. Your wife won't ask you to quit it. She will help you. Save some every week. It draws interest. That helps too. Try it.
ALL NIGHT & DAY BANK
SIXTH & SPRING STS.

Investment Bonds
SECURITY
Central Income Property. Convey Ownership Rights Pay 6½% to 7% and carry Growth in Value Profit.
THE TRUSTEE COMPANY
424 S. Broadway, Suite 204-6.

SAFE DEPOSIT BOXES FOR RENT
The Southern Trust Company
COMMERCIAL, SAVINGS, TRUST
114 WEST FOURTH STREET
The "Wall Street" of Los Angeles

High-grade Municipal School and Corporation Bonds, yielding 4½% to 6%. Circulars mailed on request.
H. E. WOODSIDE & CO.
Security Bldg. Los Angeles.

Barroll & Co.
LOS ANGELES, SAN FRANCISCO, PORTLAND
BONDS

WANTED
Street Improvement Bonds
The Empire Securities Company
502 Union Trust Bldg.

Legal

Notice to Contractors.

Sealed proposals will be received at the office of the Sacramento Valley Irrigation Company, until four o'clock p.m., July 25th, 1910, for the excavation of one million (1,000,000) cubic yards of earth, in the construction of canals and laterals on the Sacramento Valley Irrigation project. Bids will be received for one or more divisions of about 100,000 yards each. The right is reserved to reject any or all bids, to accept a bid on any one or more divisions and reject the others, and to waive technical defects as the interest of the Company may require.

Specifications, forms of proposals and plans may be inspected at the office of the Chief Engineer of the Company at Willows, California.

SACRAMENTO VALLEY IRRIGATION COMPANY.

Teachers' Examinations.

The Los Angeles County Board of Education will examine applicants for Teachers' Elementary and Special Certificates, at the Olive Street School, between 4th and 5th streets on Olive street, Los Angeles, Cal., beginning Monday, July 25, 1910, at 8:30 a.m. sharp.

Applicants for Special Certificates should file a written notice with the Secretary of the Board, 116 Temple Street, not later than the Friday preceding the examination. MARK KEPPEL, Secretary.

Notice of Stockholders' Meeting.

The annual meeting of the stockholders of The Phalanx Company will be held at the office of said corporation, No. 815 Chamber of Commerce, in the City of Los Angeles, California, on the 25th day of July, 1910, at 10 o'clock a.m., for the purpose of electing directors and for the transaction of such other business as may be brought before said meeting.

D. D. BRYANT, President.
HARRY A. JAMISON, Secy.

Clearinghouse Banks

NAME.	OFFICERS.	
MERCHANTS' NATIONAL BANK S. E. Cor. Third and Spring.	W. H. Holliday, Pres. Chas. G. Green, Cashier.	Capital...$200. Surplus and Profits...
CENTRAL NATIONAL BANK Fourth and Broadway.	E. F. Zombro, Pres. James B. Gist, Cashier.	Capital...$300. Surplus and Profits...$243.
NATIONAL BANK OF CALIFORNIA. N. E. Cor. Fourth and Spring.	J. E. Fishburn, Pres. H. S. McKee, Cashier	Capital...$500. Surplus and Profits...$136.
BROADWAY BANK AND TRUST COMPANY. 203-10 S. Broadway, Bradbury Bldg.	Warren Gillelen, President. A. W. Redman, Cash.	Capital...$250. Surplus and Profits...$225.
CITIZENS' NATIONAL BANK S. W. Cor. Third and Main.	R. J. Waters, Pres. Wm. W. Woods, Cashier.	Capital...$1,000 Surplus...$ 500
FIRST NATIONAL BANK S. E. Cor. Second and Spring.	J. M. Elliott, Pres. W. T. S. Hammond, Cashier.	Capital...$1,250. Surplus and Profits...$1,632.
COMMERCIAL NATIONAL BANK 401 S. Spring, Cor. Fourth.	W. A. Bonynge, Pres. Newman Erskine, Cashier.	Capital...$200. Surplus and Profits... $ 47.
FARMERS' AND MERCHANTS' NATIONAL BANK. Cor. Fourth and Main.	I. W. Hellman, Pres. Chas. Seyler, Cashier.	Capital...$1,500. Surplus and Profits...$1,900.

Savings Banks.

SECURITY SAVINGS BANK
Largest and Oldest in Southwest
Resources $29,000,000.00
Pays the highest rates of interest and on the most liberal terms consistent with sound, conservative banking.
Largest and best equipped Safe Deposit and Storage Vault in the Southwest.
Security Bldg., Spring and Fifth Streets.

N. E. Cor. Second and Spring Sts.
AMERICAN SAVINGS BANK
Resources $2,400,000.00.
4 per cent. interest paid on Savings Deposits. New Modern Safe Deposit Boxes for Rent $2.00 and up per year.
Money Loaned on Improved Real Estate.

LOS ANGELES HIBERNIAN SAVINGS BANK
Cor. Third and Spring. Commercial and Savings
Come and open an account and watch this New Hibernian Bank grow. 4 per cent. paid on term deposits. See us about our 3 per cent. checking account. Money to loan on good security.

LOS ANGELES TRUST & SAVINGS BANK
SIXTH & MAIN STS. INTEREST PAID ON DEPOSITS

Trust Companies

TITLE INSURANCE & TRUST CO.
Corner Franklin and New High Streets
Issues Policies of Title Insurance. Issues Certificates of Title.
Acts in All Trust Capacities. TEL. EXCHANGE 12

MERCHANTS BANK and TRUST CO. Paid Up Capital $250,000. Surplus Over - $200,000.
Branch 2426 South Hoover St. 209-11 So. Broadway Transacts a general banking and Trust

ACTIVITY.

ONEY FLOWING INTO BUILDING.

chitects Busy With Plans for New Projects.

nstruction Paper Reports Many Enterprises.

ructures for All Southland Designed Here.

organ, Walls & Morgan have prepared plans for a one-story brick store be erected at the northeast corner Eighth and Hope for Octavius Mor- The site has a frontage of sixty- feet on Hope and 174 feet on th. The structure will contain n rooms.

rank L. Stiff has been commissed by N. Allegretti to prepare s for a moving picture theater at 519 South Main street. A store n 140 feet deep, with a frontage of teen feet, and widening to thirve feet in the rear, will be fitted for the purpose. The same archi- is preparing plans for remodelthe store room at No. 251 South adway, occupied by Meyer Siegel. ew front will be put in, with a ibule fifteen feet deep.

her new building projects reported the Southwest Contractor and Manufacturer follow:

e Architectural Designing Com- is drawing plans for a two- Swiss chalet apartment-house, be built by day work, at San Berfino, by C. Phillips. Walker & ter have been commissioned to are plans for a frame church for Methodist Society at Compton; estated cost, $8500. Train & Williams completed plans for a two-story basement eight-room brick school ding to be erected at Turlock. It be classical in design. An appro- tion of $25,000 is available for the ding.

chitect B. Cooper Corbett is preing plans for an Italian garden M. S. Kornblum at Shatto street Wilshire boulevard. The garden be about 120x100 feet and will be ounded with a brick and stone about six feet high. There will be oles with stone columns, cement and fountain, ornamental stone s and columns. G. A. Howard has ared plans for a ten-room brick frame residence to be built at Tuor W. O. Cottle. Myron Hunt & er Grey have completed plans for -room frame and plaster resi- to be erected on Milan avenue, Huntington Drive, South Pasafor John Hodge. M. Paul Marks preparing plans for a two-story le dwelling to be erected at Third Pickett streets for J. H. Wideman.

e Wilmington Dock Company, Wilton, will take new figures on the truction of a two-story brick rtment hotel at Second and Canal ets. Bids were taken some time but the project has been held up ding change of grade following exation to the city of Los Angeles. minor changes have been made in plans. The building will cost 00 and will be 70x115½ feet, with s on the first floor and thirty-two rtments on the second. Plans by Horace Austin, Long Beach.

eorge T. Plowman and Paul A. dham have prepared plans for a -room frame residence to be erect- n Normandie Park for Mrs. Helen thland; for a six-room bungalow Mr. Burnham, and a six-room galow for E. E. Johnson. D. Brs has had plans prepared for a reroed concrete apartment-house to erected at the southwest corner ixth and Rampart streets. The ding will contain about 150 rooms, ded into forty-eight apartments. e are in the hands of Hugh Bry- manager of the F. O. Engstrum pany.

M. Tyler has prepared plans for e-story brick apartment-house to built at No. 815 North Broadway Luigi Giovinazzo, and also for two-story nine-room frame resi- es of the Swiss chalet type for mas Bradley to be erected near rado and Orange streets.

B. Pemberton is completing plans will be ready for figures next for the erection of a three-story store building and rooming- e at Redondo for L. J. Brumbach. e will be thirty-eight sleeping- ms and four baths on the upper rs.

e Alta Planing Mill Company has general contract at $10,000 to build additional story on the warehouse he Merchants' Ice and Cold Stor- Company at No. 1125 Palmetto et, for a cold storage plant.

REPORT GOOD LIST.

e Slater-Thompson Company reports sales as follows: A six- cottage, No. 717 Alpine street, lot 50 feet, Wentzel Rudolph to A. e et al., $2000; four-room cottage, 125 West Fifty-seventh street, lot 40 feet, Mrs. Eva Wiseman to Mrs. J. Cradit, $2000; five-room bunganear San Gabriel boulevard, San riel, 11¼ acres of ground, improved chicken ranch, M. D. Hoffman to k Barnes, $2700; lot on the west of Figueroa near Forty-sixth, 50x feet, J. O. Kaiser et al. to Mrs. nie Bidison, $2200; lot on the north of Forty-sixth near Figueroa, 50x feet, J. O. Kaiser to a local inor, $1700; five-room bungalow at 1223 West Thirty-seventh, lot 50x feet, Love E. Lampson to W. M. th; ten-room residence, corner ta Barbara avenue and Harvard levard, lot 92x150 feet, Amelia Schato a local investor, $12,000; six- n bungalow, No. 4020 Hobart boule- , lot 50x150 feet, Amelia Schaper Lester Begard, $3500; lot at the heast corner of Bonnie Brae and yland, 100x150 feet, Annie G. Whitet al. to H. J. Schaper, $12,000; -acre chicken ranch, improved with room bungalow, in East San Ga- l, Ella F. Tuttle to Lillian M. Killer, $6000; seven-room house, No. West Twelfth street, lot 50x150 t, M. Armstrong to R. N. Hinck- $5500; six-room bungalow, No. Second avenue, lot 50x1150 feet, rge P. Weeks to Carl A. Carlburg, five-acre unimproved ranch in t San Gabriel, Laura A. Pabst to cal investor, $4500; three five-room galows on a lot 130x150 feet, Nos. 11 East avenue 57, W. W. Fraser to D. Sayer, $5000.

BUYS INDUSTRIAL SITE.

illiam Wright has sold to D. E. coome four lots at No. 412 Avenue each of 220 feet front by 165 feet th, to a 20-foot alley and containing square feet. The price paid was . The Santa Fé track runs along side of the property and furnishes ching facilities. The deal was through the agency of the W. Campbell Company. The same reports the sale of another of industrial property, 40x135 feet, a four-room cottage for

GREAT PERMIT GAINS.

Figures of Last Year Completely Outclassed—Big Outlay for New Homes.

From July 1 to July 22, inclusive, the chief inspector of buildings issued 639 permits for construction projects, which will represent a total cost of $901,661. The figures for the corresponding period of last year were 434 permits and $769,636 valuation.

The permits for new houses aggregated in valuation $610,252, and numbered 292. No very large items enter into the grand totals for all classes of buildings, the figures representing normal, every-day construction activity.

Following is the classified report:

	Permits.	Valuation.
Class C	14	$ 92,085
Class D, 1-story frame	219	336,123
Class D, 1½-story frame	34	91,956
Class D, 2-story frame	39	183,134
Class D, 3-story frame	2	41,400
Churches (all classes)	3	15,170
Sheds, barns (frame)	75	17,311
Foundations only	2	28,765
Brick; alterations	39	35,375
Frame alterations	211	61,202
Demolitions	1	100
Total	639	$901,661

Comparison with last year: From July to July 22, inclusive, 434 permits, $759,636 valuation.

THE MARKET.

BY OWNERS AND DEALERS.

NEWS OF THE WEEK IN REAL ESTATE CIRCLES.

Real Hot Weather Lull Characterizes Realty Business of Past Few Days—Some Activity in Subdivision Lots and Considerable New Building Is Reported.

Following are reports from various owners and dealers of recent real estate transactions:

Report House Sales.

The Victor G. Kleinberger Company reports the following sales of houses and lots: Lewis C. Carlisle to Mrs. Mary Buck, six-room bungalow at No. 111 Benton Way, $4500. Cora Lee Hoffman to Lucian J. Clark, seven-room bungalow at No. 2166 West Thirtieth street. George H. Patterson to B. W. Thompson, seven-room bungalow at No. 488 Gramercy Place, $5500. Lucian J. Clarke to C. L. Hoffman, lot 50x125 feet, on the east side of Manhattan place, near Eleventh street, $2000. C. W. Woods to Laura J. Claphamson, lot 60x125 feet, on west side of Manhattan Place, north of Ninth street, $1450. Los Angeles Building Company to Kathleen M. Arnold, the nine-room house at No. 632 Catalina street, lot 50x140 feet, $8000. Kathleen M. Arnold to G. M. Benson, six-room cottage at No. 855 East Twenty-seventh street, lot 56x135 feet, $4000.

Vermont Avenue Way.

Sales by Tracy E. Shoults & Co. follow: Lot 45x130 feet, on Normandie avenue, between Forty-eighth and Fiftieth, to J. S. King, $1050. Lot 50x148 feet, on Forty-sixth, between Vermont and Kansas, to F. T. Ross, $950. Lot 42x130 feet, on Brighton, between Fiftieth and Fifty-first, to Samuel Foss, $850. Six-room house, No. 1471 West Fifteenth street, for J. L. Lowry to Mrs. Fred Stein, $3500. Six-room house, No. 1521 West Forty-seventh for R. O. Hanes to K. E. Netheway, $3700.

Designing Many Bungalows.

Matthews & Matthews report the following bungalows now being designed in their offices: For Kurt Wetzel, five-room bungalow for the southwest corner of New York boulevard and Avenue 54. For Mrs. Fannie Rowland, six-room bungalow for the west side of Rugby Avenue, just south of Saturn, Huntington Park. For Oscar W. Odell, five bungalows of five rooms each, to be built on the north line of Fairview avenue, just east of Louise street, Glendale. For the United Building Company, seven bungalows of five and six rooms each, on West Fifty-second, near Hoover. For the Peerless Realty and Building Company, five bungalows of five and six rooms each, on Milford street, near Central avenue, Glendale.

Ramona Acres Active.

Banks & Fabling, selling agents with the Janss company for Ramona Acres, report recent sales amounting to a total of $26,350. Following are recent purchasers: I. Flaxman, one acre, Garvey and Hunt streets, $1200; William Minech, two acres, Ynes and Emerson, $2000; Mrs. C. A. Averill and Mrs. K. C. Hasson, one acre, Ynez street, $1500; J. A. Alles, one acre, Hellman and Ynez, $2100; S. Ossman, one acre, Garvey and Garfield, $1200; John Peoples, one acre, Hellman and Wilson, $1700; G. W. Reaser, one acre, Ynez street, $1450; M. D. Snow, one acre, Ynez street, $1450; H. O. Burnette and C. J. Hasson, Moore avenue, one acre, $1400; Mrs. A. Stickney, Garfield and Hampton, one acre, $2250; W. A. McCall, Moore avenue, one acre, $1450; Joseph Resnick, Baltimore avenue, one acre, $1650; A. T. Large, one acre, Hellman and Monroe, $1900; D. Hickok, one acre and ranch house, Moore and Hellman, $4000.

Buys in Southeast.

The Connell Company has sold for E. M. Millsap to J. H. Dasey the property at No. 945 East Forty-second street. The lot is 40x129 feet to a twelve-foot alley and is improved with a new five-room residence. The consideration was $2900.

Angeles Mesa Sales.

E. A. Forrester & Sons report considerable activity in their Angeles Mesa tract on the Inglewood-Redondo car line, north of Slauson avenue. A local building company has purchased eight lots, four of which will be improved with bungalows costing from $2500 to $3000 and four with one and one-half story bungalows costing from $3500 to $4000 each. Other recent lot sales follow: F. W. Young, $800; William Nichol, $1250; H. A. Bohn, $800; E. B. Kerbin, $1400; Edna T. Cook, $750; F. W. Jackman, $800; Ida A. Morton, $800; H. A. Bohn, $550; Fred Lenard, $700; W. B. Danlin, $800; Abbie Bennett, $700; W. W. Morgan, $800; W. H. Neher, $900; Frank Thornburg, $800; C. A. Walker, $600; George C. Courtwright, four lots, $1800; Mrs. I. M. Patterson, $900; H. G. Large, $950; Miss F. E. Goaney, $950. These lots are from forty to fifty feet frontage. Extensive improvements are well under way.

Vermont Square Activities.

Sales amounting to $7225 are reported by the Southwest Land Company in its Vermont Square tract, as follows: A. J. Gould, lot on the south side of Forty-sixth street, between Halldale and Denker, $1200; J. R. King, lot on the west side of Normandie, between Forty-ninth and Fiftieth streets, $1050; George F. Voss, lot on the north side of Forty-fifth, between Halldale and Denker, $1175; Charles W. Neurmeister, lot on the south side of Forty-fifth, between Halldale and Denker, $1175; Charles W. Neurmeister, lot on the south side of Forty-fifth, between Halldale and Denker, $1225. These lots are 40 by 135 feet in size.

Inglewood Rancho.

Patton & Longley report the following sales in their addition to Inglewood Rancho: E. M. Sidebotham, two acres on Fir street, $1350; Robert Burch, acre on Fir, $675; Ethyl Moore, acre, corner Center and Eucalyptus, $850; Ethyl Moore, acre on Eucalyptus, $850; E. I. Pellier, two acres, corner Center and Eucalyptus, $1500; Hugo Utech, acre on Fir, $675; P. G. Mason, acre on Fir, $675; Jacob Siegrist, acre on Market, $950; R. B. Berkley, half-acre on Market, $425; B. Smith, half-acre on Grevilles, $375; Mary Morrisy, half-acre on Grevilles, $350.

BUSY.

DEALERS REPORT BIG SALES LIST.

DEALS IN HOUSES AND LOTS REACH HIGH TOTAL.

South Side Acres Command Large Figure—Apartments Planned for Third and Figueroa—Corner of Ottawa and Georgia Sells at Good Frontage Price.

Sales made by the Tatum-Winstanley Company, are reported as follows: For Ole, John and Alexander Nelson and Mrs. William Wright, 40-acre tract, at the northeast corner of Main street and Manchester avenue, $70,000. The buyers were Jonathan S. Dodge, O. A. and B. L. Vickrey, C. H. Hamilton, R. E. Bennett, Morris Albey, John Bachheider, F. Winstanley, H. H. Cotton and C. C. C. Tatum.

George H. Rector to John S. Steely and Jonathan S. Dodge, lot at Third and Figueroa streets, 55x120 feet, $27,500 cash. The buyers will improve with a four-story building, with stores and apartments, to cost about $35,000.

Mrs. Murray H. Banning to local investor, lot 50x110 feet, on Third near Figueroa, improved with a two-story flat building, $20,000 cash. This sale was made in conjunction with Alfred L. Fowler. Charles O. Goodwin to Jonathan S. Dodge, southeast corner of Ottawa and Georgia streets, 40x130 feet, improved with a cottage; consideration, $12,500; Alfred L. Fowler assisted in the deal. Jonathan S. Dodge and C. C. C. Tatum to a local investor, northwest corner of Seventh and Rampart 50x120 feet, $12,000; Elgin A. Tuscher helped negotiate this sale. M. Reider for Miss Scoles, 40x125 feet, on the west side of Hartford between Seventh and Eighth, improved with two modern flats, $15,000.

Morris L. Klein to Arthur O. Parker, northeast corner of Union avenue and West Tenth street, 50x125 feet, with six-room cottage, $8250. Mrs. Mary Burtis, Mrs. Charlotte V. Skillman and Miss Hester S. Arthur to Jonathan S. Dodge, 43x150 feet, south side of Ottawa, between Figueroa and Georgia, $9500. C. C. C. Tatum to John Topham, 40x125 feet, with seven-room dwelling, at No. 2924 Van Buren Place, $5000.

Althouse Brothers and Arnold and Dodge to Mrs. Mary Burtis, Mrs. Charlotte V. Skillman and Miss Hester S. Arthur, 60x140 feet, in Ramona Park, with eight-room residence, $6000. C. C. C. Tatum to E. E. Claridge, 40x125 feet, with a seven-room house at No. 2928 Van Buren Place, $5000. J. Brent Harding to M. Reider, two large lots in the Commonwealth Terrace Tract, $15,000; to R. B. Williamson, 90x135 feet, on Virgil avenue, between Third and Geneva, $4000; to Loyd Moultrie, 60x135 feet on Virgil avenue, between Third and Geneva, $4000.

Strong and Dickinson, in Arlington Heights Boulevard Tract, to Mrs. Blanche Vance, two lots, each 50x140 feet, $2200; to Ella B. Teague, 50x140 feet, on Seventeenth, $1200. Jonathan S. Dodge to Miss Furgesson, five-room cottage, on lot 43x130 feet, Thirty-fourth street, between Hoover and McClintock, $4000. A. O. Parker to local investor, lot on south side of West Eighth, east of Westmoreland, $2750.

REAL ESTATE NOTES.

J. M. Oswald of the Grider, Hamilton, Oswald Company, has taken over the business of that concern, under the firm name of the J. M. Oswald Company, and has opened offices at No. 404 South Hill street. Mr. Oswald will shortly place on the market an addition to the Manchester Heights tract, in the southwestern part of the city, the old tract being practically closed out. Forty acres immediately adjoining Manchester Heights on the south, have been bought from Peter Thill, from whom the original tract was purchased. The new acreage will be subdivided and improved in a first-class manner. It is probable that the new tract will be placed on the market early in August.

Walter S. McKee, formerly with the W. Ross Campbell Company, has gone into business for himself at rooms 530-531 Central building. He will specialize in business properties and exchanges.

The Beverly Hills tract is soon to have it own sewer system, it being the intention of the owners to install six and one-half miles of salt-glazed vitrified sewer pipe.

Work on the street improvements in the Victor G. Kleinberger Company's new Western Avenue and Thirty-ninth street tract is nearing completion.

Report of Political Meeting.

Judge Alvin Duvall (while judge of the Kentucky Court of Appeals,) in company with Squire Johnson, a very large man—the judge being much smaller—once called a political meeting in Lexington, which for lack of adequate advertisement was attended by themselves only. The distinguished judge, possessing a fund of quiet humor, finally began to write a notice, reading aloud as he wrote: "At a large and respectable meeting held in this city yesterday——"

"Stop there a minute, judge!" exclaimed the squire in surprise, "you wouldn't publish a notice that this was a large and respectable meeting.'

"Why not?" quickly rejoined the judge. "Are not you large and am I not respectable?"—[Nashville Banner.

Hay Fever & Asthma

FREE ADVICE FROM SKILLED PHYSICIANS WHO HAVE CURED THOUSANDS.

This summer, don't go to the mountains or the seashore for relief from your hay fever. Get an absolute cure at home, indorsed by physicians, lawyers and ministers, business men and the people of high standing all over the world—stay at home in comfort and get well.

Let us send you free advice as to how you can be cured to stay cured of hay fever and asthma; let us send you testimonials that prove beyond a shadow of a doubt that our methods absolutely drive the hay fever from your system so that you will never again have to fear the recurrence of the hay fever season.

And, best of all while following our advice, and you will not lose time from your work, you will not have to seek change of climate; for by our method you can be cured in the privacy and comfort of your own home.

POLITICAL.

SPILLED MILK FOR UNIONISTS.

Socialists Control Convention at Phoenix.

Ranks of Red-Necks Split in New State.

Both Sides Injured in Strain to Reach Power.

(SPECIAL CORRESPONDENCE OF THE TIMES.)

PHOENIX (Ariz.) July 22.—A few weeks ago a brilliant idea was incubated in labor union circles in Arizona, the idea being to get together and to serve notice on all that the union votes would be thrown to the party which showed promise of being most favorable to the demands of organized labor. There has been a convention in Phoenix, but it has adjourned with all the apples spilled, and the labor-political situation is in worse shape than before. Through it has been born "The Labor Party," a brand new organization, admittedly of hopelessly minor standing at the polls. Appreciating this, the real unionists, headed by H. H. Wynkoop of Tucson, quietly withdrew from the convention and went home, leaving the Socialists in control. It is not improbable that the union men will get together later in their own way at Tucson and strive again for the accomplishment of their original purpose.

It is amusing to note, also, that the Socialists, who captured the union labor convention, are to be read out of their own party for doing so. Under the rules of their organization, they have committed a high crime in associating themselves with any political organization not affiliated with the central Socialist propaganda. E. Johnson, chairman of the Socialist party committee for Arizona, withdrew from the convention about the time that Wynkoop went home to Tucson. He says:

"The Socialists will put a full list of nominees in the field for delegates to the constitutional convention, and under no circumstances will they recognize the nominees of any other party. This is a cardinal principle of our party, and we adhere to it closely."

J. D. Cannon, who ran the late convention to suit himself, leading the socialist section, was the candidate of that party in the last election for the place of delegate in Congress. Yet, according to C. E. James, a socialist leader, Cannon is to be expelled from the socialist party for fooling around with this new political toy. In his capacity of secretary of the local socialist organization, James has issued this statement: "That the Socialists in that convention, by their actions there, virtually formed a new party, have placed themselves outside the pale of socialism and are liable to expulsion from the socialist party."

LOVELY ROW PROSPECTIVE.

E. H. Liebel of Jerome, one of Cannon's principal lieutenants, acknowledges that the Socialist delegates to the convention may be suspended, together with the membership of the local organizations by them represented, but he is willing to be a martyr, believing that he can be reinstated in full fellowship as soon as the first Statehood campaign has been concluded. He asserts that there are over 2000 Socialist votes in Arizona. But he does not seem to reckon upon the animosity developed against the labor party by both Unionists and Socialists. There is every prospect of a lovely row.

Sample constitutions have been evolved already. The Maricopa County Commercial Club has indorsed a constitution drawn up by its attorney, H. H. Howard. This document contains many of the Populistic doctrines, and can hardly be considered exactly favorable to the moneyed interests. There has been provided a corporation commission, with large powers, even to the extent of fixing rates for public service corporations.

The Prohibitionists are understood to be busy in the preparation of a full constitution, and they will fight to have prohibition made a part of the document finally adopted.

Failure has thus far attended efforts made in the several counties for a non-partisan membership of the convention. Both Republicans and Democrats are active, and preparations are being made for full party tickets for the election, which will be held September 12.

The Democratic Territorial Committee is scheduled to meet tomorrow at Prescott. A movement has been started at Tucson by H. V. Anaya for the formation of Spanish-American Republican clubs all over the Territory. A score of such clubs already are in existence. It is expected that the Mexican vote generally will be Republican, due to the efforts of the last few Democratic Legislatures to disfranchise the Spanish-speaking part of the population.

There seems to be an agreement among lawyers that Federal and county officeholders may be delegates to the Constitutional Convention. District Judge E. M. Doe of the Fifth Judicial District is an admitted candidate from Coconino county, but hopes to have his selection a non-partisan one.

Mark Smith, so long Congressman from Arizona, is an active candidate for one of the Senatorships and it is a remarkable fact that his law partner, Eugene S. Ives, late president of the Territorial Council, also is in a receptive mood. Both are Democrats. Col. H. L. Pickett of Tombstone, a nephew of the Confederate general of Gettysburg fame, has started his Senatorial boom already, hoping for a Democratic Legislature.

A score of names of Republican leaders have been mentioned for the Senatorship, but there seems little activity among the Republicans in that direction, though there is a lively hope that the Republicans will carry the new State that their party has created.

One of the latest Senatorial suggestions, said to have authorization, is of Percival Lowell, the Boston millionaire, founder of the Lowell astronomical observatory at Flagstaff. Mr. Lowell is reported to be a voter in Flagstaff and to be legally qualified for office in Arizona.

CAMERON IN POLITICS.

Ralph H. Cameron, Delegate to Congress from Arizona, today is in Douglas with Gov. Sloan attending a non-partisan reception for his good work in pushing the Statehood bill through Congress. He will be at his home in Flagstaff next month in time to receive Postmaster-General Hitchcock, who intends to be present at the next Moqui snake dance. Cameron denies that he is a candidate for Senator, Governor or any other office, but says that he is in politics just the same.

Senator Beveridge has accepted the invitation of Mayor Christy of Phoenix to be the guest of Arizona and Phoenix at the time of the next Territorial fair, in November. It is expected that the Statehood campaign will be honored by the presence of many speakers of national fame, from both the great parties.

About the only federal office of importance that becomes vacant soon in the Southwest is that of Collector of Internal Revenue for Arizona and New Mexico, with headquarters in Santa Fé. The place is now filled by Henry Bardshar of Prescott. Bardshar was a Rough Rider, attached closely to Roosevelt in Cuba. He is a candidate for reappointment and there are several applicants in New Mexico. In Arizona applicants for the place include R. A. Kirk of Bisbee, now Assistant Territorial Secretary, and Charles Purdon of Douglas, who has just resigned the place of Auditor for Cochise county.

TELLS ABOUT REUBEN.

Nephew of Man Who Took Own Life in San Francisco Park Makes a Statement.

Sydney Livingston, a nephew of Herman Reuben, who took his life in Golden Gate Park, San Francisco, Wednesday night, makes a statement which appears to effectually disprove the idea that Reuben was a burglar.

The idea of his having been a burglar was expressed by the Chief of Police of Sacramento on account of wounds found on the body of the self-slain man. In a pursuit in Sacramento on the night of the 13th inst. a wounded burglar escaped.

Livingston says Reuben had a sweetheart in San Francisco who refused his offer of marriage. Afterward Reuben learned that she had married another, and this made him melancholy. He tried to end his life with gas a month ago at a hotel on South Hill street. His moaning was heard by a passer-by and he and the landlord broke in a window and hauled him out over the glass. This is the reason he had a cut in his back such as was attributed to the wound inflicted on a fleeing burglar in Sacramento.

"On the 12th inst.," declares the statement of Livingston, "Reuben was

509-511 So. Main St.

COLYEAR'S

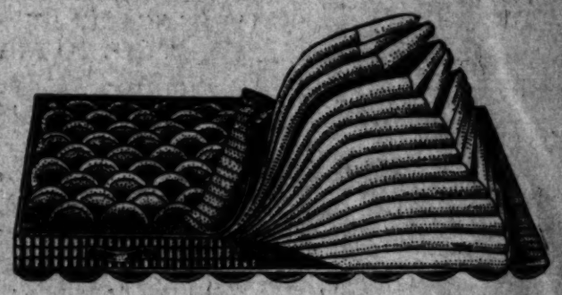
Where Bargains Reign.

Extraordinary Bargain Sale High-Grade Felt Mattresses

We have hundreds of high-grade felt mattresses, made by one of the best factories on the Pacific tary, clean and well made, which we must clear out to made room. Deliveries of these goods faster than we anticipated and more rapidly than we had regular sale for, so we will cut the prices on Monday and for the early days of next week to clear them out. All of these mattresses are made finest white cotton, felted by most modern methods. They are all full size mattresses and have edges in high-grade art and fancy stripe ticking. Each one is neat, sweet and clean. Here are the

Lot No. 1

45-pound mattress; regular $24.00; this week $15.95



Lot No. 4

45-lb. mattress, regular $11; now.. $6.95

Lot No.

45-lb.; regular $18.00; now ..

Lot No.

45-pound mattress; $12.50; this week .....



$6.75

Full Size Fine Metal Bed





$8.50 — Mission Rocker.

$16.50 for this $21.25 Chiffonier. Can be had in any woods — birdseye maple, mahogany or

Linoleum Bought Before the Rise--

At Low Price Now

Prior to the recent big rise in price in the linoleum market Colyear's got in a monster stock. We are selling it now at bed-rock prices. The line consists of a great variety of patterns and grades from

This $24 Table for $18.50





High grade Dresser, oak, mahogany or birdseye maple, $21.75.

in the Great
Yaqui Valley
Wheat goes as high as 40 bush-
Can you beat it on $25 land?
a few choice tracts at
$5 Per Acre
10 to 1000 acres. All of this land is
Irrigation
supplied from the Yaqui river, at a low
what crop sold at $1.87 gold per
in a fine market, at good prices, for
IS SELLING FOR $15 GOLD
of this land will produce anything
Write for full particulars.
Charles F. O'Brien
General Agent
WEST SIXTH STREET.
Main 3604

I Will Give
Deafness Tre
Absolutely
to sufferers from Deaf-
whose hearing is gone
way. I will send you
without a cent of cost
and I want every one
entirely and gladly
For nearly a quarter of
been studying and ex-
my treatment, having
country for its cure.
at immense expense I
this investigation. I
these Deafness treatises
expense to myself; but
is my duty to use it,
well as my knowledge
ones.
If you suffer from Deaf-
ness—if there is anything
for with your hearing,
sing, ringing sounds in
—SEND AT ONCE FOR
NESS TREATISE.
day and tell me about
and let me do everything
you get rid of your Deaf-
Don't let your Deafness
longer when such perfect
help is yours just for the
be discouraged if other
other specialists have
cure you. My treatment
ders in just such cases
from the others, and the
forest. It gets at the
trouble when all
Accept my offer
come at the road to
send your name and
or write a letter
the FREE TREATISE
lay. Address Deafness
Trade Bldg., Boston,

Carthy Company's
NESS
UE SQUARE
Wilshire Section
$1350 and up. Water, Gas,
Street Work Completed.
Enjoys every advantage of the very best
and positively cannot be duplicated at pres-
perfect condition right NOW. Buy for
price advance. Over half of subdivision
Walter G. McCarty
320 W. P. STORY BLDG.,
Sixth and Broadway
Phone F2111; Bdwy. 2120.

R's
n Sale
ttresses
factories on the Pacific C
eries of these goods
o we will cut the price
these mattresses are
mattresses and put up
nd clean. Here are the
Lot No
45-lb.; regular $1
$18.00; now ..
Lot No
45-pound mattress;
$12.50; this
week .....
$24 Table for
$18.50
Chair
Was $1.
$1.
grade Dresser in
mahogany or
maple, was
$17.25

RAN DISTRICT
ALFALFA AND DAIRY LANDS
ACRE AND UP—ONE-THIRD CASH
BALANCE TERM OF YEARS
per month in alfalfa and dairying
others are doing it easily. Water
every man controls his own
is unknown here—everybody
essential. Call at our offices
special information.
MILNER
204-209 Central Bldg.
Sixth and Main Sts.
Air
vs.
Cold Facts
Today's Pink Sheet
ARIZONA
LEAST COST.
GREATEST ADVANTAGES.
stock paid in anything of value.
from liability. No statement; nor
the great incorporating business of
Secretary of Arizona. Resident agent
and by-laws free. Companies or-
cannot reach us.

Wilshire Section—Real Estate, Progress.

Los Angeles Sunday Times

Part VI: 8 Pages
FOR INDUSTRIAL FREEDOM

SUNDAY MORNING, JULY 24, 1910.

On All News Stands. On Trains 10 Cents. | 5 CENTS.

GIFTED BY GODS.

POMONA, GEM CITY, PRODUCTS, PROSPECT.

Magnificent Year's Results for the Orange Growers — Improvements Going on and Opportunities Offered. Well Watered Valley.

[SPECIALLY CONTRIBUTED TO THE TIMES.]

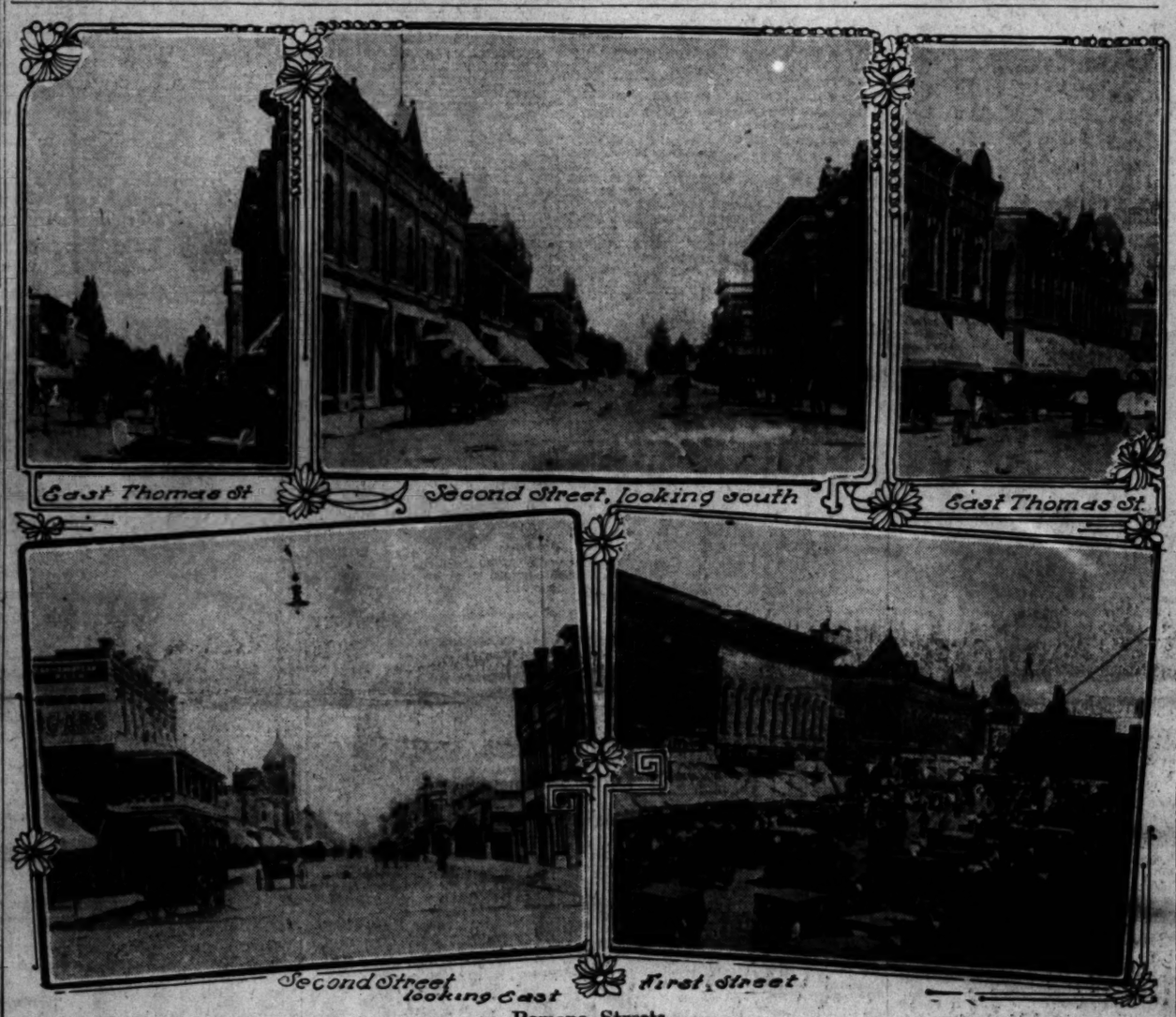
MUCH has been written in fable about Pomona, the mythical goddess of fruits, Ovid, that wonderful wizard of fiction, depicts her as a nymph; a maiden fair but cold. So interested was she in her trees, her fruits and flowers, that she disdained all love. Vertumnus worshiped at her shrine, but his wooing was all in vain. Not to be daunted, however, and having the power so to do, he changed himself into the form of an old woman and gained her sympathy. As a woman he interested her and told her many stories of the fate of those who despised true love. Pomona gave the old woman her confidence and explained her ideals. Thus possessed with her secrets Vertumnus transformed himself "into a youth of perfect beauty." They were married, and according to the fable, lived happy ever after.

The Pomona of which I write, however, though her name is derived from the same Latin, is neither a nymph or a myth. She is a queen—the Queen City of Pomona Valley, and the fourth city in the county of Los Angeles. Like a fairy who visits us in the flimsy fabric of our dreams, her palace is the climate, invigorating ozone and warm sunshine, whose atmosphere is permeated with the sweet perfume of the orange blossoms, lemon buds and roses. Within her corporate limits, amongst groves and gardens, long, broad avenues shaded with tropical plants and trees, her subjects dwell in homes which bear the imprint of taste and religious culture. Among all these beauties of nature Pomona stands enthroned. She lifts her magic wand and with outstretched arms invites the stranger and homeseeker to come and take part in a great prosperity.

POMONA OF TODAY.

Pomona is a modern, up-to-date city of 12,500 population with splendid railway, banking and commercial facilities. Its citizens are progressive and enterprising with hundreds of beautiful homes. The moral and education standard of the community is very high, there being twenty-four church organizations and fourteen school buildings, including a fine High School and one Polytechnic and one Manual Training School; also Pomona College, adjacent to the city. Business interests are well represented, and at the present time it would be hard to find a line that is not in a flourishing condition, which is not contributing largely to the wealth of the community and which is not conducted by one or more of that type of the genus homo which California has evolved to do its great work, "the hustler." Everywhere investigation discovers stability in the city's business circles; everywhere prosperity and optimism are paramount.

The municipal affairs of the city are guided by broad-minded men who have at heart the interests of the whole community. They have in operation a first-class sewer system connected with a 100-acre sewer farm; a good fire department; and, as the people are all law-abiding citizens, one City Marshal and two night watchmen do the work required of many policemen in towns of less population in other localities. The taxpayers have built over 150 miles of cement sidewalks and are now building a fine City Hall. The lighting system is of the best, and in the near future a great deal more work is to be done.



East Thomas St. | Second Street, looking south | East Thomas St.

Second Street looking East | First Street

Pomona Streets.

Pomona has over $5,000,000 and is proud of the push-ahead energy of her people. She has a great fruit industry and an active real-estate market; she has machine shops, foundries, planing mills, a large cannery, an ice plant and innumerable other industries of a high-class city.

To those who seek a beautiful spot for a home or an investment in productive real estate, a glimpse behind the scenes of financial Pomona will be interesting. There are four banking institutions, two national, one State bank and a savings bank. Their gross commercial deposits are over $2,000,000 and their gross interest deposits amount to more than $600,000.

In considering these institutions which go to make up the financial heart of the city it may be noted that their great deposits are on a parallel with the increase in population and general property valuation. This fact cuts both ways, so to speak, for it shows, on the one hand, the remarkable solidity of the institutions themselves, and, further, it proves that the wonderful increase in the prosperity of Pomona is founded upon legitimate financial operations.

RAILROAD FACILITIES.

The Southern Pacific and the Salt Lake railroads pass through Pomona, while the Santa Fé touches its northern limits. This gives perfect transportation service and practically a world market. The Pacific Electric is now also actively engaged in extending its Covina branch through San Dimas to Pomona. With such an environment and such service it is not hard to predict the grand future of the city and valley of Pomona.

WATER SUPPLY.

In Southern California, where it seldom rains from late in May till along in September, water resources count most in making of a community. Thus it is that when you see a populous locality, there you will find enough water for the community.

There would never have been any settlement of Americans in Pomona Valley had there not been a plenteousness of water for domestic purposes and for the irrigation of the orchards and farms. It is a trite but nonetheless true expression that water is king in the Southland. Wherever you may go in Southern California you will find that the wedding of water with the rich alluvial soil produces wonders in the vegetable kingdom.

The abundance of water and its peculiarly clear and sparkling quality have been a proud assertion of Pomona Valley folks from the beginning. From that time to this the development of their water resources has been going forward, till today there are over 20,000 people living between the mountains and the southern foothills of Pomona Valley who have all the water they require, and could supply as many more settlers.

The unusually large water supply of Pomona Valley comes from a watershed among the San Gabriel range of the Sierras, which skirt all along to the north. This water-shed comprises (from San Dimas Cañon eastward to San Antonio Cañon) an area fifty miles square. The principal water course from this water-shed is the stream that flows out of San Antonio Cañon. Also, from this water-shed among the towering Sierras, with their snow-capped peaks during two

NEW HOUSES PLANNED.

Large Residence for Westmoreland Boulevard—Fifty Bungalows for Putney Tract.

Among the new residences planned by local architects may be mentioned the following: Architect Frank M. Tyler has just completed plans for a handsome twelve-room, three-story house, which is to be erected by R. D. Richards, on the west side of Westmoreland boulevard, just north of Washington street. The structure will be of the Queen Anne type of architecture, with foundations, porches and chimneys of stone, and rustic, shingle and plaster effects in the superstructure. The interior finish will be in four kinds of hardwoods. A garage in keeping with the house will be erected.

S. Ehrlich, owner of the Putney tract at Graham and Manchester avenues, is planning to erect fifty bungalows of from four to six rooms each on that property. J. Parsons is having designs drawn by A. L. Acker for a six-room bungalow to be built on Forty-fifth near Main. The Bungalet Designing Company has drawn plans for bungalows to be erected in Eagle Rock for J. L. Craig and T. Mullin. Mrs. L. Hanschild is having plans prepared by the Weston Building Company for a seven-room house in the same section.

W. M. Kellie has had plans drawn by H. W. Wooda for a nine-room residence to be built on Hollywood boulevard, near Poinsettia street, Hollywood. The structure will have blue brick and shingle exterior and will cost about $7500.

JOBS COME HERE.

Los Angeles Architects Preparing Plans for Public Buildings of Southland.

Among the public and semi-public buildings for Southland towns for which plans are in course of preparation in the offices of Los Angeles architects may be mentioned the following: Lester S. Moore is drawing designs for an addition to the high-school building of the Riverside school district. Two rooms are provided for. The construction will be of concrete and plaster.

Plans for the new school of the Belvedere district are nearing completion in the offices of John C. Smith. Norman F. Marsh is ready to take bids for the construction of the Manual Training High School of Whittier.

A. B. Benton has practically completed plans for a church building to be erected by the Protestant Episcopal congregation of Covina. The structure will be 40x104 feet in size and will have a stone tower. The body of the building will be of frame.

HOTEL PEPPER SOLD.

West End Hostelry Changes Hands at a Large Figure, and Is Leased Again.

L. A. Stahl has just concluded the purchase from William W. Baden, through the agency of E. F. Koster of W. I. Hollingsworth & Co. and H. C. Parker of the Hotel Pepper, at the southwest corner of Seventh street and Burlington avenue. The hotel is a six-story structure, which covers about half of the lot, which is 150 feet on Seventh street by a depth of 135 feet.

The property is to be thoroughly renovated, and many new features added. The property has been leased to Mr. and Mrs. F. L. Church, lately of Cincinnati, O. The reported consideration, including the furniture, was approximately $125,000.

OLIVE STREET TRANSFER.

Edward Tisneraat has sold to H. V. Carter a lot on the east side of Olive street, between First and Court streets, for a consideration of $20,000. The site is 54x129 feet in size. Mr. Carter may improve with an up-to-date apartment-house in the near fu-

MORE PROGRESS NEEDED.

A WOMAN'S INSPECTION OF HIGHLAND ASYLUM.

Some of the Good Features and Some of the Bad in This Institution, Saddest of All in the Southland. Recent Improvements.

BY ROSE L. ELLERBE.

"I SAW the face of the most
smeared and slobbering idiot they
had at the asylum,
And I knew for my consolation what
they knew not;
I knew of the agents that emptied and
broke my brother;
The same wait to clear the rubbish
from the fallen tenement,
And I shall look again in a score or
two of ages,
And I shall meet the real landlord, perfect and unharmed, every inch as
good as myself."

Were it not for the vision of the "perfect and unharmed landlord" of which Whitman chants, the sight of endless corridors filled with faces—idiotic, blank, frenzied, gibbering, defiant, all unspeakably pathetic—would be beyond human endurance. But for the belief that the divine spark of reason is immortal, the care—even the care of paid attendants in a public institution—lavished upon these "fallen tenements" would be a mockery—the sooner some of these loathsome objects were put out of sight and mind the better it would seem for society. But, since we do believe so long as a thread of life is left to these pitiable wrecks of manhood and womanhood, we owe them every alleviation possible when their condition is beyond any question of restoration; and when there is a possibility, however slight, for recovery of mental balance, no chance within human reach should be denied.

Our State has been generous with money for this purpose. From $1,500,000 to $2,000,000 annually is expended upon the six public institutions for the care of the insane and mentally defective, and more than 8000 individuals are now being cared for by the State. The Southern California Hospital for the Insane, located at Patton, now contains over 1300 patients. If there is anything in the theory of thought—or lack of thought—transference and the power of environing influence, what a tremendous force of dementia must be engendered by such an aggregation of diseased minds! To the observer on the outside it would seem that mere presence in such an institution must unseat reason, if any there were, of the unfortunate condemned to this place. Yet we are told that 34 per cent. of the cases admitted to this hospital are dismissed as cured. That fact alone jutifies any expenditure, and any care that may be in the power of the State or of society to give to those whose minds are weakened.

THE DEPRESSION OF IT.

But as one passes through the institution and looks at the miserable creatures, sitting in long lines down the sides of the corridors, lingering listlessly in bare, hot cells, or gathered in huddled groups underneath the shade of the trees on the grounds, the depression of hopelessness becomes almost overpowering. When from fifty to a hundred patients are crowded into a ward in which, in some cases, the space intended for sitting room is devoted to beds, it is impossible to segregate them as is desirable. In the same ward, side by side, are quiet, patient-eyed women, bending over their needlework or books, and women of every degree of "lostness," white and black, American and foreign, many ignorant, foul-mouthed, slovenly, even magnificent hair, carefully dressed, lifted her blue eyes and said in sad bitterness: "Oh, yes; I suppose it is as comfortable here as we can expect; but—I ought not to be here—I don't belong here." And her glance swept over the stupid, vacant-faced women who sat about her in every attitude of abandonment. In the same ward, a pinched, toil-worn little woman struggled with a burly companion in a never-ceasing effort to rise and hurry home to milk her cow. A girl of 12 or so, with long blonde hair and an exquisite pink and white complexion, hovered over a dark-skinned, curly-headed younger child who was confined to her cot; an anaemic slip of a girl ceaselessly rocked to and fro and rubbed her hands, while her next neighbor, a colored girl, watched her with venom in her eyes. One would like to know the life stories that lie back of their tragedies; one asks almost savagely: "Who has maimed these souls like this?"

In another ward, in their narrow white beds, lay sweet-faced, white-haired old women, who smile at the visitor with an unconsciousness that is pitiful; beautiful young women, staring blankly or muttering without meaning; horrible creatures, raving and struggling like maddened animals; even the dying were here.

In a stockade inclosed by the wings of the building and a stout wall were a hundred men, at least, moving restlessly back and forth over the hard ground, sitting in a bare pavilion, lying listlessly in the shade of the walls or out in the blaze of a pitiless sun. These are patients who cannot be trusted beyond lock and key. Every nationality, every age, every form of disease and dementia are here. Some talk wildly to themselves; some harangue aimlessly the crowd; some laugh, some weep. One man was pacing to and fro, loudly declaiming his own sanity and the "diseased minds" of his wife and the "religionists" that had put him here. Attendants are present, but one wonders what happens when this mad crowd, suffering from a breathless heat, from physical discomfort, from the necessary restraint and from the constant contact with irritating companions, becomes aroused and excited, as must sometimes happen. So 'tis better not to imagine it.

And there are men and women in these wards, sensitive, refined, cultured men and women, who talk as sanely and appear as normal as do you or I. Some of these are quiescent, seemingly resigned to the fate that has placed them here; others speak with indignant protest of the mistake or design that has shut them up in an insane asylum. In most of these cases there are, doubtless, periods of aberration, yet it has not been impossible, as is shown by many records, for perfectly sane individuals to be "railroaded" to an insane hospital by interested parties. If all commitment cases were subjected to the rigid investigation recently inaugurated by Judge Bordwell, in Los Angeles, the dangers of this process, and of the State being burdened unnecessarily by support of those for whom dues should be paid, would be much lessened. The hospital management state that the number of commitments has been lessened at least a third since Judge Bordwell's administration began.

THE COTTAGES.

A number of cottages have been added to the plant in recent years. These permit a better separation of patients, but are mostly devoted to the "pay" class, and the room is still inadequate to the needs. Moreover, the cottages being lower and less spacious than the main building, are much warmer in hot weather, a serious objection at this location. In the long corridors of the main structure a draft may be obtained, especially in the upper stories, if there is any breeze at all stirring; while in the cottages the heat of the ground, the walls and the roofs is not relieved by the breezes. One cottage, just ready for use, is to be devoted to the old women, many of whom are not really insane, only senile. One of the most pitiable features of the institution is the large number of old men and women who might be at home, if they had children or relatives willing and able to care for them. They are sent here simply because there is no other place for them, since the county poor farms and hospitals cannot accommodate them. Often there is no responsible relative; often, it is to be feared, those who should be responsible, shirk the duty, and at present the insane asylum is the only refuge. A home where such cases could be cared for, apart from contact with the insane, is a crying need.

There are many patients here, both men and women, who are bodily and mentally able to occupy themselves. Much of the labor of the institution is performed by these. The farm of 430 acres, mostly under cultivation, is largely cared for by the men; the beautiful grounds surrounding the main building, and the flowers, are cared for by patients; the work of the wards, dining rooms, kitchen and laundry is largely performed by patients, all under supervision. There can be no doubt that such occupation, under proper conditions, is beneficial, even curative. It is only a misfortune that the employment of the patients cannot be more extended and varied.

NEW BUILDINGS.

Among the most recent additions to the equipment are a very complete and up-to-date dairy building, and a receiving and "hydrotherapeutic" building. This latter is a model; the operating-room, in white marble and tile, contains every convenience and equipment known to surgical science; a bathing-room is arranged to supply "continuous" baths and packs in every variety; a shower bath is warranted to take the fight out of the most cantankerous, as well as to give all the benefits of the ordinary shower and spray; an electric bath and massage rooms are also supplied. Wards and cells, a pleasant sitting-room, and corridors for winter exercise are provided. Here the newcomer will be examined, cleaned up and classified. Cases needing special observation or treatment will be retained for a time. The treatment rooms are all lined with marble and tile, the entire structure

Southwestern Mining Industry and Progress.

NORTHERN CALIFORNIA.

PLACER MINES ARE ACQUIRED.

Los Angeles Men Take Over Oregon Properties.

Balaklala Copper Company Has Smoke Trouble.

Capacity of Headlight Mill Is to Be Enlarged.

[SPECIAL CORRESPONDENCE OF THE TIMES.]

TREKA (Cal.) July 22.—An important mining deal, in which Angelenos are interested, was transacted across the boundary line a few days ago, when the Hayes & Swinden, Buckhalter, Miller & Carson, and Jewell & Moore hydraulic mines in Josephine county, Oregon, were acquired by L. A. W. Johnson and associates of Los Angeles. The purchase price has not been given out, but is known to be large, the mines being among the leading gold producers of Southern Oregon.

The holdings comprise over 300 acres of placer and dredging lands, together with the extensive water rights of Oscar, Wild Cat and Board Shanty creeks. The claims are located on Oscar creek, with about three miles of auriferous channels extending along the streams. The placers for many years have been famous producers of large nuggets and coarse gold, a collection of nuggets from this section winning one of the principal prizes at the Lewis & Clark Exposition. Operations have been usually conducted on a comparatively small scale, and a vast amount of richly mineralized territory remains to be developed.

The Angelenos are arranging for the installation of a large plant to replace the equipment at present used, and among the improvements will be a steam-shovel dredge, equipped with gold-saving tables, resembling those used on the ordinary bucket dredge. This will facilitate the handling of immense quantities of gravel at low cost, and will also permit of the performance of more rapid development work. The three creeks will supply sufficient water for the greater portion of the year, and in the dry season water will be pumped from Applegate river to operate the giants and sluices. It is planned to install a large pumping plant for this purpose. Mr. Johnson will have charge of the properties at all times, and is arranging for the early installation of new equipment. Johnson was formerly a well-known operator at Goldfield, and represents strong financial interests of Los Angeles.

More Smoke Trouble.

Unpleasantness has once more broken out between the Balakalala Copper Company and the Farmers' Protective Association over the smelter-fume controversy. In the original agreements it was provided that the Balakalala Copper Company should have the Cottrell smoke controller in commission early in July, so states the farmers, but the company asserts that it promised to have the process installed as soon as possible, without agreeing to any specified time. The management states that it will be practically impossible to complete the installation of the system before September 1, while the agriculturists threaten to close the plant if the device is not speedily completed. At the first meeting of the association, following the announcement from the Balaklala of the time required, it was decided to compel the immediate closing of the big plant, but since that time the farmers living in the affected district are becoming convinced that the smelter company is doing its best to improve conditions, and it is possible that a compromise will be arrived at.

The farmers state that the fumes of the big plant are particularly injurious at this time of the year, and that after September little harm will be done. By compensating the farmers for damage caused pending the completion of its controller, it is probable that the Balaklala will be able to delay hostile action until the contrivance goes into commission. Conferences between the interested parties will be shortly held.

The bashedae at the Mammoth smelter is proving satisfactory in every way, conclusively demonstrating its ability to remove all injurious elements from the smoke. The leakage of gas from the bags has been checked and the farmers have expressed their entire satisfaction with the result.

Pipe Line Collapses.

The Trinity River Mining Company met with its third defeat last week in the endeavor to divert the Trinity River from its bed in order to mine about half a mile of the river bed below Lewiston. The company recently installed a nine-foot steel pipe to handle the river in the lower portion of the big tunnel, and after being in commission a short time, sixty feet collapsed under the terrific strain.

It is probable that heavier pipe, strongly supported and reinforced, will be employed, as the richness of the river bed had been demonstrated and the company is confident of earning large profits as soon as the river can be handled satisfactorily. The giants are in position and everything in readiness for activity as soon as the pipe line has been repaired. Angelenos are interested.

Golden Dream Active.

The Golden Dream Mining Company, principally composed of Southern Californians, is actively completing its dam across the Yuba River, several miles below Grass Valley, and expects to commence active production before the end of summer. It will be remembered that the early rains and high water of the Yuba washed away the dam last fall, just as the company was preparing for production. The present work was undertaken as soon as the spring storms were safely over, and the outlook for remunerative production in a short time is good. The river bed has been thoroughly tested, and in the brief time last year in which production was possible, gravel of remarkable richness was taken out. J. L. Littlefield is manager.

To Enlarge Headlight Mill.

The Trinity Mining and Reduction Company has practically decided to increase the capacity of its new mill from forty to 100 stamps, in order to treat the new ore bodies recently proceed as at present, and this number placed in operation early in November. The installation of the additional sixty stamps will follow.

Developments have opened up a ninety-foot ledge, and in the new workings values have increased to $12 per ton. The management states that the property is constantly improving with depth, and indications point to the Headlight becoming one of the greatest producers in the North. Forty men are at work on the 9000-foot ditch from Coffee Creek to the site of the power-plant. The new motor-car is bringing in the machinery for the mill from Delta, and the installation of the equipment will soon commence.

Trinity Notes.

The Wagner mine has been reopened, after a long period activity. The adit is being driven on the vein and has opened the ore body for approximately 200 feet. Values range about $75 per ton, but the ore carries little free-milling quartz. It is probable that shipments will be made to the copper smelters at Coram or Kennett, if the ore continues to come up to expectations.

At the Dorleska, ten stamps are in commission on ore from the dumps. A rich strike was made several weeks ago, but no ore will be extracted for the present, because of the lack of sufficient milling facilities. It is planned to drive a crosscut-tunnel to the old Prescott workings, the company desiring to open large reserves before enlarging the mill.

In Placer County.

The Sierra Mining & Development Company is completing a road from Pennsylvania Point to the Soda Springs road to facilitate the shipment of supplies from the railroad to the mine. The Rainbow ditch is being extended to supply water to the mill. Everything is being placed in readiness for large production. Forty men are working at the Big Dipper and high-grade gravel is coming from channels No. 15 and 16. The old mill is running steadily. A new mill is being erected at the Bran mine by Southern Californians. The gravel at the Placer Queen is sixteen feet deep and shows 200 feet.

KINGMAN.

BIG STRIKE IN TOM REED MINE.

RUTH AND RATTAN PROSPECTS SOLD TO EASTERNERS.

Showing Is So Good That the Purchasers Paid Ninety Thousand Dollars for the Properties—Activities in the Union Pass District—Work Going on in Mineral Park.

[SPECIAL CORRESPONDENCE OF THE TIMES.]

KINGMAN (Aris.) July 22.—The Tom Reed mine in the San Francisco district, one of the foremost gold producers in the county, was the scene of another big strike several days ago. Five feet of ore running well over $100 per ton were cut on the 200-foot level, about 800 feet west from the main shaft, and drifting on this the last few days shows larger and better ore. In a drift being run from shaft No. 2 to connect with this level, a good grade of milling ore was disclosed several months ago, so that a new shoot of ore is thus practically assured.

Another tube mill and compressor are being installed, while foundations for another battery of ten stamps are nearly completed. The additional equipment is expected to bring the production of the plant to 100 tons. At present ten stamps treating an average of about thirty-five tons per day are producing over $40,000 per month.

The biggest deal of the year in the Silver Creek district was effected last week, when the Ruth and Rattan prospects were sold to a group of easterners headed by E. B. Van Deman of Jacksonville, Fla. Though the Ruth is developed to a depth of only a little over 100 feet, and the Rattan to but 200 feet, the showing in both is so good that the price paid was $90,000. In the Ruth there are four feet of ore averaging $23 per ton, while the Rattan has three feet of ore assaying $20 per ton. The new owners propose starting active work about the first of September. The ten-stamp mill now on the Colorado River will be moved on the ground and together with all mine machinery will be operated by electric power from the Kingman plant, whose line is at present within three miles of the property. The two shafts can furnish sufficient water for treatment purposes and a complete cyanide plant will be added to the mill.

Union Pass.

In the Union Pass district, about nine miles from Gold Road, and in the same range, the newly-erected mill and cyanide plant of the Expansion Company made a successful trial run a few days ago, showing an average value of ore milled of $9.16 per ton. Manager C. J. Hutchison brought in a good bar of bullion as a result of the first clean-up.

At the adjoining Tragedy mine, under development by the Frisco Mines and Power Company, preliminary work for the 150-ton mill and cyanide works is nearly completed and the first shipment of machinery is expected daily.

Mineral Park.

Manager McLaughlin reports another big strike at the "C.O.D.," where two and one-half feet of ore assaying about $200 per ton were cut in the west 200-foot level. The second car of ore averaging $180 per ton is ready for shipment. A new Cameron pump has been installed and good progress is being made in the shaft.

In the same district Frisk & Perdue, leasing in the Home Pastime mine, shipped their sixth car of ore to the Needles smelter. The last shipment averages $75 per ton.

The work of the past six months in the development of the holdings of the United States Smelting and Refining Company in this county is most satisfactory to the management. At the time operations were begun in the different mines the company's engineers conservatively hoped to find one or two mines among the prospects tried out. These expectations have already been more than realized in the Banner and Champion mines, in both of which exceptionally good ore bodies have been developed, while the chances are equally good in at least three or four more. At the Banner and Champion drifting and cross-cutting are being carried on, while sinking is being continued in the Silver Legend, Bryan, Summit and Twins.

At the Tennessee, which is expected to prove the biggest mine of all, the new working shaft has not yet reached the vein, but the milling ore in the old workings and on the dumps insures certain production for a long time.

The new mill, separators and smelter additions at Needles are being rushed to completion and are expected

MEXICO.

UNUSUAL MINING ACTIVITY ACROSS SOUTHERN BORDER.

[SPECIAL CORRESPONDENCE OF THE TIMES.]

MEXICO CITY, July 22.—Despite the almost prohibitive duty on zinc importations levied by the United States, comparatively recent developments in Montana, the failure of local operators to negotiate lower freight rates with railroads of this republic, and a marked lethargy among buyers for exportation to Germany and other parts of Europe, recent days have witnessed the return of a cheerful tone among zinc mine owners of Mexico. There remain very evident causes for optimism.

In various camps of the northern part of the republic there have in these latter days been made gratifying revelations of rich zinc ore in enormous tonnages. The German market is alleged upon good authority to be nearing the bottom of its available supply of zinc, and must naturally turn Mexicoward for replenishment. Some of the principal diggings are still shipping regularly, in conformity with the terms of contracts drawn before the American advance in tariff. One or more zinc smelters are sure to be built in Mexico before the passing of many moons, an unanswerable argument in favor of the undertaking being the fact that the big cyanide plants of this country are using about $2,000,000 worth of zinc shavings annually, and a circumstance indicating the accuracy of the forecast being the unquestioned character of the several operators who have avowed their intention to supply the want.

Dickers are actually on for the establishment of zinc smelters at as many different Mexican points at Saltillo, Torreon, Chihuahua, Parral and Valleviilo, and for the reason that the men behind the project are not the sort given to gush, it seems morally certain one or more of the deals will be speedily consummated. Heading one of the undertakings is Alfredo Rodrigues, a principal owner in the famous Cigarrera mine, near Jiminez, State of Chihuahua, and a Congressman from Saltillo. Congressman Rodrigues has stated that stock for the erection of a zinc smelter at Torreon has virtually all been subscribed, and a trade is on for the site, probably across the railway tracks from the Torreon smelter. Another who usually speaks with authority is C. N. Stark, superintendent of the Santa Maria Mining and Milling Company, one of the only two companies in the republic operating zinc concentrators of any consequence, the other being at Calera, Chihuahua. Superintendent Stark has expressed the belief that his company will lose little time in erecting a zinc smelter.

AMERICAN CORPORATION.

The Santa Maria Mining and Milling Company is an American corporation. Its zinc concentrator at Valleville, State of Nuevo Leon, cost $45,000 in gold, and is sending out from ten to twelve tons of zinc concentrates daily, the grist running 50 per cent. zinc sulphide.

Chihuahua camps continue consigning substantial zinc tonnages to market, among the shippers being the American Zinc Extraction Company and the Calera Mining Company, which is operating at San Isidro. The Potosi Mining Company, operating at Santa Eulalia, Chihuahua, is making regular shipements to the United States, having a long-term contract for its ores with a big paint works in Wisconsin.

Del Carmen Mining Company, owning vast mineral estates in the vicinity of Boquillas, has possession of one of the largest zinc mines in northern Mexico. In sight at the diggings are 80,000 tons of truck that runs 45 per cent. zinc. Del Carmen owns the only international aerial tramway in the world, having installed this means of transportation across the Rio Grande, each nation maintaining a customs-house at its terminus.

Capitalists of Joplin, Mo., are taking over extensive zinc territory north of Cananea and near the domain of the Calumet and Sonora. B. M. Balbotin of Tampa, Fla., has acquired four groups of zinc claims in the San Juan de Guadalupe district on the Cedros hacienda, not far from Torreon.

Official reports of the operations of the Greene Consolidated Copper Company, whose properties are at Cananea, show that in 1900 total earnings from the production of gold, silver and copper ores were $5,510,845.90, and that expenditures on these accounts were $4,408,286.74, leaving net earnings of $1,102,559.25. Deducting costs of construction and improvement, depreciation and incidentals, the net profit remaining was $544,107.33, gold. There were produced 44,547,689 pounds of copper, 933,549.15 ounces of silver, and 5,887,468 ounces of gold. The average price at which the copper was sold throughout the year was 13.1102 cents per pound.

Vigorous development is the order at the Sylvester and Juanita, south of the Calumet and Sonora, in Cananea district. The properties belong to the Shattuck-Arizona Company and were recently visited by the chief owners, who are arranging for a campaign of more extensive exploitation.

Though the heavy rains of the present season seriously interfere with the the freighting of ores, there is apparent at many camps of the mining regions of Durango State an unprecedented activity, rewarded in numerous instances by disclosures of rich ore in substantial tonnages. The early completion of a smelter at Reyes will add incentive to the numerous promising diggings of that camp, properties of undoubted resources which cannot stand the long haul to market now necessary, and in many other places big reduction works will soon go into commission.

One of the considerable deals consummated in Durango lately was the purchase of 33 per cent. of the capital stock of the San Juan Mining Company of Mapimi, by the Penoles Mining and Milling Company. The Penoles company will drive a tunnel to connect their old with their new diggings and other gigantic projects of exploitation will be undertaken upon the combined estates, where there are blocked out millions of dollars' worth of ore.

A new smelter, near the Hine plant, in Santa Maria del Oro district of Durango, has been blown in and is doing perfect execution. It was built by Dr. P. J. Opperman, who has purchased the Recomparcia gold mine in that camp, a well-developed property in which 100,000 tons of ore are available at call.

Plans are shaping for the financing of the Mexico Consolidated Mining and Smelting Company, a Boston corporation operating at San Pedro, near Guanacevi, Durango, which is in debt about $300,000 (gold.) The stockholders will probably advance $60,000 of this amount and President Stallforth in that event will undertake to raise

high-grade ores marketed by the camp of Guanajuato are holding up to the average of about $1,065,000 a month, the bullion cashed with the banks and sent out directly by the companies running $520,000, and the concentrates and high-grade going to the Aguascalientes smelter totaling $565,000.

With the merger of the former possessions of the Trinidad Mining Company and the Nona mines, all in the camp of Pozos, State of Guanajuato, into a $250,000 company, it is announced that a policy of strenuous development of the combined estates will be pursued. Both groups have recorded past performances that entitle them to places upon the producing roster, and it is predicted that the advantages of more capital and methodical exploitation will work further wonders on the ground.

RECEIVES SUBSIDY.

Adjoining the old Valenciana, the record single-metal mine of this continent, are the estates of the Mineral Development Company, which has received from the Federal Government a first payment of $3750 on account of a subsidy allowed for the driving of the Nueva Luz shaft. The government granted the subsidy in order to assist the management of the Nueva Luz to rediscover the fabulous vein of the Valenciana, which was lost at depth. It is hoped that the find will be made through the Nueva Luz shaft within a few months. The workings are making about 16 gallons of water per minute and pumping equipment to handle the flow is being installed. A crosscut for the lost lead will be run at a depth of 1966 feet. The same company controls the Tajo de Dolores, at Guanajuato, where it is erecting a 250-tons crusher and cynanide plant. Experts have reported that at the latter diggings there is a five-years' supply of pay ore in sight, all above the fourth level. The Proprietary Mines Company, whose president is Donald C. Catlin, of New York, has acquired control of the Yellow Jacket Gold Mining Company, Guanajuato.

Ore running 1500 to 14,000 kilos silver and 12 to 215 grams gold is in evidence upon the San Juan de la Penitencia diggings of La Paz de Mexico y Anexas Company in San Felipe district of the State of Guanajuato. That property was worked by the Jesuits when Mexico belonged to Spain and is known to still contain substantial stores of rich ore.

The main shaft of the Guanajuato Humboldt Mining Company, well below the 1000-foot level, is still sinking in vein matter that bears the earmarks of increasing values. A crosscut on the 878-foot drove into an enormous lead of ore that is expected to show shipping proclivities lower down. It is the hope of the management to finally strike within Humboldt lines the extension of the celebrated Pinguico lead.

A five-foot vein that has been crosscut on the 300-foot level in the Cedral mine, at Taxco, State of Guerrero, averages nine kilograms silver and twenty grams gold per ton, the strike being upon the extension of the vein exposed in the Santa Maria, Pedregal and Espiritu Santo diggings and the chief values being in sulphides, with occasional streaks of native silver. Regular shipments will begin in a short time. The estate is owned by a company of Bostonians, headed by Eugene N. Foss, recently elected to Congress.

To care for large quantities of ore blocked out and $50,000 worth of it on the dumps the Guerrero Mining and Milling Company will put up a fifty-ton concentration and cyanide works at its Varones estate at Noxtepec, near Taxco. Philadelphians control the company and Colin Timmons is general manager. To insure a fuel supply the company has purchased 400 acres of finest oak forest surrounding the property.



There is one golden opportunity for money making waiting for you in the form of a real estate investment at Oceano Beach. Residence property, beach cottage lots, business property and harbor frontage lots are all gilt edged investments. Oceano Beach is the natural

Half-way Harbor Between Los Angeles And San Francisco

We want to tell you all about this fruitful country; its great development of late; its rapid increase in value and its unprecedented secured future. You will find a visit to our office of interest and we shall be glad to arrange a free trip for you.

Oceano Land & Harbor Co.
324 HOWARD STREET BLDG. FOR 30 DAYS
LOS ANGELES, CALIF.

FREE Automobile Road Maps of Southern California. Authentic, Convenient and Yours for the Asking.

ARE YOU GOING TO SHARE In This QUARTER'S DISTRIBUTION OF CASH?

This is a personal question to every reader of this advertisement who has been considering "HOME BUILDERS" stock as an investment.

There is no time like now to settle this matter. July 31st will end the tenth quarterly period and on that date the 4 per cent. dividend for the quarter will be declared upon all stock of record on "HOME BUILDERS" books.

You might just as well share in this distribution of cash as to wish you had, thirty days later.

"HOME BUILDERS" will not sustain as great a loss as you do in your refusal to do it now.

You can't doubt the value of the investment.

You can't question its stability, except through ignorance of "HOME BUILDERS" strength.

The more you investigate the more you must conclude that your money is well invested when earning up to "HOME BUILDERS" standard and surrounded by "HOME BUILDERS" security.

YOU ARE THE BENEFICIARY BUT IT MEANS QUICK ACTION

Yes, at once, action.

You can have this immediate profit by buying now, or before the books close, July 31st.

You will be a "HOME BUILDER" stockholder some day, so why not now? Shares are $1.90 each and will be higher in the other month. Come in and talk it over.

"Home Builders"
129 So. Broadway
Ground Floor Mason Operahouse Building

Pasadena Branch, 45 So. Raymond Ave.

"On the foothills between the city and the sea."

Beverly Hills For a Home or for an Investment

An Extension of the Beautiful Wilshire District

Prices are low now, and the present investor is sure to profit thereby

Get away from the noise and dust of the city.

Southern California is pre-eminently a city of homes, and the tendency is for large lots and beautiful grounds.

The smallest lot in Beverly Hills has 75-foot frontage. The lots range from 75, 80, 90 to 100 feet front. The depth of these lots is from 150 to 370 feet.

There is an iron-clad restriction against boring for oil on adjoining acreage, which gives absolute protection to our purchasers.

Beverly Hills is the most beautiful subdivision in Southern California. If you have not seen it you owe it to yourself to go out at the earliest moment.

The climate at Beverly Hills is perfect the year 'round, delightful in summer. It is just far enough and close enough to Los Angeles, and it very attractive to children. Nature or one actively employed.

Frequent car service from the heart of Los Angeles.

Call at our office and let us take you to Beverly Hills and show you those large 80x165 foot lots that we are selling for $1100, with a liberal reduction if you build within sixty days.

Literature and full information at our office

Percy H. Clark Company
311 H. W. Hellman Building
Telephone:

Managers and Exclusive Sales Agents.
See Our Mr. Rowe at Beverly.

ARLINGTON PARK TRACT
The peerless subdivision of the new southwest. Lots $1000 and up. Easy terms.
G. S. CATUDAL, owner, offices at tract, corner Jefferson and Arlington

Home for You in CENTRAL SQUARE
—on easy payments—in the "Three-string Strip," directly in the path of the city's growth toward San Pedro.

of a metallurgist with two mining boys as assistants.

If the ore is not oxidized it must be given a good, clean, sweet roast, and the rock milled to 30 mesh fineness.

Then, for approximate, copper values leach out a solution obtained with 25 per cent. hydrochloric acid and 75 per cent. water. From the resultant solution gather the copper (cement) on clean, bright 20 d. nails. Weigh the nails before placing them in solution; when the copper is "cemented" to the nails drive off the moisture and then weigh the nails (with the "cement") a second time; and the increase in weight will represent the approximate copper present. Suppose the ore sample represents 100 grains; then, if the cement copper and nail should weigh 10 grains heavier than the nail without the copper "cement," the result would indicate ore of 10 per cent copper value.

By wet method the 20 mesh samples could be subject to chlorination with sulphuric acid, salt, and dioxide of manganese, and the water-leached solution would carry gold, if any present, with the base metal chlorides; the base metal chlorides could be held in solution by slightly acidulating with hydrochloric acid, from this solution cement copper present (approximately) could be obtained on bright metallic iron. The silver present, however, should be leached out with hyposulphite solution afterward, for the reason that silver chloride is not soluble in water.

Twenty-five pounds, or more, of one-quarter-pound weights of average samples, could be chlorinated in an ordinary, asphaltum varnished, candy bucket and arrive at approximate averages. For details—which cannot be given for want of space—consult works on chlorination methods.

An eminent authority, and a friend of the writer, recommends the fire assay on all samples; there is, probably, no better method.

Concluding, why not assay for the silver value, and arrive at the copper content by wet method?

Iron Carbonate and Vanadinite.

LOS ANGELES, June 18.—[To the Editor of The Times:] Two samples from near Nogales, Ariz., numbered 1 and 2. What is the name of crystals on sample No. 1? I believe sample No. 2 is tin ore of some kind. Please give some information on the samples in the "In the Earth," obliging.

Yours truly, B. E.

ANSWER: The few microscopical crystals on sample No. 1 are those of vanadinite. Sample No. 2 carries no tin present; it is a calcareous, native iron carbonate, and a variety of siderite.

Sample No. 1 locality may yield higher-grade vanadium values. Specimen No. 2 is rather impure for commercial iron ore.

Amorphous.

LOS ANGELES, June 18.—[To the Editor of The Times:] Sample of black ore from near Imperial. Yours truly, E. D.

ANSWER. The sample is chiefly oxide of manganese, with traces of calcite, silica, and graphite. Copper present.

The Paint Industry.

BLACK ROCK (Utah) June 18.—[To the Editor of The Times:] Please find with this some samples of iron from 14 miles east of Black Rock and six miles south of Twin Buttes, Utah. I inclose a sample of white, heavy rock which I think is heavy spar, and as I am becoming interested in native paint material I will thank you to give me some information on paint material in the "In the Earth" column. Yours respectfully, D. O'B.

ANSWER. The samples you refer to as "iron" belong to the iron oxide (limonite) class, and will, when properly treated, make a good grade of yellow ochre and red ochre, of commerce.

The whitish-yellow sample is baryte (barium sulphate, or heavy spar,) and material represented by the sample is of good value in the paint industry also.

The paint industry is no longer in the uncertain condition that it was a few years ago, it is a fairly good paying proposition nowadays.

To answer your letter fully would require several columns of space, therefore we shall endeavor to avoid much descriptive matter and hit the high places only of technique.

Ernest F. Burchard in "Mineral Resources of the United States—1908," arranges paint materials in three groups: (1) natural mineral products which, after mechanical treatment, such as cleaning and grinding, are either used directly as pigments or are first roasted to give certain desired colors; (2) chemical products made directly from ores of valuable metals; and (3) chemical products that pass through several metallurgical and chemical processes in their preparation from the original ores.

Group 1 comprises ocher, umber, sienna, hematite, siderite, and limonite (metallic paints and mortar colors,) ground slate and shale. Many other minerals or mineral products are used in the paint trade, such as asbestos and its derivatives, asphalt, barytes, clay, graphite, gypsum, magnesite, pyrite, shells, silica, talc, and whiting (ground chalk.)

Group 2 comprises zinc oxide, leaded zinc oxide, zinc-lead, sublimed white lead and sublimed blue lead.

Group 3 comprises the chemical products basic carbonate, white lead, litharge, red lead, orange mineral, lithophone, and venetian red. . . . . This grouping has reference particularly to the origin of the materials, and is not intended to be a commercial classification."

It is a matter of comment that, during the past six years, hundreds of samples, as enumerated, have been received by this department of The Times from California, Arizona, Utah, New York buys such material. Would it not be a saving to manufacture paints with material at locality and avoid carrying coals to New Castle?

Chrome paints can be manufactured from the chromite deposits near Kerby, Or., and of Northern California, and talc paints, galore, from the desert near Los Angeles. The cost of small paint plants is but nominal, and later on they may be further referred to in this department of The Times.

High-Grade Phosphate.

LOS ANGELES, June 18.—[To the Editor of The Times:] Samples come from 22 miles north of Evanston, Wyo. The formation is limestone. Please inform me through the columns of The Times the nature of samples and what are they? Yours truly, D. C. Y.

ANSWER. Samples submitted are "high grade phosphate," with over 72 per cent. phosphorus present in the mass.

Volcanic Rock.

LOS ANGELES, June 19.—[To the Editor of The Times:] The nature is requested of this California rock. Yours truly, J. A. D.

ANSWER. The sample is a variety of trachyte and is feldspathic—containing crystals of feldspar (orthoclase.)

This rock ground up fine and mixed with slaked lime would make a very high grade cement inferior to the grade known commercially as puzzolan or slag cement.

Tantalum.

YUMA (Ariz.) June 20.—[To the Editor of The Times:] I am sending you rock from Picacho, Cal. Nobody seems to be able to classify it. No. 2 is from a vein in limestone close to the North Star, Yuma county, Ariz. No. 3 is found close to No. 2 in a larger body, and also seems to carry some silver. No. 4 is in volcanic rock close to Bouse, Ariz. There was hard lime rock on top, but it seems to soften going down, and seems to be full of iron oxides and sulphides; is it a good indication for gold?

Please give me some information regarding the new metal tantalum. Thanking you for past favors, I am yours gratefully, J. F. T.

ANSWER. No. 1 sample is smalt-blue dumortierite (an aluminum silicate.) No. 2 is an impure limestone with siderite (iron carbonate) present. No. 3 is made up of silicates, iron oxides, with iron sulphate present. Sample No. 4 "from near Bouse, Ariz.," is a sort of conglomerate, with impure epidote, lime, carbonate, iron oxides and trace of lead.

No tests were made on your specimens for gold or silver.

The question you put regarding sample No. 4 is carefully noted; the "indication" is more on the silver-lead order than one for gold.

As to tantalum: Dr. Frank L. Hess, geologist of the United States Geological Survey, and an eminent authority, sets forth in bulletin, "Advance Chapter of Mineral Resources . . . 1908," in part, as follows:

No production of tantalum minerals is known to have been made during 1908.

The only minerals found in this country from which tantalum can be commercially produced are tantalite and columbite, minerals which grade into each other. Tantalite is an iron tantalate ordinarily carrying manganese and columbium. The ratio of tantalum and columbium may be greatly different in specimens from the same locality. When the columbium is in excess, the mineral is known as columbite.

Tantalite and columbite are found at least sparingly in most places where pegmatites are common. (The hint is now given to prospectors and correspondents that pegmatite (graphic granite) occurs in Southern California, near Pala, and elsewhere. R. O. H.)

The only practical use to which tantalum is now known to be put is in making filaments for incandescent electric lamps, though, owing to its ductility, hardness, toughness and resistance to corrosion, many other uses have been proposed. More than 20,000 candlepower incandescent electric lamp filaments can be made from a pound of tantalum, so that the market is at present not large—though the quantity sold during 1908 was valued at only $1946.60.

Tantalum lamps are manufactured in this country from tantalum made by Siemens-Halske A.-G., in Germany, and imported at a cost of $200 or ove. per pound. The imports are unknown. See further Mineral Resources, 1908.

Iron Oxides.

LOS ANGELES, June 20.—[To the Editor of The Times.] Will you kindly tell me through your paper what mineral enclosed rock contains. I found rock, in place, in the northern part of Kern county, and on the south slope of Bald Mountain. Yours Truly.

W. E. A.

ANSWER: The ore is one of iron and composed of limonite (yellow iron oxide,) hematite (iron peroxide) with sienna (iron oxide) also and the base for "raw," and "burnt" sienna" paint (pigment.) Traces of minute microscopical pyrite are in the mass. The sample represents base for "metallic paints," from which the sienna content can be probably be washed out.

Test for Gold.

LOS ANGELES, June 20.—[To the Editor of The Times.] Will you please state if the sample enclosed is an ore of bismuth or uranium? A qualitative analysis would be much appreciated by several of your readers. This is from Riverside county. Would also ask the indulgence of your good nature by asking you to explain how gold dissolved in aqua regia could be converted into the metallic state again?

Yours truly, E. A. M.

ANSWER. The sample you submit is a porphyritic rock with crystals of feldspar (orthoclase) scattered throughout the mass. Talcose matter is present with traces of aluminum silicate (smalt-blue dumortierite.) Bismuth and uranium not present in the mass.

There are many ways to convert aqua regia-gold solution into the metallic state again. We specifically refer to the metal and not to auriferous ores.

Place some of the solution into a test tube; with the flame of an alcohol lamp drive off (boil) the red nitrous fumes; cool somewhat, dilute with water; add two or three drops of chemically pure hydrochloric acid to the diluted chloride solution and with the reagent ferrous sulphate solution (a solution made of half an ounce of the green crystals of iron sulphate, known, also, as copperas) of which but a few drops are required—gold will be precipitated in minute forms, which can be washed with distilled water. Or evaporate the acid (over heat) from the solution, gather up the chloride, mix it with a little borax and, in the furnace, smelt to metallic gold.

Beryl.

LOS ANGELES, June 20.—[To the Editor of The Times.] This sample comes from a locality near Pala, California. I believe it is emerald. Please state in your "In the Earth" what it really is. Yours truly, J. B. W.

Correspondents Please Note.

We are in receipt of letters with samples from several California physicians, together with questions on certain rare minerals. These will be replied to at the first spare moment.

An engineer forwards a tin can full of mixed hydrocarbons with no letter of advise. What about it?

One other correspondent writing from Randsburg, informs us that he has forwarded some asbestos samples. Where are the samples?—

The mining boys of Carbo, Sonora, Mexico, and the Wolframite (?) of Cajon Pass, will be answered and passed upon in our next. Be patient gentlemen.

WORK STOPS UNEXPECTEDLY.

Conditions on the Calumet and Arizona Property on Copper Creek. Other News.

[SPECIAL CORRESPONDENCE OF THE TIMES.]

BENSON (Ariz.) July 21.—Very unexpectedly work has been stopped at the Calumet and Arizona property on Copper Creek, near Mammoth. It had been understood that the property had been absorbed by the Sibley company, operating in the same vicinity. After President Sibley has spent $15,000 on the property, objection to the sale was made by several large eastern stockholders. Mr. Sibley left at once for the East, where he is reported to have settled with all but one of the objectors, and to have assured enough money for development and for the purchase of all the mining property he wants.

A ten-stamp mill is nearly complete on the property of the Cicero Smith Mining Company in Dos Cabezos district. A survey has been made to the camp for a railroad from the main line of the Southern Pacific.

In the Whetstone Mountains, near Benson, is a fire clay mine, from which shipments are being regularly made to the Sasco smelter of the Imperial Copper Company. The miners pit till this summer, when they have been enabled by the drought to sink thirty feet deeper.

TWO YOUTHFUL WONDERS.

Arizona Boys of Tender Age Can Qualify as Experts in the Mining Game.

[SPECIAL CORRESPONDENCE OF THE TIMES.]

PRESCOTT (Ariz.) July 22.—Linn and Venn Derrick, aged, respectively, 12 and 8 years, are accepted in the Cherry Creek district as fully qualified miners and as prospectors and geologists who know very much more than most of their elders. The lads are sons of J. F. Derrick of the Verde River Copper Company. They have a couple of mining claims and are doing their own development work, sinking a shaft and driving a tunnel, the work done being pronounced of the most workman-like character. The tunnel is twenty-five feet long. The elder is to be educated as a mining engineer.

Work is being driven ahead on the Little Daisy claim of the United Verde Extension Company at Jerome, and Superintendent Cain claims that the results show the Daisy to be one of the greatest ore bodies ever uncovered in Northern Arizona. He says that the Little Daisy has the largest contact vein yet opened in the Jerome district. The footwall is a primitive schist, while the footwall, as far as opened, appears to be of volcanic origin. In character the ore resembles that from the United Verde in the same locality.

A concentrating mill is to be placed on the Bugler group in the lower end of the Cherry Creek district, lately bought by C. N. Smith of Milwaukee. The property was owned by the Arizona Copper-Gold Mines Company, in which Mr. Smith is a large stockholder.

The new stack at the Humboldt smelter is being fitted with steam flues for the utilization of the heat heretofore allowed to go to waste.

Clara Consolidated.

BOUSE (Ariz.) July 21.—The big stack of the Clara Consolidated Company at Swansea has at last been fired up for a long run, started just as soon as the last bit of machinery had been coupled up. The great works have been eighteen months in course of construction, with an expenditure of about $1,500,000, including the cost of a twenty-one-mile branch railroad. President George Mitchell has intimated that he can produce copper about as cheaply as any other outfit in the Southwest and that he has little fear of failure as long as copper keeps above 8 cents a pound.

There is a report that the Swansea Railroad, which branches here, will be extended on to Planet, where the Lewisshons have just made final payment on one of the greatest properties in Arizona. Drilling has developed the presence of immense sulphide copper bodies and the presence of much native copper.

CANNED FRUITS ADVANCED.

Coast Packers Raise Prices on Most Grades of the 1910 Pack.

The Central California Canneries have advanced jobbers' prices on all grades of canned pears, withdrawn all grades of black cherries except No. 2½ and No. 8, the latter being advanced 75 cents per gallon. Royal Anne cherries, extras No. 3, are withdrawn, and No. 2½ special extras are advanced 10 cents per dozen and all grades of No. 8 extras advanced 50 cents; extra standards, standards and water, 25 cents, and pie 40 cents. All grades of white cherries are withdrawn except No. 2½ extra standard and standard and No. 8 pie, which latter has been advanced 25 cents per dozen. All grades of No. 2½ plums have been advanced from 10 to 15 cents, except water, which were advanced 5 cents; No. 3 extras are unchanged, No. 8 extras are unchanged, but the other grades are advanced 25 cents per dozen except pie and solid pie, which are unchanged. No. 8 Bartlett pears are advanced from 25 cents to 50 cents per dozen, except extras, equal to No. 3 extras. Apricots are advanced 15 cents for No. 3 extras and 30 cents for sliced and peeled, and for No. 8; water is withdrawn and extra standard, standard pie and solid pack are advanced 25 cents; No. 8 standard peeled and sliced are advanced 25 cents. All grades of No. 8 blackberries are advanced 25 cents, except that equal to No. 3 extra and No. 2½ extra; No. 2½ extras, extra standard and standard strawberries are advanced 25 cents. No. 2½ yellow free peaches are from 5 to 10 cents higher, except water; No. 8 pie is 15 cents higher. In No. 2½ strawberries, extras are 20 cents higher, extra standard 15 cents, and standard 10 cents.

EXPERIMENTS WITH ANIMALS.

Man's Treatment Is a Disturbing Influence and Results Secured Are Neutral.

John Burroughs, in an article in McClure's, declares that laboratory experiments with animals can lead to little more than negative results. He continues:

"The 'new psychology' captures the animal, imprisons it in a cage like a culprit, and then begins its detective work. Certain things may, no doubt, be learned about animal mentality by this course; but I am very skeptical about the amount of light that can be thrown upon the springs of animal life, at least upon the life of the higher vertebrates, by this inquisitorial proceeding. In the laboratory or in any other sort of confinement the animal is placed in unnatural conditions, and the problems that confront it in captivity do not arise in the natural course of its life. Their instincts are demoralized because their bodies are restrained. Man is a disturbing influence. Animals under his care even change their colors. In laboratories their native wit is usually at a low ebb, and they do not know what they do know. Their instincts are balked because of the strangeness of the environment. They are not themselves, and do not and cannot act out their true natures. What, for instance, could your new psychologist learn of the real life and character of my downy woodpecker by his laboratory experiments? Could he persuade him to excavate his winter lodge? Could he induce him to select a drum from a lot of dry limbs put in his cage, and, when the spring days come, begin his resoant hammering to attract a mate? Can the real instincts and the varied natural accomplishments of any of the wild creatures be brought out by this jailing process? I doubt it. Some of us men would cut a pretty poor figure under such a test."

Over $120,000.00

Will be divided among our stockholders

August 15th, 1910

This will be our 58th

Quarterly Cash Dividend

All stock purchased during the balance of this month, for cash or upon our payment plan, will participate in this Cash Dividend.

Over 4800 Stockholders

Now enrolled who will share in this dividend. This number will be largely increased during the month.

So the chance is now yours to join us, the

Largest Co-operative Building Company in the World

and share in all future cash dividends, paid quarterly.

The August Dividend

will be 7 per cent. on all stock of record up to and including July 31, 1910. All stockholders share in all profits of the Company from all of its departments.

During the month of June our capital and reserve increased $178,283.45.

All small stockholders protected against loss in the sale of their stock by a guarantee fund held by the Globe Savings Bank.

No commission paid to any one for selling our stock.

Your money is put to work as soon as paid in.

Buy stock this month and receive your first dividend on August 15th.

Stock now selling for $3.25 a share.

You can buy 5 shares or over, up to 1000, for cash or upon payments.

HOMES

LOS ANGELES INVESTMENT COMPANY

333-337 South Hill Street

Capital and Surplus Over $4,000,000.00



For Sale—The largest piece of highly desirable unimproved business property centrally located in Los Angeles, over 300 feet frontage on West Eighth street, just west of Bixel street, desirable for large apartment house, hotel, hospital, sanatorium, magnificently located, high and sightly; also an extra fine 50. ft. lot for apartment house, same location. Also elegant corner lot 80x170 for high class residence.

T. Wiesendanger

Room 311, Merchants' Trust Bldg., 207

YORBA LINDA Orange Lands



Absolutely Frostless

$150 and Up Per Acre

The Farm is the Foundation of Our Existence

GOD made the COUNTRY, MAN made the CITY. Without the country the city could not exist. THE MILLIONS of people now living and the countless MILLIONS of the future must get their subsistence from the soil. THERE IS A CONTINUAL INCREASE IN THE POPULATION BUT ABSOLUTELY NONE IN THE AMOUNT OF LANDS.

BUY NOW WHILE YOU CAN MAKE ONE DOLLAR DO THE WORK OF TWO, TWO YEARS HENCE.

One hour's ride from the Pacific Electric Building, Sixth and Main Sts. Very easy terms. Free Booklet.

G. H. MacGINNIS, With

JANSS INVESTMENT COMP[ANY], POMONA, CAL

Home 10345; Broadway 2468

Review of the Oil Industry in California.

COALINGA.

BAIRD WELL TO PROVE GROUND.

Much Interest Is Shown by Oil Men of District.

American Petroleum Well Is Still Big Producer.

Progress of Development in Coalinga Field.

COALINGA, July 22.—Superintendent William Post of the Baird Oil Company took a crew out to the well last night. After success with the six and five-eighths-inch casing at 2320 feet they will now go in with four and one-half-inch casing. A good oil sand was reached at 2683 feet, but it was thought advisable to cement the lower water off at 160 feet above the sand because of a better formation to cement in. They will be several days in rigging up and installing the four and one-half-inch casing and a great deal of interest is being manifested as to the result when the four and one-half is put into the sand. The Baird well for the past several weeks has been constantly under the eye of the oil men of the San Joaquin Valley because, in case of its being a successful well, it will open up a vast territory to the South field, which has heretofore been held in doubt.

The production of the American Petroleum No. 9, which was flowing up to the 12,000 barrel rate, last week, dropped off four days ago to a little over 2000 barrels. Yesterday the flow began to increase gradually and today it was doing a little better than 3000 barrels. Manager Crumpton states that the company has had no trouble in taking care of the production and that there seems to be no need of worry over the cry of over-production.

The Boychester, on 18, 21-15 landed its string of eight-inch casing yesterday at a little over 2700 feet on a hard shell and successfully shut off water. The drill is expected to go into the pay sand within the next fifty or 100 feet.

Great interest is at present being manifested in the outlook of the Southeastern well on section 18, 20-16. The well is now a little over 2400 feet deep and it is generally predicted by oil men that it will be the next big well to be brought in in the Coalinga field. The well is situated on the Coalinga anticline and this fact alone is probably the explanation for there being so little of the Southeastern stock on the market.

The Coalinga National has just completed a large cover-receiving tank to care for the present production. The well has been doing between 500 and 600 barrels of a 17-gravity Baume scale oil and, owing to the fineness of the quality and to the soft formation at the surface of the ground, a great deal of the fluid has been lost by seepage in the sump hole. The delivering of the production into the receiving tank will overcome considerable loss to the company.

C. G. Wilcox is erecting a new rig on the north half of the north half of section 20, 20-16 on the Coalinga anticline and will commence drilling for the same sand as has been reached in the W. K. and the Mohawk, and the Southeastern is now working for. There is considerable movement in this section of the field of late and many new rigs are being erected. This movement goes to show that there is something in the belief that the Coalinga anticline is underlain with the most prolific body of oil sand in the field, and many oil men say in the world.

The Silver Tip No. 2 was put on the pump Monday, and is today doing about 100 barrels per day of the same grade of light oil as the Blue Moon and the De Luxe, in the same vicinity.

The Arica Oil Company is erecting a new rig on its lease.

The Security is drilling through a water sand, at about 2700 feet, and expects to strike a shell within a few feet where the water will be shut off in 8¼-inch casing. The 8¼-inch casing was taken to a depth of 2640 feet.

The Hub Oil Company well No. 1 is now down over 2850 feet, and working with rapid progress.

The Coalinga Royal, on 8, 19-15, is expected to come in at any moment, and the log shows the hole is nearing the oil sand, and the gas indications are favorable.

The Wabash will be turned over to the British Consolidated either today or tomorrow.

The No. 8 well of the W. K. Oil Company will be drilled with a rotary, and it is expected to start in about thirty days. The rig for No. 9 will be built after No. 8 is started.

Turner No. 1 is about ready to shut off the water that has been causing trouble with No. 2, but it is expected to overcome it in a short time.

W. K. No. 6 will be cemented off in a few days.

Six Acres Oil Company, on 6, 20-15, is down 1735 feet, with ten-inch casing, and expects to land the ten-inch string at about 2050 feet.

The California Coalinga well No. 1 on 8, 20-15, after having been cleaned out, is again on the pump, and is doing a little better than 200 barrels per day. In No. 2, 1100 feet of 12½-inch casing is being carried, and good progress is being made with the drilling. This well has been hampered in progress by slight casing trouble, but in the present formation no further trouble is anticipated.

The Castle Oil Company well No. 1, on section 4, 20-15, is down 1000 feet, and making good headway.

The Valley Oil Company No. 1 is now down 2100 feet, and making good progress toward the pay sand. The derrick for No. 2 well has been completed, and is ready for rigging up. It will not be put in shape for drilling, however, till the No. 1 well is completed. This is expected soon.

MINING AND OIL MEN.

ANNUAL BANQUET ARRANGED.

Preparations for the annual banquet of the Chamber of Mines and Oil have been practically completed by the Executive Committee. The banquet will be held at the Hotel Alexandria on Friday, July 29, at 8 o'clock p.m. The list of speakers has been arranged.

"Arizona's mineral resources" will be discussed by Hon. Mark Smith; "The development of the west coast of Mexico in its commercial and trade relationship to Los Angeles," has been assigned to Antonio Lozano, Mexican Consul; Gen. Harrison Gray Otis will speak on "publicity and mining," and T. E. Gibbon on "publicity and oil." Congressman McLachlan has agreed to discuss "[illegible] Problem." Thomas [illegible] Montgomery, president of the Sierra Madre Club, "Kindred Organizations."

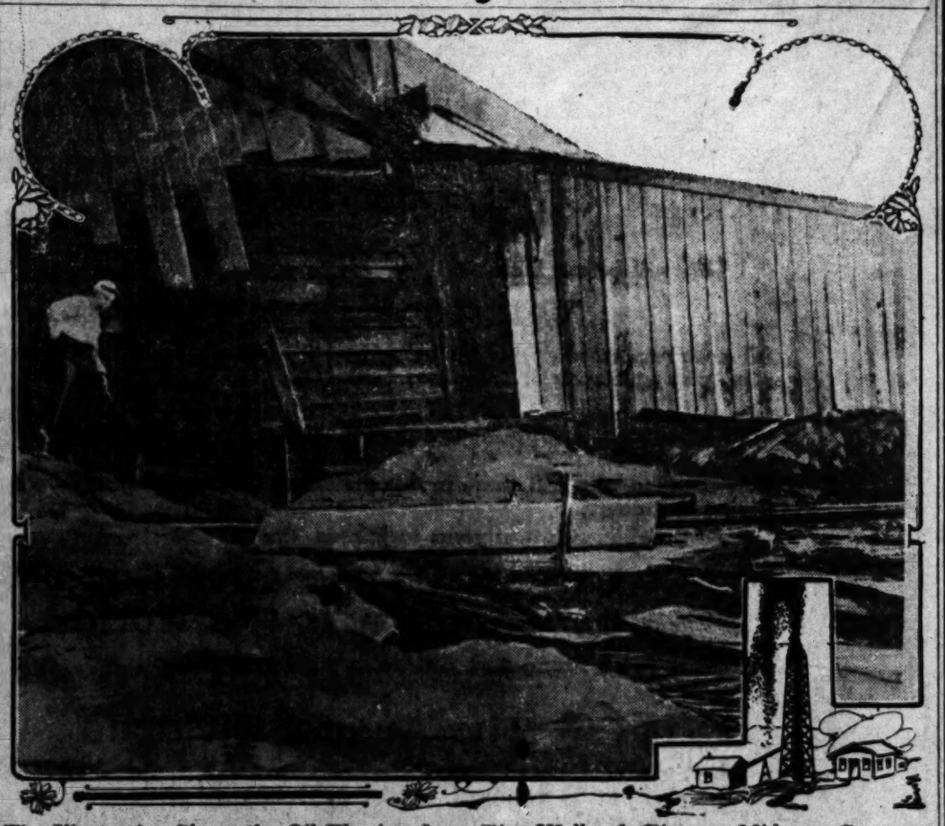
Reservations for seats at the banquet are coming into the secretary's office rapidly, and an unusual attendance is anticipated by the committee.

SEEPAGE EXCITES.

FIND IN INYO COUNTY.

SAN BERNARDINO, July 23.—James DeLaney, returning from Hiawee, near Independence, Inyo county, reports extensive seepage of oil in that section. For the past five years capitalists have been quietly working in the neighborhood, but innumerable obstacles have interfered with progress in each instance where a well was being drilled. A well is now being sunk twelve miles southeast of the town of Brown. It has reached a depth of 375 feet, and oil has been encountered. The oil strata have been traced through the Owens Lake region.

Back from the Fields.



The Illustration Shows the Oil Flowing from Big Well of Pioneer Midway Company on its property in the Midway field. This well was brought in several weeks ago and at once took its place in the gusher class. At first it flowed by heads, but after being cleaned out it has been flowing regularly at the rate of 3800 barrels a day. The Pioneer Midway property was recently sold by Isaac Strassberger and associates of San Francisco to the Associated Oil Company for $3,000,000. It is considered one of the best properties in the northern oil fields.

DOUBLES UP.

ENORMOUS BUSINESS GAIN OF LOCAL STOCK EXCHANGE.

THE FIRST six months of the year 1910 showed enormous gains in the stock transactions on the Los Angeles Exchange. The total for the first half of the year ending June 30 was $6,446,320.26.

This immense showing for a half year's business exceeds all former records for a full year, the total for the year 1909 being $6,340,025.03. It will therefore be seen that the first six months of 1910 shows an increase over the full year previous of $106,305.23.

During the first half of 1910 there sold on the exchange 161 bonds of an estimated value of $143,006.25; 317 shares of bank stock of an estimated value of $62,986; 19,357 shares of industrial stocks of an estimated value of $348,256.28; 6,866,603 shares of oil stocks of an estimated value of $5,772,632.23; 1,915,300 shares of mining stocks of an estimated value of $119,439.50; total 8,801,738 shares of stock of an estimated value of $6,446,320.26.

L. F. Parsons, manager of the Clearinghouse of the Los Angeles Exchange, who has just prepared a detailed statement of the business for the first half of the year, said yesterday: "While the past month's business on the exchange has been comparatively dull, it is certainly much ahead of anything that occurred during the year 1909; and of course the first three months' business of this year were the banner months on the exchange.

"No exchange in the United States shows such growth as is shown by the transactions on the Los Angeles exchange during the past six months. When the last six months' business is compared with the total business for the year 1908 the record is indeed phenomenal.

"That the growth of business has been due to the splendid showing in dividend payments by California oil companies there can be no question, and I look for an even heavier business for the last six months of the present year than for the first half. This because the investing public of the East is just beginning to wake up to the opportunities and possibilities of the better class of oil shares."

The following is a detailed statement of the business for the past six months passing through the clearinghouse of the Los Angeles Stock Exchange:

	—Closing—					
BONDS—	High.	Low.	Bid.	Ask.	Shares.	Value.
American Petroleum	85	84	79	83	44	$ 3,377.50
Associated Oil	98	95½	97	98	42	40,845.00
Corona Power and Water	100	96	96	100	10	10,000.00
Home Telephone first mortgage	85	80	82	84	22	18,812.50
Home Telephone first refunding	78	70	72	75	46	34,562.75
Los Angeles-Pacific first refunding	103¼	102	100	105	1	1,020.00
Mission Transportation	99	97	97½	99	6	5,820.00
Pacific Light and Power	98	92¾	97	98	19	18,145.00
United Elec., G. & P.	103½	102	100	104	1	1,035.00
Union Transportation Co.	96	90	90	92	6	5,547.50
United States Long Distance	73	70	63	75	3	2,145.00
					161	$143,006.25
BANKS—						
All Night and Day	120	100	40	100	20	$ 2,200.00
Citizens' National	250	224	220	250	125	32,170.00
Commercial National	145	143	150	...	20	2,860.00
First National	500	423	455	490	12	6,016.00
German-American	250	220	220	240	10	2,400.00
Home Savings	118	116	116	120	10	1,420.00
Merchants' National	600	536	600	...	10	6,000.00
Southern Trust	85	70	65	75½	90	7,020.00
					317	$62,986.00
INDUSTRIALS—						
Edison Electric preferred	81	70	69¼	73	282	$ 22,761.50
Edison Electric common	65	63½	63	65	5278	35,887.25
Home Telephone preferred	37	31	28¾	38	5,493	224,070.00
Home Telephone common	10½	6	6	7	705	5,128.75
Los Angeles Investment	310	295	310	...	9,867	30,027.62
Mexican National Gas preferred	55	49	49	50	50	2,538.50
Mexican National Gas common	38	33	...	39½	40	1,420.00
Pacific Construction Stone	900	325	500	515	1,900	7,062.50
San Diego Home	24½	20	...	22½	421	9,711.25
Santa Monica	29	25	18	24	20	500.00
United States Long Distance	43	33	...	35¾	130	5,170.00
					19,357	$348,256.28
OIL STOCKS—						
Amalgamated	61	50	...	52	135	$ 7,320.00
American Petroleum preferred	97	95	70	95	10	950.00
American Petroleum common	78¼	60	33	65	522	29,645.50
American Crude	60	60	...	58	4,000	2,275.00
Associated Oil	54	43	42¼	...	18,471	959,930.65
Brookshire Oil	200	190	190	...	200	370.00
California Midway	60¾	52	54½	55¼	2,516,340	1,838,762.60
Central Oil	216½	132½	200	...	184,227	345,545.72
Cleveland Oil	73	23	28	30	436,800	139,429.85
Coalinga Central	44½	30	...	33	99,200	11,726.00
Coalinga Crude	52	25	23	33	117,800	36,601.50
Columbia Oil	190	110	108	130	37,160	45,452.50
Continental Oil	38	35	38	37	1,000	380.00
Enos Oil Company	140	115	115	140	1,000	1,292.00
Fullerton Oil	400	240	240	400	5,300	8,845.00
Globe Oil	18	16	...	17¾	31,500	5,752.50
Jade Oil	47	39	41	...	222,575	91,031.33
Mexican Ltd. preferred	69	64	67	67½	1,224	83,972.00
Mexican Ltd. common	32	23¾	29	24½	10,355	282,006.60
Mexican of California	105	102	101	103	1,000	10,565.00
McKittrick Investors	20	15	15	20	19,000	300,560.00
McKittrick Operators	20	5	5	20	85,300	16,283.75
New Pennsylvania	125	95	100	120	41,450	41,372.50
Nevada Midway	30	20	20	30	20,000	3,350.00
Oleum Development	15	6	6	15	1,945,240	203,256.40
Olinda Land	62	35	60	64	94,300	39,062.25
Palmer Oil	145	101	127½	...	73,200	95,523.00
Final Oil	13	10	...	13	585	6,030.00
Rice Ranch	100	80	...	110	10,700	9,646.25
Reed Crude	21¼	25	23	31	1,075	321.00
Section 8fix Oil	82	60	...	45	32,700	16,310.00
Traders' Oil	128	111	111	126	415	49,002.50
Union Oil	109½	101	101¾	201½	10,275	1,089,638.01
Union Provident	104½	98	100½	...	1,000	103,431.75
United Petroleum	109	102	102	109	73	8,195.00
Yellowstone	50	45	45	50	10,000	5,000.00
					6,866,603	$5,772,632.23
MINING SHARES—						
Atlanta G. M. & M.	18	13	10	11	400	$ 95.00
Bonnie Clare M. & M.	10	6	6	7	280,500	6,783.75
Bullfrog Alliance	2	1	1	2	5,000	50.00
California Hills	13½	1	2¼	5	615,990	46,764.75
Consolidated Mines	4	1½	2	1	382,000	2,566.00
Clark Copper	8¼	4½	6	7	402,000	19,958.00
Combination Fraction	32	29	49	51	200	62.00
Coalition	300	13	...	19	2,000	680.00
Florence	275	210	200	205	1,200	2,925.00
Goldfield Consolidated	950	950	900	950	300	2,850.00
Johnnie M. & M.	19½	7	10	...	202,100	53,702.25
Jumbo Extension	32	18	25	27	500	90.00
Mt. Gaines	5¾	4	4	5	3,000	150.00
Oro Mining Company	8	7	6¼	8	1,000	70.00
Searchlight Parallel	2	1	1	2	22,000	290.00
Yellow Tiger	8	6	6½	7	2,000	145.00
					1,915,300	$119,439.50
Grand total					8,801,738	$6,446,320.26

*Per 1000 shares.

GOOD PRICE FOR OIL.

COMPANY IS NEGOTIATING.

G. G. Gillette is authority for the statement that the Consolidated Midway Oil Company has a proposition to make a contract for its oil which will net the company 47 cents a barrel in the field. The offer has not been accepted, he says, because negotiations are on with other concerns and a better price is expected.

The company's well on section 30, it is estimated, will produce anywhere from 10,000 to 30,000 barrels a day, the oil being of 21 gravity. No more of the treasury stock, it is said, will be sold at less than par. The company expects to bring in two more wells within the next sixty days, one on section 32 and one on 15. The latter is down 1500 feet, and there is every indication that it will be a big producer.

BUILDING PERMITS.

Permits issued for new building in the city of Los Angeles for a week, for all items to cost $2000 and more, are as follows:

J. H. Eberling, Jr., seven-room house, No. 6408 Crescent street, $2691.

Los Angeles Railway Company, brick substation, 50x85 feet, No. 800 West Santa Barbara avenue, $10,250.

L. N. Cleveland, seven-room house, No. 2045 West Thirty-fifth Place, $2475.

R. H. Stevenson, eight-room house, Kingsley Drive near Fourth street, $5255.

A. Pellegrino, brick store building, 30x125 feet, No. 1265 East Sixth street, $4000.

Frank Ferguson, seven-room house, Vendome near Melrose avenue, $2700.

Ferd Snyder, ten-room house, Fairmount avenue near Prospect avenue, $4000.

J. R. Brooks, ten-room house, Felix Road beyond Pigeon Farm, $2500.

E. L. Pettitfils, nine-room house, No. 1931 Westmoreland street, $6000.

J. M. Haff, seven-room house, No 1417 Edgecliff Drive, $2500.

M. C. Dujmovich, eight-room house, No. 4351 South Grand avenue, $2250.

Mrs. E. Né Guiler, ten-room house, Nos. 210-212 South Highland avenue, Hollywood, $3000.

William M. Kellie, nine-room house, Hollywood, $7500.

J. W. Krause, brick office, two stories, No. 913 Banning street, $3500.

John F. Preston, eight room house, No. 1833 West Forty-seventh street, $2850.

John Olsen, seven-room cottage, No. 548 North Westlake avenue, $2009.

Los Angeles Investment Company, seven-room house, 1612 West Forty-ninth street, $4000.

L. Ely, five-room cottage, Hollywood avenue, near Melrose, $2000.

A. H. Sievert, eight-room house, Bromont avenue near Franklin street, $4000.

C. C. Colyear, warehouse, 140x173 feet, 742-750 Decatur street, $3000.

N. Bonfilio, brick building, 80x80 feet, one-story, 215-219 Winston street, $2500.

Lulu Wooster, repair residence, Hollywood, $2000.

Chapman Brothers, eight-room house Kingsley Drive near Third street, $4000.

Thos. C. Preston, seven-room house, Fifth avenue near Pico street, $4000.

Axel Rabe, six-room cottage, 1417 North Alvarado street, $2000.

J. W. Dabbs, thirteen-room house, 1414 St. Andrews Place, $10,000.

A. W. Thompson, six-room cottage, 2947 Halldale avenue, $2150.

Edwin Thoroughgood, six-room cottage, Gramercy Place near Third street, $2470.

Paul Foerister, nine-room house, 731 Kingsley Drive, $3800.

Fred C. Harris, eight-room house, 1224 West Santa Barbara avenue, $3000.

Reuben A. Brown, two seven-room houses, 414 and 424 Casco street, $3000 each, $6000.

Los Angeles Investment Company, five-room cottage, 1611 West Fiftieth street, $2400.

Same owner, seven-room house, 1636 West Fiftieth street, $2900.

Minnie Williams, six-room cottage, 3908 Harvard boulevard, $2000.

W. T. Hile, seven-room house, 789 East Kensington Road, $3350.

Mrs. P. G. Hubert, add to hotel, 2721 Portland street, $4000.

Sadie B. Ott, five-room cottage, Wilton Place near First street, $2750.

Miss Mary B. May of Peacedale, R.I., and Miss Alice Cook of Oskaloosa, Ia., received the degree of bachelor of di-

JanssTrac



They Are Coming

WHERE? TO THE JANSS TRACT, OF COURSE, where home-seekers and investors are buying. This is the best located and most beautiful tract ever offered to the investing and homeseeking people of Los Angeles. Located in an ideal situation in the most beautiful part of Belvedere Heights. Twenty minutes from First and Main Streets.

5c Carfare on Yellow Car L

Brand new, homelike bungalows, $1650 to $2500. Easy terms of $75 to $200 cash, balance $20 to $ including interest. Beautiful, big, high lots, all 50x150, $400 up; $15 down, $7.50 monthly. permanent improvements in. No waiting. Cement walks, cement curbs, graded streets, water

HOW TO GET THERE—Take the East First Street car on Broadway or East First Blanchard and Gage Streets and see Tract Agent

F. M. BARKER, Home 41456, or

Janss Investment C

320 Pacific Electric Bldg., 6th and Main Sts.
Home 10345, Broadway 2468.

Dividend Day

FOR THE ORIGINAL

Home Builders of Los Angeles

Incorporated 1905

The regular quarterly dividend is payable August 10th, 1910, to all stockholders of record July 31st, 1910. We have been paying dividends since 1908. The price of shares is now

90 Cents a Share

and will be advanced to

95 Cents a Share

on August 1st, 1910. Now is the time for you to make this investment that will pay you 3 per cent QUARTERLY.

Terms all cash, or 10 per cent. cash and 5 per cent. monthly.

WE HAVE NO STOCK AGENTS AND PAY NO COMMISSIONS IN ANY FORM FOR SALE OF STOCK

Stockholders share in the profits on Real Estate (which is the largest part of profits of companies of this kind), as well as the profits on the houses.

Send now for "MAKER OF HOMES," our new quarterly magazine. It's just off the press.

Home Builders of Los Angele

342-3-4 DOUGLAS BLDG.

Phones—A2000; Main 3601. Third and Spring



BALBOA By The Sea

STOP
LOOK
LISTEN

right here and have a summer home of your own. Sit on your verandas and lounges on your verandas and enjoy the breezes crossing the bay.

and you will see by the natural surroundings, etc., that the place is perfect for the greatest summer resort on the Pacific Coast.

Prices of lots $600 and up, including water paid for. Alley to rear of lots 20 ft. Terms one-third cash, balance 6 months at 6 per cent. Lots 50x135 ft., $750 and $1000.

Balboa Island Realty Com

305 Columbia Trust Building, 313 West Third Street
Los Angeles, Cal.
Tract Office at Balboa Island Ferry Landing. Main 224.

Our Work Guaranteed. Home F2019

Nordin & Flaxman
Ladies' Tailors.
Reception Room 302 Remick Bldg.

Home Phone F2471 Main 2944

The Zellner Piano Co.
PIANOS AND ORGANS

HIGHLA

(Continued

PERMITS MILLION.

Number Projects.

Amendments Are Building Code.

Contracts Let for Structures.

is finished in ha ventilated and Apparently ev being done for tunate inmates the Southern C some decided ad institutions else remains that in cation of this h ular point was as it does, close and in a shelteri the heat of the fected against t many of the su off by the situat San Bernardino comes intense, a are by no means many days duri when the therm hundred mark a pressive.

TO

It is well kno always aggravate mentally unbalan no question tha this hospital are fected by the le

extremes of heat and in this location. No listened to the shriek maddened humanity hideous during a per perature, or seen th suffering of the many scattered through the the grounds, or wat impatience of the bed day, can believe that torture should be a avoidable suffering o

While all authorities the cottage system o more advantageous th structure, and practic of the future will be plan, at Patton the c ways be less comfor main building. At domestic water supply is inadequate, the p being insufficient throughout the build water is filled with r rains or storms in th

Another decided dis location is the incentive ing the hospital. At of all ptaients receiv brought from Los An direct route is by wa Fe and requires a trip Two of the three daily the entire San Berna reaching Patton at the day heat, after a trip the warm season is anyt ing to the nerves of tioned. By way of th cific or Salt Lake ro must be made at San B a trolley line which r pital at intervals of more, and leaves the mile from the main e dusty and sunny road transporting patients i cost and time require works a decided harde tives and friends desirt tients.

The State Commissio and the hospital autho nection with the courts, ing a strong effort to bursement of money ex of the insane, wherever ible. It is not their in clude any individual desires to prevent the a leges. In the past ther laxity on this point w the taxpayers dear. tion of cases and the dues at a distance, of c much additional cost.

NEW FACILITIES

With the rapid growt tion of Southern Califo increased facilities for c insane must be provided future. The hospital already overcrowded. W will not, of course, aban lion-dollar plant, alre here, the additional should be supplied by a located somewhere near nearer to Los Angeles. permit a better separati of dementia, greatly r treatment of convalescen ferers from acute attack rially reduce the travel and the disadvantages train ride for both the the public.

But its greatest advanta in the relief from the ext an interior valley, increa at Patton, by the reflec the mountain background right to subject those affli and body to this additio necessary discomfort and new institution, located ocean breezes shall temper phere is demanded, not c necessity for increased fa by good business judgmen the standpoint of humanit this change to our voices

HIGHLAND ASYLUM.

(Continued From First Page.)

is finished in hardwood, is well lighted, ventilated and furnished.

Apparently everything possible is being done for the good of the unfortunate inmates of this asylum, and the Southern California Hospital has some decided advantages over similar institutions elsewhere. Yet the fact remains that in some respects the location of this hospital at this particular point was unfortunate. Standing as it does, close against the mountains and in a sheltering curve of the range, the heat of the interior valley is reflected against the mountain wall and many of the summer breezes are cut off by the situation. The heat of the San Bernardino Valley at times becomes intense, and while these periods are by no means continuous, there are many days during the summer time when the thermometer passes the hundred mark and the weather is oppressive.

TOO HOT.

It is well known that hot weather always aggravates the condition of the mentally unbalanced, and there can be no question that many patients in this hospital are most unhappily affected by the long hot season and the extremes of heat and cold experienced in this location. No one who has ever listened to the shrieks and screams of maddened humanity which make night hideous during a period of high temperature, or seen the uncomplaining suffering of the many frail old people scattered through the wards or about the grounds, or watched the restless impatience of the bedridden, on a hot day, can believe that such needless torture should be added to the unavoidable suffering of their condition.

While all authorities are agreed that the cottage system of building is far more advantageous than a large main structure, and practically all hospitals of the future will be built upon this plan, at Patton the cottages must always be less comfortable than the main building. At present, the domestic water supply of the hospital is inadequate, the pressure at times being insufficient to carry water throughout the buildings; while the water is filled with mud and sand by rains or storms in the mountains.

Another decided disadvantage of this location is the inconvenience of reaching the hospital. At least two-thirds of all ptaients received here are brought from Los Angeles. The only direct route is by way of the Santa Fé and requires a trip of three hours. Two of the three daily trains traverse the entire San Bernardino Valley, reaching Patton at the heighth of midday heat, after a trip, which, during the warm season is anything but soothing to the nerves of the best conditioned. By way of the Southern Pacific or Salt Lake roads, connection must be made at San Bernardino with a trolley line which runs to the hospital at intervals of two hours or more, and leaves the visitor half a mile from the main entrance, over a dusty and sunny road. The cost of transporting patients is large and the cost and time required for the trip works a decided hardship upon relatives and friends desiring to visit patients.

The State Commission in Lunacy and the hospital authorities, in connection with the courts, are now making a strong effort to procure reimbursement of money expended in care of the insane, wherever this is feasible. It is not their intention to exclude any individual whatever who needs the care of the State, but they desire to prevent the abuse of privileges. In the past there has been a laxity on this point which has cost the taxpayers dear. The investigation of cases and the collection of dues at a distance, of course, involves much additional cost.

NEW FACILITIES NEEDED.

With the rapid growth in population of Southern California, greatly-increased facilities for caring for the insane must be provided in the near future. The hospital at Patton is already overcrowded. While the State will not, of course, abandon the million-dollar plant already created here, the additional requirements should be supplied by a new hospital located somewhere near the coast and nearer to Los Angeles. This would permit a better separation of classes of dementia, greatly facilitate the treatment of convalescents and sufferers from acute attacks, and materially reduce the traveling expenses and the disadvantages of the long train ride for both the patients and the public.

But its greatest advantage would be in the relief from the extreme heat of an interior valley, increased as it is at Patton, by the reflected heat of the mountain background. It is not right to subject those afflicted of mind and body to this additional and unnecessary discomfort and distress. A new institution, located where the ocean breezes shall temper the atmosphere is demanded, not only by the necessity for increased facilities and by good business judgment, but from the standpoint of humanity. We owe this change to our voiceless and defenseless.

POMONA, GEM CITY.

(Continued From First Page.)

thirds of the year, come the surface and subterranean streams that make Pomona Valley one of the best and most permanently watered sections in all this semi-tropical clime.

To be statistical, the water assets of Pomona are these: Half the stream from San Antonio Cañon, the much smaller streams from Live Oak and San Dimas wash, the flowing water from three water tunnels into the foothills and over 200 artesian wells, besides thirty pumping plants for irrigating purposes. These tunnels and wells have a combined capacity of 4900 miner's inches.

The Consolidated Water Company practically controls the supply of the city of Pomona. They have put in an excellent gravity system for fire protection at a cost of $35,000. They have seventy-five miles of laterals and mains of high-pressure cast-iron pipe. Hydrants and fire plugs (six-inch) are distributed all over the city. Insurance rates have been materially lessened on account of good service and water supply.

SUPERB EDUCATIONAL SYSTEM.

The educational facilities afforded the residents of Pomona are exceptional. There are fourteen buildings, including the Pomona High School, presided over by a corps of competent teachers who instruct over 2000 pupils. In the High School, both sloyd and domestic science are taught, and it is surprising to note that the splendid Carnegie Library, with its many thousand volumes, has an enrolled membership of over 5000 readers, nearly one-half the entire population of the entire city.

CHURCHES.

Pomona is essentially a church-going community. During the steady growth of the city the churches have also made progress in keeping with the municipality itself, each of the twenty-four different denominational organizations being well supported. The fact that there are not, and have not been for years, any saloons, has a tendency to attract the better class of home-makers who are desirous of bringing up their families amid the good social and moral environments of an ideal community. One result of this absence of saloons is the almost entire elimination of crime, so that the cost of maintaining criminal courts and police protection amounts to little.

FRUIT SITUATION.

J. P. Dreher, manager of the San Antonio Packing Association, which handles nearly all of the citrus fruits of Pomona Valley, gave me a few minutes of his time.

In answer to my question, "How do you find the citrus conditions of the valley?" he said: "The citrus fruit industry is in good condition. We suffered severely from the effects of the extreme cold during the past winter in the southern part of the territory, where the crop was cut short and injured in quality. This cut the output of the valley shorter than the crop of the previous year by several hundred cars, so that the shipments of the present year will probably not be over 3500 cars, as against 4000 cars shipped out of the valley the year before. The crop in the northern, and especially the northwestern section of this territory was good, fully up to the average, and the returns of the growers have been larger than any season heretofore, so that the total result in the valley will be as large, if not larger, than that of any previous season.

"The net returns to the growers for the year just closing will probably be the largest in the history of the business. The receipts for citrus fruits f.o.b. shipping point will approximate nearly $2,500,000. The cost of packing and selling must be taken out of this, the balance will be the net returns to the grower.

"What kind of oranges do the best here? I think the navel is considered to be the best and most successful orange in general, but we have some sections in which the Valencia does especially well, and is probably more profitable than the navel.

"How do I account for this? Either climatic conditions, or conditions of soil. Both varieties of fruit seem to keep well in this section, so that, as a rule, the latest fruit that goes into the market is shipped out of this valley.

"What is your method of handling fruit?"

"The method generally employed in this district is for the grower to pick his own fruit and deliver it at the packing house direct. This has now been improved upon by several of our organizations, where all the fruit is picked under the supervision of competent men employed by the packing house, the grower having nothing to do with the picking, but generally doing the hauling. This is the best method, and the associations who have adopted it are profiting accordingly. In the packing house we have dispensed with all machinery not absolutely necessary. Our houses are run with simple devices, the fruit being carried on belts from one point to another, no elevators nor chutes being used. All help in the house handling the fruit are required to wear gloves, to prevent the finger nails coming in contact with and injuring the fruit.

"We remodel our houses as often as is necessary to take advantage of any improved methods of handling the output in the most economical manner, and keeping the expense of operation at the lowest minimum possible for the best service. We also have in Pomona a precooling plant, which is the largest of its kind, and we believe of the most improved method in vogue. The cooling is done by circulating cold air between the boxes. The fruit, as soon as packed, is taken to the precooling rooms by a gravity conveyor and put under cold air immediately. The house has six cooling rooms, with a capacity of forty-two cars. The cold air for pre-cooling is furnished by the Pomona Valley Ice Company, who has a large plant close to our house. This air can be furnished at any temperature desired, and takes the heat out of the fruit immediately, cooling the same down to a temperature of 33 deg. in from forty-eight to seventy-two hours. When so cooled, this fruit is loaded in the cars, which are iced before loading, and then goes forward to the extreme points of the United States in sound condition without any further icing. This is not an experiment, but has been tested to our entire satisfaction within the past two years by the shipment of over 1000 cars of fruit, all of which arrived sound at final destination; some of the shipments going to the extreme eastern coast of the United States, and as far as Montreal, Can., and Savannah, Ga."

"Do you handle lemons?"

"We have the largest lemon organization in the world at San Dimas—like all of our organizations are purely and strictly coöperative. The annual output at that point is about 700 carloads. This association erected the largest and most modern and what is recognized by the United States government investigator to be the best lemon curing and packing house in the country, with a normal capacity of 250 cars at one time.

"What do you think of the outlook for the future of Pomona?"

"The outlook is bright. No section of the country can produce better fruit than is produced here in the valley, and I believe in general, that the trees bear larger crops, or produce heavier crops than those of almost any other section. Just as long as the coöperative feature controls the market of the citrus fruits of the State, I fear no over-production. The net returns to the grower, in my oponion, will increase, or decrease just as the proportion to the volume of the crop and as the percentage of the fruit handled by the exchange increases or decreases.

"What about the water?"

"This is one of the best watered valleys in Southern California. There is no doubt that the water supply now developed can take care of every foot of land in the valley, besides providing for a city many times the size of Pomona.

"Have you got to do much fumigating?"

"There is scale throughout all sections of Southern California. The growers of this valley have realized the situation and have just organized the "Growers' Fumigating and Supply Company," a coöperative organization, in which only citrus fruits growers can hold stock, and which has already in its membership, more than two-thirds of the growers of the district. The object of the organization is to secure better fumigation by employing better methods, better tents, and the best of everything that can be had, in order to eradicate the scale insects of the valley and clean the orchards better and more effectively than has been done under the old haphazard, go-as-you-please, system that seems to have been in vogue up to this time."

THE PROLIFIC HEN.

Of recent years no other line of agricultural activity has commanded so wide notice from persons of moderate means here in Southern California as the plain American business hen. Nor is this interest of a sporadic character. On the contrary, it is actuated by a strong sense of its profitableness, if followed along intelligent lines. Poultry culture, followed as a business, must be prosecuted much as a banker masters finance and a manufacturer a large creative plant. Glorious as the climate is, coupled with a soil and an environment at once favorable to man and fowl, it will not yield profitable results unless the brain of the poultry-keeper is put into every phase of his business. With the climate devoid of biting cold, and a soil that will produce liberally the year around (if provided with water for irrigation,) much of what the fowl will consume you have at once ideal conditions for the successful prosecution of the business. Hence it is not a matter of markets, prices, climate or soils, but simply one of personal fitness for the occupation that is to point out the dividing line between success or failure in such a venture.

Here in Pomona poultry raising has ceased to be a speculative business. It is based upon the firmest possible foundation, namely, a steady and growing demand for chickens and eggs at paying prices. There are numerous successful poultry growers in and around Pomona who derive good incomes from one or more branches of the business.

Pomona is becoming the leading poultry town in Southern California, and will soon rank, along with Petaluma for its poultry raising. The industry here now amounts to $75,000 a year. The egg output from three poultry yards alone is 250 dozen per day.

CANNING OF FRUITS.

Through the courtesy of Mr. Waters, owner of the Pomona Canning Factory, I have been able to get facts regarding his great plant. Mr. Waters says he came to Pomona some years ago and found no canning plant in operation. He thought it a good opening for one, as he saw quantities of fruit going to waste. In the beginning the plant was small, consisting of but one room 40x100 feet, employing less than sixty people. Two to four thousand cans was considered a good day's work the first season. Samples were sent out the first year to all the large eastern cities. The panic came the second year, but the goods went into the eastern markets at fair prices. In the third year the business quadrupled, and there has been a steady increase all along until now the output is 50,000 cans per day from over 350 employés.

The output this year will be 2,000,000 cans, or more; three-fourths peaches and the other quarter apricots.

ALFALFA.

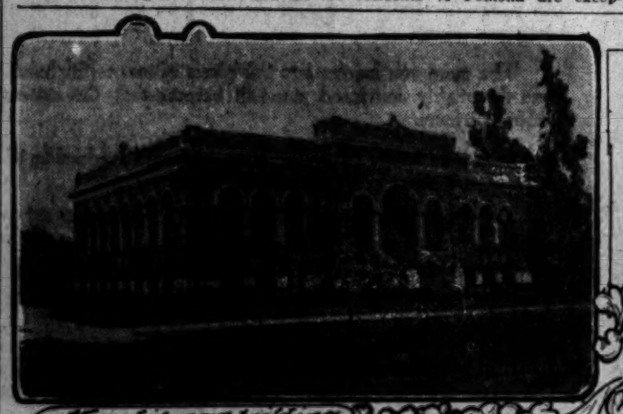
Aside from the wealth of its citrus orchards and its deciduous fruit and berry canning interests, Pomona is the center of a rapidly growing barley and alfalfa shipping district. The rich lands adjacent on the south are producing great quantities of forage. Alfalfa is perhaps as valuable for a quick crop as anything raised in Southern California, and is certainly the best paying forage crop grown in the State. In lower Pomona county the plant takes naturally to the soil, rooting very deep and on account of the close proximity of the water to the surface grows luxuriantly. After the first year it will yield six to seven crops of hay annually, with an increase in crop as the roots mature.

POMONA'S PUBLIC PARKS.

Pomona has four beautiful parks, chief among them being Ganesha. This spot is the pride of the city. Thousands of dollars have been spent and are being expended to bring it to a state of perfection.

In this article the writer has tried to tell of the advantages of Pomona mainly from a commercial standpoint, with a knowledge that future growth depends more upon strength than beauty, upon industry rather than climate, and yet to one not well acquainted with Southern California the other considerations would perhaps appeal with force. The easterner crossing the Sierras for the first time and getting as he does a view of the beautiful valley suddenly in verdant winter, is impressed most by the scenic grandeur. It is true that Pomona's scenery and surroundings, though not her greatest attributes, are nevertheless potent and must necessarily cause the growth of this locality to become wide A

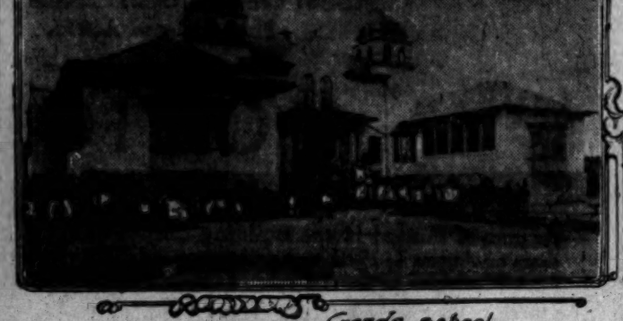
Miss Dorothea Jones of Harrisburg, Pa., 17 years old, is the youngest person to take a master's degree ever conferred by the University of Michigan, and probably at any university in the United



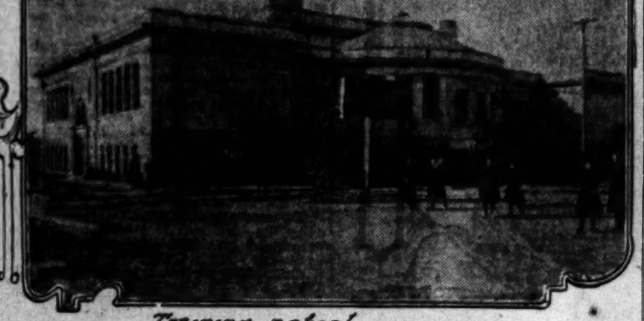
New Library building.



High school building.



Grade school.

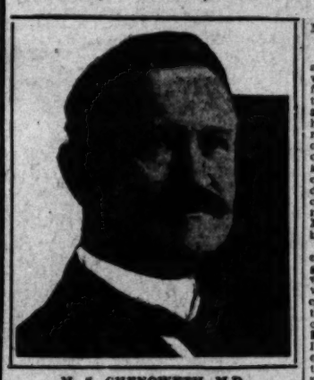


Training school.

Pomona Buildings.

Permanent Cures

Piles, Fistula, Hernia and Varicose Veins



M. S. CHENOWETH, M.D.
THE MASTER SPECIALIST.

The photograph which I publish above is one taken of me in May, 1910, and is a perfect likeness. I do not hide under a false name, nor publish a false picture, nor make a false statement of any kind. I personally conduct my own office, see my patients, and treat them personally from the time they come to me until I discharge them as cured. I have no incompetent assistant to treat my patients after their first visit. It is important for the patient to know this fact, for no matter how much a specialist may know he cannot delegate this knowledge to any one nor can any other doctor do things exactly as he does. This has been my experience, and I do not permit anyone but myself to treat my patients at any time, for I feel that the man who comes to me for treatment is entitled and should receive my personal attention and should not be experimented upon. A mere statement by me or any other specialist that I am, or he is, the greatest specialist of the age does not mean anything if it is not backed up by years of experience, and this experience must be the right kind of experience. Fifty years of experience, if it was not the right kind of experience, would not be of any value to a doctor, and less value to a patient, for if you do a thing wrong, or with no success, the number of times you do it only makes you a greater menace to those who are suffering and who unfortunately come to you for advice and treatment. Do not take for granted the self-praise of any specialist, but investigate for yourself and satisfy yourself that he is all he claims to be. Do this before you begin treatment, and not after, when it is too late, and the harm has been done. Learn the truth first and save yourself the bitter disappointment that surely will come to you after you have been humbugged by so-called specialists and left in a condition far worse than when you began your treatment.

WHO IS DR. CHENOWETH?

I am the oldest licensed and longest established specialist in California. I am a graduate of one of the largest medical Colleges in the United States. I was physician in outdoor clinic, St. John's Hospital St. Louis, Mo., 1885-1889, and railway surgeon on Harriman lines of Colorado for four years. Member of American Medical Society six years, and the author and publisher of medical works of recognized authority. My years of experience, the right kind of experience, together with the cures I have effected, has earned me the title, The Master Specialist.

A WORD OF ADVICE.

Before beginning treatment elsewhere take my friendly advice and ask the doctor to tell you of his qualifications to cure you, and then be sure he shows you the proofs of his ability. Mere talk means nothing; promises and guarantees without ability behind them are of no value to you or any one else. After you are satisfied and begin your treatment it is up to you to see the promises are carried out. If you should be unfortunate enough to select the wrong doctor and find it out in time, come to me and I will be glad to do all that can be done for you.

I will cheerfully donate $1000 to any charity if any statement in this announcement is not absolutely true.

MANY CASES PERMANENTLY IN ONE TREATMENT.

It may seem strange to you that I am able to cure these cases in one treatment while so many other doctors treat them for days, weeks and months, and then without effecting a cure. It is the and special experience along these lines has fitted me to do this work without resorting to experiment and the large per of cures I have effected are the result of my ability to do just as I claim to know just what is to be done in each case, and lose no time in doing it. You do not suffer any pain or lose much time, can keep right on attending to your business without the slightest inconvenience. My cures are not only for the time being, but I guarantee them to be permanent.

Just think what it means to you in time of the time and worry you save, the greatest thing in the world. To those who has been calling on me for days, weeks and months and has not been cured I make a special appeal to you in time in calling on me. To each one I cheerfully explain my method of curing Piles, Fistula, Varicose Veins and Hernia. It is so simple, so positive, so easily demonstrated that you will gladly take treatment, fully convinced that it will permanently cure you.

PILES.

Piles are common among all classes and ages of men and women. They are indirectly caused by a defect in the liver and constipation. If anything in the world make life a burden it's a well defined case of Piles. The whole system is thrown out of working order, and the pleasures of life are denied to the sufferer. My method cures the most obstinate case without pain. I do not use a knife; there is no cutting, no pain of any kind, no after inconvenience but immediate relief and a permanent cure. Most of my patients have come to me after other specialists and drug store doctors have failed, but I have yet to treat a case I did not cure.

FISTULA.

There is no more annoying and dangerous disease of the rectum than Fistula. It requires the strictest observance of almost impossible hygienic laws to maintain cleanliness and may result fatally if neglected. Only a few days under my treatment and the worst case of Fistula is cured. No knife; no bleeding; no pain, no after misery; just a permanent cure.

HERNIA.

Hernia or Rupture. This is a cause which does not permit neglect. You cannot afford to be used as an experiment and you will be, unless you choose the right specialist. Neglect of Rupture has proved fatal to many; neglect may cause strangulation, and if this occurs a truss for relief is the only means of saving life, and in most cases proves fatal. My treatment cures in a few days. You leave my office knowing you are going to get well. I do not use a knife; there is no pain, no detention from pleasure or occupation. Absolutely no danger. You come to my office wearing a truss and leave your truss behind; there is no further use for it; your Rupture is cured.

VARICOSE VEINS.

Varicose veins do more to destroy human vitality than many other ills put together. They sap up the very life of the body. You come to my office with your varicose veins and you leave absolutely well. Only a few days' treatment is all that is necessary. Not weeks or months of endless doctoring, but in most cases one single visit. I permanently cure you without the loss of time or pain whatever and no after trouble.

CONSTIPATION.

Constipation is the mother of many of these diseases. The clogging up of the bowels is the beginning, then comes depression, and indisposition to do anything; headache, backache and all kinds of aches. Drug store remedies may give temporary relief, but why take medicine all your life just to get relief when my treatment cures constipation for good. Neglect gives birth to Piles, Fistula and so many other diseases that it would take to tell of them all. My treatment cures. It is a blessing to all suffering mankind.

I guarantee to cure these diseases, and as I say I do, or refund every dollar paid to me. If I fail, the fault is entirely yours. Why should you pay? I do not do home treatment; I do not treat by mail. All patients must come to the office for treatment.

Free Consultation and Advice

I offer not only FREE Consultation and Advice, but of every case that comes before me I will make a Careful Examination and Diagnosis without charge. All persons should not neglect this opportunity to get expert opinion about their troubles.

My offices are open all day from 9 a.m. to 9 p.m., and Sundays from 10 to 1.

DR. M. S. CHENOWETH, 453½ S. SPRING LOS ANGELES.

Pomona Oranges for Health. Pomona Soil for Wealth

POMONA

The City of Beautiful Homes and Productive Ranches

The Man That Wins is the Man That Makes the Effort

In the heart of the rich citrus belt. Thirty-two miles from Los Angeles on three transcontinental railways and the Pacific Electric now building from Los Angeles. Pomona College, one of the best in America, ready to receive your sons and daughters.

I am prepared to offer you bargains in city property, orange groves, alfalfa ranches, vacant land for subdivision purposes or for farm uses.

Choice vacant lots covered with full bearing oranges, 50x141, $650.

Modern five-room bungalow nearly finished, built in buffet, writing desk, bookcase, disappearing bed, lot 50x130, only $2600, a small cash payment required.

Choice lot on East Fifth avenue only $500, will have electric car line in front of it in September and be worth $600.

Ten acres for subdivision purposes in Pomona, only $12,000. This will cut into forty-eight lots that should sell at $500. Splendid chance for man understanding building houses to sell.

Have fine corner in Pomona especially desirable for apartment house. Have plans drawn ready to show earning possibilities. This is worth looking into.

Choice alfalfa land, fifty-two acres, surrounded by fine growing alfalfa, $90 an acre. Terms easy.

Very desirable 115 acre producing ranch with new six-room bungalow, new pumping plant, large barns and hay storage houses and only one mile haul to shipping station, $25,000. This is absolutely the cheapest thing of its kind in Southern California. Some city trade will be considered provided your property is good.

A well established, furnished apartment house in Los Angeles to exchange for vacant land desirably located, value $60,000.

Desirably located beach lot at Brighton Beach, only $500 exclusive neighborhood. Hotel nearby where meals can be taken. It is the cheapest sand lot for a good one, on the coast.

Call up or write to

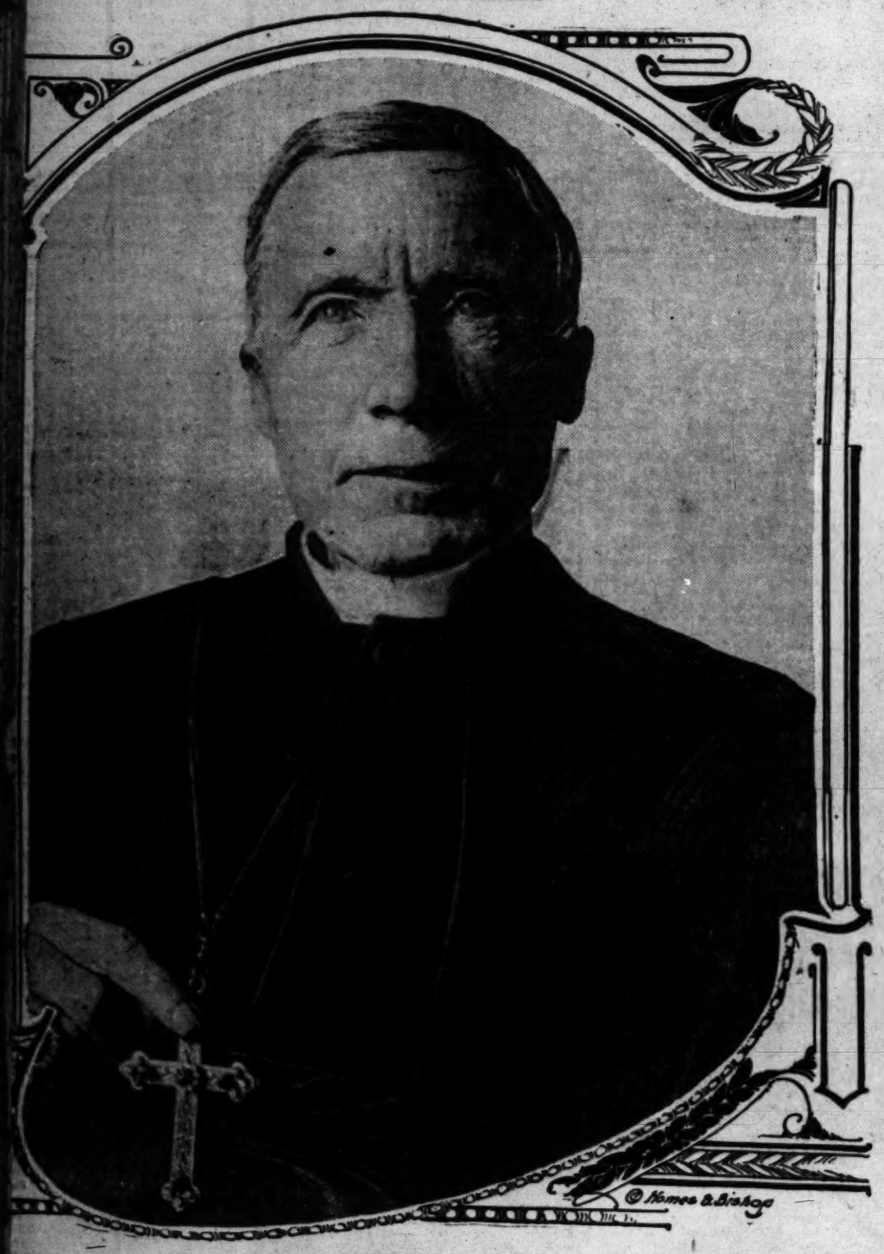
MORRIS H. WILSON

HOME PHONE NO. 8. Real Estate and Loans, POMONA, CAL

FULL OF HONORS.

NOTED AMERICAN PRELATE'S ANNIVERSARY.

Cardinal Gibbons, Head of the Catholic Church in the United States; His Birthday, His Record and His Busy Life.



Cardinal Gibbons.

[SPECIALLY CONTRIBUTED TO THE TIMES.]

S CARDINAL GIBBONS, who rated his seventy-sixth birth- at Baltimore yesterday, was Baltimore July 23, 1834, and ater part of his life has been n that city, and, although his tic duties have claimed most ime, he has, nevertheless, close- tified himself with the inter- the city and his influence has t in every movement for civic ent. His simplicity of man- unaffected dignity and kindli- s won for him the love and of men and women in every f life without regard to their affiliations.

arents, Thomas and Mary Gib- migrated from Ireland to the States in 1829, making their in the Monumental City. In hen the Cardinal was but 2 d, his parents returned to Ire- where the father died shortly Remaining in the old country short time after the death of sband, Mrs. Gibbons returned United States, but moved to rleans, where her son was sent public schools and given his ducation.

een the age of 15 and 17 the l clerked in a grocery store, en he announced his intention ying for the priesthood. To d he went to St. Charles Col- Ellicott City, Md., from which graduated with distinction. hen entered St. Mary's Semi- Baltimore and was ordained priesthood at the cathedral at the age of 27, receiving his rders on June 30, 1861. The tion ceremony was performed by e Very Rev. Archbishop Ken- and immediately the young was assigned as assistant at St. 's Church of Baltimore. equently he was transferred to dget's Church at Canton, Md., thin a short time he was called by Archbishop Spalding, then ad of the Catholic Church in e, to act as his private secre- and to also be the chancellor arch-diocese of Baltimore. In e was made vice-councillor of nary Council of the Catholic h, a rare distinction for so a priest.

August 16, 1868, Father Gibbons onsecrated in the cathedral as of Adramytum in partibus infi- and vicar-apostolic of North na. In this diocese Bishop Gib- presided for four years, during time he wrote "The Faith of Fathers," the book having ob- a wide reputation as the most r work of Catholic authorship written in this country.

work in North Carolina was le, and without reflection upon redecessor or successor it is but to say that the work accom- d during his bishopric is unpar- l in the history of the Catholic h in that State.

opened a school in which he him- ught, established the Benedict- rder in the State and the Sisters ercy in Wilmington; erected a churches, ordained more than en priests and received many rts. Through his liberal and con- te conduct he won the admira- f the entire community and Car- ns, from the mountains to the were proud of their bishop.

en Bishop McGill died in 1872 Gibbons was selected to fill the t See at Richmond, Va., and on r 29 of that year he was in- d. As in North Carolina he at t to work to improve condi- and in five years he had ac- riod he had erected five churches, founded and successfully placed in operation St. Peter's Catholic Male Academy, St. Sophia's Home for the Aged, in charge of the Little Sisters of the Poor; a parochial school for boys and girls at Petersburg, Va.; a school for girls at Portsmouth, Va.; while St. Joseph's Orphan Asylum was enlarged and other institutions were improved. In all of his work the then Bishop Gibbons showed great executive ability that attracted the attention of his superiors, and when Archbishop James Rooseveit Bayley of Baltimore found his health failing and requested of Rome a coadjutor he suggested the name of Bishop Gibbons for the place. His suggestion was accepted by Rome and Bishop Gibbons, on May 20, 1877, was nominated coadjutor with right of succession to the See of Baltimore.

Archbishop Bayley lived but a few months, and on October 3, 1877, Bishop Gibbons was elevated to what was then the highest ecclesiastical position of the Catholics in the United States, being made Archbishop of Baltimore, which, being the oldest, is, consequently, the primary See.

The years of the episcopate of Archbishop Gibbons showed but a repetition on a broader scale of the wonderful executive ability of the man. He was one of the American prelates who went to Rome in the fall of 1883 to discuss the affairs of the church in this country and to outline the work for the third Plenary Council, which was to convene the following year. His marked ability drew to him the attention of Pope Leo XIII, who appointed him to preside over the Plenary Council and otherwise showed him preferment.

The council met in Baltimore and Archbishop Gibbons, by his ability to handle a number of delicate situations, which included the making of a number of new church laws, again won the approbation of the Pope, who, to show his appreciation, nominated him for Cardinal.

The nomination was promptly confirmed, although both Archbishops Corrigan and Williams had been named as worthy of wearing the red hat and the Sees of New York and Boston as suitable for a cardinalate. Baltimore, however, held the primary right so that Rome had no alternative and Bishop Gibbons was made a Prince of the Church.

The new cardinal selected June 30, 1886, the twenty-fifth anniversary of his ordination to the priesthood, as the day for his formal investiture with the rank and insignia of a member of the Sacred College and the ceremony took place in the Baltimore Cathedral with all the pomp and ceremony that the occasion demanded. From Pope Leo XIII, by an embassy, came the following message:

"Present to Cardinal Gibbons our affectionate, paternal benediction. We remember him with the most cordial esteem and believe we could not confer the hat upon a more worthy prelate."

Cardinal Gibbons has made a number of trips to Rome, and in 1903, when he went there to attend the funeral of Pope Leo XIII, and take part in the election of Pope Pius X, it was rumored that he stood a chance of being made Pope. At any event he made such a good impression that through his good offices the new Pope, on August 6, of that year, received 200 American pilgrims. That was the first reception that the new Pope had held, and it was regarded as remarkable that so many Americans should have been admitted at that time.

The following day Cardinal Gibbons was received in private by Pope Pius X, and through him was given the apostolic benediction for the people of America.

always, however, making it a point to retire early.

During the past year or two the cardinal has confined his visits to his vacation place and to New Orleans, declining to go even to New York, although repeatedly invited. He has officiated at three great expositions, however, offering the opening prayers at the World's Fair and the St. Louis Expositions. He once attended the Jamestown Exposition, offering a prayer there.

Few men have led more regular lives than the cardinal, and to that he attributes his excellent health that has made his life a long and useful one. He lives by the clock, one might almost say, for he has regular periods for eating and sleeping. Each day, if the weather is good, he takes a short walk, and in the business section of the city his figure is a familiar one.

As the head of the Catholic Church and as a man, Cardinal Gibbons is beloved. He is approachable by even the poorest of his parishioners while he is always ready to receive anyone who calls. His charity is boundless, and although a great deal of money has been bequeathed to him, the general impression is that he is a poor man, having given away everything that has been left to him.

[Copyright, 1910, by Holmes & Bishop, Baltimore.]

ACROSS THE PACIFIC.

According to Liang Shih-yi, director of the Chief Railway Department in Peking, who has been in charge of ten Chinese railways, Peking-Hankow, Peking-Mukden, Chantung Taiyuan, Tao-Ching, Penliang-Loyang, Pinghsiang-Hsiangtan, Peking-Kaigan, Shanghai-Nanking, Kowloon-Canton, and West Mansolea, only the two first, Peking-Hankow and Peking-Mukden, made profits last year. On the others the losses varied from $9075 to $605,000. The net profits of the first two, $3,932,500, will be devoted to the construction of additional railways, says a Southern China daily.

The public schools of the Philippines began the present school year with an enrollment of 550,000 pupils, against less than 100,000 in 1901. The attendance is expected to reach 460,000. The Philippine government is paying the teachers more than 2,000,000 pesos ($1,000,000) a year. Ten years ago there was not one native teacher, while on June 13, 8170 went to work. All this is the result, solely, of American "imperialistic" occupation.

In 1909-10 fiscal year, British India had a revenue from opium of $27,670,000, less $5,538,333 expenses, or a profit of over $22,000,000 from a most destructive vice.

Here is a sample of some recent rubber company flotations, as reported by Consul-General Dubois of Singapore. An estate was sold to promoters for $150,000. The syndicate got an old planter, who knew the estate, to put a flotation price on it. He named $250,000. The promoters were not satisfied. Another expert examined and reported. His price was $350,000. British and American gold was pouring into the country and the get-rich-quick spirit was born. Another expert was called in. He was told of the former valuations and that they were unsatisfactory. He valued the estate at $500,000. Just at this time rubber took a big jump in the London and New York markets, another expert report was secured, and the company fully floated at $800,000, with people fighting for the stock. All this was done in a few months without any slightest improvement on the property, except the natural growth of a few hundred para plants.

The Taiwan SSecto Kaisha, the largest sugar company in Formosa, has six plants, all equipped with American machinery. The company has $2,750,000 paid up capital. One of the plants is being extended to become the largest sugar plant in the world. The framework of the building is American steel and the railway has American locomotives and American cars.

India exports in 1910 fiscal year (March 31) amounted to $630,000,000, and her imports to $520,000,000, a total overseas trade of $1,150,000,000, an increase of $143,000,000 over 1909.

Several more of the steamship lines operating in the Far East have adopted wireless telegraphy.

Floating drug stores have been introduced in the rivers of Malaysia, carrying western medicines and distributing quinine free to the natives.

Singapore is now free from plague. Smallpox is decreasing, owing to health office activity.

Now and then, where American machinery is in use in the Straits Settlements, or Malay States, a notice in English and Malay is placed over or near, reading, "This is American machinery." That's good advertising.

HOMES AND PROFITS

"Homes built by a corporation on its own land gives assurance of safety and profits sufficient at all times to justify advances in prices, and steady dividends with a certainty of increase in the value of remaining unsold land, that no other system warrants," is the substance of a statement made by a wise investigator and investor who made himself

INDEPENDENTLY RICH

Building homes on his own land and selling them to homeseekers. He added: "I like your plan and system and am sure you will make a great success." His statements are correct.

The more you inquire into this phase of successful home-building corporations, the more thoroughly convinced you will become that the statements foregoing are well within the facts.

The land profits, (always large and safe,) added to the building profits, the interest, etc., are what the stockholders want.

MUTUAL HOME BUILDING CORPORATION is "founded on land and homes." Its stock is now selling for $1 a share on terms of 10 per cent. down and 5 per cent. monthly, or all cash. Its monthly paper, "Mutual Investor," just out, will tell you the whole story concisely and correctly. Send for it, or call.

Mutual Home Building Corporation

343-344 Citizens National Bank Building.
Home Phone A3275.

NOTICE

Investors, Attention! At a meeting of the Executive Committee of Mutual **Home Building Corporation,** held Saturday, July 9th, it was resolved to advance the price of **Mutual Home Building Corporation** Stock from $1.00 to $1.10 a share on August 1, 1910, and again at an early date to a higher figure, in order to bring the sale price up to the real value warranted by the assets, which is $1.50 a share.

How To Get Well and Keep So



Consultation and Diagnosis Free—No Questions Asked



Dr. T. Leung — Dr. T. Foo Yuen

Tell You in its Seventh Edition of its 300 Page Book

HOW TO GET WELL

which they give you for the asking. You should have it as your guide to health.

This book is valuable for many reasons. It not only gives a food regime, but also gives many home recipes for curing ailments. There is also printed in this book some of the testimonials of people who have been at death's door with diseases that the American doctor could not cure, but who got well and strong by taking our medicine.

Any of these people are open to correspondence.

DRS. FOO AND WING HERB COMPANY
903 SOUTH OLIVE STREET

Beachwood Park

The cream of Hollywood, nestled in the foothills above the frost, dust and where cooling breezes always blow. Beachwood is the perfect home place.

The Home Place Beautiful

Situated just north of Franklin Street on Beachwood Drive, a broad, paved, 100-foot boulevard. Cement walks are 6-foot; 4-foot guttering; 19-foot parking.

This fascinating subdivision is in the heart of Hollywood's best and newest home district. $100,000 improvements in residences going up in neighborhood insuring an absolutely perfect environment and growing value.

Large Lots 50 To 70 Foot Frontage By 150 To 268

$30 Per Front Foot

These lots are generous in size, handsome in outlook, situation and neighborhood all any one can ask. Present price is low for the class of property offered. Easy terms, special inducements to all who will contract to build.

FINISHED HOMES ON YOUR OWN TERMS

Six beautiful homes of 6 to 8 rooms, $5500 to $6500, built by "HOME BUILDERS" for this Company and almost your own terms will be accepted to start the sale.

"HOME BUILDERS" Realty Dept., Agents
402 Mason Opera House Bldg.

Albert H. Beach Company
250 South Broadway.
—Ground Floor—

Phones F5903 — Main 3172

JUST OUT

Southern California's

STANDARD GUIDE BOOK

By the Los Angeles Times

1910

The Only Complete Guide of the Kind Ever Published.

A HANDBOOK FOR RESIDENTS AND TOURISTS:
Being a Timely Directory Conveying Important Information Concerning the Southern Pacific Coast.

MAPS AND ILLUSTRATIONS
Showing Automobile, Railroad, Trolley and Mountain Routes.

PUBLISHED BY
The Times-Mirror Printing and Binding House,
Los Angeles.

For Sale at Newsdealers, Times Branch Office, and at 110 N. Broadway.

KERS' PAGE—Freedom in Industries—Notable Achievements

LAW OR ANARCHY.

[EDITORIAL.]

THE contention between the people of the city of Los Angeles and the bosses and walking delegates who have tried to control the actions of labor-union organizations is the simplest thing to understand for those willing to do so. The fundamental policy of those who attempt to control and largely do control these labor-union organizations is that the earth is theirs and the fullness thereof. Their proposition reduced to its simplest form is that everything and everybody should be subservient to them and their cause. Only people of their way of thinking should be elected to any office, legislative, judicial or executive. All law should be made to suit their theories and to put them in control of every industry and every person's freedom in the country. Every court should construe laws, however they are drawn, in such a way as to justify any act by any member of a labor-union organization, no matter what it is. The executive arm of the government should be stretched out only as a shield or defense over members of labor unions and as a menace only to those who do not belong to such organizations, to punish severely those who in any way oppose the walking delegates and business agents, pickets and hired thugs who do the dirty work of these organizations.

The aim set definitely before them in this programme is that of controlling politicians, office-holders, laws and the execution of laws. They shall be able then to control the personal liberty of every person in the country, forcing workingmen unwillingly into their ranks, compelling every man, at whatever risk or cost it may be, to obey every order issued from the labor temples of the organization, and carried by the walking delegate to the people thus put legally under servitude to the bosses of the organizations. Then turning from the working people to the employers of labor (to those whose money, time, talents and skill are all invested in industrial plants) the tyrannous ambition of the labor unions is to stretch out over all these men, compel them to run their works whatever number of hours the walking delegate dictates, in every way according to the dictates of the "business agent," to hire only such persons as the labor organizations recommend, to keep such in employ without regard to industry, capacity, efficiency or respectful behavior of the employee, to pay just what wages the walking delegate shall prescribe and in every way to turn over the control of every industrial plant in the country to these organizations.

There you have expressed about as briefly and accurately as it could be done the purpose in the mind of every labor-union leader who has ever uttered a thought in the United States, and the choice lies squarely between that and the policy for which Los Angeles has contended and which it has maintained for the last twenty years. The Los Angeles idea is that every man's life is his own and that under the laws of the United States he has an absolute right to control his time, his means, his talents, his skill, just as his own conscience shall dictate and his own judgment suggest, provided his ideas carried into action do not trespass upon similar rights to be enjoyed by any of his fellow-men. This Los Angeles idea expressed by the open shop is that officials are to be elected by all the people and for all the people, that laws are to be made in such a way as to apply exactly in the same manner to every citizen so far as any specific act is concerned. This idea is that every man stands on exactly the same level before every law and is to be judged in the same way without reference to his affiliation or non-affiliation with any organization or body of any kind or without any discrimination in any way against any man. Each of us is to stand and be tried by the quality of the act we have done. If that act is forbidden by law the accused is guilty and should be punished, and the punishment should be meted out with even-handed justice to every man without any regard to any consideration except his guilt or innocence.

This idea that prevails here is that it is each workingman's business to join or abstain from joining any organization, industrial, religious or political, just as it suits his own interests or as it coincides with his own judgment. He has a right to his time, to the use of his talents and skill, as he pleases. He shall enter into any kind of employment his judgment tells him is proper, on any terms as to hours of service or as to the amount of remuneration he is to receive. He is to have the earning of his daily service all to himself to dispose of just as he pleases. He is to be free from being ordered to accept employment or to decline employment. He is to be delivered from the necessity of having some person not interested in himself, in his affairs or in his family, from fixing what remuneration he shall receive or what hours he shall work. He is to be free to come and go as an American citizen, with the sovereignty of that citizen as a panoply of protection over him when he goes out and when he comes in, at his labor and in his home.

The Los Angeles idea is the fundamental idea of civilized law when we come to consider the rights of those who possess property, whether it is real, personal or mixed, whether it is land or houses or money in the bank. This is the old doctrine of vested rights. It is a question between a man, his own judgment and his own interests, his own conscience and his God, what he shall keep, what he shall give away, how he shall use any property he has come into honest possession of, and by honest we mean by any way that is legal under the laws of the United States. If there are any people acquiring property unjustly but legally, then let us have the laws changed so as to make law and justice coincide. He is a shallow-pated fool or a flinty-hearted knave who sneers at law and says that its intentions are contrary to justice or its actions malign. From the lowest state of savagery to the highest civilization the whole struggle of humanity upward has been to make law and justice coincide exactly as a line laid upon a line in which there is not a crook or a turn at any point. And mankind has in the main succeeded in bringing this condition about.

When you get to the deepest roots of the subject you find that the Los Angeles idea coincides exactly with the long struggle of humanity for deliverance from tyranny of one sort or another in order that he might be a free man. You will find down at the deepest roots that the labor-union idea is a reversion to the conditions from which men have been struggling for generations. It is back to a new kind of tyranny in which one class shall control absolutely to the extent of enslaving all the other classes of people in the country. We have had military tyrannies and aristocratic tyrannies, oligarchical tyrannies, money tyrannies, and dozens of different kinds of tyrannies in which a certain interest predominated in the world and a certain class controlled the action of all the other classes. It meant slavery for the great mass of the people under the heel of the individual tyrant or the few tyrants associated together. The form of the tyranny may be new, but the essence of the tyranny is the same now as before. It is the controlling of the actions, the services, the talents and skill and possessions of other men by a few men. It is the will of the dictator, the word of the despot, instead of the just law wrought out by conference, by discussion, by agitation and by compromise in which every interest and every individual has his rights and liberties fairly safeguarded from every kind of tyranny, including the tyranny of the mob.

It is either all over the United States a firm, immovable, courageous stand for the Los Angeles idea, the American idea, the idea of absolute personal freedom for all men under just law, against the rule of the tyrant and the despot, the slave-master with his whip. In one way or another the Los Angeles idea will win in the end. We have won the battle here and have kept it won for twenty years and will keep it won for all time to come. Any community which does not maintain this idea of the freedom of the individual but allows any tyranny or despotism to fetter humanity in general must be prepared for anarchy first in order that through bloody strife despotism and tyranny may be wiped out and human liberty once more established.

Every city has the two paths before it and it can turn to the right as Los Angeles has done and maintain human liberty, American sovereign citizenship, or it can turn to the left and weakly succumb the many to the few, the law-abiding to the lawless, the peaceable to the riotous. The Los Angeles path leads to peace, prosperity and progress. The other path leads to the destruction of property, to unhappiness and misery, pain and suffering, bloodshed and murder. And there is no middle way. Every community stands as we stand today at the fork of the "Y." We can take the right branch to peace, prosperity and progress, or we can take the left branch to, first lawlessness, then to injustice, then to war, finally to anarchy.

---

investment possible at any time or under any circumstances.

Every surrender means another or a more difficult fight, from a less advantageous position.

It is a maximum that a retreating force is the poorest of fighting machines.

Its impulse is in the wrong direction and its spirit is impaired.

The only thing that has happened to stay the autocratic progress of unionism since it got into the saddle in this city, was the licking administered by one man, who had the courage to fight.

And a street car strike is ever one of the meanest of fights on the part of the company because of weaklings and sentimentalists.

Here was another chance the manufacturers and merchants of this city missed and the result of the cry for peace on the ground that the strife and the serious crippling of what was left of it.

And so we have gone from bad positions to worse positions, until there is actually not much left worth fighting for or about; the yoke is on in good dead earnest and there is just enough life and vigor left to make an occasional squirm.

But it is done in a half-hearted way and usually with the opposition of about as cowardly a press as ever disgraced any city in the world.

So we accept the gaff and conspire by silence and inaction to pass it along to Los Angeles.

It is bad enough in all conscience for us to submit and to decline to rise to the opportunity of a life time, as Portland is doing.

But it is many times worse and meaner for us not only to decline to aid ourselves, but to allow ourselves to be used in overthrow the indus-

Conserving the Wood Supply.

THE NATIONAL GOVERNMENT TO UNITE WITH THE UNIVERSITY OF WISCONSIN IN DEVELOPING METHODS OF UTILIZING THE PRESENT FOREST WASTE.

[SPECIALLY CONTRIBUTED TO THE TIMES.]

SAVING the waste products of the forest, making use of those woods heretofore regarded as worthless in many forms of manufacture, and devising cheaper processes to prevent the destruction of valuable hardwoods and the softer woods used in the building trades and commercial work, and the eventual lengthening of the life of the American forests, constitute the great forward movement which the Bureau of Forestry has taken during the past two months. The work was established in the latter part of May, but has only recently been fairly started. It was at the suggestion of the great wood interests of the northwestern country and with the coöperation of the University of Wisconsin. That institution and the Forestry Bureau will hereafter conduct such experiments and publish such results as will be of immense advantage, not only to the producers of timber and to the manufacturer, but will also result in the saving of millions of dollars annually, which have heretofore been wasted through refuse and decaying woods.

The annual output of our forests, should all wood be used and none wasted, would reach nearly $6,000,000,000. The actual amount barely reaches $2,000,000,000, and the Forestry Bureau, the manufacturers and the timbermen themselves considered the figures considerably unbalanced on the far side of reason.

In order to conduct this work on both scientific and practical lines the University of Wisconsin has constructed a large laboratory and equipped it with all the necessary machinery for performing such tests. In this coöperation the government furnishes thirty-five or forty educated and experienced men to conduct the work, among whom are engineers in wood preservation, engineers in timber testing and expert chemists. These men, under the direction of McGarvey Kline, and assisted by a large mechanical force, will work under the supervision of the Forestry Bureau, and in coöperation with timber growers, many of the latter agreeing to furnish such products as are to be experimented upon.

Such work heretofore performed by the Bureau of Forestry has been confined to small laboratory experiments. These have been so limited that the results have not been able to show any positive good. The great laboratory now opened will do away with such limitations, because the process through which woods will be put is to be as large as those carried on in any manufacturing plant, thus showing at once the commercial value without relying on comparative statements by percentages.

For many years manufacturers and timbermen have searched throughout the forests for timber which could be utilized in paper making. Such tests and trials which have so far been made have all resulted in failures, due either to the construction of the fiber of certain woods or their density, or to the absence of chemical qualities necessary. Neither the growers nor the manufacturers could afford to make such investigations to any great extent. The former had not the means nor the equipment, their time being consumed in trying to supply the demand. The same argument held good for the manufacturer, for the consumer has been crying out for products.

In the laboratory, therefore, there is a full-sized crushing machine and pulp mill for making paper out of wood. When any certain wood is put through the pulp-making process its resultant paper will be examined and tested for fiber defects, for the evenness of the pulp and for chemical defects. If the fiber proves too coarse or too fine or too irregular the wood will be put through such processes as will be necessary ti remedy the defects; if the irregular density of the pulp shows a tendency of the particles of wood composing it to combine, a process preventing such a combination will be inserted; if there is found an absence or presence of such chemical combinations that prevent or cause rapid deterioration of the paper, those chemicals will be discovered and added or extracted, as necessary.

When such processes on the part of many woods that have heretofore been regarded as useless in paper making and practically good for nothing else, have been all completed, then the wood capable of being turned out as paper by the cheapest process will be selected and the results given to the public.

Another pressing need which has appeared in the commercial world within the past few years is wood for lead pencils. Within the last decade the manufacture and use of lead pencils has been enormous, and the drain upon the cedar trees of the forests has told heavily upon the visible supply. They have been hewn and cut much faster than they can grow, and should the present conditions continue there would be no wood for pencils at the expiration of another decade.

The laboratory will investigate this condition, and will endeavor to find a substitute wood for cedar. This will require much searching among the forest products, first, because a wood must be selected upon which there is not already a heavy drain; second, because it must be as soft and even-grained and straight-grained as the cedar wood now used, and third, because the visible supply must be great enough to prevent an increased cost for its delivery to the manufacturer.

The laboratory has been equipped with a pencil-making plant. Such woods as are to be tried for this purpose will, therefore, be fully tested by being put through the complete process, from the rough timber received to the polished pencil.

In devising a formula for a composition which will enable wood to successfully withstand the action of the elements, there will be a great deal of investigating along chemical lines. These processes are to determine a number of things concerning wood. It will be sought to obtain a composition which can be permeated through the innermost fibers of wood; it will be the object to obtain a cheaper creosoting process; a chemical process for weather-proofing and preventing decay by dry rot will be searched for; it will be determined if it is possible to harden soft woods and soften hard woods without making them deteriorate in the fiber structure; and it will be one of the greatest aims of the laboratory to discover a process which will prevent the splitting of certain hard woods after they have become water soaked and dried out again.

In the fall of 1900 a cargo of hardwood, valued at $200,000, was destroyed in a single day on Lake Michigan by this latter means, while en route from Chicago to Grand Rapids. The logs of at Grand Rapids via Chicago. The steamer carrying the cargo was wrecked in a gale one day out from Chicago, and the whole cargo became waterlogged. It was rushed on to Grand Rapids as soon as lightered with the hope to prevent splitting by applying a slow drying out process. When, however, the wood was taken from the kiln it was found to be cracked beyond a chance for use and was practically worthless.

Fireproofing woods will constitute another active search in the chemical section of the laboratory. If such a process was to be discovered and applied successfully it would remedy a great defect in the present day construction of so-called fireproof buildings as also in the really fireproof structures. Such buildings as the latter are made, but the window frames, sashes and similar fittings of the interior, being necessarily constructed of steel, are not as draft-proof as desired, hence but few structures are being equipped with them. But if, as is confidently expected, the wood now used in building purposes can be so treated chemically as to enable it to withstand high temperature or even flame, an absolutely fireproof building can be constructed without resorting to the crude fittings of steel windows.

A new and more thorough process of kiln drying will be used, and, if possible, a quicker and cheaper method than that now used by most lumbermen will be developed, thus overcoming the present tendency to place half-dried dressed lumber on the market. Dyeing and tanning will also be investigated, and the different woods examined for this purpose, and no stone will be left unturned to benefit this industry.

There is also a machine for testing the structural strength of all kinds of woods, and these results, once published in tabular form, will be a boon to the building trades industries.

Another important feature of the laboratory will be the investigation of uses to which wood refuse might be put through distillation. This refuse consists mostly of the scraps from saw mill, the amount of which thrown away each year runs into the thousands of tons. It will be the endeavor of the laboratory to find a cheaper process of manufacturing wood alcohol and thus prevent the annual waste which occurs from these scraps. It is further declared that the chemical composition of some woods is such that, if suitable methods can be devised, a great deal of wealth may be taken from these scrap heaps by distillation.

The whole theme of the new laboratory is, in fact, formed along the lines of the conservation of the woods grown in the forests of the United States for the sake of making the timber supplies last as long as possible while also serving their full use to mankind. Both the public and the industries will gain thereby. The lumbermen of the country are particularly interested in the attempt to save what is now thrown on the scrap heap to be used as firewood. They estimate that a third of the wood as it is cut in the forest now finds its way into the market. Lumbermen, as a rule, have often spoken of this needless waste. They are just as anxious as the authorities to find some means of using this two-thirds wasted and they have already furnished a great deal of machinery for testing and experiments and have suggested a number of lines for investigation.

The station and its equipment cost in the neighborhod of $170,000, and its operation will require an annual outlay of nearly $150,000. But the benefits to be derived from such work will in the aggregate reach an enormous figure within the next few years. Industries will gain by cheaper processes and will stand upon a firmer basis by a greater assurance of permanence. Arrangements have, in fact, already been made by commercial concerns depending on the use of wood to carry out on a large commercial scale the work that appears promising in the laboratory.

In addition to this station an office in Chicago will keep tab on the wood-using industries of the various States as well as on the forest supply, and will publish these figures in annual reports.

ALFRED C. PICKELLS.

AGAINST BOYCOTTING.

INJUNCTIONS AND VIOLENCE.

NEW YORK COURT ISSUES AN IMPORTANT ORDER.

Both Sides of the Unionites' Position Given Consideration—Railroad Bridge Blown Up by Closed Shop Advocates—Non-union Laborer Assaulted and Nearly Killed.

Judge Ward of the United States Circuit Court at New York has handed down an important opinion restraining unionites from ordering a strike upon the Church of St. John the Divine, because the contract for the organ easement had been let to a firm maintaining an open shop. In his opinion Judge Ward says:

"The particular acts sought to be enjoined in this case are the calling out of the employés in other trades who have no grievances against their employers, and the notification of owners, builders, architects and third persons that they are likely to have their operations held up if they use the complainants' trim. Whether the complainants may be found to have other rights upon final hearing, and whether the persons not parties may be guilty of contempt if they knowingly assist in the violation of the preliminary injunction to be issued, need not now be considered.

"The particular grievance alleged in the bill may now be considered. The complainants are engaged in the manufacture of fine interior woodwork at East Cambridge, Mass., which they erect in place anywhere throughout the United States. They keep an open shop, employing union and non-union labor without discrimination. For this reason they are regarded as enemies by the United Brotherhood. It has and has long had, in the language of the defendants, a trade dispute with the complainants.

"The United Brotherhood is a voluntary unincorporated association, having a membership of carpenters and joiners throughout the United States aggregating 185,000. These members are divided into local unions, which are also voluntarily unincorporated associations and are represented by district councils, composed of delegates from the local unions constituting the district. The right of workingmen to unite for their own protection is unof calling out the workmen of other employers who have no grievances or to threaten owners, builders and architects that their contracts will be held up if they or any of their subcontractors use the complainant's trim, is quite another affair. To take the converse of the proposition, will the defendants admit that employers may combine to prevent any employer from suing union labor? May the employers agree not to sell to or to contract with any one who deals with an employer who uses union labor? Either of these propositions is destructive of the right of freedom to labor for or to employ the labor of any one a laborer or an employer wishes. . . . If the struggle is persisted in between labor and capital to establish a contrary view, ultimately either the workmen or the employers will be reduced to a condition of involuntary servitude."

Railroad Bridge Blown Up.

A great bridge being constructed by the West Side Belt Railroad Company over West Carson street, Pittsburgh, was blown up by dynamite a few days ago. John Butler, who was passing at the time, was seriously hurt by flying rocks, while several other persons were injured. Hundreds of windows in the neighborhood were destroyed and people were thrown from their beds by the concussion.

A panic resulted in the Riverside Penitentiary across the river from the explosion, and the steamer Valient, tied to the shore near the bridge, was wrecked by the explosion.

The McClintic-Marshall Construction Company, which is in charge of the work, has offered a reward of $2500 for the apprehension of the dynamiters. The contractors have conducted an open shop for years. They say that this is the twelfth bridge that has been blown up for them within a year between New York and Kansas City.

Cloakmaker Nearly Killed.

Herman Reiser, 34 years old, was nearly killed by New York unionists recently because he found it necessary to return to work after having gone out on strike with other members of the Cloak Makers' Union. Reiser was picked up sadly in the morning in a dazed condition, suffering with a broken nose, together with internal and other injuries. When he revived he told the surgeon that on the night previous he attended a meeting of the union, where he explained that he had no money with which to pay his dues and in turn was accused of not being loyal. This, he says, he strenuously denied and was followed from Manhattan and set upon by half a dozen men at the spot where he was found. He was struck on the head and then kicked into insensibility.

After being patched up, some of Reiser's friends were sent for and they assisted him home.

Couldn't Unionize the Nineteen.

A strike that is probably unique in the history of labor troubles has been declared against the meat market of I. N. Greenberg, at No. 707 Broadway, in Brooklyn. There are twenty men regularly employed in the market and nineteen of them are non-union, the other man being a member of the Butcher Journeymen's Union. Walking delegates during the last few weeks have tried in vain to induce the nineteen men to become members of the union. The men are well satisfied with their treatment. They are receiving $14.50 a week, whereas the union scale for the same work is only $13. The other morning Mr. Greenberg was surprised to find his windows covered with notices of a boycott, calling on all union men not to patronize the market. Shortly after the market was opened a walking delegate came in and offered the men $2 a day if they would strike and join the union. They refused, and then the walking delegate ordered the one union man to stop work. He protested, but finally took off his apron and walked out.—[The Square Deal.

ALWAYS VICIOUS.

LABOR UNIONS IN LIMELIGHT.

THEIR CAREER ACCOMPANIED BY VIOLENCE.

Nothing Ever Done by Gompers or Mitchell, or Any Other Leaders, to Discountenance Rioting and Murder as a Part of Its Scheme Establishing Closed Shop Principles.

The purpose of a labor union should not be to quarrel with employers upon whom their members must depend for their daily bread, writes John Lirby, Jr., president of the National Association of Manufacturers, in "The Square Deal".

Such organizations are a menace to good government; they foster anarchy, breed discontent and encourage defiance of authority which all men must obey, if government, necessary to all classes of citizens alike, is to continue and civilization be preserved.

It is manifestly the duty of not only the employing classes of the country, but the people, who constitute the great public, to battle heroically against recognition of such type of unionism and to stand manfully by those in the ranks of labor who are resisting it and who by their independence help the public when it needs their help.

There are certain secret and oath-bound societies which all of us know to be not only antagonistic to society, but a menace to civilization, among which may be mentioned the Black Hand, the Mafia, the Ku Klux Klan and the society called anarchists; and it is with such forms of organizations that the open record of belligerent, coercive unionism fully entitled it to be classed.

Whatever may be its pretenses or whatever colors it may ingeniously flaunt in our faces, the fact stands out as bold as the shining sun that, as for example, it would not have been possible for a small body of men to paralyze the business and terrorize the people of a great city like Chicago for a period of five months unless they were federated under iron-bound oath to either rule or ruin, and under which their acts were concealed. Listen while I quote from the constitution of the International Typographical Union. Such a declaration of principle by the national organization of this most intelligent of all labor unions is prima facie evidence of the danger to our American institutions of such type of organization:

"That my fidelity to the union and my duty to the members thereof shall in no sense be interfered with by any allegiance that I may now or hereafter owe to any other organization, social, political or religious, secret or otherwise."

Now, what does that mean if not just what it says, that the union shall stand first and paramount to all other forms of organization, social, political or religious, secret or otherwise?

And how often has it been demonstrated that it means just that and nothing less? Did not Justice Wright speak truly when, in sentencing Gompers, Mitchell and Morrison, he said:

"The [illegible] wide enough and its creeing whether it shall not be a

"Yet everywhere, all over, the court and out; utter, rampan soient defiance is heralded and claimed; unrefined insult, coarse front, vulgar indignity measures litigant's conception of the tribu due wherein his cause still pends

"There is a studied, determine flant conflict precipitated in the of open day, between the decre a tribunal ordained by the go ment of the Federal Union and tribunals of another federation up in the land; one or the other succumb, for those who would the land are public enemies."

Court decisions innumerable been rendered against their pers and riotous attempts to over the constitutional law and est pandemonium in its stead.

Let me call your attention strike of the International Br hood of Teamsters, in Chicag which I have already indirect juded, in its report on which the Board of Arbitration said:

"No industrial struggle in years is responsible for such of human life, and such an e to a community as this strike of sters in Chicago."

As part of Mitchell's great thropic scheme to "lift the masses up, up out of the mire higher and broader plane of h ity," there resulted from this the murder of twenty-one non men; 1211 court cases of crimin sault and 803 convictions; fines am ing to $11,717, for assaults on union men, and an estimated over $5,000,000 in wages, busines cost to the city in its effort to serve the peace. But nobody heard of a case of expulsion fr punishment by the union for these offenses.

And at this point it is pertin ask the question:

Can a single case be mention the expulsion from or punishme any union of any member there the committal of any act of vio or the breaking of any of the of our country, even after con by a jury of his peers and wit knowledge of all the guilty fact after the payment of costs of h fense with money from the tr of the union? If, then, as is th members of the union who c acts of lawlessness are defende shielded by their organizatio further proof necessary to es the fact that such bodies are a ace to society and should not t erated?

The evil effects of belligerent ism are written in every strike the employer has attempted to r business with other men, who left free to exercise their own would gladly accept the emplo offered them.

Thousands upon thousands of able workmen have been main murdered because they have da work where strikers would work nor permit others to earn daily bread.

What movement has Gomp Mitchell ever inaugurated to inate intimidation and violence the alleged philanthropic work claim their organization is en in? Will they publish their reco this respect that they may not b judged if they are not guilty?

They exploit themselves und cloak of "the brotherhood of and pretend to spread the man charity over the scars of thei time.

They talk about "lifting the masses up, up out of the mir placing them upon a higher and ler plane," but is not such pre when measured by the methods ployed in the "lifting" process basest hypocrisy?

They plaster their bulletin b with proclamations of "fair" and fair" manufacturers and other bu men. But did it ever occur t that for a manufacturer or bu man to be what they call "fair" ganized labor he must be "unfa the 85 per cent. of the indepe labor and to 55,000,000 other peo well?

They speak of the "great A can labor movement," which they resent, as though it were founded nothing but justice, while its hi for the past half century, reve record of organized crime and tice.

And it is this fact, be it said credit of our American work p that has confined the American eration of Labor, with its big arr organizers constantly in the field, in the limits of 4½ per cent. wage-earners of this country, fr ing the socialistic and other d tented elements of society, which stitute its decided majority.

PROFITS
...e assurance of safety and profits ...d steady dividends with a cer... ...and, that no other system war... ...e investigator and investor who
LY RICH
...homeseekers. He added: "I ...e a great success." His state...
...home-building corporations, the ...statements foregoing are well
...l to the building profits, the inter...
...ATION i... "founded on land ...on terms of 10 per cent. down ...aper, "Mutual Investor," just ...ctly. Send for it, or call.
...uilding
...nk Building.
...E
...xecutive Committee of Mutual ...9th, it was resolved to advance ...Stock from $1.00 to $1.10 a ...a higher figure, in order to bring ...ets, which is $1.50 a share.
DR. CHARLE... FLE... FOO... THE GREA... BEAUTI...
...crow's-feet" about the ...around the mouth. FOR DEVELOPING THE ...and to restore those shrunk... ...nursing or sickness, making th... ...and rounding them into a beau... ...tour, nothing equals this wonde... ...aration. ON SALE AT
The Owl Drug C...
FREE. Just send to your ... ...dress, plainly written, and we ... ...you a small sample of our F... ...together with our useful little ... ...of Massage," which explains ... ...trated lessons just how to ... ...face and form.
Dr. Charles Flesh F...
732 Fulton St., Brooklyn
Weekly Excursions to
CORCORAN
See NEWPORT & MA...
Gen. Agents for Security Land Co., 204-208 Central Bldg., Sixth and Main.
Yucaipa Valley
Red Apple Land. Ask for pamphlet.
Redlands, California. 330 West 6th st., Los Angeles. Main 5207; Fl...
Balboa Bo...
Newport Bay Inv. Co., ... 635-637 H. W. Hellman ...
A. A. LESTER & EVERETT, Agents, 531 S. Spring
Lookout Mou... Park Lots
Your choice of any lot ... $1 a week. No interest, no ... W. W. NORTON & CO., ...
Los Angeles Investment Co.
A8112. 325-327 S. Hill st. HOME BUILDERS
Will Build to Suit Upon Your Own Lot
RENT PAYING ...
HOME
INVESTMENT


PHONE P5046
Dr. L. A. Laue
DENTIST
656 1-2 S. Main, Cor. Seventh
To become acquainted with you and establish a business here, I will for limited time do the highest class Dental Work at half prices.
Bear in mind that this is no fake that I am no advertising Dentist, that I am simply doing this to up a practice
This is an opportunity you should take advantage of, as I would like show you what I can do and how I can do it, and how little it will
For 15 years I enjoyed one of finest practices in Chicago, and my utation among the dental profes there is All.
Consult me (free) get my estimate on your work before going elsewhere
My system is Painless Dentistry, I guarantee all my work.
Hours—9 to 5. Sunday—9 to 1
BARKER HOUSE
PORTABL...

See full size House at 9th and Hope or send for catalog with cuts and plans. Roof three thicknesses. Absolutely water-tight. PACIFIC PORTABLE CONSTRUCTION CO., Inc., P.O. Box 637, Los Angeles, Cal. Main 825 Factory, 881 Alameda. South 225.
Los Angeles Desk C...
117-119 South Broadway

EVIEW OF THE WEEK---Lots, Lands and Building Developm

W HOUSE OF WORSHIP FOR CHRISTIAN DENOMINATION OF FULLERTON.



Handsome Church Structure Designed By Norman F. Marsh for Neighboring City.

PASADENA.

RMITS HIT RECORD PACE.

n City Building Total Inspires Pride.

nificent Mansion Planned for Oak Knoll.

sland Towns Report Some Notable Deals.

ADENA, July 23.—Building per- or this month are keeping pace hose of other months this year. rst twenty-two days showed a of $112,562. There are several ex- e buildings planned, which take out permits during this which will likely bring the total up to the banner July, with ception of July, 1906, when the ran over $500,000. However, the even months of 1910 will be the seven months in the history lding records for Pasadena. the above records only show for gs confined within the city limi- d do not include the enormous t of building going on just out- he corporate limits of the city. na is having the biggest build- oom in its history. It is esti- there are easily half a hun- ew houses in course of construc- here. South Pasadena is also a building boom, especially the n part of that city along near asadena city limits contiguous to ak Knoll car line. ther district which has been oked in its building activity is nda Park and the land lying be- Allen avenue and Lamanda Park orth to the foothills. Many resi- have been planned for that dis- including the Fair Oak ranch rty recently placed on the mar- by Los Angeles agents. l estate sales during the past have been slow; largely due to t weather, which has started ev- , who can possibly get away, on ons to the seashore and moun- resorts. Several good deals are ed which will be closed during t and September. Dealers re- a good demand for medium to riced lots for home builders. $7000 sale was made during the A. C. Green of Chicago, buying ew house recently completed by . L. Stimson Company on Pasa- avenue, near the corner of Colum- treet. Mr. Green will move his y in the new home. perty owners are expecting good ess this fall along the beauti- ew Arroyo Drive, which is now improved into a scenic driveway. on as a decision is reached re- g the location and kind of a to be built over the Arroyo Seco e end of Colorado street, it is ed there will be a scramble for rty in that locality. Staats Company and the Hunt- Land & Improvement Company xpecting heavy sales in their new on to Oak Knoll, known as the ountry Club grounds. Three good ales have been made there during ummer, and many wealthy in- rs are sizing up different loca- where beautiful country homes be erected. Pacific Electric Company has set at the rumor that a street car s to be built through that dis- from East Colorado street to Al- a, saying that the owners of the erty intend to make that district strictly a district of beautiful homes, where the residents do not want to be annoyed by trolley cars. It is to be known as an automobile community. Beautiful scenic driveways are being built which wind about among the hills and great live oak trees.

It is said the promoters intend to make the greater Oak Knoll section superior in beauty and elegance and a greater attraction as a show place than Orange Grove avenue or Westmoreland Place, which localities have gained a national reputation for their beautiful homes.

John V. Eliot has had plans prepared by Architect Fernand Parmentier of Los Angeles for a beautiful twenty-one-room house to stand at the corner of Wentworth and Oak Knoll avenues, in the Oak Knoll section. The structure, which will cost, with a garage, fully $40,000, will embody many uniquy and attractive features.

The building will be 110 by 72 feet in size, and two stories and an attic in height. The construction will be frame with plastered exterior and timbered effects in the gables. The impression of great massiveness will be secured with boxed cornices. There will be two fronts, one facing the street and the other the gardens. Both will be provided with ample porches.

The rooms of the first floor will be finished in Honduras mahogany and white cedar, with heavy ceiling and beams and oak floors. The basement will contain a large wine cellar.

BUILDING BOOM IS ON.

MANY NOTABLE PROJECTS.

SANTA MONICA, July 23.—Los Angeles architects are busy planning extensive improvement projects for Santa Monica.

A. F. Rosenheim has been commissioned to prepare plans for the casino to be erected on the northeast corner of Ocean View avenue and Colorado street for the Anheuser-Busch Brewing Association. It will be a brick structure, 100x150 feet. The main portion of the building, fronting on Ocean avenue, will contain a dining-room, 40x100 feet. This room will have an open, timbered, vaulted ceiling, about 25 feet high, and the walls will be faced with glazed and pressed brick. There will be a roof garden over the dining-room. The exterior will probably be pressed brick, with plastered panels and tile roof. Sketches have been prepared and are now awaiting the approval of the owners.

Eager & Eager have completed plans for landscaping and parking the Schader Seaside Terrace. The tract has a frontage of 775 feet on the ocean and extends back 500 feet to Ocean avenue with a frontage of 600 feet on that thoroughfare. There will be three courts and auto-ways, all paved with concrete. Reinforced concrete staircases will connect the terrace with Appian Way on the beach. Between the terrace and Appian Way will be a park with an ornamental band stand and two sun parlors. The buildings will be frame.

The Milwaukee Building Company is preparing plans for a frame apartment-house to be erected on the ocean front at Santa Monica, immediately in front of the Kensington apartments, for Mrs. Nellie M. Schader. The building will have a frontage of 225 feet, three stories, on the Appian Way, and will be 40 feet deep. It will be of the Swiss chalet type. There will be thirty apartments, each with a sun parlor, large living-room, kitchen and bath with shower. Wall and disappearing beds of various designs will be used. There will also be a large dining hall and amusement room, steam heat, hot and cold water and all conveniences. In the rear of the apartment, in a small park surrounded by clinker-brick walls, will be six Swiss chalet cottages. The estimated cost of these improvements is about $150,000. This company is also preparing plans for an eight-room frame and plaster residence for Mrs. Nellie M. Schader, to be built in the Schader Seaside Terrace at Santa Monica. It will be Spanish Renaissance style, with large, airy rooms and wide terraces.

Charles C. Ruppenthal has prepared plans for a two-story and basement residence to be built in the Palisades at Santa Monica for Mrs. Sara M. Campion. It will be a modified Swiss chalet style. There will be a patio with fountain in the rear. The house will be built by C. H. Brown of Santa Monica at an estimated cost of $7000. The same architect is preparing plans for a nine-room frame residence to be erected in the Palisades at Santa Monica for Mrs. C. Hunter Miller. This house will cost $8000.

"BEAUTY SPOT" CHOSEN.

CITY MAKES EXCELLENT BUY.

SOUTH PASADENA, July 23.—A site for a "beauty spot" has been chosen by the Board of Trustees of this city. A contract has been closed whereby two lots, each 100x200 feet at the southeast corner of Diamond avenue and Oxley street have been purchased from the Calvary Baptist Church for $4500, and two lots, each 100x200 feet, at the southwest corner of Fairview and Oxley, from the Christian church for $3700.

As the city already owns two lots on the northwest corner and the library board two lots on the northeast corner, this makes the entire block bounded by El Centro, Diamond, Oxley and Fairview, with the exception of the space occupied for the public library, available for park purposes. As the block is in the center of the city, the site is an admirable one. As soon as possible the grounds will be cultivated and trees and flowers and shrubs planted.

The Sparks Realty Company reports the following sale for F. H. Heydenreich of Pasadena, to William F. Burr, of the same city, of lot 50x150 feet on Palm avenue, between Mission and El Centro streets, improved with a six-room house, for $2500. Mr. Heydenreich will remove from Pasadena immediately and make this city his home.

Another sale to be reported is that of an 11-room residence at the corner of Huntington Drive and Pine street, E. A. Cook to Ponathan S. Dodge, of Los Angeles, for approximately $16,000. Mr. Dodge will make this city his home.

Mae Newton Leavitt has filed a contract for the erection of a two-story frame residence on Fair Oaks avenue, near Oak street.

PLANS NEARLY FINISHED.

NEW CHURCH FOR CHRISTIANS.

FULLERTON, July 22.—Architect Norman F. Marsh of Los Angeles has practically completed plans for the handsome new church edifice which is to be erected by the Christian congregation of this place. The structure will be low and rambling in type, covering a ground area of 125 by 75 feet.

The construction will be of blue brick and plaster exterior, with half timber effect. The auditorium will be 40 by 60 feet in size, and will connect with the Sunday-school rooms and the intermediate department. Provision will also be made for the pastor's study, for ladies' parlors and for a kitchen.

BOND ELECTION PENDING.

IMPORTANT DEALS CONCLUDED.

SAN DIEGO, July 22.—Real estate brokers are resting on their oars. Realty movements are below normal. The season is between the spring rush for homes and the anticipation of the fall influx of homeseekers. Meanwhile the interest of the investment public centers in questions pertaining to future big improvements, such as the Panama-California Exposition and the proposed municipal gas and electric plant. A special election to be held August 9 will decide whether the city shall be bonded for $1,000,000 to improve City Park with exposition buildings and grounds, and for $1,500,000 with which to build a gas and electric plant to be owned and operated by the city. For the next three weeks the campaign in behalf of both projects will be spirited.

Notwithstanding the midsummer dull season, several transfers of importance have been recorded. The First Church of Christian Science has deeded to John S. Hawley 50x100 feet at the southeast corner of Third and Ash streets for $20,000. This is the old location of the church, which recently completed an edifice at Second and Laurel streets costing $100,000.

R. P. Shields & Son, a contracting firm, has purchased of David Schuyler five lots on the Santa Fé right of way at the foot of Date street for $10,000. The firm intends to erect a four-story brick warehouse.

F. B. Jonson has purchased 50x100 feet on the west side of Fourth street, between Beech and Cedar, for $15,000. The sale was made for a client by the H. T. Oiney Realty Company. The purchaser bought the property as an investment, as it is improved with income-producing houses.

The Young Women's Christian Association has acquired title to 75x100 feet at the southwest corner of Eleventh and C streets at a price of $20,000. A building to cost in the neighborhood of $50,000 is planned.

Mrs. Ollie Holmes, late of South Dakota, has purchased of C. W. Quackenbush a ranch of 280 acres at Jamul. The consideration was in the neighborhood of $5000.

C. F. Mohnicke has sold for F. W. Woodend to Tyndale Palmer a ten-acre citrus ranch at Chula Vista for $6000. Mr. Palmer recently came here from Ohio.

C. F. Mohnicke has sold to Herman A. Kleindein a five-acre lemon tract in Chula Vista for $6000.

GOOD FIGURES FOR GROVE.

PRIVATE SALES ARE REPORTED.

WHITTIER, July 23.—Two important real estate sales of the week are reported by S. W. Barton. J. L. Wiggins and Miss Bessie W. Meade have purchased the Mary Mohr property a mile and a half east of town, paying therefor $19,000. Five acres of this ranch are in oranges and lemons and the rest is in walnuts. J. G. Kirkwood has bought from Frank Milhouse eleven and one-fourth acres of four-year-old walnuts for $7000. This tract is near the Lemingwell ranch.

Several private sales are reported. D. A. Sweasy has bought a house and lot on East Camilla for $1900. The lot is 80 by 302 feet. James Bailey has sold two lots on East Camilla for $900 each to Mrs. D. A. Sweasy and Mrs. Ellen Warner. These are 50 by 202 feet. Both ladies will erect homes at once.

GROVE LANDS ACTIVE.

SUMMER PERIOD IS LIVELY.

GLENDORA, July 23.—C. A. Weaver and Son report sales as follows: Dr. Theron Nichols has sold a five-acre tract, set solid to 8-year-old navel orange trees and tangerines, to E. N. Wild, recently from Cincinnati, O., the consideration being $8000.

Dr. Nichols also sold a business lot with a depth of 160 feet and frontage of seventy-five feet, on Michigan avenue next to Meda avenue, to J. W. Wood of Pasadena, the consideration being $7500. The new owner will erect a business block next fall.

Mrs. A. S. Huhn of the Glendore Realty Company reports sales as follows: M. J. Hughes has sold a ten-acre tract, improved with a six-room house, set solid to 6 and 7-year-old orange trees, to C. Rosco, the price being $17,000.

J. F. Lithicum has sold a ten-acre tract, one and one-half miles southeast of town, set solid to 4-year-old orange trees, to Bessie A. Rosco, for $10,000.

R. M. Goebel has sold a house and lot with a 60-foot frontage on North Vermont avenue, to Mrs. A. Schneider for $2500. Mrs. J. Sheppard has sold a house and three lots fronting south on Minnesota avenue to Mrs. E. Zinn for $1400.

Mrs. A. Schneider sold a house and lot fronting Vermont avenue to Mr. A. L. Forsyth for $2000. Mrs. E. Zinn has sold a house and two lots fronting West Minnehaha avenue to Mrs. E. Payne for $1800.

NEW TRACTS SURVEYED.

LARGE ACREAGE IMPROVEMENT

GLENDALE, July 23.—At this time several new tracts are being surveyed and cut into building lots, previous to opening and putting them on the market. Edward M. Lynch is surveying the Benson property, consisting of thirty-four acres on Sixth street, which will be improved at once. The Phelps property, consisting of eight acres in East Glendale, is being platted at this time.

The Overton Realty Company reports the sale of the three-acre McConnell property on East Sixth street to E. D. McIver, recently of the East. The property is improved with a five-room house. The Glendale Investment Company reports the sale of a lot on Central avenue, near Sixth street, to Mrs. Emilie E. Volker. Mrs. Mary Reidy has sold her home on Second street, east of Adams, to N. W. Terrill. Mrs. Johanna Edwards has sold a house and two lots, running from Second street, east of Adams, back to Stanley avenue, to Mrs. Irene B. Ward.

J. C. Lennox is putting up a two-story house for a home on Third street, north of the Fourth-street school, to cost $2500. Cynthia LaRowe is building a $2000 residence in the Edmunds tract, on Fifth street.

BUY SAN DIMAS GROVE.

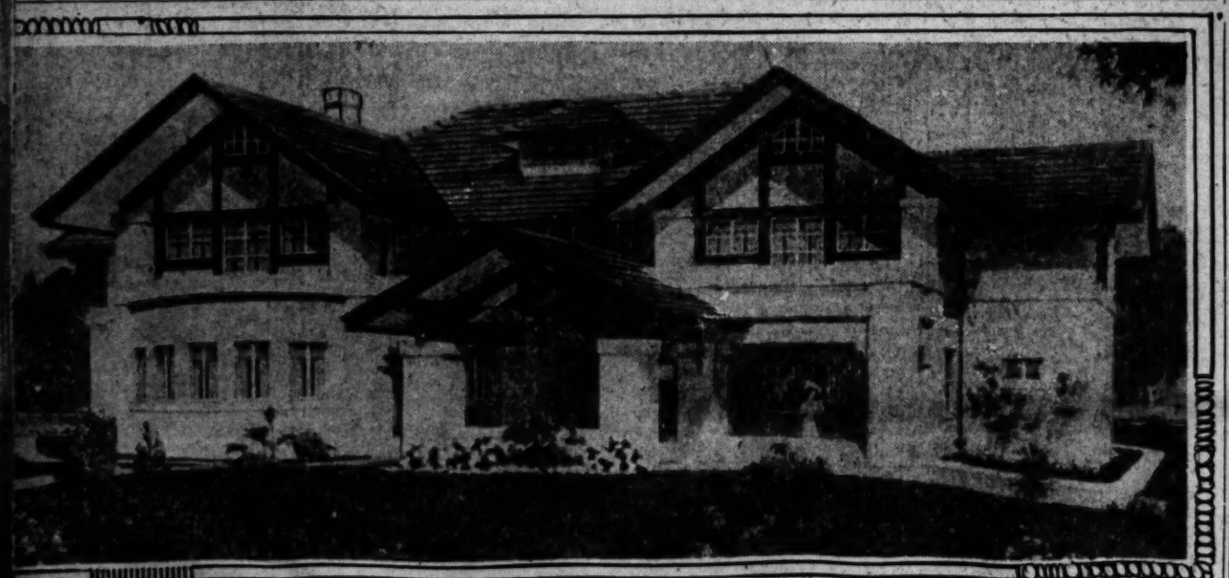
Plumber & Yates of Pomona have sold to Messrs. Davenport & Stump of Mexico City a ten-acre tract of fine orange grove land, improved with a modern bungalow. The consideration involved was $20,000. The piece adjoins a twenty-acre tract of young oranges bought by the same buyers about a year ago. Both properties are in San Dimas.

SUBURBAN TRANSFER.

The Victor G. Kleinberger Company and the Edwards & Wildey Company have sold, for G. W. Benson, 34¼ acres at Eagle Rock, just east of the dividing line, between Glendale and Eagle Rock, and lying for over 700 feet on Colorado boulevard. This high and sightly acreage will be subdivided into large terraced lots for a syndicate of local investors. The consideration reported is $32,500.

HOUSE FOR PRESIDENT.

Architect Norman F. Marsh is engaged in the preparation of plans for an attractive twelve-room residence, which is to be erected by the University of Redlands for the use of the president of that institution. The structure will be of frame construction, with large porches and classic columns. The trim will be in stone. The same architect designed all the academic buildings of the university.



House To Be Built By John V. Eliot

Vermont Square

In the Section Where State, County and City Join in Great Public Improvements

The contract has been let for erection of the Exposition and Historical Building in Agricultural Park.

Work on the Race Track and Athletic Field will begin soon.

Proceedings are under way for enlarging Agricultural Park, with main entrances on Vermont avenue.

State, County and City are joined in these $650,000.00 gigantic improvements, which will greatly advance values in the southwestern part of the city.

Vermont Square is on Vermont Avenue, the Proposed 200-foot Boulevard to the Sea, in the Immediate Vicinity of Agricultural Park

Lots $900 Up **Easy Terms**

HOME BUILDERS' DISCOUNTS—Five per cent. for cash; five per cent. to the builder of the first five houses in any block, completed within six months from date of purchase.

VERMONT SQUARE is on Vernon, Normandie and Western avenues. Take Vernon Avenue car on Broadway marked "Dalton Avenue" and get off at Forty-fifth street, or take Grand Avenue car on Broadway marked West Forty-eighth Street or Normandie Avenue and get off at Normandie or Denker avenue. Agents in waiting to show the property.

Southwest Land Co.

Sunset Main 1340. 416 PACIFIC ELECTRIC BUILDING. Home 26399, Sunset West 302.

C. A. WESBECHER, Tract Agent.
Tract Branch Office, Sunset West 302.

Ramona Acres



$750 Per Acre and Up

Easy Terms, With Water and Gas

The choice Acres selling rapidly. Price includes five-foot cement walks, wide curbs, two-inch pavement to car line.

Fifteen minutes' ride on the big cars of the Pacific Electric from First and Main streets. This ideal location in the San Gabriel Valley. These acres especially suitable for raising chickens, fruit, truck. Every city convenience at hand. The grocer, the butcher, the ice man, the laundry man at your door. Also the telephone. The car fare is 6½c by book. Why live on a city lot when an acre produce a living.

Be Quick if You Want an Acre

HOW TO GET THERE. Take car marked "Covina Line" in the Pacific Electric Building to First street and get off at Garfield avenue. Salesman will meet you there with carriage. If you come to this office for free transportation. Our tract agent is on the property from 8:30 a.m. car leaving the city at 3:20 p.m.

BANKS AND FABLING, SELLING AGENTS, 320

JANSS INVESTMENT COMPA

320 Pacific Electric Bldg., 6th and Main

Events OF SPORTS

Los Angeles Sunday Times

Part VII: 10 Pag
ROUND-UP OF THE WEE

SUNDAY MORNING, JULY 24, 1910.

On All News Stands. On Trains 10 Cents. | 5 CE

A GOOD SHOT

If a deer or bear is hard to get, you may be the lucky fellow. Don't take a chance with a poor rifle or old ammunition.

See our stock of the latest models.

High Power Rifles
Winchester, Marlin, Savage, Remington and the Imported Mauser
—All Sizes and Calibers—

SOME VACATION SPECIALS
Thermos Bottles, So. African Water Bags, Pneumatic Mattresses, Folding Camp Cook Kits, Kodaks and Supplies.

—SEND FOR CATALOGUE—

TUFTS-LYON ARMS CO.
—GOOD SHOOTING GOODS—
132-134 South Spring Street

HAMMOCKS



For Summertime Comfort

Ours is the largest line in the city. La Crosse & Patterson makes

From $2.50 to $18.00

...fast hot weather game. Sets from $1.75 to $5.00. ...electrics for the coming Tennis Tournament. You ...on one of our rackets. A large assortment just re-...ved.

...-Cline Co.
INC.
...OUTING AND ATHLETIC."
...WEST THIRD STREET

...Car Is to the Day Coach, So Is



OHIO ELECTRIC
...Other Electric Automobiles

...statement, but we could not afford to ...the car itself will not back up. We are ...—we are selling cars, and they must make

...in advance of the ordinary electric auto-...is built for general use. It is not a mere ...constructed that it can be and is used to ...country roads. In fact, the entire construc-...lines of increased strength.

...the Ohio is luxurious, roomy, hand-...commands admiration everywhere.

...—here is where the Ohio wins hands ...electrics. It contributes more than any-...mileage secured by the Ohio over other

...Let Us Show You the Car, and Dem-...Tell the Story Better Than We

...A (two or four passenger) $2350.
...PE (four passenger) $2700.
F.O.B. Los Angeles.

...ore Motor Co.
...2-44 South Olive St.

...Easy Term

...cash; five per cent. to the ...six months from date of purch...

...nd Western avenues. Take ...get off at Forty-fifth street, or ...hth Street or Normandie Ave... waiting to show the property

...and Co.
...RIC BUILDING, F5978.
...ne 26399, Sunset West 383.

...1911 Packard
...FORE-DOOR BODY
...SET A NEW STYLE
...OTHER 1911 Cars Follow It
...Various Names
...or Car Company

FINE WORK.

M'LOUGHLIN VICTORIOUS.

Beats Johnson in Finals of Longwood Tourney.

To Meet Larned Tomorrow in Challenge Round.

Oregon Title Is Retained by Hazel Hotchkiss.

[ASSOCIATED PRESS NIGHT REPORT.]

BROOKLINE (Mass.) July 23.—Maurice E. McLoughlin of San Francisco today won the twentieth annual Longwood Cricket tournament in singles, one of the blue ribbon tennis events of the country.

The Pacific Coast player, who is but 20 years old, cleared the way to the challenge match on Monday with W. A. Larned, national champion, by eliminating Wallace F. Johnson of Philadelphia, the intercollegiate champion, in straight sets 6-4 6-2, 6-3.

At the same time Edward H. Whitney, Boston, won the interscholastic champions in singles, and Richard Bishop, Longwood, won the eastern doubles championship, defeating in the finals, R. A. Holden, Jr. and F. M. Watrous, the Yale team, 6-3, 6-2, 2-6, 7-5.

MISS HOTCHKISS WINS.

[BY DIRECT WIRE TO THE TIMES.]

PORTLAND (Or.) July 23.—[Exclusive Dispatch.] In perfect trim, playing the most superb tennis which she has ever displayed on any courts, despite the fact that she was not required to extend herself, Miss Hazel Hotchkiss of Berkeley today retained her title of Oregon State champion and with her partner, Ralph Gorrill, formerly of Oakland, Cal., won the mixed doubles championship of the State.

In the women's doubles, with her partner, Miss Leslie Leadbetter of this city, Miss Hotchkiss also carried off the honors. It was a Hotchkiss day, though Nat Emerson, former western tennis champion, was also in the running, winning the State championship from Brandt Wickersham of this city in three straight sets.

Miss Hotchkiss's net play was ideal in the singles, defeating her opponent, Miss Marion Pitts, British Columbia champion, in straight sets.

At no time was Miss Hotchkiss's court in danger. It was merely a case of the stroke getting into active play, and her perfect serve won point after point in rapid succession. Her court work was excellent, and her eye perfectly trained. Though the day was warm, Miss Hotchkiss little noticed it. She had both ball and racquet under her usual perfect control at all times, in all matches in which she played, winning two new trophies today, and retaining the Fiske trophy for the women's championship in singles.

Miss Pitts of Vancouver, B. C., emerged victor in the finals for women's singles yesterday, defeating Mrs. Foulhoux easily in two sets, and thereby earning the right to challenge Miss Hotchkiss, the champion.

In the most prolonged match of the day and the best of the tournament, Nat Emerson defeated Ralph Gorrill in the finals of the men's singles and thereby earned the right to challenge Brandt Wickersham for the Fiske trophy and the championship of Oregon.

In far and away the best women's double match ever witnessed in Portland, Miss Hazel Hotchkiss and her partner, Miss Leslie Leadbetter, defeated Miss Marion Pitts, the British Columbia woman champion, and Mrs. Foulhoux, Portland's stellar tennis expert, in two straight sets.

In the semi-finals of the mixed doubles Mrs. Foulhoux and J. F. Ewing beat Miss Fox and Kirk Smith, 6-3, 6-2, Miss Hotchkiss and Gorrill defeated Miss Leadbetter and Wakeman, 6-2, 6-3.

Nat Emerson and F. H. Van Drews won the semi-finals in the men's doubles, defeating M. D. Judd and C. D. Lewis in two out of three sets, winning the first, 7-5, and the second, 6-0, and losing the third, 6-3.

DEL MONTE TOURNEY.

COAST TITLES INVOLVED.

The annual championship tournament of the Pacific States Lawn Tennis Association is to be held on the courts of Hotel Del Monte September 2 to 10, inclusive.

Winners of the Del Monte tournament carry off Pacific Coast championship titles for the year in men's and ladies' singles, ladies' and mixed doubles. The 1910 men's doubles championship was held at Long Beach the first week in July, in order to allow the winners to go East and take part in the contests for national doubles honors.

The feature of the tournament will probably be a match between Miss May Sutton and Miss Hazel Hotchkiss, who are expected to meet again in the finals of the ladies' singles. Both Miss May and Miss Hazel have announced their intention of entering the lists for the Pacific States championship title, and if both are playing their game should defeat all other women entered. At present the Coast title in ladies' singles is held by Miss Florence Sutton, who won it by defeating Miss Hotchkiss last year. May was not among the 1909 entries.

Maurice McLoughlin and Melville H. Long probably will return from the East in time to compete in the men's events.

Tragic Result.

CHICAGO, July 23.—A telegram announcing the loss of a paid bet that Jim Jeffries would win in the prize fight with Jack Johnson, was the reason why Harry Michels, secretary of the Michels Furniture Company of this city, shot himself dead at his desk while his brother, a New Yorker, awaited him at a hotel here. Ill-health was the cause assigned at the time. Publicity today as to the real reason for the deed came through proceedings by creditors.

Gotch in Baseball.

HUMBOLDT (Iowa) July 23.—Frank Gotch, champion heavy weight wrestler of the world, has become a baseball magnate by purchasing the Lake City team, a member of a bush league in this part of the State. The team will be transferred to Humboldt, the wrestlers' home, on August 1. It has been known for some time that Gotch has

HITTING THE HIGH PLACES FOR THE ELUSIVE DEER.



A. D. Johnson and His Pacific Buck,

which he lost when the carcass rolled over a precipice into inaccessible parts of Cattle Canyon, near the summit of Old Baldy.

NOT SO BAD AFTER ALL.

KILL THIRTY BUCKS IN WEEK OF SPORT IN THE MOUNTAINS.

Out of Hundreds of Hunters Only Few Are Successful in the Greatest of All Shooting in Southern California.

THIRTY bucks is the Southern California deer record reported for the first full week of 1910 hunting.

A dozen or more bucks have already been brought to this city from the Santa Monica Mountains; in more distant districts, such as the Tehachepi, plenty of game has been found and a scattering number of bucks have been killed in the San Gabriel and other less-sought ranges.

One of the most successful trips yet reported was made by W. S. Lang, J. G. Lang and D. W. Flanagan, included in a party of nine huntsmen who left Los Angeles at the opening of the season, returning to this city in the early part of last week. They reported bringing down four good bucks, three of which were shipped to Los Angeles. One Pacific buck, weighing about 125 pounds, one three-prong, one two-point, and a spike-horn, made up the kill, the three largest animals being credited to the two Lang brothers and Flanagan.

The shooting was done in the neighborhood of Lang station, not far from Saugus, the party tramping to their chosen grounds up Soledad Cañon. Good tracking was responsible for the fine bag, according to the account of the trip furnished by W. S. Lang and Flanagan.

The first day's tramping, with the party divided into three squads of three each, was fruitless. On the second day fresh trails of three big deer were crossed, and after about four miles of tracking the entire trio was brought down. While on the trail a spike-horn was sighted, but no shot was fired on account of the risk of scaring and losing the larger quarry. Later a spike-horn was suddenly jumped and brought down.

An incident in the killing of one of the deer illustrates the trouble with the majority of the hunters in the field. Only a few moments after the buck had been shot, a hunter appeared on the ridge above. He had not seen the deer until after the shooting, though from his position it had been in plain view and within easy range for a long while, wandering about the lower slopes of the cañon, as the tracks showed. He was much surprised.

In the party, beside the leaders, were Lee Parks, John Doe, Mark Kirby, D. M. Day, Holland Pardue and Walter Greenfield.

F. K. Jenks of No. 217 Temple street went out with a party that bagged a splendid kill in the mountains behind the old Malibu ranch. Jenks himself brought down a 120-pound four-prong buck. By a curious coincidence, the shot was made within twenty feet of where he secured a big two-point buck a year ago. This season's four-pointer was small for his years, being only about the size of the two-prong bagged in 1909.

Besides his buck, Jenks ran across what comes near being a record number of snakes; he brought to camp the skins of a coral snake, a blue racer and three rattlers, two with eight and the third with thirteen rattles.

C. A. Stoops, with the Jenks party, brought down a five-point buck on the Malibu on Tuesday, getting the point record of the trip. Frank and Bunn Thompson of Artesia each came back with a three-prong kill. Bunn's buck was an unusually fine animal, with a great spread of horn for three points. The horns were still in velvet, while those of the buck killed by Frank were hard—an unusual combi-

DEER FALLS OVER STEEP PRECIPICE.

To lose a fine Pacific buck over a precipice after killing and photographing it was the luck of J. D. Johnson of Claremont. He brings the most unique story of the season so far from the almost inaccessible country near the summit of Old Baldy.

Johnson bagged a big forked-horn on the precipitous ridge at the side of Cattle Cañon, just south of the San Antonio peak, while out with H. N. Pierce and W. M. Pierce of Claremont. The kill was made at 9 o'clock on the morning of July 15, after the party had about abandoned hope of seeing any game. Johnson was climbing cautiously down the steep ridge when he jumped the buck at a distance of a hundred yards, and brought him down with a couple of good shots.

After the other members of the party had come up and cameras had been snapped the head was cut off and W. M. Pierce started back with it up the hard trail over the summit. The others tried to get the body of the buck down the ridge.

They would push it ahead of them from ledge to ledge, climbing down after it. Finally, at a point where the sidewall of the cañon was unusually steep, the carcass failed to land on the ledge they aimed at, but went rolling and bumping on down into the ravine.

"The last we heard of it," said Johnson in giving his account of the incident, "it was still bumping."

After climbing a little further into the ravine the hunters found their way blocked by a sheer precipice, and were compelled to climb back over the ridge to the summit, abandoning their quarry. Later attempts to get into the cañon and find their meat were unsuccessful.

other of the Malibu hunters fortunate enough to secure a three-prong animal. Ralph Kincaid of Lugo brought in a fine spike-horn, as did W. A. Craxan.

John Garner of Santa Monica brought in a two-point kill from the Malibu, while his hunting partner came back with a spike-horn. Spike-deer, but came back to camp with two record-breaking rattlers, both taken on the Malibu road. "Bill Smith" has already secured a snake-killer's reputation, as he has several times in the past come back with a load of rattlers instead of venison.

Another interesting bag was that of John F. Wilder of San Pedro, who shot at Elsinore one of the biggest bob cats that has ever been killed in Southern California. Jenks said yesterday that the skull of the cat is by far the largest that he has ever seen in this locality.

Paul Holcombe of Compton was another of the Malibu hunters to get his buck, a spike-horn. An unusually large three-pronger was brought in from the same region by an Italian dairyman.

Yesterday Chris Vejar of Calabasas brought in a spike-horn, shot near that place.

A seven-point buck was shot by G. E. Millard, who is employed on the ranch of R. Nadeau at Humphrey station, in Soledad Cañon, on Tuesday, not far from Lang station. Millard fired six shots at a range of 250 yards before the animal fell, and three took effect.

Two days earlier Millard was the only unsuccessful hunter of a party of three that went up Soledad Cañon from the Nadeau ranch. Nadeau and Fred Steele, the other members of the trio, each got a buck. Nadeau's quarry was a fine two-point specimen, also shot at fairly long range. Four shots at 200 yards brought the animal down; two of the four were misses, but the other two took effect. Steele's kill was a spike.

The party saw several deer besides those shot. Millard got his big seven-pointer by tracking. Nadeau's buck was jumped unexpectedly.

Several bucks went down before hunters' bullets in the mountains east of San Juan Capistrano. John G. Forster was one of those who brought in a buck, and a party of three, W. O. English, John Hickey and Burt Stephenson, penetrated still further into the hills toward the east and brought out another.

Two bucks were shot at the head of San Mateo Cañon in San Diego county by W. R. Rosenberger and Thomas Hayes of Santa Ana. The hunters were tramping through the heart of the county a week on their expedition. James Daneri of San Juan Capistrano was the third member of the party, but failed to get a deer.

Walter Rampe of No. 714 Temple street went into the San Gabriel Cañon country from Azusa and brought down a buck with an old Springfield army rifle. The Springfield single-shots, by the way, are still about as effective a weapon for big game as any of the more modern makes and calibres now in the market, in the opinion of some of the older fire-arms experts.

Though the greatest number of deer have been reported from the Santa Monica Mountains, the accounts indicate that hunting is good in all the more inaccessible parts of the different ranges.

WEEK SUMMED UP.

Many deer, but a whole army of hunters; fine sport for real hunters who are willing to work for it; but only stories of does and fauns for the dubs and greenhorns—That sums up the first week of the open season in Southern California.

The successful hunters are the exceptions, in spite of the length of the list and the seeming ease of their kills. The vast majority have returned from the hunt empty-handed. Estimates made by those who brought out

TOSSING THE SPRAY.

IDLER GETS AWAY FIR

Four Yachts Start in Around Catalina.

Mah-pe Has Trouble G... Across the Line.

Montgomery Trophy to the Winner.

Ex-Commodore K. R. Bradley's yawl Idler led the four South... Yacht Club contestants for the ...gomery cup over the line at ... of San Pedro breakwater ye... noon.

Skilful maneuvering after t... paratory gun had been fired g... Idler the coveted advantage ... maiden race. She was sent off ... ward with a good full in a fine ... breeze, her lee rail well down, ... behind her was Warren Wood's ... chief, I, and on the Mischief's ... came the James Gibons's sloop ... Morgan Adams's big Mah-pe, ... to win the race if the wind hol... trouble just before the startin... and all the other racers secured ... lead on her before she finally ... her bowsprit over the line, ... eight minutes after the gun.

The yachts pointed up into t... as closely as possible after the ... working to windward to rou... northern end of Catalina ... around which the Montgomery ... sailed. This year the racers ... leave the island to port instead ... starboard; ordinarily the boats ... for Avalon on a broad reach, ... trade sending them away fast.

The Mischief I stood offshore ... crossing the line, and the Mah-... followed suit. Three miles fro... breakwater the topsail boat had ... hauled her smaller rival, mak... the eight minutes lost at the st... securing a good lead. The Idl... the Wave were kept inshore, ... after a short time it was diffi... estimate whether the new yawl ... sloops standing away from ... right angles had the advantage. ... Idler did not seem to point q... close to the wind as did her co... tors, and three-quarters of an ... after the start was still close ... shore, working along the co... wards Point Vincente in compar... the Wava.

MAPE-PE AT SCRATCH.

The Mah-pe, largest of the ra... put at scratch in the handic... and will allow the Mischief I ... over the entire course, and the ... an hour and a half. The Idl... not yet been assigned any ha... as her powers and exact m... ments are not yet definitely k... If the wind holds strong, the ... pe will have an advantage ... way around the course. If, ... tomarily happens, the boats ... calmed before the end of the ... the advantage lies with the ... receiving the handicap. If th... entries bunch at the Isthmus ... calm, either the Mischief or the ... should win, as an hour is too ... handicap for the Adams sl... overcome in the straight ru... home. The Idler is still altogeth... unknown quantity, but as she ... primarily for cruising, inste... racing, she is not expected to ... to hold up with the big canvas ... riers, except under favorable ... tions. In a very stiff wind, s... only very occasionally prevails ... full day, she should have an ... tage over the more tender boat ... rying full sail where they wo... compelled to reef down and lug...

GETTING TOGETHER.

BIG REGATTA IS ARRANG...

"POWER BOAT DAY" TO BE ... BY YACHT CLUB.

Motor Craft Will Get Formal ...ognition from South Coast Y... Club, Which Will Hold Race... San Pedro, July 31—Boats ... Contest at Avalon Next Sunday

July 31 has been definitely d... upon as power boat day by the R... Committee of the South Coast ... Club. On that date the motor-... speeders of the club will have ... first races under club auspices ... Pedro.

Hitherto the yachtsmen have ... inclined to look down on the gas ... driven craft with the proverbial ... tempt of the skippers of "wind ... mers" for power boats. This ... the officers of the club decided ... was time to make a change, an... low the new type of racing craft ... recognition. Later the formati... the Los Angeles Motor Boat Club ... further impetus to the sport of ... boating, and the South Coast clu... brought into contact with outside ... petition in the power-boat class f... first time on July 4.

The Los Angeles club was h... yesterday to hold races at Avalon ... Sunday for cups and prizes to b... fered by residents of Catalina I... The club declined to start in c... official race-managing career unt... organization was further perf... but promised to have a good repu... tation of Los Angeles boats at ... lon, should the races be pulled o... the Islanders themselves. Nothing ... inite has yet been arranged, but it ... seems likely that power boats ... South Coast, Los Angeles and ... clubs will have an opportunity to ... out again in competition next ... at Avalon.

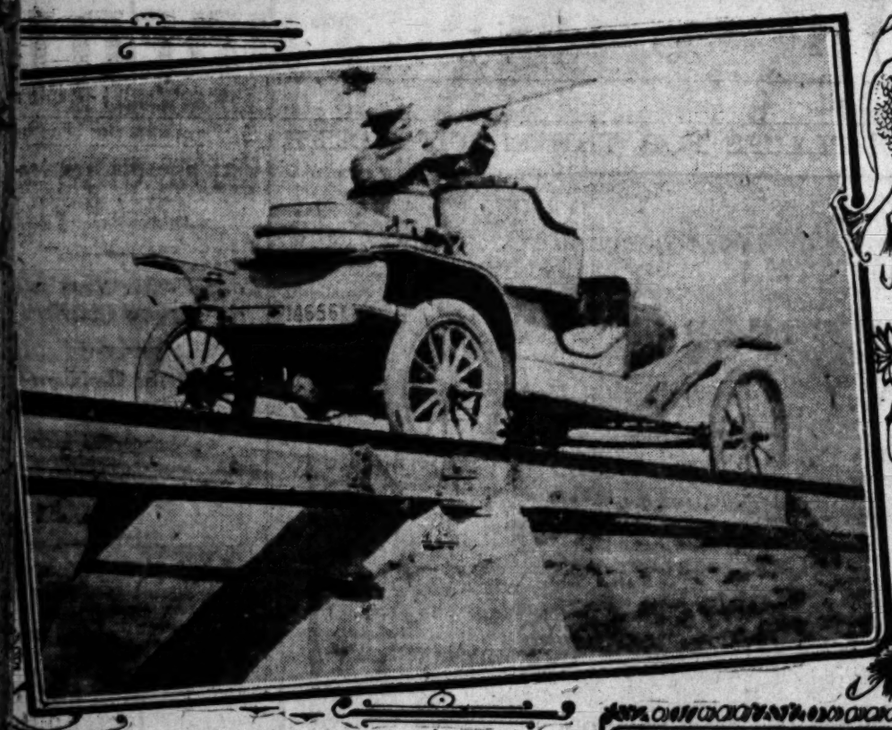
A SEA "BIRD."

NEW YACHT NEARLY COMPL...

The new sloop of the Santa Ba... Yacht Club, now in course of ... struction at San Pedro, will be r... to go into commission by August ...

She will be hurried to comple... in order to give as much opportu... as possible for trial spins before ... big regatta at Santa Barbara in ... August, when the fleet of the ... Coast Yacht Club will sail to ... channel on its annual cruise, and

NTING AND FISHING FROM MOTOR CAR ON JAUNT TO MEXICO'S BORDER IN MIDGET FORD.





ACROSS THE BORDER.

TO THE WILDS WITH FORD ROADSTER ON HUNTING TRIP.

unt Into Mexico Discovers an Interesting Country eldom Visited by Local Motorists — Stearns Makes ome Fast Runs on Down and Up Trip—Roads Only ood in Spots.

RTING the borders of Mexico ough a region which abounds in ne of all kinds, E. Roger Stearns, er for the Standard Motor Car ny, has discovered a country the automobile is only beginning e into general use.

Mexican and his horse are being supplanted by the motor car, Stearns found several ranchers ave purchased Ford cars recently ho use the machines to cover ast acreages.

of the well-known Ford owners S. Babcock, whose large rancho the Mexican border near Otay, k uses the Ford to drive to and San Diego, where he directs the la Railway. He is able to pass days at the ranch because of the the trip can be made easily in ar.

driving to San Diego over the route in fast time, Stearns visie Babcock ranch and spent two n exploring the country round-

This region, where there are ouses, is being brought much to the larger cities by the auto- It is now no trick at all for an who owns a car to spend his on the ranch and reach town e to transact his business.

mobile agents from San Diego his region only a few times each The only automobiles that pass he roads are those belonging to s who visit the hills in search of loves and also for the fine bass e several large lakes. It was s's intention to explore the coun- roughly and find out its possi- As a result of the journey he s to extend his Ford territory oming year and place twice as cars in San Diego county as were his season.

he Babcock ranch the car was or hunting expeditions over the It was driven across fields, mes where no road exists, and sed on dove-hunting expeditions e the gunners from flight to This proved rare sport, as the ts could cover many miles of y with the car.

SAUCY JANE.

"Saucy Jane," the car which was n the Phoenix race, and which wice made the journey to the a capital, was used. It is a er, which shows plenty of speed, ready has made a mile a minute Motordrome. The car is good y miles an hour on the roads. Monday morning, Stearns and a with the roadster tuned for the eft Los Angeles at 10:30 o'clock ove to Whittier. Prospects were to be particularly good and it ecessary for Stearns to clearly the boundaries of the Whittier territory as there was a dan- at the Anaheim agent might t a square deal. The matter atisfactorily straightened out at im and the two prepared their for the coming year with prom- good business.

a Ana was reached in time for the first day. In the afternoon rive to Oceanside brought the to that town at 4 o'clock and a brief stay the Ford was headed n Diego. Stearns made a fast om Oceanside to San Diego, mak- e distance in a little less than ours. It is about forty miles. ord was driven by way of La where the roads are good. coast road to San Diego is in ed shape to Santa Ana. After g the city limits at Seventh it is necessary to buck the dust good roads work for miles. Fol- this is a long stretch of bad which takes the car through Ana- heim, the approach to which is fierce, and into Santa Ana where the roads are equally bad. In Los Angeles county the roads are worse than anywhere along the route between Los Angeles and San Diego.

MORE BRIDGES.

The road across the O'Neil Ranch, through San Juan, after leaving Tustin, is good. The automobile bridges help the traveler, though the first over the San Luis Rey River is hard to approach and for a poor driver might cause an accident as the road drops down quickly to the narrow iron guide which span the water.

Once on the bridge it is impossible to steer the car off until the river is crossed. The bridges have been erected by the Automobile Club of Southern California for the convenience of the autoist. They save a long, hard stretch through the sand. The road at either approach to the iron bridge is in wretched shape.

Out of Oceanside the road is good through Carlsbad and Encinitas. The approach to La Jolla is over a splendid grade and the seventeen miles from La Jolla to San Diego can be made in fast time. The Ford made it better than a mile in every two minutes, the distance being covered in twenty-five minutes.

From San Diego the road to Otay, on the Mexican border is fairly good. Like all the roads in Lower California it is a natural highway, no work having been done on it since the Indian ponies first blazed the trail. The formation of the land lends itself to the roads, which have never been built.

Thought it seldom rains in this country the roads are remarkably free from dust in places. For miles and miles the car roles along over a hard highway which is better than some of the macadamized roads. This is true of the country below Tia Juana where a motor car can be driven at top speed for miles and miles without the occupants of the car receiving the slightest jolt.

GOOD HOPE.

After quitting the borders of Mexico the Ford was driven back to San Diego and the interior towns were visited. The drive to Escondido was made in less than two hours and there Stearns turned the little roadster toward the hills and drove nine miles to Valley Center over the Good Hope grade. This grade rises over a red mountain where the road is broken and there are many chuckholes. It is a stiff climb.

At the little town of Valley Center the car was a curiosity as few machines visit this district, which also abounds in game of all kinds. The road to Valley Center is so rough that few autoists care to make the drive.

After leaving Valley Center the car was driven to Pala, the little town down deep in the heart of the Pala Valley which is well watered and is really the only green spot in a wilderness through which the auto was driven for many miles. The grade down into Pala is particularly steep in places being worse than the Newhall climb.

FORD CURIOSITY.

The trip is worth the effort as the country is interesting. The Indians around Pala crowded around the Ford car when it reached the little town. The travelers were objects of great curiosity as, though a number of cars visit the place, it was the first time so small a machine had rambled over the grades and the midget car was looked at almost with awe when the natives learned Stearns had left San Diego only a few hours before.

Out of Pala another grade had to be climbed and it was necessary to take this hill after dark. Much of this was done on the high speed, however, and the run to Temecula was made in quick time. The Ford traveled 105 miles from San Diego and reached Temecula at exactly 8 o'clock. Stearns left the southern city at 3:20 o'clock in the afternoon.

The eighteen-mile drive from Temecula to Elsinore was made in forty-five minutes. The thermometer was doing its best to break records on Wednesday during the homeward run. At Temecula it registered 119, the hottest in years. At Elsinore it was almost as hot, and at 9 o'clock at night it was still above the 100-deg. mark. The Ford tourers continued on to Riverside.

The drive from Elsinore to Riverside was made in one hour and fifty minutes. This is good time, considering the roads. The car was driven by way of Perris. The road from Perris to the Box Springs grade is in fairly good repair. The drive over the Box Springs grade, where the hill climbs were held in former years, is rough.

SUN BEATS DOWN.

It was necessary to remain in Riverside to Pomona in fifty-nine minutes. An effort to break the record to Los Angeles would have been made, but the heat was too intense, the faces of the brew being almost baked in the hot sun.

The road from Riverside by way of Wineville was followed, but there is much sand on this route. Chino was skirted and the car entered Pomona and after a brief stop was turned toward Los Angeles. The lower road out of Pomona is good in spots and wretched for many miles. Unless the railroad tracks are crossed at Lemon the autoist who makes the run to Los Angeles must drive through several miles of plowed fields in order to reach Puente.

The upper road from Riverside is the best. The autoist should drive by way of Wineville, however, and turn out just beyond the settlement, taking the road north to the Salt Lake tracks to Ontario. The work on the other roads makes the drive dusty and uncomfortable, especially after leaving Pomona.

The Ford made the run into Mexico and back in three days. The mileage was 425 miles. The car went through with Los Angeles air in the tires and without a puncture. There was no trouble whatever on the entire trip, it only being necessary to give the engine oil and gasoline.

For the entire trip the mileage was twenty-five miles to the gallon. At times, with the carbureter stopped down to the lowest possible notch, this record was beaten. Though the car was not saved at any time, and was made to climb the stiffest of grades, the crew had no difficulty whatever and even when the deep sand was bucked the car made good.



Skirting Old Mexico's Borders in a Ford.

Above, E. Roger Stearns, on an auto bridge, is arresting a flight of doves in San Luis Rey River; on the right the car is in front of E. S. Babcock's home near Otay, and below, Stearns is landing a large lake bass.

REER ORDERS AERO-VEHICLES.

T DIRECT WIRE TO THE TIMES.]

CHICAGO, July 23.—[Exclu- ve Dispatch.] Supt. Bate of e Mitchell-Lewis Motor Com- any of Racine, Wis., announces hat his concern has definitely cided to enter the field of iroplane manufacture at the g automobile plant at Racine. The first orders received for ero-vehicles," as Bate would esignate the heavier-than-air raft whether monoplanes or bi- lanes, were from P. H. Greer Los Angeles, Cal., who has uested the delivery of the t ten machines made in the

Al Leonard, manager for the San Francisco branch of the W. D. Newerf Rubber Company, claims to have smashed the San Francisco-Del Monte record held so long by the Rambler. Leonard drove the Buick "White Streak" and with Ed Mohridge as mechanician chopped an hour from Harvey's best time. Leanord's time was ten hours and thirty-two minutes.

WOULD BUILD TOURISTS.

Sam Johnson Purchases Stock of Auto Vehicle Company and Goes Into Manufacturing Business.

Sam Johnson, head of the Sam Johnson Auto Company, has purchased the stock of the Auto Vehicle Company. The new firm will continue the work of the older and defunct factory, and Tourist cars now uncompleted will be finished and placed on the market. It will be possible for Tourist owners to get any replacements necessary for their cars as Johnson expects to look out for the auto owners.

The unfinished two-cycle Tourist cars are to be given a selective type transmission, with three speeds forward and a reverse. The Model G will be practically the same. In addition to this, the complete line of parts will be replenished from time to time.

The experience of Johnson, who is one of the oldest automobile men in the city, should count for much. There is a demand for the local Tourist car. Owners of machines are anxious to have a place established where they can go for repairs and for new parts. It is Johnson's intention to carry on the business of the concern which once made such a success of building Tourist cars.

GOSSIP ALONG GASOLINE ROW.

Every automobile man along Automobile Row is preparing to go on a vacation, is away, or has just returned.

Ralph Hamlin, of the Franklin agency, is in the East with Mrs. Hamlin touring the New England States. He is expected home Wednesday.

Thomas Williams, of the local Peerless and Everitt agencies, reports business brisk during July.

Harris Hanshue is peeved. He wants to drive the 1909 Apperson in the coming Santa Monica race but the rule forbids. He says everybody is afraid of the car because it wont so handily last year.

Bill Curtiss says the Apperson "Baby Jackrabbit" is the best seller of the entire Apperson line. He is enthused over the prospects for the coming season.

Robert Greer drove a Mitchell to Bakersfield last week and sold the car to the Fairbanks Morse Company's agency there. A. C. Robbins of the same firm piloted a Mitchell 30-horse power touring car over the inland route and sold the machine to the Midway Oil Company.

The "Only" car is one of the latest arrivals. This comes in low and high priced models and the first demonstrators are to arrive soon.

John T. Bill is preparing to remove to larger quarters. Increased business has caused the change and the necessity for storing his large stock.

Earle C. Anthony, manager for the Western Motor Car Company is in the East. He will return by way of Lake Tahoe and spend a week with Mrs. Anthony at the resort.

Don Lee, head of the Cadillac agency, has wired to Manager M. H. Green saying the 1911 Cadillac is "a wonder." The specifications are to be brought here by Lee who promises a big surprise.

Joseph Ball is driving a new Mitchell 30-horse power roadster. W. D. Newerf, of the Newerf Rubber Company, has completed arrangements with the Goodyear factory whereby Goodyear oversize detachable tires are to be sold at the same prices as other makes of tires. Heretofore they were from of the Buick racing team.

Manager Frank Howard, of the local Buick agency, has for one of his prize exhibits a package of eastern newspaper clippings telling of the victories of the Buick racin team.

C. D. Rolfe, of San Diego, claims to hold the record for distance on Goodyear tires. His big touring car has covered 26,000 miles without a puncture and the tires still look good. Rolfe has traveled over every kind of road.

Hugh McGillvray of the Newerf Rubber Company, left last night with a party of friends for a week's cruise in his motor boat in the waters of Catalina Island.

W. Burt, of the Burt Motor Car Company, leaves today for a combined business and pleasure trip East. He will stop in Chicago and then will visit the Auburn factory.

C. G. Hale, coast distributor for the Mansfield tire, has returned from a business trip to the factory at Mansfield, O. On the return trip Hale visited Reno and saw the Jeffries-Johnson fight. Business was not good in the Nevada town; in fact, Hale says he lost money.

Volney S. Beardsley, president of the California Automobile Company, reports business as excellent.

Bevel-gear, shaft-drive Baker electrics were sold last week by the Stoddard-Dayton Motor Car Company to W. A. Cooper, of Gramercy Place, and to Mrs. M. H. Flint of West Washington street.

John W. Stratton toured to San Diego last week in a Stoddard-Dayton. He went and returned by the coast route.

The Woolwine Motor Car Company expects a shipment of Cartercars this week and a carload of Rapid trucks.

C. L. Leppo and a party of friends, journeyed to Tia Juana in a Kisselkar to witness the bullfight there on Sunday.

REMOVAL SALE ON AUTO SUPPLIES

Our Removal Sale being such a great success, we have decided to continue this wonderful sale for another week. Below you will find additional bargains useful to every automobile owner, and at prices never before offered. Do not miss this grand opportunity, but avail yourself of this fine chance to save money.

	Regular Price	Sale Price
Assorted Lot Spark Plugs	$1.00	
Assorted Lot Spark Plugs	$1.50	
Single Cylinder Vibrator Coil	1.5	
American 4-cylinder Timers	1.0	
Acme No. 1 Switches	1.0	
Ever-Ready Ammeters, reading from 0 to 35	1.0	
Ever-Ready Combination Volt and Ammeter, reading from 0 to 35	2.5	
Auto Garage Inspection Lamps	3.5	
The only safe lamp to use around your machine.	4.0	
Tire Covers		
Lamp Covers, Headlight	1.0	
Lamp Covers, Tail Lamp	1.1	
Carriage Lamps with red lights showing to rear	.6	
Air Gauges	1.5	
Messinger Blow-out Shoes, 2½-in.	1.5	
Messinger Blow-out Shoes, 3-in.	1.7	
Messinger Blow-out Shoes, 4-in.	2.0	
Messinger Blow-out Shoes 4½-in.	2.5	
Messinger Blow-out Shoes, 5-in.	2.5	
Thor Motorcycle Oil ½ gal.	1.0	
1 gallon	.5	
Messinger's Rebound Springs, will make your car ride easy.	1.5	
No. 1 for light cars	5.0	
No. 2 for medium weight cars	5.0	
No. 3 for heavy cars	6.0	
Combination Pliers, full nickeled	.8	
Peerless Auto Bumpers, full brass plated	11.0	
Peerless Auto Bumpers, black enameled	11.0	
Panhard Oil, 5 gallons	4.0	
Panhard Oil, 1 gallon	1.0	
10 pounds best Carbide	1.0	
Tire and Mat Reviver	1.0	
Tingley Vulcanizing Repair Kit	1.0	
Nay's Best Polishing Compound, makes one gallon best Brass Polish	.5	
Heitger and Universal Carburetors	10.0	
Smith Spark Plug Tester	1.0	
Duplex Folding Funnels	1.0	
Folding Auto Buckets	1.0	
Fisherman's Folding Buckets	1.0	
Long Spout Auto Oilers	1.0	
B. & R. Grease Guns	1.0	
Anderson's Oil Guns	1.0	
Chamois Rubs, better and cheaper than waste for polishing	1.0	
Baby National Jacks	3.0	
Baby Standard Jacks	3.0	
Barrett Jacks	4.0	
Pluto Vulcanizing Clamps	.5	
Cloverine Best Body Polish—		
1 gallon	2.0	
½ gallon	1.0	
1 quart	.5	
Hercules Shock Absorbers, per pair	10.0	
Truffault-Hartford Shock Absorbers, for light and medium weight cars, per pair	20.0	
For heavy cars, per pair	30.0	
Goggles, $1.00 quality		
Goggles, 75c quality		
Goggles, 50c quality		
Goggles, 25c quality		
Gloves, $2.00 quality		
Gloves, $2.50 quality		
Gloves, $3.00 quality		
Cups, $2.00 quality		
Cups, $2.50 quality		

Removal Sale Prices on—

	Regular Price	Sale Price
100 Cleveland Bicycles	$25.00	
50 Reading Standard Bicycles, Road Racers, with 28-inch front wheel	30.00	
50 Tribune Bicycles	40.00	
Yale Ladies' Bicycles	40.00	

Bargains in new and second-hand motorcycles.

JOHN T. BILL & CO.

Corner Tenth and Main Sts.



Important Announcement

WE WILL display on our show room floor Monday a Lozier Touring Car and one of the famous Briarcliff models. Both are out of the ordinary even for Lozier cars.

They are different from what you have seen in Lozier cars. Immediate delivery on both models.

Phone, write or call for the Lozier Book

Nash & Fenimore

Lozier Agents for Southern California

1000 South Olive St.

Phones—F4762 Broadway 920

Your Own Ideas Built In the Car of Better Equipped for First Class

Manufacturers of Earl Glass Fronts, Tops and Trimming Work, Fenders, Wheels, Painting, Automobile Body Builders

Empire Tires WEAR LONGEST

Our PEERLESS Tube, superior to all others, was not advanced in price July 1. Our TIRE PRESERVER is the best article of its kind ever put on the market. 32x3½, $5.75. Other sizes proportional.

EMPIRE TIRE AND RUBBER CO.

LAST! DIOGENES' QUEST HAS ENDED!

Startling Disclosures of State Secrets!! Does the Truth Interest You? Are You Interested in a Square Deal? Something Entirely New in Advertising!! Honesty *Is* the Best Policy, and *I'll Prove It!!* Honest Confession is Good for the Soul! "Hot Air" Versus Cold Facts!!

For the past nine seasons I have been an advertiser in the daily papers of Los Angeles and during that time have repeatedly made the statement that anything seen in my advertisements may be depended upon as being the unvarnished truth. I have proven my assertions several times and am going to do so again now.

The Reo Thirty four cylinder car which I have introduced to Southern California this season has been advertised by me to be as near perfect as it was possible to make it, price considered. Both the Reo Motor Car Company and I believed this to be true, but find that we have been misled owing to the failure of some of the raw material manufacturers in delivering us our material as per specifications. Unfortunately we did not discover the defects until we had delivered nearly 1000 cars, and then it was too late to recall the cars from our customers.

We found that the bearings in our rear axles would not stand the strain of hard work; that several hundred radiators had been shipped from our factory improperly assembled; and that a very few clutches had suffered the same fate.

Our trade soon began falling off at an alarming rate and on looking for the reason I easily found what was the matter and wired the factory for new parts to take care of the defective ones, immediately got in touch with every customer I could find and assured him that we would fix his car up entirely without expense to himself.

It has been a big job and an expensive one, I can assure you, but I am pleased to say that practically every Reo Thirty in Southern California is now doing the splendid work expected of it.

Now this ad. is for the purpose of frankly admitting our troubles and publicly assuming responsibility for them. I have absolutely nothing to conceal. I guarantee every new car sold by me at retail and I want you to know what this guarantee means to a buyer.

I now rest my case in your hands with the further statement that I am still doing business at the same old stand and in the same old way and can make immediate delivery on REO THIRTY TOURING CARS AND ROADSTERS *with the troubles left out.*

Below I give you a partial list of Reo owners in Southern California. Ask *any one* or *all* of them whether we have ever failed to live up to our guarantee.

Sincerely,

LEON T. SHETTLER.

THE LIST---ABOUT 800 REO OWNERS

Dr. Sidebotham
H. Fairbanks
Mr. Nicholas
E. A. Boseka
Ed. Janney
Mr. Badley
J. C. F. Miller
K. J. Tinker
J. T. Lyons
Mr. Ballard
J. S. Reynolds
Mr. Bennett
Dr. R. Cauch
Dr. Sperry
H. H. Eddy
D. H. Lyon
Oscar Fitch
L. Tucker
H. J. Ables
Rose J. Bell
Geo. Van Order
J. D. Silva
Chas. Maupin
Geo. Cook
Abe Bryan
Joe F. Silva
Brausell Bros.
Chas. Highbee
Suey Rancho
Frank Mallory
A. E. Granger
Alex Fallman
Frank R. Cummings
W. L. Burnam
A. N. McHenry
C. A. Miller
F. H. Welton
A. A. True
J. F. Winder
Dr. Peterson
T. L. Harris
Geo. W. Pratt
A. A. Woods
Al. Canfield
J. D. Dodge
Mr. Donelson
H. L. Spanne
F. A. Brown
D. S. Elder
M. A. Medows
F. M. Berger
E. A. Perkins
Dr. E. E. Patten
T. D. McKeehan
I. L. Wilson
Thomas O'Brien
M. H. Scrugge
G. L. Dutcher
Geo. A. Long
S. B. Zimmer
Fred Fuller
Dr. Apple
Sam Webb
C. E. Guest
Fred Shawley
H. C. Griswold
F. M. Salisbury
M. Byal
Wm. Wessell
W. C. Whitesell
J. Garcia
R. M. Davies
Mrs. Fred Fuller
Wm. Besser
Norm Beaumont
George Balderson
A. W. Barnes
L. L. Borden
W. A. Blizzard
M. M. Belding
Albert Crawford
W. A. Crane
Edward Chaffee
J. R. Cary
C. L. Damron
John Dunston
Benjamin Edwards
M. A. Hall
E. A. Fowler
S. H. Finley
Mr. Eager
Dr. W. P. Fergeson
H. Fine
Louis Findeisen
J. S. Futrel

J. L. Field
Wm. Gregg
Wallace Hight
H. M. Hamilton
Wm. Jerome
W. Z. Jencks
C. F. Jackson
W. H. James
Wm. Keeseman
C. P. Kryhl
J. L. Kensel
P. H. Krick
H. S. Kittie
C. E. Lamme
J. S. McDonald
M. L. McDonald
G. W. Moore
George Mallory
E. M. Nealley
Overman & Futrel
I. L. Parsons
G. A. Parker
Dr. C. E. Price
A. B. Peak
George Poh
C. C. Read
Walter W. Read
J. W. Saurs
R. H. Samborn (2)
C. W. Shaw
Mrs. W. Shamrack
A. Thornman
C. J. Thompson
J. A. Turner
Dr. C. C. Violet
Ed. Waite
Silas Wright
D. Wardlow
F. R. Young
Chas. Robb
Geo. A. Mills
Julius Fischer
Earnest Priestly
Jacob Lutwiller
Ralph Jackson
Fred Detmer
Dr. Beebe
F. Heying
C. E. Tower
C. W. Spooner
S. E. Ross
O. C. Harris
F. Anderson
Walter Staley
Glen Thompson
T. L. Quinn
Dr. Wm. F. Flood
N. Nellany
Joe Backs, Jr.
Dr. W. S. McFarland
Pacific Implement Company
R. Heinrich
C. W. Pendleton
W. I. Rice
L. W. Corbett
L. P. Dunning
E. Wideking
G. N. Ruggles
Rube Atmore
David Darling
J. H. Harrington
John Dickinson
E. E. Davis
Guy Hardison
E. P. Alling
Auto Tire Company
Ed. Aiken
Julius Anderson
H. E. Anthony
Dr. Bell
L. A. Blackman
Ed. Booker
Steve Brown
Dr. Baker
Lynn Boyd
J. W. Brannon
F. F. Barbour
H. O. Briggs
Harriet E. Baldwin
E. Webster Bartlett
A. Berger
Herbert Bowles
H. R. Bledsoe
J. E. Bradley

Z. F. Callahan
D. C. Collier
Collins & Collins
Dr. Lena Cresswell
J. H. Carter
O. W. Cotton
C. S. Davis
L. A. Dorrim
L. E. Dadnun
H. B. Day (2)
Dr. A. J. Elliott
M. L. Emerson
C. W. Earnsting
R. F. Eaton
E. E. Forbes
Martha W. Frost
Folsom Bros.
F. C. Fisher
J. H. Francis
W. L. Fervert
G. U. Fry
Gifford Olive Works
Percy Goodwin
C. M. Gifford
K. B. Finnelly
A. S. Hanford
Hays & Hays
Frank Hodge
Mary L. Hodgson
J. L. Horning
Geo. M. Hawley
R. E. Harrison
Helmold Bros.
Imperial Realty Company
Ingle Mfg. Company
Geo. Hanson
F. C. Halbrattter
H. Herliner
F. M. Jennings
H. S. Johnstone
Dr. T. F. Johnson
R. J. Kirkpatrick
J. B. Keith
Mr. Laurette
E. C. Lockwood
F. M. Lund
E. A. Lory
H. Lehnphel
J. F. Lehners
F. S. Loomis
Philip Morse
Dr. H. F. Mead
R. L. Mapson
T. B. Moffit
Geo. L. Myers
L. McMillian
Chas. S. Marks
Dr. Northrup
J. Novonty
Dr. A. C. Ostman
Dr. Owens
C. A. Olmstead
J. M. Porter
J. E. Place
E. S. Potter
N. J. Pillsbury
S. Porter
W. E. Rogers
F. Reasoner
Jack Rice
A. C. Riordan
Alex Reynolds, Jr.
Rive & Potter
D. C. Reed
J. C. Rice
H. Scudder
Theo. Snyder
Symmes & Bent
P. S. Swarts
San Diego Electric Railway Company
O. H. Savage
Sperry Flour Company
Emma Saylor
Isabel Styring
F. G. Seaver
Chas. Siebert
G. W. Simpson
San Diego Home Telephone Company
Mrs. S. Schiller
N. Steinmetz
W. G. Simmons
E. J. Swayne Company

Arthur Small
R. Trezise
Toms & Blair
Roy E. Thompson
M. Trepte
Dr. H. A. Thompson
J. M. Warren
E. J. T. Woodward
Percy Whitehead
W. W. Whitney
L. J. Wilde
W. Y. Wolfe
H. S. Wolfe
R. B. Weddle
Mrs. H. Whitney
C. L. Williams
H. B. Watrous
W. Whitson
S. A. Appold
Thos. W. Alsbitt
W. B. Ames
Chas. W. Atwood (2)
Attwood & Minor
A. Ammerman
C. S. Anderson
M. Andrews
C. W. Brockman
C. H. Bigelow
A. Bradley
J. A. Boyer
L. M. Boyd
H. A. Bingham
M. A. Newmark & Company (3)
C. W. Benedict
G. W. Bell
Baas-Heuter Paint Company
Dr. C. H. Barnes
H. O. Brooks
C. H. Baker
C. S. Sperry
C. S. Berry
E. T. Brigham
John Bradbury
Walter E. Brown
Thos. H. Beech
F. G. Bierlein
Thos. Brooks
Wm. Braun
Chas. S. Berry
L. S. Buck
Samuel A. Barron
C. W. Brown
H. W. Burkett
Crouch Bros.
Louise Clawson
A. H. Woollacott
Harry Chandler
W. J. Chambers
California Citrus Union
J. R. Crutcher
E. Colby
L. W. Caswell
H. J. Crawford
C. H. Cox
Mines & Farish (2)
J. W. Diehl
R. A. Dunninghan
H. L. Dunninghan
F. A. Duvall
Diamond Coal Company
S. W. Dillin (2)
D. B. Easton
Edwards-Wintera Company
Bruno Enderlein
F. O. Engstrum
Louis Evans
Dr. S. G. Edwards
Wm. J. Farrow
W. K. Flowerree
E. K. Foster
Thos. Friant
Garret Frederick
Garden City Photo Company
C. E. Great
F. E. Grover
E. K. Green
H. M. Greminger
W. H. Griffen
L. E. Grisby
Lee Gehricke
L. W. Gregg
E. B. Chandler
S. Gilleland

Frank C. Harper
C. F. Hamilton
W. E. Hampton (2)
J. E. Hartell
J. F. Hartsook
F. O. Haussler
C. E. Heathman
W. H. Hoegee Company (2)
J. D. Hunter
W. E. Hill
H. J. Hills
Watson V. Hubbard
Millard Hendron
E. C. Heard
N. L. Hitchcock
C. C. F. Holst
Frank Humphreys
Henderson Hayward
Mrs. A. Hamilton (2)
D. D. Harrington
N. P. Hafnor
P. Hiriart
Oscar Hendron
G. W. Healy
W. C. James
J. Jaussand
L. H. Corser
L. H. King
J. J. Kelly
S. G. Keltz
W. S. Knott
Los Angeles Street Department
Los Angeles Water Department
C. E. Lapp
T. R. Lee
Marcel Liberty
G. S. Lillie
F. Lounsberry
Carl Leonardt
Los Angeles Furniture Company
Los Angeles Brewing Company
Los Angeles Investment Company
Anthony G. Lemos
Capt. E. H. Morress
F. W. Maule
M. S. Nickelson
Dr. W. H. Mills
Mines & Farish
L. H. Mitchell
Mrs. Agnes Moore
Mrs. Ella F. Morgan-Mineral Park Land Company
A. Mass
H. E. Memory
Harry Mines
F. A. Marcott
E. P. Merritt
Leon F. Moss
E. T. Merrill
National Lumber Company
F. O. Nelson
North Ontario Packing Company
R. H. Norton
Edward B. Nicoll
G. A. Nelson
John S. Ordway (2)
O. E. Otto
J. H. Ormsby
F. B. Ordway
Mrs. Julia Ormsbee
Ollier & Worthington
John B. Oriva
Dr. C. E. Parker
Chas. Plant
Henry Plant
Z. L. Parmelee
Parmelee-Dohrmann
C. A. Parmelee
Harriet A. Payne
Pioneer Roll Paper Company
F. W. Pabst
J. C. Phelan
C. W. Pierce
Jack Roberts
W. G. Roome
R. B. W. Robinson
J. N. Ritchie

U. Z. Rand
D. F. Robertson
Oliver E. Roberts
Wm. Reithmaier
J. W. Summerfield
W. J. Schmidt (2)
R. Shettler (3)
J. J. Shore
L. J. Stabler
Fred Steineke
Chas. Strong
Dr. Melvin E. Sykes
Arthur N. Steward
O. R. Stafford
Epepanio Salido
D. Silvy
C. W. Shafer
Geo. Snearly
Edward D. Silent Company
Southwestern Packing Company (2)
Chas F. Schafer
Edward Shannon
W. F. Skeeles
Dr. H. L. Shepherd
C. F. Shafer
Bruno Siebel
C. H. Shults
D. L. Tasker
F. G. Thompson
J. C. Thompson (2)
Clarence M. Thomas
Thayer Decorating Company
Thos. E. Taggart
Dr. M. R. Toland
Tryon & Brain
Tom C. Thornton
A. C. Trexler
Western Pipe and Steel Company (3)
L. H. Valentine
F. C. Wing
A. E. Wilson
J. O. Ward (2)
H. L. Winters
A. P. Worthington
C. B. Wilson
Leonard C. Woelz
P. B. Wright
Dr. Louis Weber (2)
A. J. Wilson
C. H. White
Warren & Bailey
J. H. Gard
D. H. Dalmar
H. T. Dunning
W. H. Merrill
G. M. Slyter
G. S. Beck
W. J. Edwards
H. D. West
F. D. Meyer
S. A. Stowell
Joe Hunter
Chas. Anderson
B. W. Dancer
W. T. Graham (2)
W. J. Jencks
J. F. Spencer
Mr. Meredith
F. E. Palmer
J. M. Howard
W. T. Somes
Wm. Swail
Schuyler Cole
E. H. Prescott
Henry Stesneroson
F. B. Dubio
S. C. Wing
C. P. King
C. A. Bishop
A. C. Fredericks
G. W. Farrar
D. A. Talbott
E. E. Myers
Xelis Gephart
F. Valia
Wm. Holmes
John C. Rupp
L. M. Ryan
A. Maier
H. C. Shearer
W. H. Farringer
W. P. Fitchpatrick
B. G. Holmes
L. C. Gilmore

R. Hanson
J. F. M'intyre
M. T. Terry
A. C. Woodbury
Dr. Hunt
Reginald Black
J. F. Clark
Wm. Waterhouse
T. P. Congdon
W. K. Fogg (2)
A. J. Gammon
Don Ferguson
J. D. Thompson
E. S. Osbourne
F. G. Eddy
Anna F. Harrison
Dr. Henry Sherry
Mrs. E. Harrington
C. J. Platt
Mac B. Snoball
W. H. Conklin
C. M. Jaques
S. E. Grier
P. Bonham
Alexander Forsburg
B. F. Huntington
Chas. F. Potter
M. S. Hooker
E. Pollard
Hans Hilef
Dr. Bishop
W. W. Bramlette (3)
W. F. Lee
F. O. Wadleigh
W. A. Irwin
W. T. Gillis
E. L. Smoot
Elmer Hart
Dr. J. E. Hubble
C. C. Warren (2)
J. C. West
R. Wherry
Wm. Wood
A. W. Swain
F. M. Steere
Fred C. Luck
Morris & Hunt
F. C. DuVall
W. H. Bullis (2)
Dave Cochran
Wm. DeMoss
Robert Henderson
Geo. L. Lamey
G. Tetley
F. A. Tetley
Daniel Burak
Frank Pedley
Claude Hancock
J. A. Allen
Dr. J. H. Holland
Nathan Putnam
A. G. N. Robertson
J. W. Collinge
J. Timken
Chas. Ruesch
W. O. Borden
F. W. Train
Jos. Ingersoll
A. C. Harbison
Dr. H. W. Levengood
F. W. Dean
L. F. Leftwich
Frank W. Phelps
A. L. Whiteside
Dr. Violet
S. O. Walker
Wilfrid Doll
Dr. Stuart
John Anderson
J. M. Sharp
J. M. Dickinson
M. A. Hebberd
J. M. Ferguson
A. F. Hammon
J. D. Funk
T. W. Wilks
J. E. Blackshaw
J. R. Reulston
J. C. Tickner
Wm. Bradford
Jameson Lime Company
E. M. Hall
H. M. Vincent
J. C. Humphreys
A. H. Cramptos
Curtis Mann

J. W. Keith
Elton W. Walker
T. A. Riordan
J. W. Derrie
Dr. Chas. Sears
Phoenix Refining Co.
H. J. Saecker
A. H. Liscomb
E. M. Harding
D. S. Linsberger
Chas. Robb
S. Edwards (2)
E. Priestly
Jacob Leutwiller
R. Jackson
Edward Chaffee
Fred Dettmer (2)
J. L. Parsons
Dr. Beebe
C. W. Spooner (3)
W. A. Flood
Dr. Flood
S. E. Ross
A. N. Bartee
J. A. Chitty
Mrs. M. Nebiluney
C. W. Pendleton (2)
Joe Bark, Jr.
O. C. Harris
T. Anderson
Walter Staley
R. Heinrich
H. Stern
W. A. Crane
C. W. Rusch
Jno. E. Wagner (2)
W. H. Clark
C. E. Stone
Wm. Farrand
H. H. Hale (2)
Peter Dancer
W. J. Favers (2)
Dr. C. C. Violette (3)
J. W. Duckworth
E. W. Palmer
J. L. Brazelton
J. Pendleton
H. W. Skinner
W. H. Ellis
J. S. Howard
Jacob Timphen (2)
Chas. Rush
Wm. S. Gibbs
F. D. Reed
G. L. Rickett
N. Beaumont
J. D. Bankar
R. T. Davis
J. Lemke
J. H. Boney (2)
W. O. Borden
J. F. McIntyre
H. Huemann
V. Barger (2)
J. Glimaker
A. N. Saxton
Jim Conliff
S. W. Fuqua
Geo. Kay
Wm. Casemann
Ed. Nutt
S. Kramer
Dr. D. W. Hunt
A. C. Woodbury
W. H. Bullis
W. T. Somes
H. A. Duzel
Dr. Wm. Freeman
J. Watson
Dr. W. B. Ball
J. P. Hatzfeldt
Dr. Ball
Dr. W. S. Wall
W. E. Babb
Wm. Rowley
J. M. Howard
C. O. Rust
Glen Thompson
J. L. Quinn
Wm. Farrand
S. Holmas
D. Bobst
R. W. Landroth
J. Bush
Mrs. H. C. Johnson
Mrs. S. Babbitt

IS HONESTY THE BEST POLICY?

LEON T. SHETTLER

Los Angeles AUTOMOBILES San Diego

Home 10167 633 South Grand Avenue Sunset Main 7034

APPERSON

IN THE VAN.

GEL CITY LEADS STATE.

Dealers Set High Mark for June Sales.

e as Many Cars Sold as in San Francisco.

ty Shows Surprising Total for Month.

Angeles leads every other city State in the number of automo- old during the month of June. ures show an astonishing total. city now leads by a wide mar- fore than twice as many auto- were sold in Los Angeles last than were disposed of in any cluding San Francisco. Angeles leads the State with a f 259 cars. Francisco shows a total of 128 es. the figures for Los Angeles are compared with those of San co county the comparison is reater. For every machine sold Francisco almost three sales ade in Los Angeles county. The f 433 for Los Angeles county for onth shows what a volume of s was done here. ling the State at the Tehachapi nd giving the sales in Bakers- the Northern territory, the fig- e also remarkable, as practic- outhern California is arrayed Central and Northern Cali- Here are the totals: ities north of the Tehachapi, in- Bakersfield, and taking in San sco, Oakland, Sacramento, San resno and other large cities, chines. ll cities south of the Tehachapi, uding Bakersfield, the total is shows that in a territory only large as the entire Northern ntral district almost as much s was done in June. This re- le showing comes at the end of the best seasons, but is not means the best month of the r, Los Angeles and vicinity. omparison is made from the re- Secretary of State Curry, and the number of licenses taken here are a number of additional made the last few days of the which are not included in the as the owners did not secure until July. nobile dealers of Los Angeles ased with the showing made in y and Southern California. The ere is well organized. The Deal- sociation is strongly entrenched. ond-hand business is being tak- of and the sales being made an in almost every instance. her feature of this report which ing to the dealers is the fact many Eastern men, capitalists e coming here for the summer, to purchase their cars here. particularly true of the big- car business. The machines are here by the dealer and sold to sterner, who can then enjoy touring through Southern Cali- ness was brisk in Los Angeles during the month. A total of chines sold is considered a good by dealers. This, taken with new machines now chugging on eets of Los Angeles, brings the total to a figure which will prob- ot be beaten this month. 1911 season will not be in full or several months. Prominent predict a greater volume of s for the coming year than has one in the one that is past.

LYING SPARKS OF MOTORDOM.

said that the driver of one of s in the Glidden tour has fallen a fortune of $1,500,000.

s are being considered for the n of an extensive motor-car at Des Moines, Iowa.

Brooklyn Motor Vehicle Dealers' ation's reliability run has been ned from July 19-20 to August

not advisable to lubricate fiber brakes, but if they should become a little grease makes a better r than oil.

rists of Mercer county, Pa., have ed the Mercer County Automo- lub, which begins its existence early 200 charter members.

n a brake approaches the limit d for adjustment, have the blocks d. If a squeak develops in the , the trouble should be looked for irums, which may need readjust- a drop or two of oil.

tary of State Koenig, of New says the average daily receipts r automobile licenses under the law and also from chauffeurs' ations amounted to more than Nearly one hundred clerks are busy attending to the rush of

HALMERS WINS GLIDDEN TROPHY.

SOCIATED PRESS NIGHT REPORT.] NEW YORK, July 23.—After a sion of many hours the Con- t Board of the American tomobile Association today stained the protest filed by e Chalmers company against e Premier entry, which had en awarded the Glidden phy as victor in the recent nual road tour of the A. A. As a consequence of this cision by the automobile urt, the previous award to e Premier is reversed, vic- ry going to Chalmers No. 5. he protest against the Pre- ier entry was based upon the e of an auxiliary oil tank.

STORY CONFIRMED.

Following is a verification of e decision made by the Con- t Board, from S. M. Butler, chairman: "NEW YORK, July 23.—Chal- s appeal sustained and

mail. Basing his estimate on the moneys received now, Mr. Koenig believes that the State will receive more than $1,000,000 yearly under the Callan law.

The Selectmen of Brookline, Mass., have purchased five more motor cars for municipal use, making ten in all bought by the town fathers within a short time. The last five will be used for the heads of the various town departments.

Milwaukee takes about 60 to 75 per cent. of all cars sold in the State of Wisconsin, and it is conservatively estimated that the year shows a sale of no less than 4750 to 5000 cars in the Badger metropolis.

It is well in selecting maps to choose those which are on a scale sufficiently large to show clearly all the byways, for it frequently happens that the beauty spots in any locality are only to be reached by abandoning the larger and more important thoroughfares.

The good-roads cause in the Mt. Pocono region of Pennsylvania has been given a decided boost by the donation of $10,000 by a well-known advocate of the movement. The money will be devoted to building a new road between Scranton and Stroudsburg.

America bids fair to be well represented at the Good Roads Congress, which opens in Brussels the end of this month. Representatives are either on their way or preparing to start from the A.A.A., the A.C.A., the United States Office of Public Roads, the Touring Club of America and from a number of States.

Nearly all of the department stores of Reading, Pa., have adopted automobile delivery, the breweries are using the delivery truck almost exclusively, and the City Council is laying plans for next year, when some of the fire companies will be equipped with the combination chemical automobile truck.

This has been the biggest year in the automobile industry that Milwaukee and the State of Wisconsin have ever experienced. The total number of licenses now in effect is more than 12,000, or a gain of nearly 7250 during the last year. This means that practically 15,000 cars are now in the hands of owners in Wisconsin, licenses in this State being perennial.

Consul Albert Halstead of Birmingham, Eng., writes that a motor trades' association intended to include practically all the manufacturers of automobiles and automobile accessories in the United Kingdom and bona fide agents for the same, is in process of formation, the purpose of which is to prevent concessions being made to purchasers from the list prices of the trade.

The South Bend, Ind., police department will have a new motor patrol wagon. The contract price is $4850. This is the first step in the installation of motor apparatus in both police and fire departments. The power vehicles will be purchased as fast as needed in both departments.

Automobile straw rides are Washington's new hot weather fad. Two gasoline trucks of high power were seen on the Washington-Baltimore pike recently, on their way to the Monumental City. The usual quota of cowbells, watermelons and frolicsome girls were aboard.

The Automobile Club of Buffalo has awarded the contract for the construction of the country clubhouse of the organization. The country home is to be located on the main road from Buffalo near the village of Clarence. The building is to be 184 feet long and two stories high. The estimated cost of the property and building is $50,000.

The bureau of tours of the Automobile Club of America has called the attention of members intending to take their cars abroad to the necessity for adequate notice in advance of sailing dates. At least ten days' notice should be given to enable the foreign department of the bureau to give effective service.

With the coming of summer there has been a considerable increase in the business of the State Motor Vehicle Department of New Jersey. Many cases of alleged violation of the law comes under its notice, and in disposing of these it has its hands full. Several licenses have been revoked for reckless driving and more may be.

A big discussion has been caused all over the country by the declaration of an official that automobiles are causing race suicide in Kansas. The consensus of opinion appears to be that it is not so much the motor car as it is Kansas's exceptional prosperity that has frightened the stork—for the stork is notoriously wary of riches.

At Loggerheads.

Splitting over the question whether the Automobile Dealers' Association of San Francisco should receive dealers in tires and other car accessories into membership, all efforts to effect a permanent organization on the Pacific Coast have failed. The men who handle automobiles exclusively are bitterly opposed to taking into the proposed association those who devote their time to handling accessories. On the other hand, men, who, besides, selling cars, deal in the extras, feel that the firms handling accessories should be admitted.

BREAKS RECORD.

CARTERCARS BIG CONTRACT.

Thirty-Thousand-Dollar Deal Closed for Cars.

Big Manufacturing Firm Buys Twenty-four.

Friction-Driven Motor Makes Good on Hard Test.

An automobile sale which established a new record was closed by the Cartercar Company of Pontiac, Mich., last week. An order for twenty-four Cartercars, to be delivered as soon as finished, was signed and sealed. The first car chosen was a touring model and the other twenty-three are to resemble the Model H, which struck the eye of the purchaser, who believes in friction-driven cars.

The order was placed by an agent for a large manufacturing company in the East. Instead of being equipped with the regular body the car will be specially fitted up for an advertising campaign. A breakfast food company, which has signed the contract, is to have the bodies made to resemble a package of its food.

The Cartercars are to be sent to every large city in the United States. One is soon to arrive in Los Angeles and will be garaged at the Woolwine Motor Company's headquarters, the agents for the Cartercar.

The big order figures in the neighborhood of $30,000. Nearly every automobile manufacturer in the country was figuring on the contract, which called for such an outlay of money. The Cartercar people were the lucky ones to grab the big job, and the wheels of the factory are working busily to turn out the two dozen cars.

Three engineers, who were entirely disinterested, were the arbiters who decided between a dozen or more splendid models. Special tests were made from day to day, and the average performance of each machine was carefully recorded. The Cartercar came out with the highest number of points.

It was an endurance and economy test in which the several machines competing for the contract were obliged to go through. Hills were climbed and the cars were speeded over the roads. Careful tab was kept on the gasoline and when the report of the engineers was turned in the recommendation was for the Cartercar.

A. L. Ross was the man who finally closed the deal. After summing up the testimony of the experts he purchased the Cartercars.

R. A. Palmer, general manager for the Cartercar Company, speaking of the deal, said: "The Cartercar was the one decided upon purely because of its mechanical construction. It was plain to Mr. Ross that the friction transmission and chain-in-oil drive possessed a degree of simplicity which should not puzzle any driver. The ease of operation of the Cartercar appealed to the man and we closed the sale."

WAVERLEY CLIMBS GRADES.

Makes Run from Brownsville to Uniontown and Then Tops Steep Grade With Ease.

Over a road that would test any make of motor car, L. C. Myers of the East End Automobile Company of Pittsburgh recently made a trip in a Waverly electric. He drove to Uniontown and then took the boat to Brownsville. From there to Uniontown is a hill one and one-fourth miles long which rises over a 10 per cent. grade.

The car carried two men and 500 pounds of baggage. A crated rheostat was also in the car, adding to the accumulated weight. On arriving at Uniontown more than forty miles was made over the streets and 8-per-cent. hills were climbed. This was done on a single charge of juice.

When a prospective customer asked the driver if the car could climb a hill up which a horse could scarcely drag a wagon, the Waverly was sent at the grade. It rose to a height of 1500 feet in six miles, three miles being continuous grade. Two people were carried on this trip, which was accomplished in thirty-one minutes.

Continued stunts with the car proved that the Waverly will climb anywhere that it is possible to get traction. The motor did not show any more effects of the hard usage than if it had been run on level roads.

Watch Timers.

The platinum points used on timers and vibrators are rather expensive, and if carbonized or pitted should never be filed as this means a waste of the valuable metal. If only carbonized, it may be removed by a little gasoline or the blade of a knife, without appreciable loss of metal. If it is burnt or pitted, the metal can be beaten to a smooth surface by means of a ball pein hammer and polished with a piece of fine sandpaper.



Bullock's
Broadway at Seventh

We Want to Sell You Your Suit Monday, and

—there are scores of splendid reasons here, in the Suits themselves, why you should buy your new Suit at Bullock's.

—Not $15.00 Suits at $12.98—or $10.98—or $9.98—but suits that are new, the best designs of the best Trade Tailors in America—the most attractive of midsummer colorings and patterns.

Suits That Are Worth $1 For Every Dollar You Pay

"The Fight for Honest

Advertising and Legitimate Business Methods is being carried on with Enthusiasm throughout the length and breadth of the entire land.

"There is some room for argument as to the legitimacy of certain business methods—

"There is no room for Argument over the legitimacy of Exaggeration and the Inflated price."

Buyers Can Help In This Campaign

—for right Merchandising and Truth in Advertising by insisting upon—

(1) Having the reasons why Merchandise is published at cut prices explained satisfactorily.

(2) Getting what they pay for.

—It means much to the permanent business which is striving to win your confidence, and to maintain an establishment where you can trade satisfactorily that

Unscrupulous Methods Be Recognized and Regulated

—Suits that have been planned to satisfy the Men who buy them.

Bullock Clothing Is Not Sailing Under False Colors

—You get exactly what you pay for—full measure for your money.

$15.00 Suits at....$15.00
$20.00 Suits at....$20.00
$25.00 Suits at....$25.00

—Some splendid $18.00 Outing Suits at $18.00—and a guarantee back of every one. It pays to come to the Third Floor.

More Baseballs and Bats Free for Boys Monday

—and Vacation Suits will be out by hundreds to attract Boys, and the Parents of Boys, who will buy New Suits—

At $3.95 and $5.00

—Great, big surprises. Suits that will look well and will wear well, because they are made right, of right materials.
—Don't miss buying your boy his new Suit Monday, 3rd floor.

The Hat Proposition

—is one that bothers men considerably—ordinarily.
—Don't buy a Hat that doesn't look well. Bullock's will not try to sell you a Hat that doesn't look well. And values are ready on the Third Floor that should interest men, whether they want Felt Hats or Straw Hats.

Bullock's
Broadway at Seventh

R & L

RAUCH & LANG

ELECTRICS

The Perfect Control Electric

The most beautiful of all electrics.
The most powerful electric built.
The safest electric to operate.
Six coupe styles to choose from. Six Victoria styles.



R & L Electric Auto Co.
2114 W. Seventh St.
Opposite Westlake Park.
Fire-proof Garage.
Temple 154. Home 53026.

Cartercar

The One Car That's Different

The two great features of the Cartercar, Friction Transmission and Chain-in-Oil Drive, put this machine entirely in a class by itself. Its many other points of advantage mark the Cartercar as positively superior to all other makes. All Cartercar owners are enthusiastic.

Mr. G. H. Gillons, Mgr. L. A. Oil Refining Co., 635 H. W. Hellman Bldg., writes us:

"I have driven a Cartercar for the past 4 years. It has been in hard and constant service. The work it will stand up to and the light expense in upkeep absolutely amazes me. I have driven this Cartercar over the steepest grades, and the car never hesitates, but always does the work. It's absolutely dependable, easy to operate and economical."

Woolwine Motor Car Co.

"BABCOCK"

FIVE PASSENGER TOURING CAR

BUILT BY

H. H. BABCOCK COMPANY

WATERTOWN, NEW YORK

The reputation of BABCOCK vehicles throughout the country has been built up by building the BEST that can be made, and during the long period that this house has been in existence (60 years) the watchword has always been QUALITY first.

In presenting our new car to the public we are offering no untried experiments, but a conservative, soundly built car, designed in accordance with best engineering practice, and constructed to highest standards.

We shall be pleased to show these cars to interested parties, not only to former users of BABCOCK vehicles, but also to the experienced critical buyer, and we think we are making a warranted statement in saying that we are offering the most complete car "READY FOR THE ROAD," as well as the BEST VALUE ever offered in Los Angeles.

F. G. DAVIS, Factory Representative

At the Old Stand of

J. H. REYNOLDS & CO.

157-163 NORTH LOS ANGELES STREET

Phones—Home A1237, Pacific Main 1237

1911 Waverley

New Shaft Drive

Has Arrived

Several new features worthy of your consideration. Be sure and see this car and have a demonstration before placing your order.

W. A. EVANS, Agent
816 South Olive St.

Phone 10379 Main 8133

Buick

Do You Own A Winner Or A Loser?

Would You Buy A Winner Or A Loser?

Answer the question by comparing Buick winnings and records with those of all other cars.

Don't say that racing cuts no ice because you do not race. The same qualities that make a Car win races make that Car the best for every-day, average use, and make it the most durable, most reliable Car.

We are sticking around for the express purpose of showing that our claims are facts, and that we've got the cars to back them. If you are in the market for an automobile, you'll drop around.

HOWARD AUTOMOBILE CO.
1142-44 South Olive St.
Home F 3680.

AS GOOD AS NEW

Here are three Tourists that have been thoroughly hauled and put into prime condition. We have all the patterns, jigs and dies used in the manufacture of Tourists, and these are practically new cars.

24 H.P. 2 Cyl. Tourist—Just Overhauled.....
24 H.P. Tourist, Two New Tires, Best Condition.....
20 H.P. Tourist—A Bargain .....

PICK YOURS NOW.

W. J. Burt Motor C

"Almost Crushes" ...in Oregon.

...and wife, W. A. ... Fox of Los ... passed through Be... on their way ... The tourists are ... sary to keep fires ... to prevent the me... from freezing. It ... to melt snow to g... purposes. The wat... of the cars was f... night, but the wate... the cylinders did ... the engine was sta... ing the ice in the ra... melted.

THIRD ...

Near Klamath Fa... was stopped by a hu... across the road on ... front of the car. Its h... ing the passengers ... crashed into the hi... twenty feet in fro... car. When the Mot... approaching Crater L... twelve feet in depth ... length, halted the m... cessitated a considera...

Union Creek, Med... another hard tussle ... creek was swollen by ... falls in the mountain... into a torrent. The ... driven into the strea... covered the bodies ... chines was washed ... stream. Some pass... brought ropes and he...

...INTO ...EN-NORTH

...Reports to Drive ...ver Alaska.

...Almost Crushes ...in Oregon.

...Safe on Summit of ...Sierras.

Camping on the Ore...

...ree Locomobiles are being driven to Ukiah, ... in the Cow Creek country; below is the camp ...

...ning, and when they ... June intended to go ... The call of the ... in stone, and they ... may to the lowland ...

... a country never ... the automobile. ... dirt country, over ... have traversed ... impossible for ... are out on a ... are headed for ...

...ation" trip, and ... on along the ... ing expedi- ... was found ... finding places ... northern coast of ... was enjoyed. ... was the first ... year. A great ... weather was ... passage. One ... summit at an ... was neces- ...

...PRIZE ...

...ERT RACE. ...

...over offered ... event in ... drivers have ... team hang up ... Automobile ... Angeles-Phoe- ...

... the first car ... The driver ... second will ... The third ... In ad- ... stone is ... prizes. ... o'clock ... to start ... course to the ... is expected ... cars will ... there is a ... of each race ... the grounds, ... some of- ... several ... prom- ...

were dragged out of the ...
The trip proved highly ... the way. It was a batt... roads, with the cars alwa... Places were crossed which ... impossible for an auto... roads of Northern Californi... gon are in wretched condit... necessary to use the utmo... driving in order to keep ... the road.

Stops were made at Port... Tacoma. From the latter ... trip was made to Mt. Ra... the cars again showed th... climbing some steep grade... ists are taking in every ... interest and have been a... to visit many places wh... tapped by a railroad.

After a few days' rest in ... party left for Ketchikan, ... tle of the road, but prepa... out when ever night shou... them. They are thoroughl... to camp anywhere. The c... complete set of camp furni...

"There is no road beyo... kan," said Morehouse, "or... go farther. It is our intent... into the country just as ... automobile will take us. ... be a memorable trip and w... something to tell our friend... get back to civilization."

TOURING IN AN AU...

Bemis Party Drives Through California to Oregon and Delightful Time.

W. J. Burt, of the Burt ... Company, has just received ... from Charles Bemis who is t... Northland in an Auburn "Fou... said he wanted a car that w... rough usage and chose the ... after a demonstration in w... was willing to drive the ca... side of a house if Bemis wou...

The roads in the North are ... The Auburn has been climbi... every day, according to Be... trip, he says, is delightful ... writes that he would far soo... in a motor car than ride in a... train and register at hotels.

"We have been catching tr... day," Bemis writes. "We h... too busy to communicate w... friends. The trip is the finest ... the car is working perfectly. ... had no trouble whatever sinc... Los Angeles. Mountains or pl... alike to the Auburn. We alw... some power to spare and the... done consistent work. We ... the Oregon line tonight."

RUESS PREPARES FOR H...

Pope-Hartford Agent Having F... Touches Placed on Cars at ... ford Factory.

Bert Dingley expects to w... Santa Monica road race. Th... Hartford which is entered ... medium class is one of the fas... ever sent over the roads by t... factory. This car, Bert believe... tain to carry off the honors ... class.

William R. Ruess, the Pope-H... agent, is at the factory mak... rangements for the shipment of ... Pope, which is to start in the ... car race at Santa Monica, Se... 31. "Bill" is out to win this r... expects Bert Dingley to carry ... honors with the car Ruess is ... prepared at Hartford.

The local Pope-Hartford ma... been away since the beginning ... month. He expects to return ... August 1. He will then have t... plete details of the new Pope-H... for the coming season. It is

sary to keep fires burning all night to prevent the members of the party from freezing. It was also necessary to melt snow to get water for camp purposes. The water in the radiators of the cars was frozen during the night, but the water in the jackets of the cylinders did not freeze. After the engine was started in the morning the ice in the radiators was quickly melted.

TREE FALLS.

Near Klamath Falls, Or., the party was stopped by a huge tree which fell across the road only a few feet in front of the car, its branches just missing the passengers. The tree trunk crashed into the highway less than twenty feet in front of the leading car. When the Morehouse party was approaching Crater Lake a snow drift, twelve feet in depth and half a mile in length, halted the machines. This necessitated a considerable delay.

Union Creek, Medford, Or., proved another hard tussle for the cars. The creek was swollen by the recent rainfalls in the mountains and was turned into a torrent. The Locomobiles were driven into the stream and the water covered the bodies. One of the machines was washed part way down stream. Some passing sheepherders brought ropes and held the cars, which were dragged out of the deep waters.

The trip proved highly exciting all the way. It was a battle with bad roads, with the cars always winning. Places were crossed which would seem impossible for an automobile. The roads of Northern California and Oregon are in wretched condition. It was necessary to use the utmost caution in driving in order to keep the car on the road.

Stops were made at Portland and at Tacoma. From the latter place a side trip was made to Mt. Rainier. Here the cars again showed their class by climbing some steep grades. The autoists are taking in every side trip of interest and have been able already to visit many places which are not stopped by a railroad.

After a few days' rest in Seattle, the party left for Ketchikan, knowing little of the road, but prepared to camp out when ever night should overtake them. They are thoroughly prepared to camp anywhere. The cars carry a complete set of camp furniture.

"There is no road beyond Ketchikan," said Morehouse, "or we would go farther. It is our intention to push into the country just as far as an automobile will take us. This is to be a memorable trip and we will have something to tell our friends once we get back to civilization."

GREAT EVENT.

WORLD RENOWNED DRIVERS ENTER VANDERBILT RACE,

NAZARRO, Wagner, De Palma, Oldfield, Robertson and Hemery are to drive in this year's Vanderbilt cup race which is to be held on the Long Island Motor Parkway October 1. With the entry of this sextette of drivers the race this year takes on the same color as it had three years ago when the big guns roared over the course and made history for the famous event.

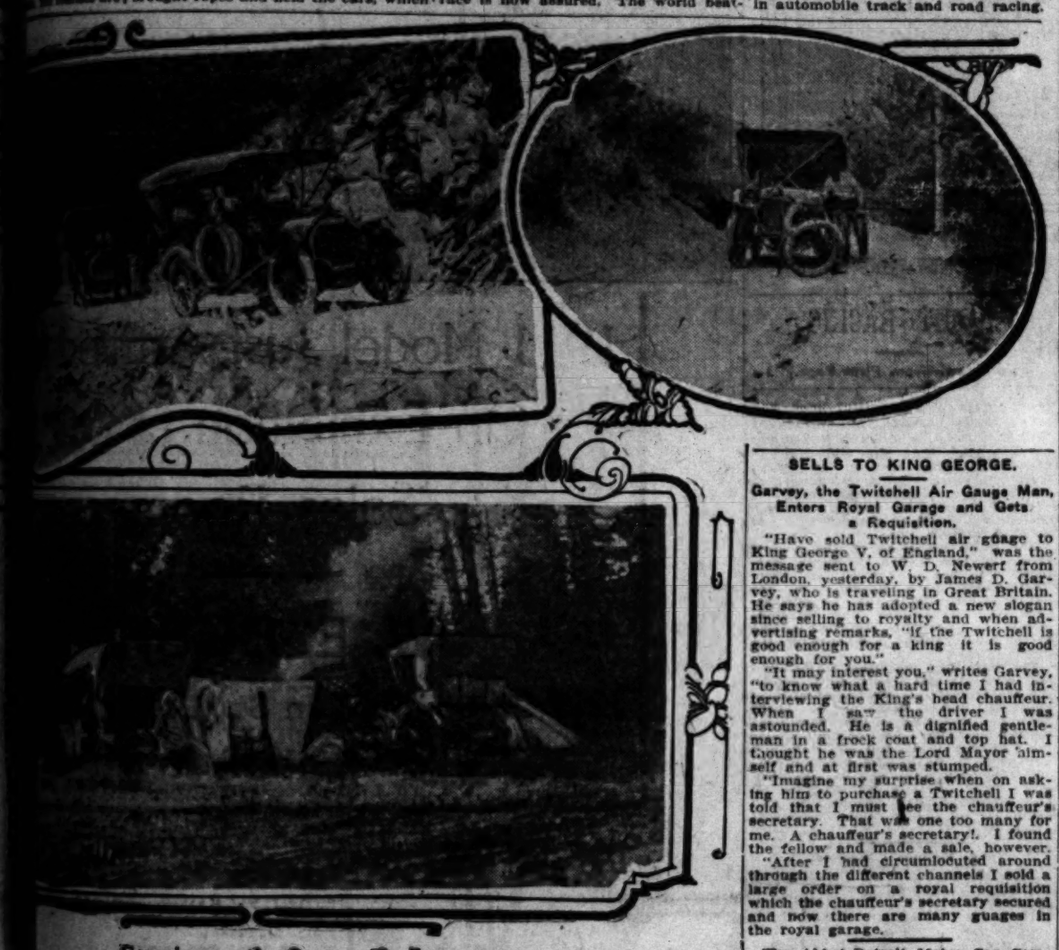
Nazarro is to drive a Fiat, his own car, with which he has made phenomenal time and with which many world records have been broken. Hemery is to drive the Benz. This marvelous car holds more world records than any other automobile made. Wagner is to drive a Fiat and De Palma will also drive a Fiat. Two other Benz cars are to be in the race. Barney Oldfield will also drive a Benz.

The international character of the big race is now assured. The world beating entry list makes the contest loom big in the eyes of the motor-loving public. The course is the well-known Motor Parkway and a section of road in Nassau county.

W. K. Vanderbilt, Jr., president of the Motor Cups Holding Company, announces the entry of the Marmon cars in the Vanderbilt cup race this year. The same cars are entered in the grand prize race to be held on the parkway October 15.

Ray Harroun and Joe Dawson are to drive two of the three cars named for the big events. Harroun is well known in Los Angeles where he won sistent plugging driver and is looked on by a certain number as a probable winner in the Vanderbilt race this year.

Dawson, who is not as well known to the motoring public as Harroun, has appeared in several hard-fought contests in the East. He won the Cobe tropny race on the Indianapolis Speedway on July 4. His consistent driving in that contest marks him as a comer in automobile track and road racing.



Camping on the Oregon Trail.

Automobiles are being driven to Ukiah, from Navarro; on the right a tire is being changed in the Big Creek country; below is the camp on the 7200-foot level of the Sierras.

SELLS TO KING GEORGE.

Garvey, the Twitchell Air Gauge Man, Enters Royal Garage and Gets a Requisition.

"Have sold Twitchell air gauge to King George V, of England," was the message sent to W. D. Newert from London, yesterday, by James D. Garvey, who is traveling in Great Britain. He says he has adopted a new slogan since selling to royalty and when advertising remarks, "if the Twitchell is good enough for a king it is good enough for you."

"It may interest you," writes Garvey, "to know what a hard time I had interviewing the King's head chauffeur. When I saw the driver I was astounded. He is a dignified gentleman in a frock coat and top hat. I thought he was the Lord Mayor himself and at first was stumped.

"Imagine my surprise when on asking him to purchase a Twitchell I was told that I must see the chauffeur's secretary. That was one too many for me. A chauffeur's secretary! I found the fellow and made a sale, however.

"After I had circumloduted around through the different channels I sold a large order on a royal requisition which the chauffeur's secretary secured and now there are many guages in the royal garage.

The Abbot-Detroit Motor Car Company report the following sales: Charles O. Goodwin, Sam Higginbotham. The concern has received its third shipment of cars.

F. W. Force, agent for the Mercer, is on his way to Fresno for a week's stay. He expects to drive back by way of the coast route and will visit San Luis Obispo and surrounding territory.

TOURING IN AN AUBURN.

Bemis Party Drives Through Northern California to Oregon and Reports Delightful Time.

W. J. Burt, of the Burt Motor Car Company, has just received a letter from Charles Bemis who is touring the Northland in an Auburn "Forty." Bemis said he wanted a car that would stand rough usage and chose the Auburn after a demonstration in which Burt was willing to drive the car up the side of a house if Bemis would ride.

The roads in the North are wretched. The Auburn has been climbing grades every day, according to Bemis. The trip, he says, is delightful and he writes that he would far sooner drive a motor car than ride in a railroad train and register at hotels.

"We have been catching trout every day," Bemis writes. "We have been too busy to communicate with our friends. The trip is the finest ever and the car is working perfectly. We have had no trouble whatever since leaving Los Angeles. Mountains or plains look alike to the Auburn. We always have some power to spare and the car has done consistent work. We camp on the Oregon line tonight."

RUESS PREPARES FOR HOME.

Pope-Hartford Agent Having Finishing Touches Placed on Cars at Hartford Factory.

Bert Dingley expects to win the Santa Monica road race. The Pope-Hartford which is entered in the medium class is one of the fastest cars ever sent over the roads by the Pope factory. This car, Bert believes is certain to carry off the honors in its class.

William R. Ruess, the Pope-Hartford agent, is at the factory making arrangements for the shipment of the big car, which is to start in the heavy car race at Santa Monica, September 24. "Bill" is out to win this race and expects Bert Dingley to carry off the honors with the car Ruess is having prepared at Hartford.

The local Pope-Hartford man has been away since the beginning of the month. He expects to return before August 1. He will then have the complete details of the new Pope-Hartford for the coming season. It is known

See the Demonstration of the Wonderful New B. & S. Ignitor---3rd floor

—This great new system exclusively at Bullock's. Does away with Coil, Magneto and Timer. Get from 3000 to 5000 miles out of one set of Dry Cells. Same spark at all speeds.

Live Wire Dry Batteries..... 19c Order by Mail.

Bullock's Broadway at Seventh

Twitchell Air Gauges....$1.15 Order by Mail.

The Bigger the Tires The Bigger the Savings

Can an auto supply dealer afford to give your buying agent a Coat, a Cap, a pair of Goggles, without charging for them?—

If your buying agent doesn't pay, then who does?—

Can you afford to pay one penny more than the lowest prices asked for First Quality Auto Supplies?—

Bullock's does not believe in subsidizing Employees—and Fair Prices are the lowest prices that can be asked for First Quality Auto Supplies—

Why (?) doesn't your buying agent buy his Auto Supplies at Bullock's.—Ask him—

Why?

—The recent advance in the Tire Co.'s prices has emphasized still further how much Fair Prices mean to Automobile Owners.

Look at These Prices on First Quality Fisk Tires

—Every one First Quality with Serial No. intact.—

Fisk Price	Bullock's Price.	Fisk Price	Bullock's Price.
$51.85—36x4 Fisk Tires	$38.50	$65.40—36x4½ Fisk Tires	$48.45
$61.75—34x4½ Fisk Tires	$46.50	$80.35—36x5 Fisk Tires	$59.50

—The Tire Companies won't sell Bullock's—In spite of their determined efforts, Bullock's will persist in selling First Quality Tires, at Fair Prices—and conducting this business in the interest of our Customers—

Linen Auto Robes $1.00—6x6-ft. robes of light weight linen.
Auto Dusters $1.50 — Of linene.
Auto Dusters $2.50 — Of light weight linen.
Auto Dusters $3.00 — Of heavy linen.
Auto Dusters $6.50 — Of Rajah cloth.
Auto Dusters $9.00 — Of mohair.
Gray's Tour Book $1.00—A Southern California guide book.
Wheeler & Schebler Magneto, $25.00—A low tension magneto.
C. O. T. Gum Gum 50c—Fills up the cuts in outer casing.
Tool Boxes $4.00, $4.25, $4.75. — Pressed steel boxes, 3 sizes.
Sponges, 50c, 75c, $1.00.
5-Gal. Gasoline Cans $1.95.
½-lb. Roll Tire Tape 20c.
½-lb. Roll Vulcanizing Rubber 75c.

Oils
5 gal. Harris, $3.25
5 gal. Valvoline, $3.25
5 gal. Packard, $3.75.
5 gal. Oilzum, $3.75.
5 gal. Vacuum A. B. or Zeroline, $2.75.

Spark Plugs
Red Head Spark Plugs, 85c.
Soot Proof Spark Plugs, 65c.
Delta Spark Plugs, 65c.
Reliance Spark Plugs, 75c.
Sootless Spark Plugs, $1.15.
Red Horn Bulbs 90c—Small size; medium size, $1.00; large size $1.25.
Milwaukee Timers $4.50—For Buick 2-cylinder; 4-cylinder, $5.00.
Bray's Luta Acetylene Burners, 25c.
Bearing Scrapers $1.75—Set of 3.
Cylinder Scrapers $1.00—Set of 3.
Diamond Pulvo 20c—Valve-grinding compound.
Trouble Finders, $1.25 each.
M. & M. Cement 65c.
"Cleanzum" Hand Soap 10c—Contains no acid.
Dixon's Flake Graphite, 40c pound can.
Neat's Foot Oil 25c pt.; 40c qt.
Polarine, 5 lbs., 75c—semi-solid transmission oil.
Auto Goggles 75c.

Outside Blow Patches $1.40
—For 3½-inch or 4-inch tires—$1.75 for 4½-inch or 5-inch tire—These patches are made of 3-ply tire material.
Rex Metal Polish, Pint 25c
—Qt. 50c—½ gal. 70c; gal. $1.00.
—Special Prices to Garages and Dealers.
—The greatest Polish on earth for all metal surface.
Auto Caps 45c
Leather or cloth, many different style visors—Caps you generally find marked many times 45c.
Horsehide Gloves $3
—Genuine Horsehide, black or tan, with stiff or soft gauntlet—Ventilated Gloves, $3.00 pair.
Black Auto Gloves, $1.50—Large gauntlet.
A1 Top Dressing, 50c—Small size; large size $1.00—Makes old weather-beaten tops look like new.
Presto Carbon Remover $1.00 qt.—Keeps the cylinders free from Carbon. $1.00 qt.
Oilzum, 5 lbs. 90c—Fibrous Cup and Differential Grease, 10 lbs., $1.35.
Folding Auto Chairs $2.25—Small size; large size $3.00—can be used as an extra seat.

Broadway 1246 F-3658

Auto Supply Co.

Everything for the Auto. At prices which are right. Open evenings until 9 p.m. Sundays until 3 p.m.

Special clearance sale of tires. We are closing out different makes of tires at prices which should interest you.

Tires

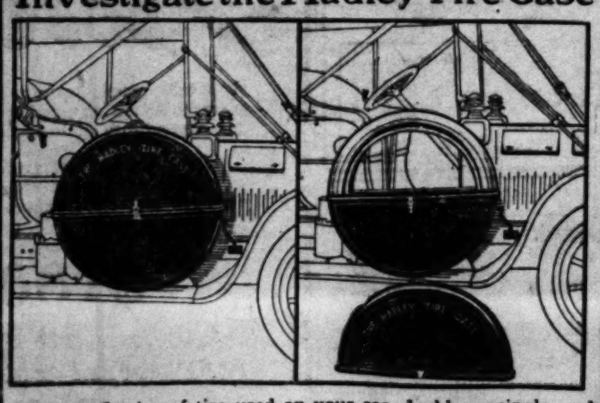
30x4	$28.00
31x4	28.00
34x3½	28.00
36x3½	28.00
36x4	38.00
34x4½	40.00
36x4½	43.00
36x5	53.00
37x5	58.00
50x3	15.00
Rajah Spark Plugs	85c
Vanel Spark Plugs	95c
Carbide	85c

Zeroline Oil, Mobiloil, A, B or E—In barrels ..... 47½ per gallon
Dry Cells 25c
Speedometers $11.95
8-day Clock $6.25
Thorpe Road Maps $1.50
Large Exhaust Horns, complete $7.50
Electric Tail Lamp $2.50
Rubber Goggles, extra lens $1.00
Large Gas Generator $7.50
Tail Lamps $2.00
M. & M. Acid Outfit 65c
Auto Jack $1.00

We carry a complete line of gas tanks, all sizes. Exchanges can be made until 9 p.m. nights, and 3 p.m. Sundays. We also carry a full line of hats, clothing, gloves and lap robes. Free air supplied.

444 Golden Gate Ave., San Francisco.
707-09 So. Spring St., Los Angeles, Cal.

Investigate the Hadley Tire Case



Made to fit size of tire used on your car, double or single, and finished in any color. Keeps tires dark, dry and clean. Simplest and quickest to operate of any tire case ever invented. Single cases $25.00; double $35.00.

W. W. HADLEY
431 SOUTH SPRING STREET.

Get 50 Per Cent More Light For Over 3,000 Hours!

That's what thousands are doing with Block Innerlin Lined Mantles. They give a stronger, but softer light, than ordinary mantles. Over 3,000 hours of brilliant, mellow light is the usual life of the "INNERLINS."

Two Mantles in One — Innerlins are double mantles. One is drawn over the other and the two are joined together, formed and finished as one Block Innerlin Lined Mantle. This double thickness is an exclusive feature of Innerlins.

Outlast Six Ordinary Mantles — Block Innerlin Lined Mantles do not shrink. They give a brighter light as they get older. Double thickness means superior strength—longer life. Actual tests have *proved* that Innerlins outlast six ordinary mantles. This means a saving of 75 per cent on your mantle expense.

Price 25 cents

They Stand Vibration

Being lined, vibration does not affect Innerlin Mantles. Shaking doesn't break them. This increased strength makes them suitable for places where ordinary mantles would be impossible. Hardware, China, Plumbing, Drug, Grocery and Department Stores sell Block Innerlin Lined Mantles—the only mantles with a lining. Price 25 cents. Get one today.

BLOCK INNERLIN LINED MANTLES

On Sale at

HOWE BROS., Beacon Light Co., Broadway Dept. Store.

The Block Light Co. Sole Manufacturers Youngstown, Ohio

Price 25 cents

AUTO TOPS $50.00

Have Your Tops Made to Order from Ten Different Styles of Goods

EXCELSIOR AUTO-CYCLE

Powerful—Speedy—Silent—Comfortable.

WM. H. WHITESELL

FIRST WORD.

JEFF AVERS THEY DID IT.

Theory of "Dope" Is Strong in Fighter's Mind.

It Will All Come Out Some Day," He Says.

Wife Tries to Keep Him Out of Second Battle.

BY LOUISE M. GEORGE.

AVALON, July 23.—"There was something the matter with me. They sure did something to me, and it will all come out some day."

These words from the lips of the man who seemed the prototype of the dying gladiator at Reno are the first that Jim Jeffries has uttered in connection with the fight since he was taken to Oakland a beaten pulp of a man, and the first in which he has voiced any suspicion of others.

The word "drugs" he did not use, but the deliberate mind of the big giant which has been slowly recuperating from the agony of defeat has come to that conclusion. He did not offer it as an excuse for his failure; he was simply thinking aloud, explaining it to himself.

Since coming to Catalina he has recuperated with such rapidity in body and mind that the friends who watch him continually are more than ever puzzled over the horror that happened in the ring, the complete collapse, absolutely unexpected and without warrant from his previous condition.

One who has watched every passing case up to the present moment who was with him all the seventeen months of his training agrees with Jeff that there is absolutely no other explanation. The cloud over his brain, according to those best informed, was not warranted by his physical injuries and with these ideas moving in his mind and the minds of his managers, is more than likely than Jim Jeffries will fight again.

It is a safe prediction that he will seek the opportunity, not to wipe out the disgrace of defeat, but to prove that the Reno fight was not a square proposition. Jeffries has spent days in the open air at Catalina Island, days in the water fishing—fishing with nothing but the one absorbing occupation and only the big sweep of sky and water; and his mind has cleared, his spirits have brightened and he has mentally made his conclusions.

WON'T CONSENT.

If he does fight it will probably be without the consent of the little brown-haired woman to whom he is the whole world, who can see nothing else in the horizon but her big husband. The whole thing, the pitiful dissolution of his strength in the ring, was such a stunning surprise and horror to her, that she read the bulletins, that she has not recovered from its blight as much as Jeffries himself.

She never had a doubt of his winning and a fear for his welfare; he had always won, and he had been in two fights since their marriage seven years ago.

"I have put it all behind me. I am done with it. I cannot speak of it," she said in a quiver today, while her heavily-ringed hands fluttered helplessly.

"But he will not fight again if you don't want him to; I am sure he will not as you say," said one of her friends.

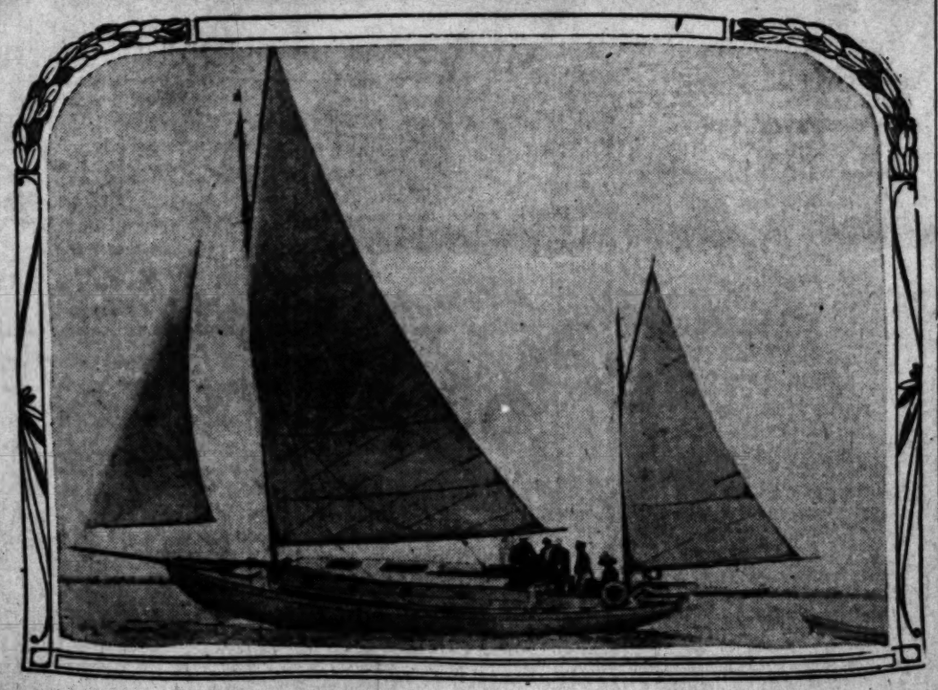
"Oh, I do not know," she said. "He is just like all men; he will do what they part of the time, and part of the time he will do as he wants," she exclaimed, with emotion, and the lurking fear in her eyes of his ever wanting to try again.

Nothing can convince Mrs. Jeffries that her husband was himself when he fought Johnson, but she would be slow to give her consent for anything which could bring back the memory of what he has suffered.

She is a pretty woman, with soft, dark hair and gentle brown eyes, and the talks with a German accent which is very appealing. She was not born in Germany, however, but got her way of speaking from an old German aunt who brought her up.

She displays exceptionally good taste in gowning, but her husband has decked her with jewels, and diamonds enough for a king's ransom are worn on her two hands, and one huge turquoise setting extends half way up her fingers.

Whether these two small hands will be able to hold Jeffries out of the ring is a question.



Ex.-Commodore K. R. Bradley's New Yawl Idler,

which is sailing its maiden race in the contest around Catalina Island for the Montgomery cup, which started yesterday.

JEFF RETURNS FROM CATALINA.

Jim Jeffries, Tex Rickard and their party came back from Catalina last night, after a successful week's fishing at Avalon and in the waters of San Clemente.

Jeffries and Rickard have an appointment to go deer hunting in the Santa Monica Mountains with Herbert T. Brown of Los Angeles. They expect to leave in an auto about the middle of the week and go through the Malibu ranch toward Calabasas.

A LA ROOSEVELT.

HOGAN HUNTING POLO PLAYERS.

PASADENA CLUB PRESIDENT IS SCOURING EUROPE.

Expects to Have Great Sport on Tournament Field This Fall and Winter When Famous Polo ists Congregate in Crown City—Eastern Teams Make Reservations.

[SPECIAL CORRESPONDENCE OF THE TIMES.]

PASADENA, July 23.—The Pasadena Polo Club is making preparations for a busy season this winter. Work preparing the grounds and enlarging the stables for the ponies has been going on all summer.

Thirty polo ponies are kept on the grounds, and stable facilities are being arranged for several hundred during the coming winter and spring when the real polo season opens.

The local club is rapidly developing a number of good polo players. The active members are putting in all their spare time practicing. Three teams have been made up among the club members, and three times a week match games are played. By the time the real polo weather arrives, which will be along about the time winter tourist travel reaches its height, the new Pasadena Polo Club expects to have developed several expert players.

Frank G. Hogan, president of the club, is in Europe, where he is calling on expert polo enthusiasts with a view of getting several foreign teams to spend some time in Pasadena during the season. Many individual players well known in polodom have announced their intention of visiting the Pasadena polo field with their strings of ponies.

Reservations have been made by many of the prominent American players from the east, such as Byrn Mawr and Lakewood.

An effort will be made to have several tournament games on the Pasadena field during the winter. The advantages of the local field, the hotel accommodations available, and especially the proximity of a large population, are the particularly attractive features which are expected to make Pasadena the center of polo activity during the coming winter and spring.

To Inspect Juarez Track.

Colonel Matt Winn, manager of the Mexico race course at Juarez, is soon going to make a trip across the border to see how the improvements are coming along at the new course. All the new buildings, regrading and so forth, will be completed so that the track may be thrown open for 100 days on November 1, if the directors desire it. It will be decided later just when the opening shall be made.

Hughey Perfectly Safe.

Hughey Jennings, manager of the Detroit Club, was perfectly safe when he offered $30,000 for Pitcher Walter Johnson and Catcher Charlie Street. The New York Highlandera were willing to fork over $20,000 a year ago to Washington for the battery and were promptly turned down. Washington could not afford to let these players go at a price, even though it were out of proportion to the real value of players.

YACHT RACING.

(Continued From First Page.)

been named, has beautiful lines, and such South Coast club experts as Walter Folsom, who have looked her over, predict that she will give an exceedingly good account of herself from the start. Santa Barbara club members are sanguine concerning her chances of snatching first honors from the fleetest boats of the different Los Angeles organizations.

She is to be sailed in the August races by Don Leach of Santa Barbara, who has sent word to Vice-Commodore J. B. Edwards of the Santa Barbara club that he will return from Manzanillo, Mex., to command her. Leach is regarded as one of the most skillful yachtsmen on the Pacific Coast.

The new boat measures thirty-eight feet over all, and twenty-four feet on the waterline, and will be entered in class Q, which takes in all boats having a waterline of not more than twenty-five feet. She is built under the Universal rule, and will have the advantage in handicapping which construction with that end in view can give. Her working rig will be jib and mainsail, with balloon jib and spinnaker as racing extras. She cost about $2500.

May Manage Cleveland.

Jake Morse, editor of the Baseball Magazine, is authority for the piece of baseball news that puts Jesse Burkett up for 1911 manager of the Cleveland Naps. According to Morse, Burkett has been offered the berth and will accept, unless something unlooked for happens before the time for the production of the papers rolls in.

Chance Tries "Skiddoo."

Manager Frank Chance of Chicago now has twenty-three players on his roster and refuses to believe that the team is hoodooed thereby.

JOSEPH SINGER, the expert gunsmith, now located at 319 South Spring street. Rooms 4, 5, 6.

THE CAFETERIAN.

BY DEL REYNOLDS.

Ever turn in from the street
When you want to find a seat
In some joint where the point is to get a bite to eat?
You may talk, talk, talk,
You may argue, as you walk,
Of your swell cafés, your restaurants—take my advice and balk,
If they try,
On the sly
—And they'll do it if they can—
They'll impel you
And corral you
In a cafeterian.
Where you have to stand in line
With a tremor down your spine
Clutching to your dinky tray
In a helpless sort of way
While you peer in pots and pans,
Estimate, and make your plans
In the hope that the expense
Won't exhaust your thirty cents
Just for eats, eats, eats, eats, eats, eats, eats—just for eats.

See the woman with her eye
On that piece of lemon pie,
Watch her nab it, e'er you grab it, and you pass on with a sigh.
Never mind,
Back behind
There are others of our brothers, whom we have served in kind.
Just you watch out what you're doing
Or you'll find that you'll be strewing
Plates of soup along the aisle,
While the shop girls nod and smile
Gods, what tiring and perspiring
Over things you are requiring!
Hunting for a bit of room—
Going back to get a spoon
Stumble o'er some empty tray—
There's one always in the way—
And it wrangles, there, and jangles, till you feel that you're a jay;
Then you clamber to your feet—
Awkwardly and beat retreat,
For you're fretting, and forgetting why it was you left your seat.
Then you have a sudden hunch,
Turn around and hunt your lunch
But there's nothing there to munch,
For the 'bus boy—who's a lobster—'s gone and cleaned away the bunch.
"Where's my lunch? lunch? lunch? lunch? lunch, lunch? lunch?

REGAL

We Plead Guilty to the Charge

Of selling a high-class car at a price that will not pinch your pocketbook—the Regal, of course. See the car. A demonstration and the price will do the rest.

IMMEDIATE DELIVERY

Regal Touring Car Price, $1350, Factory Equipment, $1500 Fully equipped.

Good 1911 openings for live sub-agents.

Big Four Automobile Co.
C. S. ANTHONY, Proprietor
F 2533 1017-19 South Olive Street

LA PARISIENNE
FRENCH ELECTRIC BELT
NO MORE WEAK MEN!
NO MORE SICK WOMEN!

STRENGTH, HEALTH, BOY-YOUTH FOR EVERY ONE AT ALL AGES. THE BEST AND THE STRONGEST BELT ON THE MARKET. La Parisienne is constructed with eight large dry cells from the famous Ever-Ready Co., with a patent regulator and the best electric suspensory. La Parisienne beats every BELT ON THE MARKET. You can pay $15 or $20 for a belt. You can buy nothing stronger than this belt. Call or write. DON'T WAIT ANY LONGER. If you have Rheumatism, Sciatica, Lumbago, Stomach failing, Overwork, Constipation, Indigestion, Liver Complaint, Loss of Manhood, Kidney trouble, Neuralgia, Varicocele, Bad Circulation of the Blood, and Unstrung in Nerves, La Parisienne will cure you. The price of this Belt is $10—Complete for Men or Women. P. S.—We change the batteries in any kind of belts. Nothing can break in this Belt. We guarantee it for 3 months.



SPECIAL OFFER—FOR FEW WEEKS ONLY.
If you send me your order with this COUPON I will forward per Wells-Fargo Express Company, subject to your examination, "LA PARISIENNE," WITH EIGHT LARGE DRY CELLS, WITH PATENT REGULATOR AND THE BEST ELECTRIC SUSPENSORY OR SPECIAL ATTACHMENT FOR WOMEN, and if not as represented you need not take it. ONLY ONE KIND OF BELT—ONLY ONE PRICE—$5.00 WITH THIS COUPON.
THIS WEEK ONLY $5.00
LA PARISIENNE FRENCH ELECTRIC BELT CO. Bryson Bldg., Room 612, 145 S. Spring st.



If you want to see a real, live AUTO-BODY factory, in full operation, and rushed with business, Manufacturing, Rebuilding, Repairing and refitting old and new cars with up-to-date bodies, including Torpedoes, Toy Tonneaus, Taxicab, Touring, Limousine, Delivery and Hotel Busses, and equipped with our own make 1911 hoods, fenders and tanks, all finished complete with painting, upholstering and trimming, go to the—

BEACON AUTO-BODY CO.
Auto-Body Factory and Sheet Metal Works,
Corner 14th and Alameda Sts. Tel. 24501.

THE PIERCE ARROW



1911 Model Just Arrived and On Exhibition at Our Sales Room

W. E. BUSH

1227-29 South Main St., Los Angeles, Cal.

Member Licensed Motor Car Dealers' Association of Los Angeles

1911 MODELS

STEVENS ONE-THREE POINT SUSPENSION POWER PLANT DURYEA

Manufactured by Stevens-Duryea Co.

WE CAN DELIVER IMMEDIATELY

ANY OF THE FOLLOWING 1911 MODELS

"The Car of Cars," our 6-cylinder, 7-passenger, 142-inch wheelbase [illegible] and the *new 6-cylinder, 5-passenger car*, of *new design* and construction; [illegible] cylinder, the new style close coupled 4-passenger and the regular 5-passenger car.

Demonstrations invited. Telephone or call

EASTERN MOTOR CAR CO.

Main 2965 *825-827 South Olive Street*

Auburn

As a rule people want a lot for their money. They want to make as good a showing as possible with the expenditure of little money.

The Auburn meets the demands of more classes of people than any other car. It has the power, strength and classy appearance of high priced cars, yet it costs only

$1800.00
40 H. P.

118-in. Wheel Base—36-in. Wheels—Weight 2550 lbs.

IT IS UP TO YOU.

W. J. Burt Motor Car Company

COAST LEAGUE BATTING AND FIELDING AVERAGES

Batting and fielding of Pacific Coast League players, including games of Friday, July 22:

	B.	R.	H.	P.c.	O.	A.	E.	P.c.	S.H.	S.B.	H.R.	2B.	3B.	T.B.
Cuthbert, Oakland	4	0	2	.250	6	4	1	.909	0	0	0	0	0	2
Heister, Sacramento	58	7	19	.328	35	24	3	.951	1	3	0	0	2	21
Toser, Los Angeles	54	10	17	.315	20	66	0	1.000	4	3	0	1	3	22
W. Hogan, Oakland	203	46	58	.287	210	105	12	.871	9	15	2	2	26	114
G. Faber, Portland	209	42	60	.286	172	141	14	.959	6	3	3	4	20	101
Tennant, San Francisco	437	61	124	.284	1170	70	22	.983	3	18	7	1	17	164
Bodie, San Francisco	408	52	116	.284	224	28	10	.962	11	10	21	4	16	203
Stewart, San Francisco	69	7	17	.263	17	28	3	.938	4	1	0	0	2	19
Howard, Los Angeles	270	62	103	.278	241	216	25	.954	19	20	3	4	11	137
Daley, Los Angeles	411	72	114	.277	253	20	5	.971	17	29	2	0	15	137
Lewis, San Francisco	207	21	60	.277	139	17	8	.950	13	12	2	1	8	73
Eastley, San Francisco	44	3	12	.273	7	20	4	.801	2	0	0	1	3	17
Cameron, Oakland	366	57	99	.270	1113	94	13	.994	6	17	2	0	20	135
Waring, Los Angeles	78	8	21	.269	98	87	4	.979	1	1	0	0	4	26
Perry, Sacramento	374	51	100	.268	215	16	11	.987	10	15	6	4	25	153
Carlisle, Vernon	393	70	105	.267	305	13	9	.969	16	13	3	3	21	141
Murphy, Los Angeles	387	41	101	.264	203	16	9	.959	23	16	1	0	23	126
Maggert, Oakland	341	55	87	.257	309	13	7	.979	12	15	6	2	11	117
Ross, Los Angeles	168	44	37	.256	41	6	3	.942	12	3	0	0	7	44
Swander, Oakland	425	33	109	.256	121	28	5	.981	13	10	6	1	15	143
Thomas, Oakland	94	8	24	.255	93	43	7	.951	6	2	0	2	5	34
Martinke, Portland	329	35	83	.254	115	6	10	.924	20	20	1	0	14	114
Rapps, Portland	507	93	130	.253	1060	73	18	.976	21	2	2	6	29	194
Shaw, San Francisco	254	29	64	.252	65	125	27	.921	5	7	1	2	5	76
Wolverton, Oakland	262	31	76	.251	84	173	11	.959	20	5	0	0	9	85
Melchoir, San Francisco	362	24	91	.250	231	24	2	.991	17	11	1	3	11	111
N. Brashear, Vernon	368	24	91	.248	179	24	4	.982	12	10	1	3	12	100
R. Brashear, Vernon	359	32	88	.246	265	370	25	.964	11	25	14	3	1	130
Dillon, Los Angeles	367	53	91	.248	1363	99	13	.988	26	17	2	3	16	119
Hunt, Sacramento	97	8	24	.247	14	60	5	.931	2	0	1	0	6	33
Van Buren, Sacramento	329	35	81	.246	401	24	14	.969	25	10	1	3	17	113
Warren, Oakland	237	37	58	.244	201	241	16	.965	24	24	1	0	12	103
Danzig, Sacramento	315	23	77	.244	735	65	17	.979	9	10	1	5	16	106
Nagle, Los Angeles	73	6	18	.244	36	70	6	.946	2	2	0	1	3	25
Briggs, Sacramento	434	51	105	.242	122	11	5	.964	7	16	3	1	24	137
Bernard, Los Angeles	307	41	72	.242	159	9	9	.949	17	15	1	0	8	93
Roth, Los Angeles	394	58	94	.239	182	212	25	.939	18	30	0	0	10	124
Hetling, Portland	253	23	61	.238	108	181	21	.939	7	7	0	1	11	74
P. Casey, Portland	242	29	57	.235	142	184	14	.959	13	2	0	0	11	69
Cutshaw, Oakland	412	51	96	.234	825	464	60	.948	13	24	3	1	14	139
Murrell, Vernon	229	34	54	.234	370	144	13	.975	13	8	0	0	3	64
Boardman, Sacramento	303	33	71	.234	89	156	19	.931	6	2	0	2	15	94
Moser, Oakland	96	4	20	.233	8	167	8	.993	3	3	0	1	3	29
Breckenridge, Vernon	69	7	16	.232	21	83	6	.944	3	2	1	0	2	21
Vitt, San Francisco	377	46	75	.231	1101	321	41	.973	11	20	3	1	11	91
Shinn, Sacramento	335	41	77	.229	199	214	29	.918	4	20	1	1	16	98
Hitt, Vernon	96	4	20	.208	71	76	10	.937	4	2	0	0	3	28
J. Ryan, Portland	366	39	61	.221	186	19	7	.968	15	12	4	2	14	117
Olsen, Portland	384	44	84	.219	250	333	43	.932	21	21	3	3	11	101
Brown, Vernon	186	13	41	.220	277	98	14	.957	8	8	0	0	6	46
Shvall, Vernon	206	24	45	.219	65	26	13	.875	6	12	0	2	4	83
McCredie, Portland	182	13	34	.219	40	6	1	.979	7	1	0	0	5	39
Delmas, Los Angeles	368	37	80	.217	306	377	41	.945	14	14	3	1	10	101
G. Faber, Vernon	170	21	37	.218	125	43	21	.879	12	5	1	2	3	62
Carroll, Oakland	215	21	46	.214	351	86	11	.976	16	11	1	0	3	82
Coy, Vernon	426	43	91	.214	308	201	24	.956	12	945	3	17	3	1	22	125
Speas, Portland	343	27	73	.213	267	151	29	.941	14	15	0	3	8	85
Willett, Vernon	63	6	14	.222	17	61	7	.913	3	3	0	0	1	21
Ort, Portland	361	17	41	.204	137	94	16	.936	3	10	0	2	7	54
Mitze, Oakland	239	15	47	.197	547	327	15	.983	8	7	1	1	10	62
Lindsay, Vernon	394	22	69	.196	246	377	28	.957	37	16	1	1	1	81
McArdle, San Francisco	329	31	65	.194	192	394	23	.946	7	3	0	1	12	79
Lively, Oakland	67	6	13	.194	17	56	7	.974	1	0	0	0	1	14
Christian, Oakland	63	8	12	.190	14	48	2	.968	1	2	0	0	1	17
Barry, San Francisco	256	25	47	.183	346	215	15	.972	10	6	3	0	10	68
J. Smith, Vernon	113	11	21	.186	31	10	2	.951	2	5	0	0	4	27
Henley, San Francisco	82	8	15	.183	24	50	5	.938	2	0	2	0	4	27
La Longe, Sacramento	159	17	30	.184	278	73	4	.973	6	0	0	0	4	36
H. Smith, Los Angeles	147	9	27	.184	176	99	11	.962	8	4	0	0	6	53
Burns, Sacramento	184	16	19	.183	47	83	10	.928	4	4	0	0	3	31
Nelson, Oakland	98	4	18	.182	7	47	29	.644	2	0	2	0	0	12
Mohler, San Francisco	378	30	69	.181	282	216	28	.958	15	20	0	0	8	89
Baum, Sacramento	80	5	14	.180	14	58	2	.973	1	0	0	0	4	20
Thoren, Los Angeles	61	5	12	.179	10	58	4	.944	3	0	0	0	2	17
Whalen, Sacramento	56	3	10	.179	12	63	3	.961	2	1	0	0	2	13
Raymer, Sacramento	280	30	51	.178	290	283	17	.969	21	11	0	0	3	63
Murray, Portland	11	2	2	.178	5	13	0	1.000	1	1	0	0	0	3
Wheeler, Los Angeles	85	5	15	.176	102	55	11	.935	4	3	0	0	1	17
Yearce, Oakland	68	5	10	.167	61	25	5	.944	2	2	1	0	2	15
Capron, Oakland	42	1	7	.167	12	9	0	1.000	1	0	0	1	1	10
Harkins, Oakland	51	4	8	.157	18	32	4	.927	1	0	0	0	1	9
Madden, San Francisco	63	10	10	.154	40	1	0	1.000	2	6	0	0	1	11
Criger, Los Angeles	39	3	6	.154	4	27	5	.961	1	0	0	0	1	7
Sheehan, Portland	12	0	2	.154	1	3	0	1.000	0	0	0	0	0	2
Gregg, Portland	50	3	7	.140	5	48	4	.945	2	1	0	0	1	8
Schafer, Vernon	29	2	4	.138	12	37	5	.909	2	0	0	0	1	6
Henaling, Vernon	44	2	6	.136	4	60	5	.962	0	0	0	0	2	8
Williams, San Francisco	173	15	24	.135	251	85	20	.939	5	2	2	0	7	37
H. Hogan, Vernon	171	5	23	.129	238	97	8	.977	8	2	0	0	2	34
Steen, Portland	73	4	9	.123	27	51	5	.940	2	3	0	0	2	9
Garrett, Portland	42	0	5	.119	4	44	2	.961	1	1	0	0	1	6
Willis, Oakland	44	3	5	.114	3	39	0	1.000	1	0	0	0	1	6
Krapp, Portland	70	6	7	.111	19	36	5	.957	8	5	0	0	1	8
Nourse, Sacramento	17	0	2	.111	3	22	1	.960	2	0	0	0	1	3
Spiesman, Sacramento	134	6	14	.104	26	82	12	.896	12	1	0	0	2	20
Delhi, Los Angeles	20	3	2	.100	7	22	1	.966	0	0	0	0	0	2
Castleton, Los Angeles	23	0	2	.091	6	19	2	.928	1	0	0	0	1	4
Fitzgerald, Sacramento	13	0	1	.085	15	46	7	.893	2	0	0	0	0	5
Carson, Vernon	20	0	1	.083	5	50	3	.917	2	0	0	0	1	4
Suter, San Francisco	24	3	2	.083	7	13	3	.870	0	0	0	0	0	2
Hosp, Vernon	12	1	1	.083	6	4	0	1.000	0	0	0	0	0	1
Klein, Los Angeles	13	0	1	.077	2	12	3	.875	1	0	0	0	0	1
Graham, Sacramento	15	0	1	.067	11	7	1	.952	0	1	0	0	0	1
Seaton, Portland	56	3	3	.054	11	64	1	.973	2	0	0	0	0	3
Browning, San Francisco	19	2	1	.053	1	21	2	.917	1	0	0	0	0	1
Miller, San Francisco	61	2	2	.033	14	53	5	.929	5	0	0	0	0	3
Toner, Portland	1	0	0	.000	0	1	0	1.000	0	0	0	0	0	0
Hasty, Vernon	6	0	0	.000	11	2	2	.852	0	0	0	0	0	0
Tonneson, Oakland	9	0	0	.000	2	9	1	.917	0	0	0	0	0	0

PITCHERS.

Name—	W.	L.	P.c.	B.B.	S.O.	H.B.	W.P.	Balk.	I.P.	H.O.
Heister, Sacramento	1	0	1.000	10	2	0	1	0	14 1-3	13
Nagle, Los Angeles	16	4	.800	52	64	4	4	0	207	182
Krapp, Portland	17	9	.654	88	115	10	8	1	228 1-3	119
Lively, Oakland	11	6	.647	67	78	4	4	0	157 1-3	180
Henley, San Francisco	12	11	.522	42	111	9	5	0	128	139
Nelson, Oakland	12	9	.625	39	93	9	7	0	194 2-3	117
Toner, Los Angeles	20	8	.714	69	62	9	6	0	178	146
Moser, Oakland	16	19	.615	84	77	6	5	0	226	173
Eastley, San Francisco	9	6	.600	29	55	6	0	0	147 2-3	109
Hitt, Vernon	16	11	.593	83	98	4	0	0	250 2-3	200
Gregg, Portland	11	8	.579	83	110	3	3	1	169 2-3	110
Willett, Vernon	12	9	.571	61	74	13	2	1	205 1-3	183
Castleton, Los Angeles	4	3	.571	18	37	1	3	0	66	43
Henaling, Vernon	10	8	.556	67	84	6	1	1	185 2-3	100
Miller, San Francisco	12	11	.542	68	158	7	7	0	196 1-3	183
Carson, Vernon	7	6	.538	24	51	5	1	1	118 2-3	94
Steen, Portland	11	10	.524	68	74	6	4	0	205 2-3	138
Seaton, Portland	12	12	.500	63	62	6	4	0	215 2-3	96
Thoren, Los Angeles	9	9	.500	91	70	17	3	1	173 1-3	127
Christian, Oakland	9	9	.500	33	67	14	0	1	147 2-3	177
Stewart, San Francisco	8	8	.500	59	47	11	2	0	132	117
Wheeler, Los Angeles	2	2	.500	15	11	1	2	0	37	29
Browning, San Francisco	2	2	.500	13	15	3	1	0	34	30
Baum, Sacramento	10	11	.476	61	81	8	3	1	227 1-3	204
Schafer, Vernon	4	5	.444	21	17	2	1	0	78 1-3	69
Hunt, Sacramento	11	14	.440	84	126	5	6	0	217 1-3	161
Willis, Oakland	7	9	.438	61	38	2	3	0	154 1-3	128
Breckenridge, Vernon	10	14	.417	59	73	4	6	0	165 2-3	145
Garrett, Portland	5	7	.417	73	87	13	2	0	137 1-3	94
Kilbe, Los Angeles	3	5	.400	20	8	1	0	0	30 1-3	20
Delhi, Los Angeles	3	5	.375	11	22	4	0	2	57 1-3	56
Whalen, Sacramento	7	13	.388	65	41	4	2	0	149	150
Harkins, Oakland	6	11	.353	58	46	5	3	1	138 1-3	77
Criger, Los Angeles	4	8	.333	30	38	0	4	1	101	81
Nourse, Sacramento	4	8	.333	24	39	1	0	1	80 2-3	71
Suter, San Francisco	3	7	.300	22	65	3	1	0	84 1-3	38
Fitzgerald, Sacramento	6	17	.261	59	80	10	3	0	150	142
Tonneson, Oakland	0	4	.000	41	34	4	0	0	68 1-3	29
Toner, Portland	0	0	.000	2	2	0	0	0	2	1

OFFICIAL COAST LEAGUE CLUB AVERAGES.

Team batting of clubs of Pacific Coast League to July 10, inclusive:

	Games.	A.B.	R.	B.H.	P.c.	Total Bases.	Perct. Total Bases.
Oakland	106	3323	525	779	.234	968	.291
Los Angeles	105	3295	577	769	.233	956	.290
San Francisco	105	3452	551	774	.224	1017	.295
Vernon	102	3373	525	717	.219	953	.284
Portland	95	3035	500	660	.217	849	.280
Sacramento	99	3217	371	688	.214	906	.273

Team fielding of clubs of Pacific Coast League to July 10, inclusive:

	Games.	P.O.	A.	E.	P.c.
Los Angeles	106	2937	1437	171	.962
Portland	95	2635	1298	170	.959
Oakland	106	2814	1608	211	.954
Vernon	102	2785	1542	212	.953
Sacramento	99	2647	1275	203	.951
San Francisco	105	2880	1380	230	.949

and Heister took his place at second and Van played center.

Hap come up to the bat on the run in the first, eager to get a shot at Hunt, after everybody had been swatting the pill, but Heister gobbled up his fly.

Four bingles in the first frame made the Hooligans laugh. One inning was enough for Hunt. Nourse replaced him in the second.

Stovall quit after the first inning, and Carlisle moved over to center, J. Smith playing left. Jesse has a bad ankle.

La Longe wasted five good ones by hitting them into the left field foul territory. Then he flew to Carlisle.

Perry's homer over the center field fence in the fourth was the kind that seldom happen. It was a mighty swat.

Danzig made a fine throw to third, nailing Hosp, after Burns had thrown wild to first, and the big first baseman had chased the ball to the Hooligans' bench.

Carlisle sent a liner into Danzig's sleve in the fifth.

The Hooligans didn't get a hit off Nourse until the seventh. Hosp opened the inning by singling to center.

Burns muffed La Lange's throw, when Hosp stole second, in the seventh.

Hap got a big hand for gathering in Brigg's foul, after a long run, in the eighth.

Spiesman batted for Nourse in the ninth, and walked.

Breckenridge began to warm up in the ninth, when Schafer walked Spiesman and Van Buren received a ball.

MINOR LEAGUES.

SOUTHERN LEAGUE.

New Orleans, 2; Chattanooga, 0.
Montgomery, 1; Atlanta, 0.
Mobile, 2; Nashville, 5.
Birmingham, 2; Memphis, 6 (eleven innings.)

EASTERN LEAGUE.

Toronto, 1-2; Providence, 2-1.
Rochester, 3-2; Newark, 0-8.
Buffalo, 0-2; Jersey City, 1-3 (second game thirteen innings.)
Montreal, 0; Baltimore, 1.

AMERICAN ASSOCIATION.

Columbus—Kansas City, 0; Columbus, 1.
At Toledo—Milwaukee, 3-2; Toledo, 14-3.
At Louisville—St. Paul, 2-3; Louisville, 3-5.

GO TO PIECES, SEALS GIVEN GAME.

[ASSOCIATED PRESS NIGHT REPORT.]

PORTLAND, July 23.—San Francisco was practically given the game by Portland. The score was 6 to 2. Nine hits and six bases on balls were donated by Seaton, and six errors were made by his support. Score:

SAN FRANCISCO.

	A.B.	R.	B.H.	P.O.	A.	E.
Vitt, 3b	3	0	0	1	2	0
Mohler, 2b	3	1	0	2	4	0
Lewis, cf	5	0	2	0	0	1
Tennant, 3b	5	0	2	13	1	0
Bodie, lf	4	1	0	1	0	0
Melchoir, rf	3	2	2	2	0	0
Berry, c	2	1	1	6	1	1
Shaw, ss	4	0	2	2	4	0
Stewart, p	4	1	0	0	2	0
Totals	33	6	9	27	14	2

PORTLAND.

	A.B.	R.	B.H.	P.O.	A.	E.
Ryan, lf	4	1	1	3	0	0
Olsen, ss	3	1	2	1	2	1
Rapps, 1b	3	0	1	9	2	3
Sheehan, 3b	4	0	2	1	4	1
Casey, 2b	3	0	0	3	2	1
Martinke, rf	3	0	0	2	0	0
Speas, cf	3	0	0	3	0	0
Murray, c	3	0	0	1	2	0
Seaton, p	3	0	0	0	2	0
Totals	33	2	6	27	16	4

SCORE BY INNINGS.

	1	2	3	4	5	6	7	8	9
San Francisco	1	2	0	1	1	0	0	0	1—6
Base hits	1	1	2	1	1	1	2	0	0—9
Portland	0	0	0	0	0	0	0	2	0—2
Base hits	1	0	0	0	0	2	0	3	0—6

SUMMARY.

Struck out—By Seaton, 1; by Stewart, 2.
Base on balls—Off Seaton, 4; off Stewart, 2.
Double plays—Berry to Mohler; Tennant to Mohler to Tennant; Mohler to Shaw to Tennant.
Sacrifice hits—Berry, 2; Shaw, Mohler, Melchoir, Rapps.
Stolen bases—Stewart, Melchoir, Shaw.
Hit by pitched ball—Olsen, Vitt.
Passed ball—Murray.
First bases on errors—San Francisco, 3.
Wild pitch—Seaton.
Left on bases—San Francisco, 11; Portland, 5.
Time of game—1h. 45m.
Umpire—Hildebrand.

ALL ONE-SIDED.

WELLINGTON (N. Z.) July 23.—

JOHNSON WRATHY. OFFERS BIG REWARD.

[ASSOCIATED PRESS DAY REPORT.]

CHICAGO, July 23.—Five hundred dollars reward is offered by the American [illegible] tipping of signals of an opposing team. Any player involved will be blacklisted from organized baseball for all time to come.

This bit of information, in addition to the fact that Jack Sheridan may be President B. B. Johnson on his return to Chicago from the East yesterday.

"I made a thorough investigation while in the East in regard to the 'tipping bureau' of the New York American club," said President Johnson, but

Pitcher Ed Walsh of the Chicago American League club had ever said that he believed there was such a system of signals employed.

"There is no one more concerne

Peerless
All That The Name Implies

$4500.00
Including TOP and GLASS FRONT

SILENCE COMFORT

A Motor Car that is built without stint for those that are willing to pay for the best that can be produced.

The seven-passenger Touring Car for 1911 arrived last week, and is on exhibition at our Salesroom. The car has many little changes and added refinements that will interest you.

A Beautiful Catalogue of the New Peerless for the asking.

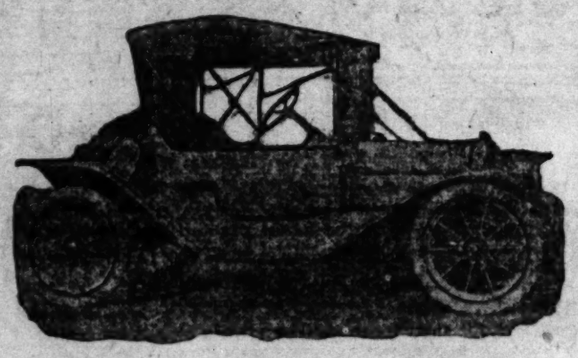
H. O. HARRISON CO.

Firestone Columbus

A RARE OPPORTUNITY
NEW AUTOMOBILES AT SECOND HAND PRICES

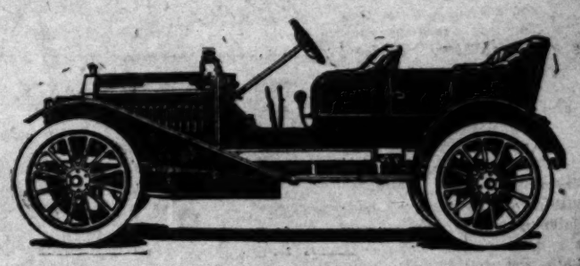
Warren-Detroit "30"

We Offer Four Rare Bargains in Our Popular Selling Models —Cars That Have Been Used Only for Exhibition Purpose



One of these classy Firestone-Columbus Torpedo Roadsters. Guaranteed a mile a minute car; equipment includes top, speedometer, glass front, Prest-o-lite tank, tire box with extra tire tube and cover, shock absorbers, with full lamp and tool equipment. Regular price $1850. Sale price this week..... $1450

A Firestone-Columbus Family Touring Car, 35-40 H. P.; 120-in. wheel base; a luxurious, easy riding, quiet running car that comes with equipment of top, speedometer, glass front, Prest-o-lite tank, tire irons, lamps and tools. The car that is acknowledged by experts as most excellent value at the regular price, $2150.00. Sale price this week $1850



The first Warren-Detroit Car ever offered at a discount /30 h.p., 110-in. wheel-base, I beam axle, 3 speeds, transmission. A big bargain at regular price $1350. Sale price this week $1100

A Firestone-Columbus 4 cyl.—Two-passenger Roadster especially suitable for physician. Regular price with complete equipment of top, speedometer, Prest-o-lite Tank, lamps and tools, $1500. Sale price this week $1100

Every One of Above Cars Sold Under Our Regular Guarantee for One Year

SUCH BARGAINS MEAN QUICK SALES—GOOD BUYERS ALWAYS ACT QUICKLY.

See these Cars. Ask about these Cars. Ride in these Cars.

PHONES: HOME A4125 PACIFIC, BDY. 3020

California Automobile Company
950-952 SOUTH MAIN STREET, LOS ANGELES, CALIFORNIA

TURNS A TRICK.

ROBERTSON IS WINNER.

Beats Ralph de Palma on the Brighton Course.

Trims Italian in Two Straight Heats of Race.

Driver George Is Defeated in Ten-Mile Tussle.

[ASSOCIATED PRESS NIGHT REPORT.]

BRIGHTON BEACH, July 23.—George Robertson won from Ralph De Palma in the auto races here in two straight heats today, the first of which was at five miles and the second at two miles. The time of the first heat was 4:41 3-5; time of the second heat, 1:49 4-5.

The ten mile event was won by De Palma in a Fiat with Robertson in a Simplex second; Stanley Martin, in a Houpt, third, time 10:25.

The match race between Robertson and DePalma run in three heats of five miles each, was the feature of a card of nine events at the matinée automobile races, which were held under the auspices of the Motor Racing Association here this afternoon.

The first event was for private cars. In the second event, at ten-miles, there were two entrants, a Cole 30, driven by "Bill" Endicott and a Patterson, driven by H. A. Neely. Endicott won by a third of a mile, time 12:32 3-5.

At the start of the third event, the De Palma-Robertson match race, Robertson was compelled to stop because of tire trouble.

In the fourth event, ten miles, Marion, driven by Louis Disbrow, won; an S. P. O., driven by S. E. Wishart, was second; an S. P. O., driven by John Juhasse, third; time 10:55 2-5s.

The fifth event, at ten miles, was won by R. E. Beardsley, driving a Buick; Lee Lorrimer, driving a Chalmers, was second; Leo Anderson, driving a Midland, third; time 10:52.

The sixth event, at five miles, for amateurs, owners to drive, was won by C. S. Bragg in a Fiat; James Deig, in a Simplex, was second; R. E. Beardsley, in a Buick, third; time 5:46 1-5.

Bragg, on the second lap, went through the fence, coming into the stretch, but his car was uninjured and he turned and resumed and won.

The seventh was the ten-mile event, won by De Palma.

The eighth event, at ten miles, was won by C. S. Bragg, in a Fiat; Louis Disbrow, in a Knox, was second; Leo Anderson, in a Midland, third; time 10:9 1-5.

INTERCITY TOUR.

PORTLAND FOR ENDURANCE RUN.

PRESIDENT OF AUTO CLUB ENTHUSES OVER RACE.

Chamber of Commerce Also Is Interested—May Step in Ahead of Seattle and Grab Contest Which Might Mean Much Toward Building of New Roads Through States.

[BY DIRECT WIRE TO THE TIMES.]

PORTLAND (Or.) July 22.—[Exclusive Dispatch.] Portland automobile owners and dealers have received with enthusiasm the proposal that an endurance run be held between Los Angeles and this city, and efforts are to be set on foot toward providing a suitable trophy to insure this city's being made the northern terminus of the run.

"The opportunity afforded by the project for Portland to get advertising of inestimable value should not be overlooked," said E. H. Wemme, president of the Portland Automobile Club. "The benefits to the good roads movement and to automobiling generally would be incalculable. I shall take the project before our automobile club, and I feel convinced that if the local commercial organizations will cooperate with us we can see it through to a successful issue."

Secretary Giltner of the Chamber of Commerce has received letters of inquiry from automobile manufacturers as to the prospect for Portland entering on the enterprise and will lay the question before the directors at the next meeting. The Commercial Club will be asked to cooperate.

The chief drawback to the project seems lies in the fact that roads between here and the California line are not uniformly good, and in some places are not well conditioned for fast driving.

"But I believe," said Wemme, discussing this phase, "that a run such as the one proposed would do more to arouse good roads sentiment in Oregon than anything else that could happen."

VOGEL OFF FOR THE NORTH.

Starts With Two Great Western Cars for Trip Up Coast as Far as Seattle.

H. O. Vogel and family in a Great Western touring car, are to leave Los Angeles early this morning for a long trip up the coast in the interests of the Great Western factory. Vogel is accompanied by Harold Stone, who is to drive the Great Western roadster which recently smashed the Los Angeles-San Diego road record.

The two expect to establish agencies for the car along the route and will drive as far as Seattle. Vogel has been appointed Coast representative for the car and is starting on his first campaign among agents. It is his intention to place the car in every important city between here and Seattle.

The success which Vogel has attained with the Great Western has caused the factory to give him a larger territory than he had at first and from now on it will be necessary for him to spend much of his time in travel.

Horrine & Brooks, a firm which has recently secured headquarters in the Great Western garage which Vogel built, is to handle the car in the absence of the local agent and will eventually take over the Great Western for Los Angeles and vicinity.

BIG SELLING CAMPAIGN.

S. V. Van Rooyen of the Auto Supply Company is preparing for an extensive selling campaign at the opening of the 1911 automobile year. The Auto Supply Company was started a little more than a year ago and in that time business has increased rapidly. The concern is located at No. 707 South Spring street. Van Rooyen is president, W. E. Duzan, treasurer, and

We Have Purchased the

P. E. GARAGE

Corner Sixth and Los Angeles Sts.

Which will be run as a first-class garage only, which is absolutely fireproof—and we NEVER close. We will carry a complete stock of Tires, Tubes and Accessories. We serve you Day or Night.

Sam Johnson Auto Co.
(Incorporated)
P. E. Garage
Sixth and Los Angeles Streets.



Garage Phones F3395 Bway 4688 — Factory Phones A4203 Bdway. 2876 — Residence 29460

TOURIST

The Sam Johnson Auto Company has purchased from us all our present stock of parts and castings for the "Tourist" and "California" cars. We have a large stock of cold rolled machine and tool steel; bodies, in rough and finished; fenders, painted and in rough; in fact, the odds and ends of a large stock, and the price in large quantities will be interesting.

AUTO VEHICLE COMPANY
Linford C. Lull, Jr., Mgr.

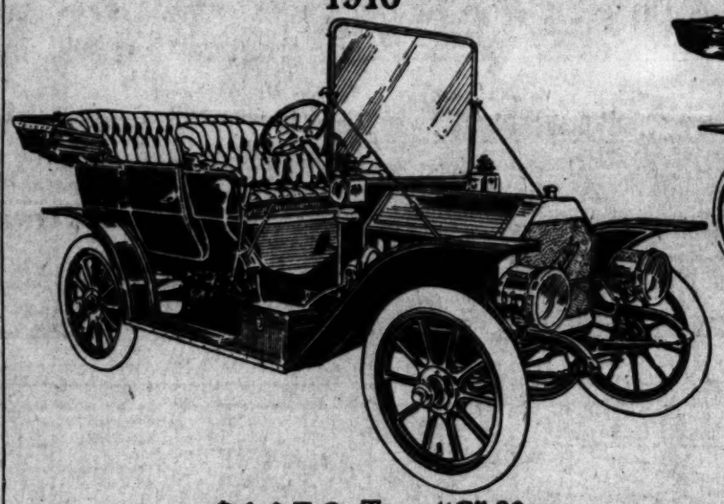
We have purchased the entire stock of parts and repairs for Tourist and California Cars. We manufacture and carry in stock a full and complete line of parts. We have a full and complete set of patterns for every part used in the manufacture of Tourist and California Cars. Our patterns are all brand new and improved, which insure good castings. We have a complete set of jigs, all the tools and machinery to carry on the manufacturing of same.

Sam Johnson Auto Co.
115 East 10th Street, Corner Los Angeles Street

COST PRICES

Those who are in the market for an automobile and those that even think of purchasing an automobile should take advantage of this opportunity. Cars that have proven themselves thoroughly reliable under coast conditions are being sold at absolute cost prices. Only thirty-two remain. This means that this opportunity only lasts for two weeks. Come in and have our salesmen show you the cars.

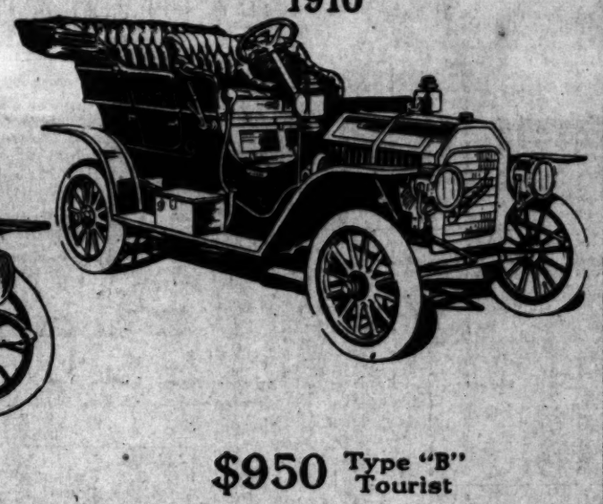
California Cars
1910



$1450 Type "G" 30 California

This is the stylish toy tonneau four-cylinder California that has made the most blase critics sit up and take notice. It is modeled on the most advanced lines—embraces every down-to-the-minute feature—speed, power, endurance, luxury, light weight, easy on tires, low cost of up-keep. Can be had in French gray or royal blue. This model has always been sold at $1650 and has represented matchless value. The closing out price, $1450, includes three oil lamps, gas lamp, generator and complete tool kit.

Tourist Cars
1910



$950 Type "B" Tourist

This is the famous two-cylinder Tourist that has won more trophies than any other type of car built in America. This car has for seven years proven itself the most reliable, the most serviceable, the most economical car for the money built. It has always been sold for $1300. We have fifteen of them to close out. Body and running gears may be had in red, Brewster green and royal blue. Roadster and touring bodies. The price, $950, covers three oil lamps, gas lamps, generator and complete tools. Accessories for these cars may be had at cost.

Parts are furnished and are being manufactured by the following companies: William H. Schroeder, Sam Johnson Auto Company, Louis F. Katona, W. J. Burt Motor Car Company, R. J. Lane Company, W. Cronkhite, Son & Co. The men in charge of these companies have been connected with the Tourist factory for long periods of time and understand each nut in the cars.

The entire stock of Tourist and California parts and castings was sold to one of the repair shops of the city last week. The manufacturing stock: Cold rolled, machine and tool steel; bodies in the rough and finished; hoods painted and in lead; in fact, the odds and ends of large stock is on sale at interesting prices.

AUTO VEHICLE CO. 948 South Main Street

KNOWLEDGE IS POWER and experience is both the mother of knowledge and its best teacher. Eleven years' practical manufacturing experience places the Knox Automobile Company among the very few pioneers who struggled to place the motor car in the successful position it now occupies. And it taught its valuable lessons as no other method can teach—lessons that are of the utmost value to the company and its patrons.

NOTHING SUCCEEDS LIKE SUCCESS in the keen competition of the automobile business, for success can only be reached by the car built of the best in material, design and workmanship. It is significant that the Knox Company are adding 40,000 square feet to their factory equipment.

ON THE TRACK the Knox car has won a brilliant record. Not so much for glory but as a test of Knox construction. The terrific strains of high tension speeding safeguard the touring car.

X THE UNKNOWN QUANTITY is eliminated in Knox construction by these successful tests. It pays to buy a known quantity with a reputation.

Buy a Knox

WE HAVE DELIVERED SIX 1911 KNOX CARS TO DATE

F 5647 — **DOERR-BROWN CO.** Temporary Address 1136 S. Main Street — Main 7853

Licensed Motor Car Association.

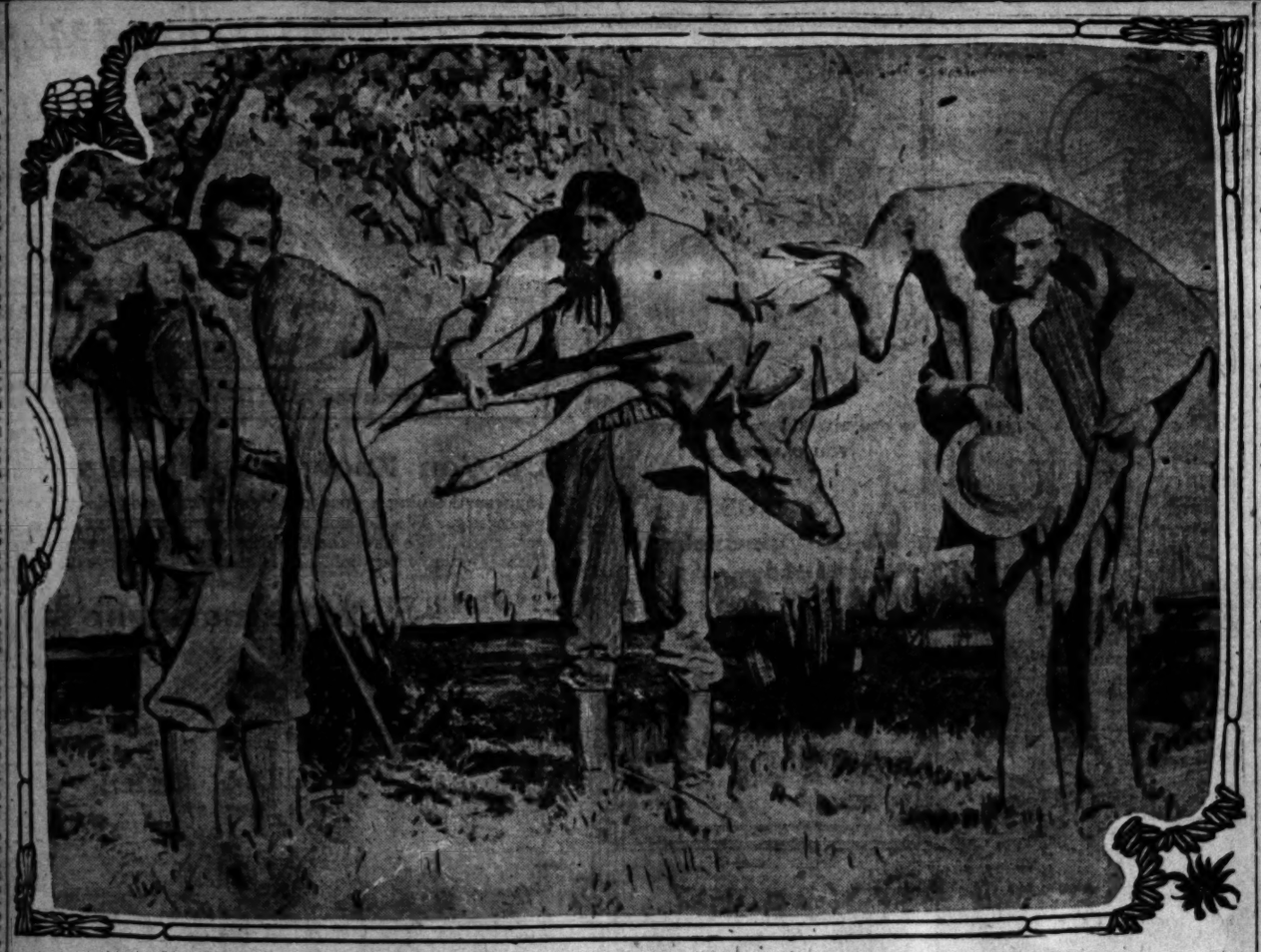
Apperson and Reo — LEON T. [illegible]
Autocar — M. S. BULKLEY & CO. 1310-12 S. Grand Ave.
Buick — HOWARD AUTO COMPANY 1144 South Olive Street
Carter Car — Rapid Power Wagon Co. WOOLWINE MOTOR CAR CO. 1123-25 South Olive. Bdwy. 4792.
Cadillac — DON LEE 1218 South Main St. Main 8440
Columbia — BIRELEY & YOUNG 1231 South Main St. Bdwy. 1475
Detroit & Columbus — [illegible]
Elmore and Stearns — [illegible]
Franklin — R. C. HAMLIN Twelfth and Olive Sts. Main 401
Glide — SHAFER-GOODE MOTOR CO. N. W. Cor. 10th and Olive. Bdwy. 1931
Jackson — CHARLES H. THOMPSON 1012-14 South Main St. Bdwy 1947
Knox — DOERR-BROWN CO. 1136 South Main St. Main 7853.
Locomobile — Los Angeles Motor Car Co. Pico and Hill Sts. Main 2514
Lozier — NASH & FENIMORE Tenth and Olive Sts. Bdwy. 1784
Maxwell — MAXWELL-BRISCOE-GELES CO., 1301 South [illegible] Bdwy. 4089
Mercer — MERCER AUTO COMPANY 818 W. Tenth St. Home 7020
Mitchell — GREER-ROBBINS COMPANY 1501 South Main St. Bdwy 5410
Matheson-Overland — Reuben Baker 1230 South [illegible] Main 8000
Packard-Chalmers — WESTERN [illegible] 27 E. 10th St. Main 2000
Palmer-Singer & Simplex — [illegible]
Premier — PREMIER MOTOR CAR CO. L. H. SCHWAEBE, Pres. and Gen. Mgr. 1127 S. Olive St. Main 679.
Peerless — EVERITT 30. H. O. HARRISON COMPANY 1214 South Main St. Bdwy. 4283
Pierce-Arrow — W. R. [illegible] 1227-9 South [illegible] Bdwy. 4661
Pope-Hartford — Wm. R. Russ [illegible] 1028 South [illegible] Main 7279
Pullman — MILLER & WILLIAMS 1140 South Olive St. Bdwy. 2907
Regal-Corbin — BIG FOUR AUTO COMPANY 1017-19 South [illegible] Home [illegible]
Stoddard & Baker — ELECTRIC STODDARD-BAKER CO. 9th and [illegible] Bdwy. [illegible]
Stevens Duryea — Eastern Motor Co. 825-827 South [illegible] Main 2500
Studebaker — E. M. F. 30. FLANDERS 20. LORD MOTOR CAR CO. 1032 South [illegible] Main 8470
Thomas & Moline — Wilson & [illegible] 842 South [illegible] Main [illegible]
Winton — W. D. HOWARD MOTOR CO. 1238 S. Flower St. Bdwy. 4190

Battery Charging 25c — EVERYTHING IGNITION ELECTRIC EQUIPMENT CO.



DR. QUAN TONG HERB [illegible] 719 SOUTH HILL STREET
Consultation Free. Positively [illegible] diseases, consumption, [illegible] stomach and liver troubles. [illegible] use of herbs alone. We [illegible] accept your case unless we [illegible] are low and our methods [illegible]

The NEW MERKEL [illegible]



W. S. Lang, D. W. Flanagan and J. G. Lang,

deer hunters, with bucks shot near Lang Station, the other side of Mt. Gleason, last week, the best results obtained by a single party this season.

SOUTHERN CALIFORNIA ASSN.

LEAGUE STANDING.

Team—	Games	W.	L.	P.c.	Total Pins	Av.
Grands	15	14	1	.933	34,417	912
Venice	15	11	4	.733	33,184	879
Morley's	15	9	6	.600	33,250	883
Mac's Colts	15	9	6	.600	33,500	891
Rivers	15	7	8	.466	33,020	845
Monarchs	15	6	9	.400	32,734	814
Long Beach	15	6	12	.333	33,413	856
Stimson's	15	1	14	.066	31,727	782

High team roll, one game—Grands, 1061.
High team roll, three games—Grands, 3000.
Second high team roll, one game—Venice, 1022.
Second high team roll, three games—Morley, 2911.
High individual roll, one game—Blume, Grands, 237.
High individual roll, three games—Bowron, Grands, 643.
Second high individual roll, one game—Benfer, Grands, 233.
Second high individual roll, three games—Benfer, Grands, 640.

INDIVIDUAL AVERAGES.

Name—	Games	Total Pins	Av.
Ballard, Venice	9	1767	196
Bowron, Grands	12	2414	190
Taylor, Grands	15	2823	188
Kessler, Long Beach	15	2849	189
Dysinger, Grands	5	1055	187
Goyette, Morley	15	2781	185
Hinz, Morley	15	2773	185
Pearce, Rivers	3	564	182
Wertz, Long Beach	15	2736	182
Benfer, Grands	15	2764	181
Blume, Grands	9	1626	181
Mackenzie, Colts	15	2682	179
Lane, Morley	15	2689	179
Lustig, Grands	3	527	177
Weber, Colts	15	2690	179
Stratton, Rivers	15	2672	178
Simpson, Colts	9	1605	178
Gilman, Venice	12	2127	177
Young, Venice	12	2120	177
Hamilton, Morley	9	1591	177
Lawson, Grands	6	1062	177
Kramer, Rivers	15	2629	175
Lacey, Venice	15	2623	175
Griffith, Colts	6	1030	172
Praeger, Long Beach	18	3072	171
Speer, Long Beach	16	2748	171
Tompkins, Venice	15	2564	171
Holladay, Colts	14	2388	170
Tupper, Colts	18	3039	168
Shafer, Morley	12	2019	168
Meador, Venice	3	504	168
Herriman, Rivers	15	2503	167
Rising, Monarchs	15	2502	167
Myers, Monarchs	15	2496	166
Pearce, Rivers	15	2490	166
Connor, Monarchs	15	2473	165

Another Player Sold.

NEW YORK, July 23.—Another new pitcher who will shortly be received into the fold of the New York Americans if negotiations now under way are successful, is Dick Rudolph, the star twirler of the Toronto Club of the Eastern League. Rudolph is a New Yorker and was formerly a member of the Fordham University nine. He has been pitching winning ball for the Toronto team for several seasons.

Scandal Rumored.

CINCINNATI, July 23.—As a result of stories published reflecting on his integrity as president of the Pittsburgh Nationals, Barney Dreyfuss has demanded an investigation of the charges that he paid fat bonuses to his players for winning the pennant last year. Yesterday after a conference with President Lynch and after having gained some knowledge of the matter, Chairman Garry Herrmann of the National Commission granted the request and ordered an investigation.

SEELEY IGNITION SYSTEM. The coil without vibrators. POWERFUL, SIMPLE, DURABLE. Sold on a guarantee of satisfaction or money back. Seeley Specialties Co., 126 E. Ninth St., Los Angeles, Cal., Pacific Coast Distributors.

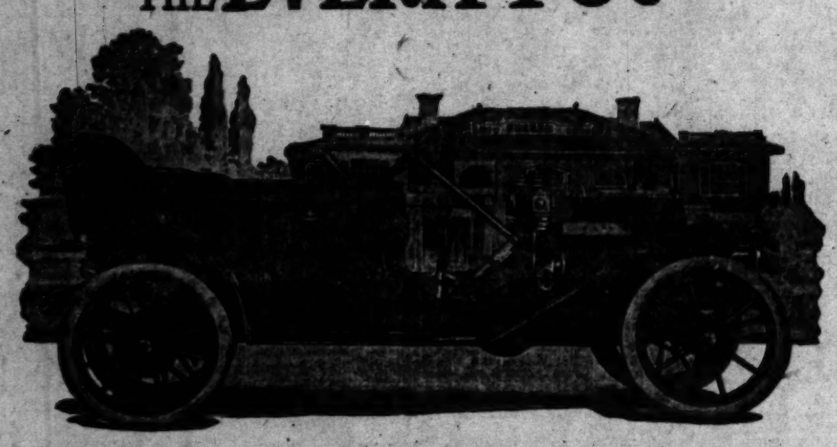
Sixth St. Garage Open Day and Night. Repairing, Storage, Etc. WHITE BROS., 221-223 E. 6th St.

Waverley Electrics Highest efficiency shaft driven electric. Salesroom 816 S. Olive st. Phones—16379; Main 8132. Garage and charging station 1676 W. Washington st. Phone 72830, West 4317. W. A. EVANS, Agent.

WELCH MOTOR CAR AGENCY. BLINN & WHEATLAND, Southern California Agents 1246-48 So. Flower st.

Western Ignitor The Best Dry Cell Made. Satisfaction Guaranteed. VITA MFG. CO.

THE "EVERITT 30"



$1600 Fully Equipped

Top—Glass Front—Speedometer

A car constructed on the latest and most advanced ideas of motor car construction. A motor that has 150 less parts than its nearest competitor.

A car with a hundred new features, all of which go to make an automobile that is simple, strong and pleasing in appearance.

The EVERITT 30 has merit and we want to prove it to you.

Send for booklet "A Trip Through the Everitt Factory." It is instructive and interesting.

Agents Wanted

H. O. HARRISON CO.

Times Directory of Automobiles and Accessories

Acme Electric AUTO WORKS. We will put electric light on your automobile. We do it right. 16 So. Main. Home 21417.

Amplex Formerly American Simplex and Atlas. Two-cycle Cars. Also Couple Gear Gas-Electric Trucks. SEKINS MOTOR CAR CO., W. O. Williams, Mgr., 1026 So. Olive; F3635; Main 1691.

Auburn "THE MOST FOR THE MONEY." Repairing of "Tourist" cars and manufacturing of new parts a specialty. W. J. BURT MOTOR CAR CO., 10th and Main.

Auto Accessories Western Rubber Supply Co 1011-15 So. Olive St.

Auto Supplies Automotor Equipment Co., ELEVENTH AND MAIN. Home F5344. Sunset Main 786

Babcock Built by H. H. Babcock Company, Watertown, N. Y. Old Stand of J. H. Reynolds & Co., 157-163 NO. LOS ANGELES ST. Main 1237—A1237

Babcock Electric Noted for its long life batteries, speed, perfect control and hill climbing ability. 1844 South Figueroa.

BADGER Southwestern Motor Car Co. SOLE COAST AGENTS. Phone 6550. 612 South Olive

Brush $550, IMMEDIATE DELIVERY. 1312 SOUTH GRAND AVENUE. Phones 22299, Broadway 3132. Agents wanted for San Bernardino and Venice.

Demot-Lane Steamer, 6 passenger, 36x4 tires, $1700 L. A. DEMOT 10½ H.P. Runabouts, 30 in. wheels, $6[illegible] with Remy Magneto, F.O.B. L. A. Immediate deliveries. Agents wanted. 804 S. OLIVE ST. F[illegible]

Diamond Tires All sizes and types to fit any make rim. THE DIAMOND RUBBER CO 1207-09 S. Main. Main 7551, F7705.

EMPIRE Model "A" Runabout $625. Model "B" Roadster $97[illegible] MUNN'S AUTO CO., Agents. 1349-1351 South Main St., Los Angeles, Cal.

Empire Tires Wear Longest—Our Peerless Tube is without rival. Likewise our Tire Preserver is the best article of its kind ever put on the market, 32x3½, $5.75. Other sizes proportional. Empire Tire Rubber Co., 1213 S. Main. Phones F 1912; Main 17

Firestone-Columbus and Warren-Detroit Cars. California Automobile Co. 950-952 S. Main St.

Firestone Tires For strength and durability The Firestone Tire & Rubber Co. The non-blowout kind, strongest fabric, toughest tread. 957 S. Main St. Phones—Main 5170, F4312.

Ford and Velie STANDARD MOTOR CAR CO. Twelfth and Olive Streets. F4826. Broadway 370

Goodrich WHITE TREAD. The Great Mileage Tire. GORHAM RUBBER CO., 818 South Broadway.

Goodyear RAINCOAT CO. Headquarters for AUTO COATS, CAPS AND GLOVES. 210 South Broadway.

Goodyear Tires Everything in All Kinds of Tires. W. D. Newerf Rubber Co 949-951 SOUTH MAIN STREET

Grabowsky The Car That Has Made Auto Delivery a Success HAWLEY, KING & CO., 224-8 South Los Angeles Street.

Great Western and Parry Horine & Brock Motor Car Co. 1130 So. Olive St. Te F4353.

Hupmobile 4-Cylinder, 20-H.P. Bosch Magneto. Sliding Gear $850. Licensed under Selden Patent. TRI-STATE AUTO CO., 600-604 So. Olive St. M. C. Nason, Gen. Mgr. Prompt Delivery Sub-Agents wanted, California, Arizona, New Mexico

Kissel Kar "ASK ABOUT KISSELL SERVICE." THE KISSEL AUTOMOBILE CO 1246 So. Flower St. F2637.

Kline Kar GLENN D. EDMONDS MOTOR CAR CO. F2501. 1215 S. Flower St The Kar of Klass.

Lexington BURKHARD-CRIPPEN MOTOR CAR CO. Pico and Grand Ave. F4568 Broadway 309

Mansfield Tires BUY NOW AT THE OLD PRICES. F5596. 1040 S. Main

Marmon & Cole IMMEDIATE DELIVERIES. Wade Motor Sales Co., 1136 S. Olive.

Mora Mechanically Right. SMITH BROS., 1126 S. Main St.

Morgan IMPROVED GAS MIXER AND OILER. Should be in every Automobile and Motor Boat to get maximum power and minimum fuel consumption. Write or see F. E. HOYT & CO., 1003 S. Main St. F3643.

Moon PETREL AND SCHACHY. 3 Cars of unquestioned merit. Southern California distributors, WILLIAMS AUTOMOBILE CO., 1201-1205 S. Main St. Phone A1162.

Paige-Detroit Roadster $875, California. MARSHALL L. COOPER, Distributor for California. 1026 S. Olive St., Los Angeles.

Paterson 30 WHITING 20—Strong, Swift and Silent. We Do Everything for Any Car. PICO CARRIAGE AND AUTO CO., 1238 South Main St.

Pennsylvania THEY ARE HERE—1911 MODELS—JUST ARRIVED. DO NOT FAIL TO SEE THEM. 1144 S. Hope St. VAIL MOTOR CAR CO. Call F 5047 or Main 3499 and we will be pleased to give you further information.

Reliance Motor Truck and Brockway Light Delivery Wagons. Pioneer Commercial Auto Company, O. R. Fuller, General Manager. Main 1951. 237 East Market.

R & L Electrics "THE PERFECT CONTROL." R. & L. ELECTRIC AUTO CO. 2114 W. 7th st., opp. Westlake Park. Phones—53028, Temple 194.

Sam Johnson AUTO C[illegible] (Inc.)

PROGRESS.

ANOTHER ONE TAKES JUMP.

Eaton-Twining Aeroplane in Flying Stunt.

Things Moving at Aerodrome in Aviation.

Exhibition May Be Given to Motorcyclists.

The Eaton-Twining monoplane, driven by Warren Eaton, gave almost positive proofs of being able to fly, at the Aerodrome near Del Rey, yesterday, by rising off the ground by its own power, for a distance of four feet—flight, it is true, but enough to show possibilities.

It is the second machine to be invented and built here to get off the ground, and in addition to its home construction, it is equipped with a Ford automobile engine. A monoplane belonging to the Greer brothers is said to have got off the ground several days ago, and may prove to have been the first.

J. J. Slavin, who flew in his biplane several days ago, again got off the ground Friday and is making improvements in handling his machine. He and the Eaton-Twining crew may give an exhibition today when the motorcycle boys hold their picnic at the motordrome.

The work of the Eaton-Twining machine demonstrates that the twenty-two and one-half horse power Ford engine has sufficient power to fly the machine. At the time of leaving the ground the machine was not running more than twenty-five miles an hour. With practice the boys hope soon to be able to make short flights.

This monoplane weighs 600 pounds without the aviator. It has a spread of thirty feet, the planes being six feet wide. It is a Gleriot type, with sliding planes for lateral stability, but the boys are now warping the planes as Wright in order to learn how to handle the machine. When this is accomplished the sliding planes will be put in place.

Pfitzner of New York has already flown with sliding planes for lateral stability, but this machine was built and a patent applied for long before Pfitzner came out. Other machines at the aerage will soon have engines installed and be developing the power to fly soon.





Miah McCarty, a Real Cowboy,

who has come from his father's ranch in Kern county and is astonishing his boy friends here by his wonderful work with the lassoo. Above is Miah's dog, "Lady," which delights to help show off her master's prowess.

EARLY SOCCER PRACTICE.

Gorfunkle Cup an Inducement to Clubs to Produce Good Teams.

Soccer football practice among the Association elevens of Los Angeles will probably begin before the end of August. The first move in preparation for the winter's work has been made by Capt. Gorfunkle of the Thistles in calling a preliminary meeting of the club for August 1.

This early activity in soccer seems to indicate an unusually interesting season. Last year the different teams did not get together until the middle of October, and regular practice was not begun until well into November.

Strong competition is likely to develop for the big silver cup, which formerly figured as the trophy of the soccer league of Belfast and was offered to the Los Angeles league by Gorfunkle as a perpetual challenge cup last spring.

Besides the victorious Thistle, team season from the Los Angeles team of two years ago, are expected to enter the competition, and the prospect is good for an outside competitor in the Exiles, the team formed last winter at Riverside.

The Thistle and Ranger teams will probably be composed chiefly of veterans, while the Clan Camerons are expected to produce several new players of ability. The Victorias will have several old stars in the club, such as Kitchen, who headed the team last season, and who is reckoned one of the strongest backs in California; in addition they hope to bring out several newcomers. The Exiles showed last year that they had the makings of an exceedingly strong team. This winter their eleven may rank near the head of the list.

NELSON HOME AGAIN.

Manager for Diamond Rubber Company Returns from Home of Boyhood With Pope-Hartford He Drove.

F. O. Nelson, manager for the Diamond Rubber Company of this city, has returned from a two weeks' vacation trip spent in the Santa Cruz Mountains. He was accompanied by Mrs. Nelson, and the two traveled in their Pope-Hartford touring car.

The inland route was followed on the up trip, Nelson driving over the Newhall and through the San Fracisquito Cañon to Bakersfield. Fresno was also visited and then the car was driven across to the Coast route and up into the Santa Cruz Mountains, through Rowardennan and down into Santa Cruz. This drive is one of the most delightful in the entire State.

As a rule the roads close to Los Angeles were in wretched shape. After leaving Bakersfield they were fairly good, and above Los Olivos they were excellent. The drive from Bakersfield to Santa Margarita was rarely enjoyed by Mr. Nelson, whose boyhood home is Arroyo Grande, one of the towns visited on the trip.

Mr. and Mrs. Nelson fished along the Santa Ynez River and caught several fine trout. The Diamond tire man studied the routes carefully during this trip and says he now knows the best way to get to San Francisco.

Bar Protests.

New Jersey motorists are barred from Massachusetts by decision of the Highway Commission, under the amended section of the law relating to non-resident motorists. The Highway Commission has decided that New Jersey does not give similar privileges to Massachusetts motorists that Massachusetts gives to non-residents.



Our Auto Show Exhibit
What Comfort
to ride without fear of punctures.
YOU CAN DO IT.

NOTICE
We Do Vulcanizing
We Call for and Deliver All Work Promptly.
Small Jobs Done While You Wait.
All Work Guaranteed.

Non-Puncture Inner Casing Co.
1042 South Main St., Los Angeles, California.
Main 3325. Home F3325.

KIDS ENVY HIM.

REAL COWBOY IS THIS LAD.

ROPES COWS AND DOGS WHEN OTHER GAME FAILS.

Typical Child of the Plains Strikes Los Angeles and Astonishes Playmates With Skill in Handling the Lariat and Firearms—He's Boss of the Range.

They who bemoan the decadence of the frontier spirit and the passing of the old-time "Wild West" would find an acquaintance as refreshing as unusual in Miah McCarty, skilled horseman, expert handler of the lariat, crack shot, all-round cowboy—and 9 years old.

Miah hails from one of the biggest cattle ranches in Kern county. He is in Los Angeles to pass a part of his vacation with his uncle, Patrolman John Fitzgerald, who lives at No. 2601 Griffin avenue. His father, Jeremiah McCarty, is one of the best known ranchmen in the Caliente country.

Miah himself is a typical child of the plains. He has ridden hard and shot straight ever since his hands grew strong enough to snap a cinch or hold a six-gun. His favorite mount is his own horse "Midget," but when Midget isn't around and Miah is in a hurry to get to school, he thinks nothing of roping one of his father's Hereford bulls and riding a couple of miles 'cross country, with no other help than the lariat around the neck of that peculiar and protesting steed.

In school and out of it, Miah is "boss of the range," for his mates stand a little in awe of the young rough rider. Though his favorite pastimes are riding, shooting and cow-punching, Miah is no sluggard at his lessons, being already in the fifth grade of the Caliente school.

Most of his "tools"—revolver, rifle, horse and dogs—Miah left on the ranch as out of place in city life. That he misses them is evidenced by his almost constant practice with an improvised lariat of clothesline, his contempt for the spiritless bovines of a near-by dairy, and his fondness for Lady, a friendly bull terrier belonging to his uncle.

Lady is a good dog, but she doesn't always mind. Miah whistles once and then his ever-ready "rope" hurtles through the air, there is a jerk and Lady is a prisoner, her fore legs neatly pinioned by the unerring loop.

Miah says, however, that he prefers his own dogs—a bloodhound he calls Togo and a collie, Sandy. The latter has been his constant companion from the time he dragged Miah, a baby in dresses, from the railroad tracks in front of the ranch house, barely in time to escape a train thundering down upon them.

Altogether, Miah's native habitat and his four-footed friends are such as to cause little wonder that he wants to get back to them.

Arrest Policeman.

It is said that some of the automobilists of Camden, N. J., have decided to ask the State Commissioner of Motor Vehicles for New Jersey, to stop issuing eight-day tourist registrations to Philadelphians. According to the report it was the former custom of Philadelphia policemen to permit Camden motorists to drive their cars in the Quaker City without showing a Pennsylvania number tag, provided they had sent the fee for the tag and could show a receipt. This brotherly state of affairs was rudely shattered awhile ago when a lot of Philadelphia cops on an outing on Jersey soil were arrested by local policemen and fined for playing poker. The result was that a number of Camden automobilists who had

NEW IDEA.

SITE OF HOME ON THE WATER.

Motorboat Club to Locate House in Harbor.

No Place Available on Land to Build Upon.

Moored Close to Shore for Convenience's Sake.

A floating clubhouse is the unique idea that has been developed for the new Los Angeles Motorboat Club.

In case the club ever wants to move all it will have to do will be to hitch the clubhouse on behind the club squadron and sail away to a new location.

The club proposes to build a commodious houseboat and moor it alongside the turning basin in San Pedro inner harbor. This will give an ideal location for a motorboat rendezvous, and will be the only yacht clubhouse of its kind in existence.

The main structure is to measure about thirty by forty, and will be placed above a large barge especially constructed to carry it. The house will project about three feet over the sides of the barge. The big craft will have no motive power, but can be towed from place to place as desired.

A big main room, with lockers along the sides, a keeper's room and a ladies' room will be on the main deck of the houseboat. Above will be a big roof garden over which an awning can be stretched. This big upper deck will serve as a general assembly room or dance floor and is expected to prove an excellent place for the various social gatherings of club members.

Lack of suitable locations ashore for the clubhouse originally proposed first gave the idea of a floating home to the officers of the organization. Most of the suitable land along the San Pedro front that is not already occupied by wharfage was found to be under litigation and could not be secured by the club.

A club committee recently conferred with the San Pedro Harbor Commission relative to the houseboat plan, and found that there would be no obstable in the way of the proposed accommodations. Members of the commission said that while they could at the present time make no definite promises in regard to a permanent location for the houseboat at the spot desired, there would be no opposition to its present location there, and in all probability later on a permanent permit could be issued.

The clubhouse will probably be moored close to shore, so that it can be connected with land by a gangplank. It will also be close to the Pacific Electric Railroad.

TO TAHOE IN POPE.

Edwards Drives High-Powered Car Seventeen Hundred Miles and Has no Trouble.

After covering 1700 miles in his Pope-Hartford, F. H. Edwards returned to this city last week. The car covered the entire distance without motor trouble of any kind and without a puncture. The tires went through with the original air and now seem to be as good as ever.

Edwards drove north by way of the San Francisquito grade. After visiting Santa Barbara, Paso Robles and other towns the Pope was driven to San Francisco and then the Sierras were crossed on a run to Reno.

Lake Tahoe was visited. The drive through the Sacramento Valley was hot and uncomfortable. In the Sierras the going was delightful and cool and the roads good.



1911 PACKARD "THIRTY" PHAETON
$4320.00 LOS ANGELES—STANDARD EQUIPMENT INCLUDES TOP

Do You Know What Packard Service Means?

It means keeping a good car right. Any good piece of machinery, by inattention, may go wrong. We do not want Packard cars ever to be in any other condition than just right. We have the facilities and technical organization for keeping them so. This is part of our job. It is to the direct benefit of all of our customers.

Ask the man who owns one

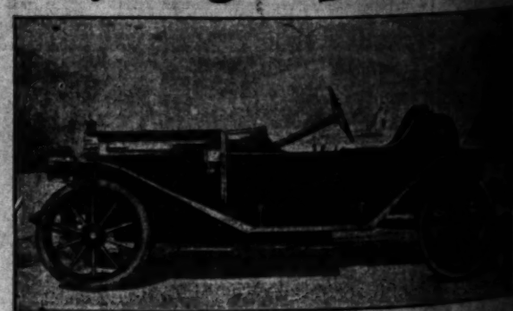
1911
Packard
MOTOR CARS

Deliveries are on a schedule. Selection of dates is by order of sale.

We will be pleased to give you a demonstration. Full line of cars in the new fore-door style shown in 48-page catalog which may be had on request.

Western Motor Car Company
727 S. Olive Street

Three Carloads of
1911 Lexington 40
Have Been Delivered



Two-Passenger Roadster $1950.00

Mr. Automobile Buyer: We recognize your intelligence, we believe you are capable of appreciating a fair business proposition, we know that when you spend your money you want the most that it will buy, when you buy an automobile you want a machine that will take you to your destination and will bring you back, and will continue to do this duty year after year.

That Car Is the Lexington 40—Here's Why

4½x5 Rutenber motor, 5 rings on each piston, 5 bearing crank shaft.
Bosch Magneto. Schwartz wheels.
117-Inch wheel base. 35x4 tires.
Selective 3 speed forward and reverse transmission, mounted on three points.
Cork inserted cone clutch.

Burkhard-Crippen Motor Car Co., Coast Distributors
Bdwy. 3091. Pico and Grand Avenue.

AGAIN
SIMPLEX WINS

Defeating Fiat Cyclone in Match Races
at Brighton Beach, July 23rd, 1910.

Golden State Garage
2122 W. PICO

For Sale—Second Hand Cars

1—Stoddard-Dayton 35 Horse Power Roadster.
1—Stoddard-Dayton 30 Horse Power Baby Tourer.
1—Baker Electric Victoria.
1—Baker Electric Stanhope.

All of these cars have complete equipment and are in perfect condition throughout.

STODDARD-DAYTON MOTOR CAR CO.
TENTH AND OLIVE

50c—Briar Pipes In Case
ON SPECIAL SALE. THIS WEEK ONLY.
Straight and Bent in Imported Briar Pipes
Remember IS HEADQUARTERS FOR FINE PIPES AND TOBACCOS
110 NO. SPRING ST.
W. F. KAST

R. S. STANDS FOR READING STANDARD MOTORCYCLE
IT'S THE BEST
JOHN T. [illegible]

...and Girls
...ILLUSTRATED
Los Angeles Sunday Times
Part VIII—8 Pa...
THE HOUSEHOLD—THE FA...
...AR.
SUNDAY MORNING, JULY 24, 1910.
On All News Stands in Trains and Streets. 5c

THE WIDOW WISE

Verses by Paul West — Drawings by W. H. Loomis

1.—The idol of the ladies and the season's greatest rage
Was Cecil Clare, the actor, the Adonis of the stage.
His style, his voice, his grace, his hair, his soulful dreamy eyes
Had turned ten thousand heads before he met the Widow Wise.

2.—'Twas on a coaching party they were introduced, one day,
And Cecil Clare was captured by the Widow's charming way.
At lunch he brought her ices; but no ice could quench the sighs
That bubbled from his glowing heart whene'er he met her eyes.



3.—Well, Cupid, in these modern days, moves rapidly, you know,
And ere they'd reached the town again upon their tally-ho
The actor had declared his love and dared her hand to press,
And she had said "How sudden!" but at last had whispered "Yes!"

4.—Now, famous as was Cecil, 'twas a most astounding fact
The Widow Wise, by some odd chance, had never seen him act;
So she looked with expectation to the season's opening night,
When she should see her love appear within the calcium's light.



5.—'Twas the day momentous came. Said Cecil, "Dear, to-night,
In every scene, your visage fair shall guide my work aright."
"Good luck," the Widow answered; "I'll be there to cheer your heart,"
And in a box she sat to see her hero play his part.

6.—The piece was one that dealt with love, and Cecil had to play
The sort of role in which he could his talents best display;
And when he wooed the heroine with kisses, hugs and sighs,
The whole house thought "How beautiful!"—except the Widow Wise!

7.—Each time she saw her Cecil kiss the leading lady fair
Her poor heart sank, her eyes grew green, she shivered with despair;
And when she caught her Cecil's glance she turned her head away,
And, rushing home, she wrote this note, which he received next day:—

8.—"Dear Cecil:—All is over now. Perhaps I wrong you quite.
No doubt you just were acting in those scenes of love to-night;
But when I take a husband, let me here and now advise,
I'LL BE HIS LEADING LADY, TOO.

Sincerely,
"WIDOW WISE."

(Copyrighted, 1910, by THE NEW YORK HERALD CO.) All Rights Reserved.

UNCLE MUN

OH UNCLE MUN, DON'T LET THEM BEAT YOU EIGHT TO NINE IN RED SOCKS FAVOR.

I WON'T DOT. JUST WATCH YOUR UNCLE - I'M NEXT TO THE BAT.

TOO BAD HARD LUCK

BATTER OUT

NOW IS OUR LAST CHANCE MUN, TWO OUT AND NINTH INNING.

SOAK IT MUN!

DOWN WITH HIS ARM BILL DOWN WITH HIS ARM - MUN WILL MAKE A HOME RUN.

HIT IT, UNCLE MUN, OH DO!

GO DOWN BILL IT'S A PEACH.

RUN, UNCLE MUN-RUN!

GET UNDER IT FIRST IT'S ONLY A POP FLY.

GO IT, MUN

WHAT! YES I'M BELIEVE-

AH HA!

GO HARD UNCLE MUN, MAKE A HOME RUN!

OUCH!

THROW THAT BALL DOWN HERE.

AW, IT HIT THAT BALOONIST IN THE BACK.

COME ON MUN GOOD BOY!

MUN BOTS

THREE CHEERS FOR MUN!

HURRAH!

HURRAH!

GOODIE! GOODIE!

NOW WHAT DO YOU THINK OF YOUR UNCLE MUN?

MUN BOTS. MUN BOTS RAH, RAH, RAH! RED SOCKS RED SOCKS RAH-H-H!

HURRAH FOR UNCLE MUN!

MUN BOTS ATHLETIC CLUB

COPYRIGHT, 1906, BY THE NEW YORK HERALD CO.
All Rights Reserved.

YES, IT WAS TERRIBLE! WE WILL GET AWAY FROM HERE THERE WILL BE A RIOT!

THAT ENDS THE BALL GAME!

YOU FEEL BADLY ABOUT IT, DON'T YOU, EH?

WELL! HERE WE ARE BACK TO YOUR AIR SHIP AGAIN, BOYS!

THERE IT IS, AMONG THOSE AUTOMOBUBBLES YONDER, WHERE WE LEFT IT!

REFRESHMENTS

FINE & FRESH ATMOSPHERE

YIP! YIP! YOW! WOW WOW!

HE'S IN THERE! I KNOW HIS VOICE!

LITTLE NEMO IN SLUMBERLAND

1 — THAT ENDS THE BALL GAME!

2 — SEE! THE MOB IS TEARING THAT FELLOW WHO MUFFED THE BALL TO PIECES! YES THE BALL GAME IS OVER NOW! BROKE UP IN A ROW! / WE HAVE LOTS OF ROWS ON EARTH, TOO, OVER BASE BALL GAMES BUT NOT SO BAD! / WE HANG AN UMPIRE OR TWO ONCE IN A WHILE! THAT POOR FELLOW WILL PLAY BALL NO MORE!

3 — WELL, IT'S OVER NOW. WHERE ARE WE GOING NEXT? / WE ARE GOING BACK TO OUR AIR SHIP AND SEE THE CAPTAIN! / YES. STEP IN TO THIS C— WE MUSTN'T STAY HERE! HOP IN AND WE'LL GET AWAY!

4 — YES. NOT FOR MR. GOSH NOR THE FELLOW WHO MISSED THE PLAY. BUT TO THINK OF HAVING SUCH BAD BASEBALL LATELY!

5 — AS FAR AS MISTER GOSH IS CONCERNED I DON'T HESITATE TO SAY THE PEOPLE LIKE TO SEE HIM GET PLUNKED ONCE IN A WHILE! / THEY HAVE NO USE FOR HIM, EH? WELL, HE DIDN'T MAKE MUCH OF A HIT WITH ME! / BUT THINK OF THE PLAYER WHO MISSED THE BALL WHEN THE WHANG-DOODLE THREW IT TO HIM UM! THINK OF HIS FINISH, EH?

6 — THERE GOES PART OF THE FELLOW NOW! THOSE PEOPLE ARE TAKING A PIECE OF HIM HOME AS A SOUVENIR OF THE GAME! / A FINGER, I SUPPOSE, OR AN EAR! HUH! MARS IS A QUEER WORLD! / IT DOESN'T PAY TO BE A POOR PLAYER HERE. SURE! WE'LL HAVE TO TELL THE CAPTAIN ABOUT THIS!—

7 — WELL! HERE WE ARE BACK TO OUR AIR SHIP AGAIN, BOYS! / WHERE IS IT? I DON'T SEE IT! / THERE IT IS, AMONG THOSE AUTOMOBUBBLES YONDER. WHERE WE LEFT IT!

8 — WE'LL HAVE TO GET OUT HERE AND FLY DOWN TO IT. YES!— / I'M GLAD TO GET BACK TO THE OLD CAPTAIN AGAIN! / SO AM I! HE MUST BE LONESOME WAITING FOR US SO LONG! HUM!

9 — Hope to get a little Duthin for my rumitis be right back Capt.

10 — YIP! YIP! YOW! WOW WOW! / HE'S IN THERE! I KNOW HIS VOICE! / THEY EAT AND DRINK NOTHING BUT AIR HERE ON MARS! I'D LIKE TO EAT A PIE OR COOKIE FOR A CHANGE. I'M TIRED OF THIS AIR!—

ALL KIND OF AIR. LIQUEFIED, COMPRESSED, PERFUMED, STERILIZED, FERMENTED & CHARGED! FOR PRIVATE, FAMILY AND MEDICINAL USE! IN PINTS, QUARTS AND GALLONS OR BARRELS! SOLE AGENTS FOR OZONE THE GREAT APPETIZER STIMULATING, INVIGORATING INSPIRITING— GREATEST TONIC ON MARS ON DRAUGHT AND

11 — SAY, TELL THAT OLD GENTLEMAN HE IS WANTED ON BOARD HIS SHIP! YOU'VE LET HIM IN-HALE TOO MUCH AIR! PUT HIM OUT! / SHEEEEE! HE'S GOT A BUN! THE CAPTAIN HAS A BUN! / GOOD! I WANT ONE TOO! A DOUGH NUT OR ANYTHING!

FOR THAT TIRED FEELING TRY AN OZONE COCK TAIL! / WINDY POP / BOTTLED CLOUDS / CHEER UP INHALE A FOG PUNCH AND FORGET IT / AURORA BOREALIS BY SPLITS OR PINTS! / LAUGHING GAS SERVED HERE / FOR AN EYE OPENER INHALE SUNSHINE / TRY A SUN BEAM HIGH BALL / TRY AN INHALE OF VACUUM! / VITALIZED AIR FOR THE BLUES! / VAPOR PUNCH / ATMOSPHERE NIPS FOR SALE HERE / CHAIN LIGHTNING FIZZES / INHALE A FEW MOONSHINES FOR A NIGHT CAP / WIND RICKEYS WE MAKE 'EM RIGHT / TRY A HOT AIR FLIP / RARE OLD MIST ON DRAUGHT / NO TRUS[T] / GO NEXT DOOR

12 — I WONDER WHAT TIME IT IS! I'M HUNGRY! I HOPE IT IS NEAR MORNING! SEEMS LIKE I'VE BEEN ASLEEP FOR A WEEK!

(COPYRIGHT, 1910, BY THE NEW YORK HERALD CO'S
All Rights Reserved.

WINSOR McCAY

MUN BOTS ATHLETIC CLUB

WHAT! YES I DO BELIEVE—

THE TURR'BLE TALE of KAPTIN KIDDO



Written by
MARGARET GAAY

Pictured by
GRACE G. WIEDERSEIM

(Copyright, 1910, by The North American Company.)



Me an' Puppo wented to the sea-shore. We tooked mine Daddy an' mine Muvver 'long wif us, an' naughty bad folkses didn't want mine Puppo to be in ther' ol' hotel—what-che-know-'bout-'at? So I dresses Puppo up in some o' my cloes, wif a gr-r-eat big Kaptin Kiddo hat on him, an'—an' nobuddy 'spected he was a doggie a' tall—jus' finked 'at he was mine little bruvver.



An' we wented in bathin', an'—an' Puppo he wored a bathin' suit an' —an' a hat, an' he [illegible] An' we was swimmin'—an' somebuddy sed, "What a funny lookin' little bruvver you has, [illegible] An' jus' 'en ther' was a n'orful stylish rich fat lady, wif a stylishes' bathin' suit, an'—an' she was [illegible] an' suddently screeched out, "Oh! Ho! Save me!—Oh! Ho! Save me!" 'En she wented down [illegible] water.



An'—an me an' Puppo was orful 'cited, an' it was a horribliferous big ol' shark what had bited hold o' the rich fat lady's—o' the rich fat lady's—bathin' shoes—an' I tooked mine pistol—an'—I was so mad I shooted 'at ol' shark's head right orf—an' he didn't let go o' the rich fat lady's bathin' shoe even 'en, so me an' Puppo we swimmed in wif her 'cause she was all fainted up.



An' all the folkses was sayin', "Hurray for Kaptin Kiddo!" An' some o' the doctors was tryin' to get the [illegible]—er—shark's toofs out o' the rich fat lady's bathin' shoes, an' 'ey couldn't not do it—so I tooked mine pistol an' I cutted orf the rich fat lady's bathin' shoes an' the ol' shark's toofs comed orf wif it, an' all o' the folkses sed, "Hurray! Hurray! for Kaptin Kiddo!"



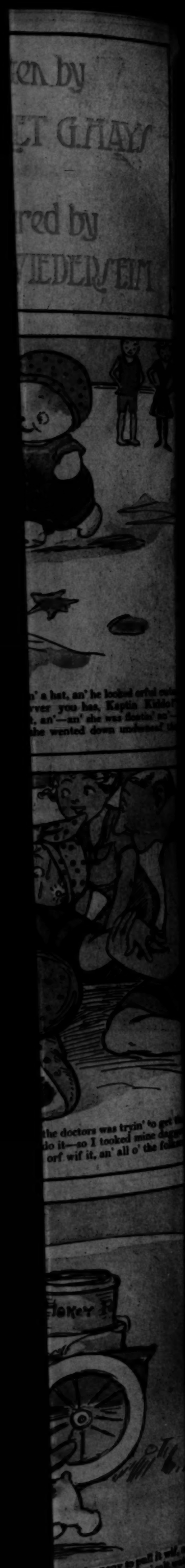
'En the rich fat lady comed to from her faintedupness, an' she was orful much pleased wif me an' Puppo, an' she was the Hotel Man's Muvver, an' he was her Papa, an' he sed Puppo could live in his Hotel all right—an' he was orful stylish wif a diamon' breastpin in his shirt front, an' he lef' Puppo sit in a high chair nex' to me at dinner, wif two medals sayin' "Life Savers."



An' the rich fat lady buyed me a Hokey Pokey waggin, all for mine own self, an' a pony to pull it wif, an' me an' Puppo we made lots o' cents o' dollars sellin' it—an' we buyed merry-go-round tickets, an' [illegible] taffy—an'—an' peanuts, an' I gotted the brass ring ev'ry time—an' ev'rybuddy sed, "Hurray for you, [illegible] Kiddo!"

(Copyright, 1910, by The North [illegible])

BROAD AND LOW ARE THE NEWEST HATS





A Velvet Flower Among the Plumes.

Gray Chip and Blue Flowers.

Wheat and Roses on a Silk Shape.

Printed Chiffon and Velvet as Trimming

JUST as a rebound from the sharply turned-up brims or the all-enveloping turbans come the low, flat hats that are veritable crowns of glory, both to the designers and to the fortunate wearers. Simplicity and a charming picturesqueness are combined with resultant becoming features few women can resist.

There are certain new lines in these late models that commend themselves to the practical. First of all, the trimming is a simple wreath of plumes or flowers, with perhaps a contrasting note of dark velvet nestling among the colors. Then there is a caplike bandeau at the back that fits closely over the head and gives a security that needs no hatpins to make assurance doubly sure. Lastly, the unbroken edge of the brim holds no pitfalls, as this line is becoming to the majority of faces. Easily constructed, inexpensive and beautiful—what more can woman wish?

On a silk shape, which, by the way, is veiled with chiffon crepe, wheat and roses are used with an effect that speaks for itself. The yellow wheat is adjusted, and at easy distances the dark yellow silk roses are placed. The crown is not apparent, while a black satin lining for the brim gives a contrast for fair faces.

A drooping brim is secured by an abundance of foliage on one side. Wheat is used here also, but the natural color has been touched up with the dyer's brush, which has changed the leaves to the same hue—a new idea in Paris.

Notice that the greatest width of these new shapes is at the back. If buying a straw hat with a view to changing it to a summer flat, be sure to observe this hint: Do not forget to have a dark underbrim, if possible, as shown in this model; and if you value contrast, add the velvet flower of black or dark blue.

Gray chip is combined with a wreath of sapphire-blue flowers, intertwined with delicate gray blossoms. In this model there is a broad self-facing of straw that deepens the color at the edge. The charm of simplicity is here for the woman who knows what a valuable factor it is in the category of the well-dressed.

Leghorn for a foundation and beautiful buff-colored plumes for the trimming are shown on an evening hat. The velvet daisy is here, and the rest of the charm lies in the placing on the head.

In the low, flat shape trimmed with a bow of velvet the favorite combination of gray with blue is again apparent. The under surface is of gray chiffon with a blue pattern, and a bow of soft blue velvet is the perfection of simplicity.

With a crown of daisies, the last model perhaps epitomizes the new idea in irresistible style. Soft straw of a deep ecru shade has its low crown banked with immense velvet flowers, white and brown; a symphony of shades that are becoming to both brunette and blond, and therefore a happy thought for your summer hat.

So, if you have grown tired of the high effects, try the broad, flat model. Verily, the relief that contrast affords has been appreciated by clever designers, and is now offered to womankind in the most attractive form.

SCHOOL for HOUSEWIVES

By MARION HARLAND

SUMMER FARE— NOURISHING and COOL



Drop the Berries upon a Fringe of Leaves with a Stray Daisy



A Glass of Hot Water and Lemon

M MAT do well acknowledge at the outset that for some stomachs cold foods are less shing than warm. The digestive s seem to need humoring—as it warming up to their work. So this understood in the house- with which I am best acquaint- at the cold Sunday night supper, in warm weather, has, as a inary course, a cup of hot soup uillon. That adjusts the alimen- apparatus to the business of the

—thanks to the fireless cooker, is now accounted one of the tials to comfortable existence e heated term—no fire is built kitchen after the early dinner t of the way. Soup, heated at is consigned to the care of the able housemothers' assistant at k, and is withdrawn from its cosy at 7, piping hot.

ave written and said so often we Americans eat too much the year round, and three times uch as we ought to eat during summer months, that readers be weary of the iteration. Yet line-upon-line that does the best . Two "Johns" have remon- ed with me—one savagely, the piteously—upon the "vegetarian " which is obscuring the com- sense that used to be my char- istic. One represents that he t have meat if he is to do a work in the world." The other if I have "never read the Bible, h says expressly that babies have milk and men strong ."

d plenty of it!" adds my critic. ave consulted my family physi- on this matter and deliver his ge to you:

N AMUSING ABSURDITY

sk her and her fellow-vegetarians the Creator put carnivorous teeth r heads, if He expected us to live cereals? If he had meant us to cud, he would have given us a s jaw.'"

this is amusing, and one cor- absurdities for the sake of the rty laugh that helpeth diges- In sobering down for the famili- alk of the day, I content myself the simple statement that I am now, nor have I ever been, a t vegetarian. If my critics had certain of my commonsensible upon dietetics they would re- that I have said explicitly of growing child: "When he cuts are known as his 'carnivorous .' nature says emphatically, 'This ture needs meat!' "

mperance in the use of animal does not imply total absti- e. Cut down the meat bills to third of winter rates. Regard ts as a flavoring agent, rather the "piece de resistance" of fam- meals. Abjure the "second help," which we talked six months back. study the capabilities of vege- es and fruits to make up for the ng void in what a maid of mine spoke of as "the mate-corner."

said that she had eaten "three d eggs for breakfast, but the e-corner was not satisfied."

ain your meat-corner into better ts. Red meats, like beef and rare ton and lamb, heat the blood and e more blood. All this is helpful cold weather, when the system ners for carbon. At this season we e more heat than we want or re- . Fibrous meats—such as veal the white meat of poultry—tax digestion, already jaded by work- in hot weather. Accommodate your to altered conditions.

coat of the stomach of the sluggish mucus gathered there during the night. A glass of hot water with the juice of half a lemon squeezed into it does this effectually, and is, moreover, a guard against malaria and biliousness. Do not sugar it. To sweeten it would vitiate the effect of the draught. Let fruit be the first course of the meal. This gratifies the languid stomach and carries on the cleansing process. Instead of the hot cereals that come next in winter, eat jellied or molded oatmeal, rice and cracked wheat. Again no sugar! Have sweet cream, and you will soon wonder that you could ever have spoiled a good cereal with saccharine matter. For an appetizer, I know of nothing better than a rasher of bacon—broiled, or if fried, drained dry of fat. If you can digest a fresh egg, and a man's labor is expected of you in the after hours of the new day, accompany the rasher with a soft-boiled egg. Just one! Make liberal use of whole wheat and graham breads. Give all hot breakfast breads except those made of Indian meal the go-by until autumn mornings advise you to venture again upon muffins and hot rolls and biscuits. Toast is in season all the year. There are ways and ways of making toast, and but one right way. Cut stale bread rather thin and pare away the crust. Then, lay it in the open oven to dry out. This done, toast quickly to a golden brown and serve at once. It loses texture and flavor by standing. If you butter it, let it be lightly and evenly. A thick slice with the crust on, mottled with brown and blackish spots and soaking in slowly a dab of butter, is not toast, by whatever name the cook or hostess may dignify it. There should not be a touch of scorch upon the "real thing." Should an edge get "caught" (the cook says "ketched"), scrape it off daintily before it goes to table.

The brunt of the day's work is to be done between breakfast and luncheon. Be merciful to the stomach and refrain from loading it with steaks, potatoes and viscous griddle cakes. When the brain would get in its finest work, digestion will either come to a stand-still or, if carried on vigorously, will steal motive power from the nobler organ. Brain toilers do not need the admonition. They can testify to the deadening effect of a hearty meal upon intellectual powers. So well established is the fact that, by general consent of professional men and women, a light luncheon has taken the place of the old-time midday dinner.

That same noon dinner is never more injudicious than at this season. The preparation is a burden, heavy and grievous to be borne by the patient housemother upon whom devolves the task of cooking it, at least in part, and upon the cook, whose business it is day in and day out. The house is heated—the kitchen to an intolerable degree—when the outer world is at its hottest worst; the rooms we would have cool and sweet reek with the steam of roast, boiled and fried foods, inviting the greedy swarms of flies we excluded in the morning cleansing and sweetening of the dwelling. John goes back to his office or shop, heavy of head and limb, and the mother of the gorged and perspiring children has the most disagreeable task of the day before her when she is least set and least inclined to wash dishes and clear up the odds and ends of the meal.



Cultivate the Child's Taste for Vegetables

If you must dine early, arrange your duties intelligently and wisely to make the necessity as endurable as is compatible with weather and "hearty" feeling. The fireless cooker comes into splendid play here. It will keep the meal hot if you have the right patent, you may remember your meat and vegetables in another compartment and let the range fire go out early in the forenoon. If you have not secured this latest and one of the chiefest of housewifely blessings, have cold meats whenever you can without outraging the sensibilities of the man who "has been used all his life to hot joint or boiled dinner at noon, and can't live without it." Coax him into the conviction that cold roast beef, lamb, ham and chicken are as palatable as hot. To this end, make the cold dish attractive by garnishing and general comeliness of shape and effect. A baked potato does not smoke as offensively on a July day as a boiled, and if ripe and mealy, tastes better than the tuber cooked in any other way. Cold beans, peas, beets, asparagus, in fact nearly every summer vegetable—including the ever-delicious green corn—work up finely into a salad that need not be served as a separate course in the dog days. It goes delightfully with the cold meat, and does not swear at the baked potatoes. Tomatoes are better eaten raw than when the cool, sweet juices have been acidified by heat. Serve with a plain French dressing, mixed with a dash of finely minced chives. Cucumbers may be less wholesome, but they agree with most eaters if they be picked while the dew is on, laid in the ice, an hour before dinner sliced into iced water and left there until the greenish tint of the water shows the poison has been extracted.

Fruits should play the leading part in your desserts until the mercury goes down. Here, again, much depends upon tasteful arrangement of the fruits themselves and the dish. Don't dump berries upon a dish just taken from the china closet and warm—like the rest of the house.

Chill your prettiest glass or porcelain bowl in iced water for an hour. Wipe quickly; heap the berries or larger fruits to the best advantage as to size and color upon a fringe of clean leaves, with a stray daisy or pansy here and there. Have the fruit itself ice-cold from the refrigerator. This point is imperative in importance.

Custards, blanc mange, jellies and—best loved of all by hungry John and every boy I know—homemade ice cream offer a tempting variety, when you fear lest the family may tire of fruit every day for breakfast and the same for luncheon or dinner. In my own home ice cream, so far from being a bugbear to cook or mistress, is esteemed one of the most easily made desserts upon our list. Our ice bills are not increased by its appearance upon the table two or three times a week; the slight labor of grinding it in the excellent freezer warranted to turn it out fifteen minutes after it goes in is a bagatelle by comparison with the trouble of making pastry or dumplings. You may be sure that at sight of the frozen delicousness heaped in the crystal bowl or salver every vestige of discontent with cold meat and other innovations upon the "way mother used to do things" will vanish from John's brow and heart. Ices, well made, atone for a multitude of shortcomings.

In the cool of the day treat him to one or more hot dishes, assigning still to meats a secondary place. Cultivate his and the children's taste for vegetables. A generous supply of succotash is a meal in itself if preceded by cream vegetable soup and flanked by green peas and eggplant. This last-named edible is not an indifferent substitute for meat, especially if stuffed and baked. One hardly feels the lack of beef or mutton at a table where this holds an honored place.

I have so lately discovered at length upon and summer dishes to expedient to enlarge use in of our schools.

Today comes in daily or oftener. I was made pleasantly aware a new beverage boiled juice of and sugar. It is

One week for the cool, care for and to we a beach. He has and a coffee at the cafe near you and the girl by "Chaser," and the other called it "lemonade" Hardly traditions are easy under shade, but time has cup of coffee. Make I c them. To two cups coffee allow one of milk. Mix with egg well. Fill cups with when it is cold serve in glasses with some small bowl to prevent it

Marion Harland

Family Meals for a Wee

SUNDAY

BREAKFAST.

Berries, molded oatmeal jelly and cream, broiled herring, cornmeal muffins, toast, tea and coffee.

LUNCHEON.

Bouillon, cold meat, corn salad, cottage cheese and whole wheat sandwiches, cake of "cookeroo" from breakfast, sago pudding, tea.

DINNER.

Corn chowder, roast shoulder of lamb with mint sauce, green peas, boiled squash, huckleberry pie, black coffee.

MONDAY

BREAKFAST.

Oranges, jellied rice and cream, bacon, rusk, toast, tea and coffee.

LUNCHEON.

Galantine, salad of lettuce and tomatoes, Saratoga chips, bottled cucumbers and American cheese, bun and iced butter, baked custard, iced tea and coffee.

DINNER.

Succotash soup (yesterday's green peas added to the corn chowder), cold lamb in left-over mint sauce, jelly, potatoes mashed and creamed, berries and cream, cake, tea, black coffee.

TUESDAY

BREAKFAST.

Grapefruit, molded farina and cream, poached eggs on toast, bacon, fried fish and also toasted, tea and coffee.

LUNCHEON.

Sardines, baked potatoes, toasted English muffins, radishes and cress, crackers and cheese, Bavarian cream, sponge cake, tea.

DINNER.

Tomato soup, Brunswick stew (based upon a fowl or years), fish, creamed potatoes, salad, bulatous, berry shortcake, black coffee.

WEDNESDAY

BREAKFAST.

Peaches and pears, cereal and cream, bacon and fried tomatoes, fried apples, hot brown bread, toast, tea and coffee.

THE HOUSEMOTHERS' EXCHANGE

Diet for Diabetes

I NOTE the request of "L. M. P." for a code of diet for diabetes, and that you second it. I doubt herewith that that may meet the case. It would make too long an article were I to append a list of specialities, foods, etc.

For drinks—Distilled water and koumiss.

Fruits—Ripe and seasonable fruits of your own climate; no sugar.

Vegetables—Asparagus, greens, spinach, cress, lettuce, string beans, onions, carrots, cauliflower, raw cabbage, summer squash.

Bread—Breads and breakfast foods that are made from pure gluten; stale bread, toasted, and select one a day with following proviso:

Beat the white of an egg to a stiff froth; work into it a hard-boiled yolk (boiled for ten minutes) mashed into a paste; season with a pinch of salt and a bit of cayenne if you like pepper. Spread on the lightly buttered toast. It is a surprisingly satisfying dish.

The yolk of a hard-boiled egg mashed to mealiness is nice when blended with baked Irish potatoes.

Irish potatoes should be eaten but once a day, and only when baked brown and mealy.

Beaten white of egg in blackberry juice or in peach is strengthening. No sugar! Drink slowly, as if masticating the liquid. Use butter, olive oil, fat meat and cream very sparingly.

Fish—All fresh shellfish; other fish that are newly caught; salt cod, mackerel and herring, if well-soaked and rinsed.

Meats—Red meats of all kinds, bacon, ham and smoked tongue.

If possible, get pure gluten flour and eat no other bread than that made of this.

The cure of diabetes depends greatly upon knowing how to drink fresh air in this, which is a breathing exercise, the patient calls the sugar from the liver into the life of the body, and away from the kidneys.

Of course, the inquirer comprehends that dietetic implies an excess of sugar in the system. This excess may be overcome by a code of diet from which the right foods may be selected. Eat in small quantities, and only when hungry, and masticate each mouthful until it is reduced to a fluid in the mouth before swallowing.

Without interfering with the directions our able correspondent stands ready to supply upon call, may I say that too much stress cannot be laid upon this important matter of deep breathing? If we treated our stomachs as we treat our lungs, we should be all the while in a state of semi-starvation. Do not content yourself with snatches of air, as you might catch a bite from a luncheon counter as you dart past. Take time to feed your breathing apparatus as conscientiously as you would your digestive. Draw in long, slow, deep, full draughts of the best air you can get. Keep your mouth shut while you inhale it, and expel it through the nostrils when you have held it long enough in the respiratory organs to make sure it has touched the bottom of your lungs.

Take time—and plenty of it—to live as God means you to live. You would feel disgraced were you to manage and neglect any other valuable machine as you maltreat your body.

When Making Fancy Bags

I find the stiff bosoms and cuffs of old dress shirts most useful in making the bottoms of fancy bags. They are more easily handled than pasteboard, and not so liable to bend.

JULIA D. D. (Chicago).

To Destroy Roaches

I read in the Exchange that somebody else suffers with "head noises." What I have to bear from this cause is indescribable. I have almost become spiritualistic on account of them. Because of the ringing of the old tunes, I fancy my departed friends are coming to me. Then, again, the noise is a buzzing that drives me wild. I have tried everything I ever heard of, but nothing suppresses the nuisance. Can some member of our big family tell me of a certain cure?

Mrs. A. F. (Tifton, Ga.).

Here is a cockroach destroyer which I have tested and proved to be good. They had defied everything else, and I was in despair when I bethought myself to put my husband's tobacco in their haunts, and I saw no more of them. So now I strew cigar stumps where they congregate, and behold! not a roach comes near.

If any reader of the Exchange is bothered by cockroaches or ants, let her try the tobacco cure.

How would scalding shelves and the cracks around the sink with a strong decoction of broken tobacco and water do, instead of the malodorous cigar stumps—called by smokers "old soldiers"?

No insect except the loathsome tobacco worm can endure the taste and smell of what an old writer styles "that bewitching vegetable, tobacco." The odor of the decoction would soon evaporate, and the effect would be deadly to the marauders.

I wish it were in my power to name any remedy for the terrible head noises. As I think I have said before, and more than once, I have been annoyed by the same mysterious affection for a dozen years or more. After trying, vainly, to have settled calmly down to the determination to disregard the ringing and singing and buzzing so far as in me lies—above all, to consider them as an annoyance and not an infliction. When I lie down at night and hear alternately the buzzing of a hive of busy bees and the warbling of songsters, I try to deceive myself by fancying that the sounds are a reality and not a delusion, and in them lull me to sleep. In your case they are evidently a nervous disorder. Your fancies prove this. Dismiss these resolutely and be philosophical. Keep the rest of your physique in good working order, and let the old tunes ring away. The more you think of them the more persistent they will be.

Walnut Preserves

I once had a recipe for making preserves from the common black walnut. I cannot find it and I have forgotten how to do it. I presume it is the walnuts we use to make them into catsup. Can you supply me with either or both of these recipes?

The preserves are a little uncommon. They must be put up when the walnuts are green and soft. I have a large walnut tree, and I should like to utilize the nuts, but I do not want to waste my gums in the process.

Mrs. A. F. (Tifton, Ga.).

The walnut preserves are new to me. If any member have the recipe, I shall publish it—and gratefully. I have a formula for pickling green walnuts which I can confidently commend. It has been in use in one family for fifty years.

Black Walnut Pickle.

Gather the young nuts while they are so tender that a strong pin will pierce them. Pack in a stone jar and cover with strong brine. Leave them in this for a week, exchanging the brine for a fresh supply three times, and washing the nuts well each time. Then drain off the brine, wash the nuts in cold water, run a big needle through each three times and cover with very cold water. Let them lie in this for six hours.

Meanwhile, make ready the pickle by stirring into a gallon of vinegar a cupful of sugar, three dozen each of whole cloves and black peppercorns, half as much allspice and a dozen blades of mace. Bring to a boil; keep this up five minutes. Pack the soaked nuts into small glass jars; cover with the boiling vinegar and fit on covers. Scald the vinegar twice a week for a fortnight re-covering the nuts with it; then seal and set away to ripen. In two months they will be delicious eating.

Black Walnut Catsup

Prick and lay in brine for two weeks as for pickle, exchanging the brine three times a week. Every other day drain the salt and water from the nuts, put them into a wooden tray and pound with a potato beetle into small pieces. Return to the brine. When the two weeks are up you should have—when the brine is drained off—a fine black paste. Have ready this pickle: For each quart of the nut paste allow a cupful of vinegar and the same of strong brine, a tablespoonful of sugar, a teaspoonful each of onion juice and grated horseradish, two teaspoonfuls each of ground cloves and mace and a tablespoonful each of ground ginger and black pepper. Mix all well together and put over the fire. Cook steadily, stirring often, for two hours. Run through a sieve, cool and bottle. Seal with beeswax and resin.

This catsup will be ready for use in six weeks, and will keep for ten years in a dark, cool place.

A Translation of a French Book

I have read your paper upon "French Cookery in American Kitchens," and I have heard many times from you and from others of the economy practised by French housewives and their excellent cookery. I am very desirous to get a book of French recipes translated into English. Can you tell me of one? Mrs. A. C. N. (Chicago).

"French Dishes for American Tables," written by a French chef who has lived for many years in this country, may be what you wish. The author is Pierre Caron. The translation is by Frederic Sherman. It may be out of print, but you can find out how this is by writing to the publishers.

Some Berks County Suggestions

From a delightful letter too long for insertion in one issue of the Exchange I take some useful hints for the practical housemother. Others as good will follow later:

Before I say anything else, I must thank you seventy times seven times for the casserole talk. I have filed it away with my kitchen gems ready for use.

Here I inclose some suggestions that may be turned to good account by fellow-members?

1. To make beef liver as tender and as palatable as calf's, place it in a shallow pan and pour scalding water over it. Let it stand for a few minutes; pour off the water; remove the rind or skin and cut out all the white tubes. This leaves the liver so tender that it will almost fall to pieces in handling. Then dip in flour and fry in the usual way. I am sure our family could not tell it from calf's liver.

2. If you have a tough steak, bake instead of broiling it. Put it into the frying pan, prepared as for frying, with a very little water. Then set the pan in the oven and bake—not roast—the steak.

Here is old Berks county German recipe for "lebkuchen," called by many "coffee cake."

Lebkuchen, or Coffee Cake.

One pound of "A" sugar (rolled), one cup of lard (don't try to use butter), one pint of thick milk or cream, one even teaspoonful of cream of tartar, one teaspoonful of baking soda, dissolved in a little vinegar; a pinch of salt and flour for a soft, sticky batter.

Set on ice overnight to get very cold. If too sticky in the morning it will be handled with comfort. Add more flour. Cut into oblongs and bake in flat tins. Set the cakes an inch apart from one another or they will run together. Wash with egg or black coffee before baking. They are hard to handle when unbaked, as they must be very soft in order to be rich and tender.

Mrs. I. K. (Reading, Pa.).

For Amateur Florists

Replying to an inquiry of "Mrs. C. B." of Louisville, Ky., in regard to the use of nitrate of soda as a plant food, I would say: Nitrate of soda is especially beneficial to plants which are not making sufficient growth and which are not of a healthy green color. Ferns, palms and plants which are admired for their leaf production should be supplied with some form of nitrogen, and nitrate of soda is one of the most soluble and available forms. Care should be taken in applying it, and it should never be applied to the leaves nor should it come directly in contact with the stalk of the plant.

An ounce of nitrate of soda dissolved in four gallons of water applied two or three times a week will be all that is necessary. If the plants appear to be making too vigorous growth, the treatment should be discontinued.

continued.

Designed by OLIVE G. HAUFLER.



Sketch of the Finished Work

A plain little frock for a child is underwear with just a of embroidery, isn't to you today in vironmental, borders are unusual for readers. of working scalloped cotton you in solid work ers. The center or eyelet the broken stem is the scallops at the hem at the

and lower edge is for this type of a fashion tucks appear will have as

dainty a dress as yo You will notice a peats for the skirt. of these be used, tw two at the back. Th is the simple and edging the sleeves. Of course, the pos On colored linen tha forms are very eff tones are also undo low on yellow, pink so on through the s

Homemade Evening C

All-black or in black- banding of some even rose pink or nile gr they are of white, bu for warm-weather most of the lighter pla cloth of the winter fa ly they are worn dim walking in the summe plumed hat and over a

Low-Cut Ne

READY-MADE d lawn seen recen round Dutch ne formed from the edge stitched handkerchief. cool and dainty, "and had paint on it, an bright originator.

A Novel

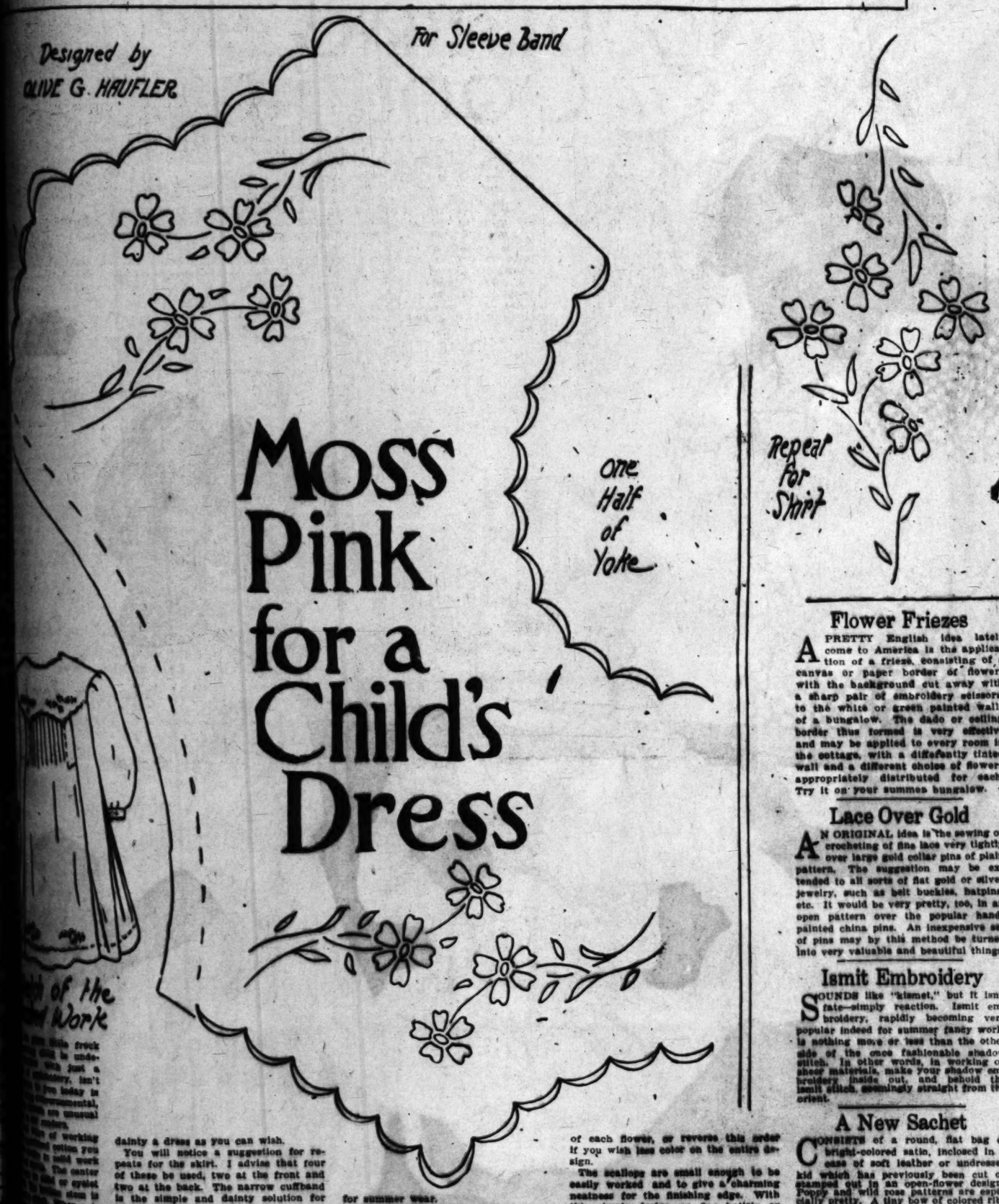
A NOVEL tie idea shop window recen silk, green on one with red. When made puffed knot showed red. The suggestion may b of other materials and o will look well with a pla frock.

Eyelet Embr

CENTERPIECES, w etc., done in eyele often look drawn after washing. To cur the eyelets through w broidery stiletto after e ing. The effect will b new.

For the INDUSTRIOUS NEEDLEWOMAN

By ADELAIDE BYRD



dainty a dress as you can wish.

You will notice a suggestion for repeats for the skirt. I advise that four of these be used, two at the front and two at the back. The narrow cuffband is the simple and dainty solution for edging the sleeves.

Of course, the possibilities are legion. On colored linen the white embroidered forms are very effective, while self-tones are also undoubtedly pretty—yellow on yellow, pink on pink linen, and so on through the scale of cool colors for summer wear.

A combination of color with white is possible. Outline the solid-colored petals with tiny stitches of white, and place a cluster of French knots in the center of each flower, or reverse this order if you wish less color on the entire design.

The scallops are small enough to be easily worked and to give a charming neatness for the finishing edge. With this simple design on fine batiste or lawn, the 5-year-old little one will be as sweet and as delightful as the moss pinks are in their natural glory.

Flower Friezes

A PRETTY English idea lately come to America is the application of a frieze, consisting of a canvas or paper border of flowers with the background cut away with a sharp pair of embroidery scissors, to the white or green painted walls of a bungalow. The dado or ceiling border thus formed is very effective and may be applied to every room in the cottage, with a differently tinted wall and a different choice of flowers appropriately distributed for each. Try it on your summer bungalow.

Lace Over Gold

AN ORIGINAL idea is the sewing or crocheting of fine lace very tightly over large gold collar pins of plain pattern. The suggestion may be extended to all sorts of flat gold or silver jewelry, such as belt buckles, hatpins, etc. It would be very pretty, too, in an open pattern over the popular hand-painted china pins. An inexpensive set of pins may by this method be turned into very valuable and beautiful things.

Ismit Embroidery

SOUNDS like "kismet," but it isn't fate—simply reaction. Ismit embroidery, rapidly becoming very popular indeed for summer fancy work, is nothing more or less than the other side of the once fashionable shadow stitch. In other words, in working on sheer materials, make your shadow embroidery inside out, and behold the ismit stitch, seemingly straight from the orient.

A New Sachet

CONSISTS of a round, flat bag of bright-colored satin, inclosed in a case of soft leather or undressed kid which has previously been cut or stamped out in an open-flower design. Poppy and wild rose patterns are especially pretty. A tiny bow of colored ribbon run through the entire sachet holds it together. The edges may be sewed together or cut either scalloped or plain.

The Uses of Raffia

IT IS only a few years since raffia came into common use, and then it was employed chiefly to take the place of the lighter weaves of straw in caning and hat-making.

Now it has found its way into all sorts of barbaric embroidery and has, moreover, gained a foothold among household conveniences, for many kinds of mending and making.

The embroidery that is done with raffia is in the stitch used in darning, and a long, large-eyed needle is used for it. Of course, the raffia comes in almost any shade—over twenty-five are carried in stock by the stores that furnish it—and when burlap, denim, huckaback or Russian linen is used as the foundation, really gorgeous effects can be gained.

There is no end to the articles that can be so embroidered. Pillow covers for porch or hammock; lamp shades (the plain ones, of linen, stretched over a wire foundation); table and sideboard covers, with the ends embroidered and fringed; magazine and book covers, with the owner's monogram in one corner—all are effective and easy to work in raffia.

The designs should be, as we have said, as barbaric as possible. Large flower effects in red roses or yellow daffodils; white water lilies, with green leaves in alternate design and a blue water lily as background; sprawling dragons in reds and yellows and coiled snakes in black and green—these are the best kinds of pattern for the coarse weave and strong colors of raffia.

As to the color plan itself, it is best to stick to no more than two shades beyond that of the foundation material. Terra cotta on green makes up well, and so do bright blue on black and yellow on brown. Often white and black or light gray and black (the raffia being in the latter shade) are very striking indeed.

For gift purposes, a dining room or living room set of raffia-embroidered linen would be more than welcome for its quaintness and oddity. How pretty a fish set would be, with the green fish outlined in black, on white burlap, or a poppy set, the red flowers and their yellow centers on light-green denim!

Indeed, an extra fine present would be a length of several yards of denim or huckaback embroidered in a border design in red and black on white, so arranged that the recipient can make it up by cutting and hemming the edges into any tablecovers, etc., she wishes to fit her furniture.

The other side to the embroidering raffia is quite as interesting. I mean the mending and sewing and trimming of dress accessories with raffia. Nothing, as most people now know, is so well mended with raffia of the same color as the same is true of grass matting and hollows. There are many other fabric materials that are easily mended with neutral-tinted raffia, which can be woven into the weave and be unnoticeable when the rent is repaired.

Raffia makes good fringes and trimmings, too, and is useful on porch chairs and hammocks. In fact, the tough raffia hammock, to any one who knows the method of knotting, is a joy forever by reason of its soft strength and its pliancy. Woven raffia matting makes a fine lining for the straw roofs of the Japanese summer houses so pleasing when one has a lawn. It is good for concealing the discrepancies in the backs and seats of the old-fashioned rush-bottom chairs and footstools.

In dress accessories raffia is destined to play a large part. It adorns linen hand bags, hopsacking gowns, suede shoes and belts. It forms hat ornaments and hat bands. Arranged like a scarf around a hat it trims many a hat of leghorn or straw, and is woven into the fabric of automobile bonnets. It is even used as a covering for buttons on tailor-made suits. There are bags, too, of knitted raffia, lined with brightly colored silk, and the sash ends worked in the same material. Knitted raffia also makes pretty bedroom slippers.

About the house there are numberless minor things—desk furnishings, pen holders, shaving-paper cases, and match receptacles—that owe the greater part of their existence to raffia. I have even seen portieres woven of knitted raffia in three brilliantly contrasting colors—red, yellow and black, or green, white and purple. Baskets and Japanese mats come, too, in the inexpensive raffia.

Raffia will not tear crosswise, but it will split lengthwise with extreme ease. It will wash and it is not inflammable. Altogether, it is too serviceable a material ever to lose its hold on public favor, and we may expect to see more and more products of the pliant grass. Moreover, it has a superlative merit—it is cheap. A large bunch can be had for 25 cents in the natural color, and more in the dyed.

So watch for the appearance of raffia here, there and everywhere.

Paris Headdresses

THERE is not one of the new Paris headdresses that cannot be fashioned at home by any resourceful woman. They are easy to contrive and most striking when made.

For instance, there is the chantecler headdress, which consists of a thin, tight band of gold or silver gauze, with two long cock feathers, in black or white, arranged in tam-o'-shanter fashion at the left side in front. Gold thread makes the fastening, and a tiny bow lost amid the waves in back—for all Paris now wears very much waved and curled hair with one broad, plain band in filet style—admits the adjusting of the head adornment.

Then there is the wide scarf of satin ribbon, in a shade to match the gown, with wide loops every few inches and each loop caught by a cluster of tiny rosebuds or marguerites. This ornament is mounted on ribbon-wound wire.

A simple idea is the wide, plain band of black satin ribbon studded with large artificial jewels every inch or so. These jewels match or contrast with the gown.

The half wreath of artificial flowers—silk roses and poppies are especially in favor—is still with us. This, too, is wire-mounted and interlaced with narrow black velvet, with a tiny rosette at each end.

For somewhat less formal wear a wide, loose chiffon head band is the thing, fastened at the left side or at both by a single flower, real or of thin silk exactly matching the flowers carried or worn on the corsage.

And to turn to very late evening wear indeed, Paris has gone back to the nightcap, probably to protect the elaborate coiffure in vogue. One style is a mobcap of china silk, the band of white ribbon ending in a bow in front and a very wide lace, reaching to the nape of the neck in back.

A Dainty Apron

A CHARMING apron for afternoon tea and embroidery is made with three wide scallops, each defined by a line of the apron of wide ribbon run in and each embroidered in the center in a flower design. The material is sheer lawn, and the strings are of the same light-colored ribbon as the embroidery-run insertion.

Simple Evening C

THIS was made of three yards of rose-pink brocade, picked up as a remnant, and with one silk handkerchief square caught together in the center to form a false hood effect. An edging of gold embroidery on net (bought, of course, ready-made) and two yards of silk complete an evening cloak that is everywhere admired, but that cost less time than it did money.

Mending Kid Gl

WHEN a tiny hole appears in a black or white kid glove, instead of sewing it cover both sides with a bit of court plaster and press the two pieces together until fast bound. The mend was not again show itself, and this method is easier and better looking than darning on kid.

Made Evening Cloaks

all-black or in black with a lining and banding of some evening color, such as rose pink or nile green. Occasionally they are of white, but, being designed for warm-weather wear, they leave most of the lighter shades to the broadcloth of the winter garment. Frequently they are worn simply for driving or walking in the summer evening, with a plumed hat and over a lingerie dress.

Low-Cut Neck Edging

A READY-MADE dress of dark blue linen seen recently had at the round Dutch neck a tiny piping formed from the edge of a fine hemstitched handkerchief. The effect was cool and dainty, "and the handkerchief had paint on it, anyway," said the bright originator.

A Novel Tie

A NOVEL tie idea was seen in a shop window recently. The tie was silk, green on one side and lined with red. When made into a bow the puffed knot showed red, the ends green.

The suggestion may be applied to ties of other materials and of any color, and will look well with a plaid or two-color frock.

Eyelet Embroidery

CENTERPIECES, waists, skirts, etc., done in eyelet embroidery often look drawn and pinched after washing. To cure this, punch the eyelets through with your embroidery stiletto after every laundering. The effect will be as good as new.

Some Ribbon Sachets



NOTHING is prettier and daintier than a ribbon sachet. Sachets make charming remembrances, and are often sent now in place of a card on some anniversary, or given as favors at luncheons and club meetings for women.

The white ribbon sachet shown in our illustration is especially attractive because of the painted decoration in French style. The design is a rose one, with a diamond-shaped latticework in the center of each that might be of light blue or rose pink, or of gilt. The ribbon is, of course, simply stitched together at the extreme edge and fastened at the ends after the sachet powder, sprinkled on cotton batting in thin strips, has been placed within. The four sides are then fastened in the center by the large rosette of white baby ribbon, with a knot in the middle of every loop, and the sachet is complete.

The small oblong sachet bag is on exactly the same principle, consisting of two of the four sections of the first. The ribbon rosette is of wider ribbon, combined with the narrow and knotted into a second puff in the very center.

The cross-shaped sachet might well be made this summer to present as an Easter greeting next year. It would be lovely in very pale green, with the ribbon—No. 2 would be wide enough—of a slightly darker shade. The ribbon is wound around the base of the cross, with a loose knot at each turning, and at the crossing point is elaborately knotted and tied in a lily effect, as shown. This would be pretty in white on green, or pink on white also.

The heart-shaped design is again painted in the same pattern as were the first two. The edge is of folded ribbon, fastened on by means of French knots. The extremely fancy rosette at the top is gained by knotting the middle of each loop rather tightly and then puffing the knot. This would be very "Parisian" in light blue, with pink ornamentation and white or pink ribbon.

The oval picture is really not a sachet at all, but a powder puff, and a very fingerlocks and pretty one at that. The edge is fastened with French knots, as before, and serves to hold together the silk top and the chamois bottom. The rose-knotted ribbon draws aside to renew the powder, so that the puff is really a little bag. This would be pretty in two shades of pink, the ribbon the darker.

A quaint and unusual sachet, pictured here, is in the shape of a ship's flower, with bright yellow petals stiffly together, a thick, green[illegible] containing the sachet powder, and a rough brown button in the middle holding all together and serving at the same time as the flower center. This idea may be applied to other many-petaled flowers as well.

The Smartest Fashions of Well-Dressed Folk





SEASHORE AT HOME FOR THE KIDDIES

DEAR ELEANOR:

While you and your young friends have been sporting on the lake, your poor sister has been trying to pretend that she is off somewhere enjoying herself also. With the help of many fans, much lemonade and a modicum of "best sellers," Bob and I have achieved the illusion—for thus my worthy husband spends nearly all his evenings—but it has been a bit hard on little Eleanor.

To help along the game of "pretend" that I thought desirable, I have instituted a large sandpile in the garden, just outside the modest greenhouse which we boast this year, and there, with buckets and shovels and enough water to make deliciously dirty mudpies, she and her "little playmates" (didn't you always hate that phrase when we were kiddies?) are having the time of their lives.

I wish you could see the picture that comes to me through the window as I write. Your small namesake is sadly mistress of the affair, and is acting as "water dispensator" to little John Willoughby, Elsie's young one, who is holding the pail in dangerous proximity to his Russian-blouse suit, with its two rows of delightful big buttons down front and brown patent-leather belt at the waist.

Fortunately, it is only white linen, and so not so much in peril as my own kiddie's red and white check gingham, with its white linen turn-down collar and rolled-up cuffs. I decided to make the sleeves of that dress short bell sleeves, Eleanor, in spite of your suggestion of kimono ones; it seemed to give the child more room to move about in. She has a patent-leather belt, too, in red to match her tie, and a "lovely" checked hair ribbon. The neck, of course, is cut low and round.

The two Morton children complete the quartet: Big Al and Little Al we call them, she being Alfred and the girl Alice. Big Al is quite appropriate sailor attire, white duck with big blue collar and neckerchief [illegible]

Little Al is the most adorable child I ever seen. "She won't never grow up," said Al to me, in Peter Panlike confidence. I don't know what she has on underneath, except for her stylish white socks with their [illegible] for she is gathered up, petticoats and all, into blue denim romper with wide bloomers. It is cut almost like a bag, with short, full [illegible] and stitched band at the neck. No danger of her getting into trouble with the sandpile.

They have all been out there for two hours and they never seem to get tired of just pouring water on the sand and digging holes in it and constructing wonderful—no, not castles. Those days have gone by—but subways and railroad stations. I can hear Little Al's "All aboard!" now: for that infant has a voice like a young foghorn. The only time I wish our children were English is when I hear their voices. I am glad our Eleanor is quite susceptible to trolleys.

Well, I must go and get some refreshments for the kiddies. I refresh them regularly every hour with "wherewith to eat and to drink." This time it is to be milk with a little vanilla in it and tomato and lettuce sandwiches. Yesterday it was pineapple juice and oatmeal cakes. I keep very busy devising things that I care to share with them; but Bob's business detains him here, and (for I absolutely refuse to play [illegible] with his overworked husband) it's "up to us" to get the seashore at home!

Write, when you can spare time, to

Your devoted sister,

MADGE.

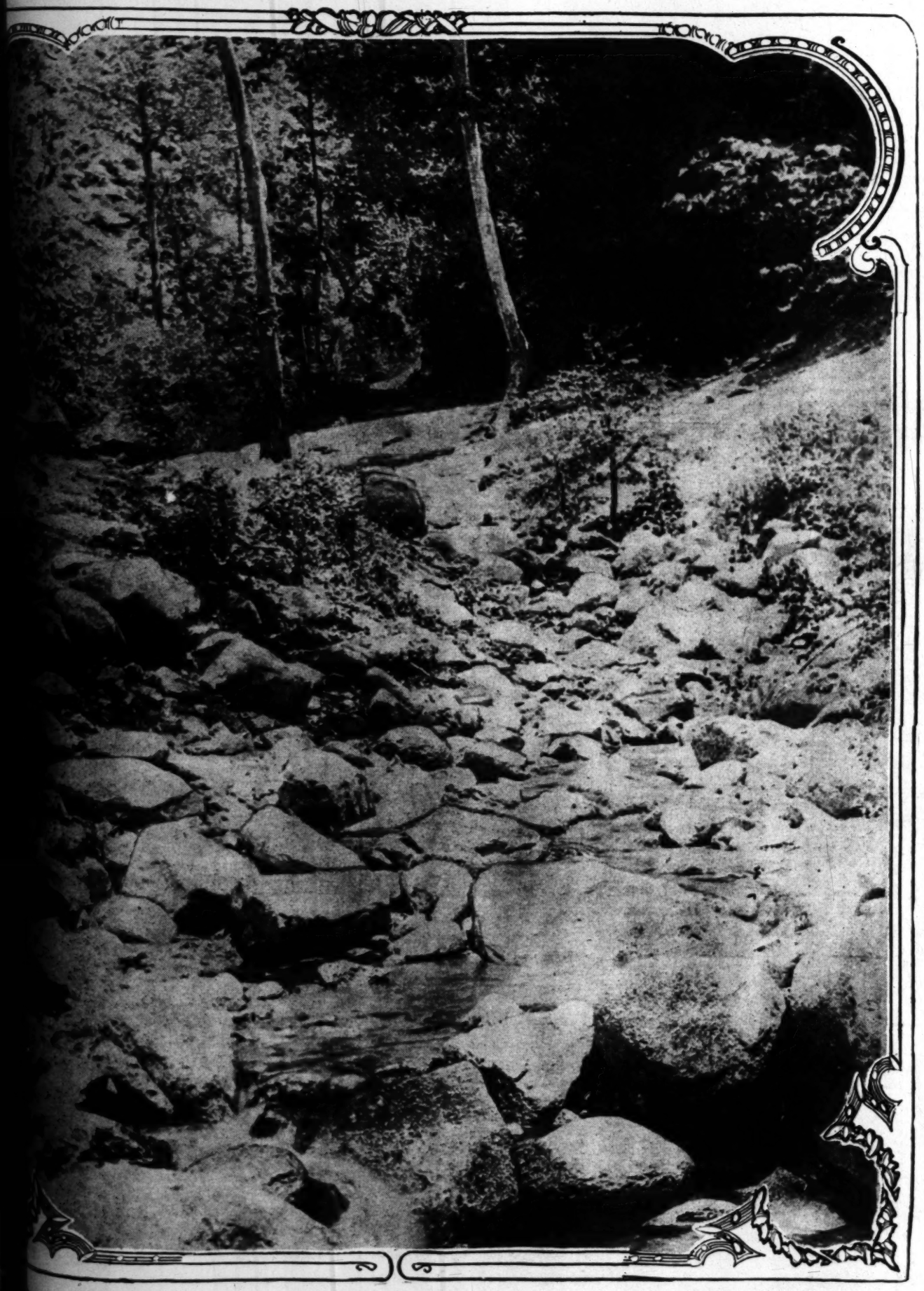
MUST WAIT. DASTARDLY.

Illustrated Weekly Magazine.

Los Angeles Sunday Times

JULY 24, 1910. FIVE CENTS

PICTURESQUE SOUTHERN CALIFORNIA.



A Cold Brook on Mt. Wilson Trail.

about the Waldorf and he has just heard from his son that exactly the same persons were now to be seen in London.

John D. Ryan, president of the Amalgamated; Prof. Penrose of the Utah;

ation there by the purchase by the Amalgamated Copper Company of control of the Utah Copper Company. It was believed that this was the first step in the evolution of another enormous trust.

fallen, through, at least for the present, the Grand Trunk management taking the view that the time for arbitration has passed and all that the company requires in order to resume the full operation of the road,

[ASSOCIATED PRESS NIGHT REPORT.]

RENO July 25.—Wadsworth, a town twenty-five miles east of Reno on the

Children Love

Sold Under "Mission" (10c,) "Angelus" (10c) and "Star" (5c)



Bellcrescent Sodas provide a natural strength-giving food for children. Give your youngsters Bellcrescent Sodas spread with dairy butter—and all the sweet milk they desire. This splendid nutritious combination makes sturdy bodies and red cheeks. Bellcrescent Sodas are rich and nourishing—crisp, dainty and appetizing—an ideal every-day food for growing children. Made in the "Sunshine Bakeries" from the purest ingredients obtainable. Ask your grocer for the tastiest, purest and freshest and cleanest crackers purchasable in Los Angeles—if he is wide-awake, he will give you Bellcrescent Sodas. Every package bears the red and white Bellcrescent Seal—the unfailing guide to cracker perfection. Bellcrescent Sodas are found in practically every well-managed household in Los Angeles and Southern California. They have forged to the front on sheer goodness—made possible by selected gluten flour and improved methods of mixing and baking. They are the best crackers obtainable today.

KAHN-BECK COMPANY

Makers of Bellcrescent Products—Crackers, Candy, Mou... Spanish Delicacies

BELLCRESCENT SODAS

KAHN-BECK CO. TRADE MARK

DEWITT ADV. CO.

SUETENE

The Healthful Beef Suet Shortening

Suetene is the best aid a good cook can have. It makes everything delightfully crisp, wholesome and digestible. It is thirty days fresher than Eastern shortenings — the logical, economical shortening for Southern California housewives. Not made in the far East—but produced fresh daily right here in Los Angeles, in the clean, sanitary plant of

The Cudahy Packing Company



DEWITT ADV. CO.

TAKE

EAST SIDE BE...

ON THE AUTO TR...

Increase the delights of your next long auto... two-fold by including a case of East Side in your equipment. When you are hot, dusty, grimy... a trifle warm from the effects of a long auto... open a bottle of East Side. It touches the... spots, chases away fatigue—it makes you feel... doing another 50 miles. Order a trial case now... and try it in your home. As a table beverage... has no superior.

One dozen large bottles, $1.00.
Bottles returned.

Two dozen small bottles, $1.00.
Bottles returned.

At best dealers; or phone the brewery, Home 1037, or Bro...

LOS ANGELES BREWING COMPANY



...ANNUM, $9.00 | Per Month, Or 75c...

...ILLUSTRATED WEEKLY

...AGAZINE OF THE SOUTHWEST

...STABLISHED DEC. 5, 1897

...ure and color, Southwestern in scope and ...with the flavor of the land and of the sea, ...the slopes, the valleys and the plains.

...velopment of the country, the exploitation ...its natural resources and to the word-painting ...ers and beauties. The contents embrace ...of good reading matter: Popular descriptive ...articles, thoughtful and picturesque editorial correspondence, poetry, pictures and ...ology.

...ontains 32 large pages, equivalent to 120 ...ages of the average size. The numbers will ...at this office for a moderate price.

...ubscribe: 5 cents a copy, $3.50 a year by mail, ...address THE TIMES-MIRROR COMPANY, Times Building, Los Angeles, Cal.

...being complete in itself, may be served to the ...reader from the news sheets, except through the ...will be sent to all regular subscribers of the ...Sunday Times.

TO CONTRIBUTORS.

...matter for publication in The Times Magazine ...with copies of their manuscripts. Manuscripts ...copies will be returned if not found available ...return is not guaranteed.

Angeles Sunday Times

MAGAZINE

...Began July 3, 1910. ...Ends December 25, 1910. No. 4.

...TS OF THIS NUMBER.

...H. Wilson Trail (Illustration).. 97
..... 99
...Monument. By Frank G. Car-
.....100
...H. D. Ewers 101
...Mary A. Clark Colquhoun.....102
...By Lewis R. Freeman.....104
...March. By L. M. Hussey.....105
...By Evangeline Ben-Oliel....106
...From London News 107
...Story. By George E. Oppler.....108
...Vampas. By T. I. Martin.....109
...Such Charm. By Capt. Leslie T.
.....110
...Amanda Mathews 111
...Irish. By William T. Finley.....112
...Humor. By Herman Schaffauer....113
...of POETRY. By Harriet Crocker
.....114
...By Ilford Eddy 115
...of the Day 116
.....117
...By Ernest Braunton 118
...By Ernest Braunton 119
...By Henry W. Kruckeberg.....120
...Comment. From New York Sun....121
...By J. W. Jeffrey 122
...Florida. By J. W. Jeffrey 123
...By Harry E. Brook, N.D. 124

...CE AT THE DOOR.

...of the Charlton woman in Italy brought ...attention to the minds of a great many ...persons who ought to have been beyond ...surprise. It was startling to hear men and ...women when they learned that the ...law is in force in New Jersey. A good many ...seem to have been taken by surprise, and ...a good thought for them to recover their ...poise. The father of Porter Charlton had a ...notion of where the matter stood. It ...mattered not whether the United States gov...ernment lent itself to any movement to keep the ...criminal out of the hands of the authorities, ...thus allowing the plea of insanity to be set ...up by the young man to be determined

...some fundamental principles of common ...law as a part of the common-school education ...of the youth of America. They are more important ...than a mass of matter that occupies the ...time in our system of education.

...Every country should know that a crime ...is not free from the place where it is committed. ...The offender cannot be tried for his crime ...in every country, but he cannot be tried ...where it were committed in another, nor ...where the murder was done in another in ...place or any other crime. Nor can the ...jury deal with crime at the time of the ...trial in the county where the deed was ...done. If charged with crime should escape ...from the place where it was done, and ...the signs of insanity when taken, it is ...the duration of his sanity might then be ...known, and the patient kept in re-

...dead ...yesterday swept ...tenement of Milan ...city, and the injured ...hundred. The material ...at many millions ...ation there by the ...Amalgamated Copper ...trol of the Utah Copper ...was believed that the ...

...Plu... ...An Indian... ...tage of an ... ...A runaway... ...dow, wrecki... ...been attracte... ...the front of ... ...struggling th... ...bearing the ... ...inent place

STRATED WEEKLY
OF THE SOUTHWEST
ED DEC. 5, 1897

...ator, Southwestern in scope and ...flavor of the land and of the sea, ...ages, the valleys and the plains. ...est of the country, the exploitation ...ural resources and to the word-paint- ...of beauties. The contents embrace ...reading matter: Popular descriptive ...es, thoughtful and picturesque edi- ...espondence, poetry, pictures and ...

...its large pages, equivalent to 120 ...in average size. The numbers will ...sue for a moderate price.

...cents a copy, $3.50 a year by mail, ...THE TIMES-MIRROR COM- ...Times Building, Los Angeles, Cal.

...complete in itself, may be served to the ...by news sheets, except through the ...rial to all regular subscribers of the ...Times.

CONTRIBUTORS.
...for publication in The Times Magazine ...ium of their manuscripts. Manuscripts ...not be returned if not found available ...ial guaranteed.

...geles ...day Times
MAGAZINE

...begun July 3, 1910. ...ith December 25, 1910. No. 4.

OF THIS NUMBER.

...William Trail (Illustration).. 97
..... 99
...ment. By Frank G. Car- ...
.....100
...Bears 101
...A. Clark Colquhoun.....102
...By Lewis R. Freeman.....104
...By L. M. Hussey.....105
...By Evangeline Ben-Oliel....106
...from London News 107
...By George E. Oppler.....108
...By T. I. Martin.....109
...Illus. By Capt. Leslie T. ...
.....110
...Address 111
...By William T. Finley.....112
...By Herman Schaffauer....113
...Illus. By Harriet Crocker ...
.....114
...By Willard Eddy 115
...Dog" 116
.....117
...By Ernest Braunton 118
...Ernest Braunton 119
...Mary W. Krueckeberg.....120
...From New York Sun....121
...By J. W. Jeffrey 122
...By J. W. Jeffrey 123
...Mary E. Brook, N.D. 124

AT THE DOOR.

...Charlton woman in Italy brought ...to the minds of a great many ...she ought to have been beyond ...was startling to hear men and ...when they learned that the ...in New Jersey. A good many ...have been taken by surprise, and ...fight for them to recover their ...father of Porter Charlton had a ...of where the matter stood. It ...whether the United States gov- ...to any movement to keep the ...out of the hands of the authori- ...the plea of insanity to be set ...young man to be determined ...

...fundamental principles of common ...out of the common-school edu- ...America. They are more im- ...ion of matter that occupies the ...or system of education.

...body should know that a crime ...in the place where it is commit- ...cannot be tried for his crime ...country, but he cannot be tried ...committed in another, nor ...ever was done in another in ...for other crime. Nor can the ...charged with crime at the time of the ...in a county where the deed was ...charged with crime should escape ...the place where it was done, and ...plea of insanity when taken, it is ...that his sanity might then be ...and the patient kept in re- ...straint while in the insane state to be returned where the homicide took place for trial on that head when his mental equilibrium had been restored.

What a long and bitter struggle it was to establish this fundamental principle in our criminal jurisprudence! The struggle dates back to ages when justice for the poor man was a rare thing on this earth. It remounts the centuries to times when might was right, and when the might of power outweighed the might of physical strength and when power was almost altogether measured by money. In those days individual prowess in arms counted for nothing against political power buttressed with gold.

In those ages hereditary possession of political power had become ingrained in the life of man, and ecclesiastical anointing poured on the head of the ruler all the sanctions wrapped up in the phrase "the divine right of kings." Warrior and statesman, patriot and philosopher, nobleman and simple peasant, were as cattle in the stall, as mere chattels, as pawns on a chess board, to be exalted or destroyed, bartered, sold, given away, brushed aside at the whim of the man in power whose word was law and whose word might be changed seven times a day. Codes of laws had been formulated and courts instituted to administer them. Judges wore the ermine and pretended to try cases according to the law and fact. But it was long after this before even-handed justice was established so firmly that a crowned head could not step in and order the court to find any verdict he wished rendered, and before the judge was not safe in finding a decision based on his own greed or prejudice. The laws of Rome had been the foundation of the laws of England for centuries, and the Justinian code was the basis of the laws, before the scales of justice were equal and free to move with the weight of evidence while justice sat blindfolded, undiscerning the personality of those who pleaded at the bar. Legislatures had passed laws with the Mosaic Decalogue in their minds long before a king could not brush all law human and divine aside, letting the guilty go free and sending the innocent to a dungeon. Judges still sold decisions for money or paid personal scores by giving unrighteous judgment in favor of a guilty friend, or a still more awfully unjust sentence by sending an innocent person to prison to toil at the hardest tasks under the lash of a brutal jailor inspired by the powerful to wreak vengeance on the helpless.

And of all the great reforms wrought out through the long, weary ages of tyranny few if any were so efficacious as that which provided that the person charged with crime should have a speedy hearing, that the trial should be held as near as possible to the home of the accused, where he might have the aid and comfort of his friends, where his resources were within his reach, where his neighbors might come and give evidence in his behalf as to his good character, as to where they knew him to be when the crime was committed, and last of all, that he might have a jury of his neighbors to sit and weigh the evidence presented against the accused, decide as to its truthfulness and value, and then say whether the case was proved or not.

By slow process, through long struggle, amid bitter strife, the common people step by step won the conflict for prompt trial, near home, by jury. Until this victory was won, a person might be haled away far from home, penniless, friendless, helpless, and cast into a dungeon. If the case was likely to attract much attention and cause trouble for tyrants, the victim might be cast into prison and let lie there until death set him free. He might never be given even a mock trial.

We often complain of the uncertainty of jury trials, and perhaps the requirement of a unanimous verdict is going to an extreme. But when we read the cruel stories of injustice of former times we must surely have some conception of the propriety of the maxim of civilized law which declares it is better that ten guilty persons should go unpunished rather than that one innocent one should bear undeserved punishment.

If Charlton is to be tried, he must go back to Italy, because there his domicile was and there the murder was done. It is only accidentally that he must go away from among his friends.

There is quite a little diplomatic difficulty between Italy and the United States, growing out of this Charlton case. The remarks above contemplate crimes committed within the confines of one country. This is an international affair, and of modern development. Then the United States is composed of many sovereign States, another modern instance. The central government cannot deal with Charlton until the State of New Jersey decides about his sanity.

When such a decision is reached and the man is turned free the United States government might then intervene. But Italy has refused to give up subjects of its King charged with crimes committed in the United States who have fled to the home country.

In this way Charlton is likely to go free permanently when decided sane. Our government is using the case to press Italy into a convention for the surrender of criminals by one country to the other. It is said the Italian government will let the Charlton case drop rather than enter into such an agreement.

Plucked Triumph Out of Trouble.

An Indianapolis retail merchant recently took advantage of an accident which happened to his store.

A runaway trolley car had crashed into his show window, wrecking it. While the crowd of people who had been attracted by the collision were still gathered about the front of the store the enterprising retailer came struggling through the wreckage and placed a large card bearing the words "All cars stop at Blanks" in a prominent place The effect was forthcoming.—[System.

Sermons in Song..



He Understands

By Gilbur D. Nesbit

Our censors hedge us roundabout,
And guard us with their dusty creeds;
They cry us wrong in hope or doubt,
And howl like ban dogs at our deeds;
They wail our knotted skein of life
And flout us for our clumsy hands
Because with tangles it is rife—
But all the time God understands.

Our censors measure step and stride
With mathematic rod and rule,
And when we wander to one side
Straightway they cry aloud: "Thou fool!"
And book and bell and candle bring
To curse the one who halting stands.
But, ah, the footsteps wandering,
He understands—He understands.

Our censors weigh our every word,
And sift its sound for sign of sin;
And whispered dreams that are unheard,
Against the screen of faith they pin.
With harpie smile they search our brain
To bind our thought with brazen bands.
But hope shall struggle not in vain,
And all the time God understands.

He understands our little fears,
Our little doubts and little woes,
And in the shadow of the years
He sees the soul. He knows—He knows!
He scans us—not as censors do,
To mark the blindly groping hands—
But all our good He brings in view.
He understands—He understands.



Proscribed.

When the last card's played and a man's all in,
He turns to the wilds or the sea;
He cuts clean loose from his kith and kin—
For love and honor are naught to him,
Grim death but a joke, and life one sin,
With the devil for company.

Where the mirage plays on the desert's glare,
And the dead troop ghostly by,
Where thirst and hunger are in the air,
He follows the mirage everywhere,
"A rag and a bone and a hank of hair,"
"Even as you and I."

There's a plunging deck and a jarring screw,
And a wake that is white with foam;
A stoke hole's hell and its naked crew,
Or the sails locked fast in an icy spew
And the raging waste of the landless blue—
When a man forgets his home.

For we hunt the trail, when our tale is told,
Pals of the wild and the sea,
Single-handed and rashly bold,
Lavish of life, and fools with gold
Who know where the worst is bought and sold—
And where it is best to be.

ENVOY.

There are those who await and pray for us,
There are days that are bright or gray for us,
But the wilds and the seas make way for us
When the men proscribed go free.

HARRY WALKER NOYES.

Santa Felicita.

Last night I dreamed a dream, in which there passed
Through all the land a maiden crowned and stoled,
Her eyes aflame with a great light that told
Of joy celestial. Silent through the vast
Sad world she took her way; a shell impearled
Is not so fair as the small face of her;
So white and sudden is the grace of her,
A shaft of silver in a midnight world,
Or a pure flame to guide us through the night
That all our doubt and fear about us weaves;
Her slender feet that go bright-shod in light
Are flowers dancing 'neath the gentle wind.
The sweetest of God's saints—her passing leaves
The golden hush of perfect joy behind.

—[Anita Stewart, in Scribner's.

Woman's Greatest Monument. By Frank G. Carpenter.

THE TAJ MAHAL.

IT WAS ERECTED BY A MOHAMMEDAN IN MEMORY OF HIS WIFE.

From Our Own Correspondent.

AGRA, 1910.—It was at 4 o'clock this afternoon that my turbaned Hindu driver took me from my hotel to the Taj Mahal. That hour is one of the best to view this mighty monument. The tropical sun then hangs low in the heavens. It strikes the marble minarets at the corners of the platform and they cast long shadows upon the white marble floor. Its rays have a softening effect. The great building changes from dazzling white to the rich cream of old ivory and its mighty dome seems to rest more airily in the blue sky. At sunset the gardens about the Taj are alive with birds. There is a sweet singing in the trees, the crows caw and the splendid peacocks come out and walk across the lawns and in and out through the pines and tropical foliage.

Most Beautiful Building in the World.

The Taj Mahal is the most beautiful building of the world, and it has a beautiful setting. It is surrounded by a frame of red sandstone. Around the garden of perhaps ten acres in which the structure is situated is a wall of low buildings of dark red harmoniously joined to the great gate of the same material which forms the entrance. The Taj is a mosque as well as a tomb, and Mohammedans from all parts of India come here to worship. The sandstone buildings about the gardens are rest houses, in which pilgrims may stay over night. The gate at the entrance is a wonder. It was built twenty-eight years after our Puritan forefathers landed on Plymouth Rock, but it is in perfect condition today. It is beautifully carved and is inlaid with inscriptions from the Koran. Entering it one gets his first view of the Taj. He sees it looking over a long row of fountains bordered with cypress trees and rising, as it were, out of the green. In the distance the building looks small. It is, I judge, a thousand feet away, a marble jewel framed against the clearest sky that heaven ever gave to man. The dark green of the trees shuts out the view on each side, and you look down over the flashing waters at the great ivory monument. As you do so, the crows caw, the cockatoos fly from tree to tree, the sun turns the falling waters to diamonds, and the rich colors of the Hindu girls' dresses add to rather than mar the beauty of the scene.

As you go nearer the Taj its size rapidly increases, and when at last you mount the steps and stand upon its platform you realize its immensity. The marble foundation upon which it is built covers three acres, and at each corner there is a tower of marble, or minaret, as high as a seven-story house. The tomb itself covers almost an acre. It is a building which rises to one-third the height of the Washington Monument and ends in a central dome, which floats in the sky. The whole is of the purest white marble, so symmetrically joined that it seems to be carved out of one block. The dome looks like a silvery bubble which might have been blown from the mouth of a god. It is fifty feet in diameter, and you could put a big house inside it and it would not touch the sides. Still, from the platform it is not out of proportion, and it rests lightly upon the great structure below. It fits down like the tropical sun when it sets upon the waters in the midst of the ocean. As the sun touches the sea the latter appears to rise and pull it down, as it were. When it is two-thirds submerged it is of just the shape of the dome of the Taj, perfect in every curve and wonderfully beautiful.

Some Views of the Taj.

I despair of making you see the Taj Mahal. Every point of view gives a different impression and each has new beauties. Take a walk through the garden. It is filled with plants of many kinds gathered from all parts of the world. Now you are in a forest of fir trees. You might be half-way up the Andes. The green is so thick that it shuts out all else. Now take a step forward. The great monument is looking at you through the foliage. You have a glimpse of the dome, but a tall palm has thrust its bushy head against it and its fanlike branches half-hide, but add to its beauty. A step farther and you are in a long avenue where the trees overhang. You have only a glimpse of the sky at the end. A step to the right, and you are in a rose garden, out of which you can look at the towers of the minarets with the white bubble floating between. Upon the minaret stands a Mohammedan iman, or priest, his red shawl shining like a spot of blood upon the white marble. It is not hard to carry your imagination back for three or four centuries to hear the words: "Come to prayer, come to prayer! There is but one God, and Mohammed is the prophet of God. Come to prayer! Come to prayer!"

Inlaid With Jewels.

Now climb again to the platform and take a closer look at the building. Did you ever see such workmanship? It is a mass of decoration. The walls are covered with beautiful carvings and are inlaid with stones of many colors. Every angle has its precious stones and these are combined in wreaths, scrolls and frets of exquisite design. The Taj flower, as it is called, is cut in bas relief here and there out of the marble. Some of the decorations have fifty different-colored stones in a single setting, and before the Taj was robbed of its beauties some flowers contained a hundred or more. The jewels with which the building was inlaid cost more than 10,000,000 rupees, and rajahs and kings sent gems and pearls and precious stones as well as silver and gold to aid in its decoration. Some of the beautiful inlaid work which still stands are the Arabic inscriptions which run around the door and here and over the walls. They are of characters in black inlaid upon the white. Most of them are from the Koran, or Mohammedan Bible; most, but not all, of one which reads as follows:

"Saith Jesus, on whom be peace: This world is a bridge. Pass thou over it, but build thy mansion upon it. The world is one hour. Give its minutes to prayers, for the rest is unseen."

Inside the Taj.

But let us enter this mighty monument and stand under the dome. We take off our hats and leave our shoes. Our Mohammedan guide removes his shoes. The floor upon which we are standing is holy ground. It is a church and a tomb, the most beautiful of the tombs known to man. The walls and floors are of the purest marble. There are many alcoves and everything is wonderfully carved. Right under the dome, surrounded by a great fence of marble screens, lie the sarcophagi below which rest Shah Jehan, one of the most famous Mohammedan Sultans of the past, and his favorite wife, the beautiful Muntaz Mahal, in whose honor this tomb was built. Above these tombs, hanging down from the chain, is a lamp of bronze inlaid with silver and gold. It was hung only a few years ago. Lord Curzon was present from Lord Curzon to Agra thousands of dollars, and took two years to make. When it was sent here it was accompanied by a letter from Lord Curzon, in which he said:

"I would beg that this lamp may always hang over my tomb as my last tribute to the glories of the past. May it float like a vision of eternal beauty in spirit of love to the grave and potent (Mohammedan) religion which is professed by so many millions of our fellow subjects in India.

The tombs of Shah Jehan and Muntaz Mahal are exquisitely beautiful and the screen surrounding them is a mass of lacework cut out of marble as fine and exquisitely made as the most beautiful of Point de Venise. There is enough of this marble lacework in the Taj to fence in a garden. If you were to put the Taj to fence in a garden. If you were to put the dome of the Capitol at Washington and make it out of the purest white instead of iron, it would not cost it with flowers, wreaths and other designs made of stones more or less precious you might of the work, but you could not approximate the cost. The sarcophagi are inlaid with jade, bloodstone and other semi-precious stones, while below are the actual jewels. The whole structure is a poem in marble fitting the description of Bishop Heber, who said that these Mohammedan artists deserved like jewelers, adding that "a world of ages" could tell how the birds sing or the lilies smell or the Taj." I feel the same and always remember the Persian artist who remarked when he

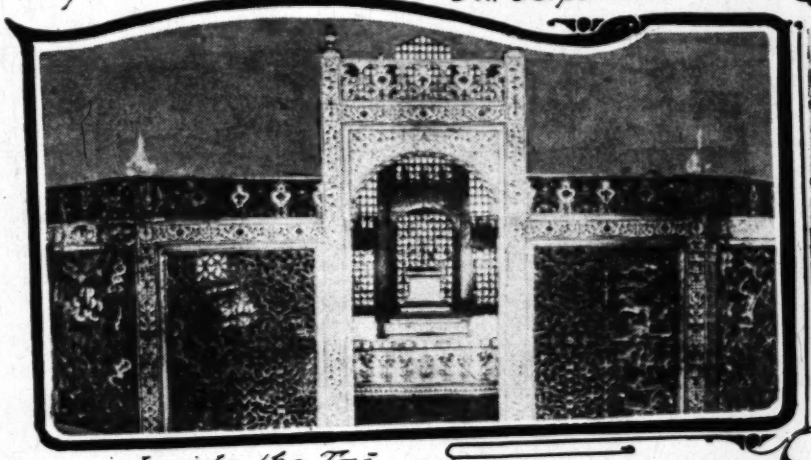


Three guardians of the Taj, and Mr. Carpenter.

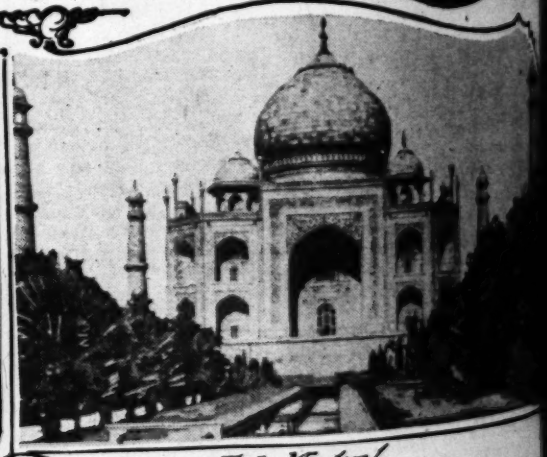


Muntaz Mahal





Inside the Taj.
Marble lacework fence inlaid with jewels.



Taj Mahal

ssed Folk

ANNUM, $9.00 Per Month. Or 75¢ Cents. THE SKY.

"The Taj is like a lovely woman. You may as you please, but the moment you come into you submit to her fascination."

a Woman.

wonderful than the Taj itself is the reason We Christians are apt to think of Moas unloved or at best only the sensual their husbands. They may be divorced at aside at the least pretense for others more The Taj Mahal was built by the Sultan Shah monument to his wife. This Shah was a and his subjects were millions. His something like a million dollars a day and of great extent decorated with carvings with jewels. He had one of the most gorever known, and in his harem were ninety- Of all these, however, he loved only the boyhood, the fair Muntaz Mahal, for whom was made. He married her before he throne, and his relations with her were the of the Christian husband and wife. He was and they lived happily together for seventeen the end of that time Muntaz died, and Shah into mourning. His grief was such that his wife within a few weeks. During that himself to courtiers and for two years the pleasures of life. Every Friday, which medan Sunday, he visited his wife's grave and the prayers for the dead.

He began the construction of this temploying an Italian architect to make The work was begun within two years of Muntaz Mahal, and for twenty-two workmen were daily employed upon its con- labor was forced, and they received for their pay, and of that they were grafters of their times. The materials and sandstone, which came from the and the precious stones, gold and silver pearl used for the inlaying were gifts of Nevertheless the structure cost all like $25,000,000, or four times as much beautiful government building, the National Washington. The marble screen which I cost $16,000, and it took ten years to Originally it had a door of jasper, the work cost $1000, but this was changed to a screen set with gems which cost more than

structure was completed, Shah Jehan set of thirty villages to keep it in order, his wife's sarcophagus with a pall emeralds. The records say that he mourned to the day of his death and that she had upon his life. She was his companHe consulted with her on state affairs with the royal seal and took her along of his military campaigns. She was and charity, and it is said that she a special patron of indigent orphans. are now engraved the ninety-nine names Koran and various Mohammedan texts. best remembered of all Mohammedan all her sex she has the greatest monutraveler who passed through here in Taj said:

wife at the close of our visit what she building." "I cannot," said she, "tell for I know not how to criticise such can tell you how I feel. I would die such another over me."

the Moguls.

here and at Delhi I have gone the palaces of these Mogul Emperors hundred years ago. Their ruins are this part of India and some of the almost in perfect condition. Others to pieces. The great fort here has walls seventy feet high and It has massive sandstone gates and richly carved. Its interior has a good-sized farm and its walls inwhich surpassed in their splendor the Moore and Byron of the glories of the you have visited the jeweled chamber Frederick the Great at Potsdam, out- was erected by that monarch when his low with the idea that his extravagance the impression that he had money to burn. the palace was walled with jewels and but it was only a pinchbeck apartment with some of the rooms in this fort at

has interior walls which were a lacepillars inlaid with marble mosaic and containing marble screens cut out like bodies of which were stone three inches columns of some of the rooms were set jewels. There were tables inlaid with prehangings and rugs worth a king's part of the palace was built by Shah of his most beautiful divisions was the kept his ninety-nine wives. I walked At one place the veiled ladies looked lacework into a court at the wares brought there for sale. In another where the Shah and Muntaz used artificial lake lying below, and in a third than any audience hall of the world. lined with mirrors and rose- and in one court the floor had been dichess board upon which the Sultan slave girls as pawns and directing by his voice.

I went through some of the bedrooms by the ladies of the harem, and my their treasure boxes. In the marble circular holes were cut just big ladies' arms and about three feet in

Saturday swept of Milan and the injured The material at many millions. sent to the vil-

ation there by the Amalgamated Copp trol of the Utah C was believed that step in the evoluti

...l is like a lovely woman. You may ...dmire, but the moment you come into ...ontact to her fascination."

...ore.

...erful than the Taj itself is the reason ...e Christians are apt to think of Mo... enslaved or at best only the sensual ...husbands. They may be divorced at ...y the least pretense for others more ...Mahal was built by the Sultan Shah ...ment to his wife. This Shah was a ...and his subjects were millions. His ...ing like a million dollars a day and ...great extent decorated with carvings ...work. He had one of the most gor... ...ces, and in his harem were ninety-... ...these, however, he loved only the ...of the fair Muntaz Mahal, for whom ...mate. He married her before he ...and his relations with her were the ...Christian husband and wife. He was ...lived happily together for seventeen ...of that time Muntaz died, and Shah ...morning. His grief was such that his ...within a few weeks. During that ...self to courtiers and for two years ...ames of life. Every Friday, which ...Sunday, he visited his wife's grave ...prayers for the dead.

...gan the construction of this tem... ...ying an Italian architect to make ...work was begun within two years ...Muntaz Mahal, and for twenty-two ...were daily employed upon its con... ...ction was forced, and they received ...their pay, and of that they were ...kers of their times. The materials ...red sandstone, which came from the ...the precious stones, gold and silver ...used for the inlaying were gifts of ...Nevertheless the structure cost all ...$5,000,000, or four times as much ...government building, the National ...um. The marble screen which I ...$10,000, and it took ten years to ...It had a door of jasper, the work ...but this was changed to a screen ...with gems which cost more than

...was completed, Shah Jehan set ...thirty villages to keep it in order, ...wife's sarcophagus with a pall em... ...The records say that he mourned ...day of his death and that she had ...his life. She was his compan... ...nsulted with her on state affairs ...the royal seal and took her along ...his military campaigns. She was ...and charity, and it is said that she ...special patron of indigent orphans. ...engraved the ninety-nine names ...and various Mohammedan texts. ...remembered of all Mohammedan... ...ver she has the greatest monu... ...ler who passed through here in ...

...the close of our visit what she ...ing." "I cannot," said she, "tell ...I know not how to critlcise such ...tell you how I feel. I would die ...another over me."

...and at Delhi I have gone ...palaces of these Mogul Emperors ...years ago. Their ruins are ...this part of India and some of the ...in perfect condition. Others ...to pieces. The great fort here ...has walls seventy feet high and ...It has massive sandstone gates ...richly carved. Its interior has ...-sized farm and its walls in... ...surpassed in their splendor the ...and Byron of the glories of the ...have visited the jeweled chamber ...rick the Great at Potsdam, out... ...ected by that monarch when his ...the idea that his extravagance ...sion that he had money to burn. ...was walled with jewels and ...was only a pinchbeck apartment ...some of the rooms in this fort at

...interior walls which were a lace... ...inlaid with marble mosaic and ...ding marble screens cut out like ...of which were stone three inches ...of some of the rooms were set ...There were tables inlaid with pre... ...ngings and rugs worth a king's ...of the palace was built by Shah ...most beautiful divisions was the ...his ninety-nine wives. I walked ...one place the veiled ladies looked ...work into a court at the wares ...ought there for sale. In another ...where the Shah and Muntaz used ...like lying below, and in a third ...my audience hall of the world. ...inlaid with mirrors and rose... ...one court the floor had been di... ...ment upon which the Sultan ...young girls as pawns and directing ...moves.

...through some of the bedrooms ...the ladies of the harem, and my ...treasure boxes. In the marble ...circular holes were cut just big ...their arms and about three feet in depth. Into these the houris dropped their diamonds and barbaric gold. I thrust my arm down one of them up to the shoulder, hoping to find a stray gem. It was empty, but I could feel my flesh thrill as it touched the stone in the pictures that crowded before me.

On the Peacock Throne.

During my visit to Delhi, I spent some time in the great palaces there, and took photographs in the famous audience hall of this same Shah Jehan. This room was of white marble inlaid with jewels and precious stones. The ceiling was of solid silver, and when put up it cost almost a million dollars. The silver was stolen and carried away, but an imitation of it in wood has taken its place at the direction of Lord Curzon. The wooden ceiling cannot long last, for the white ants, which eat everything wooden, are feasting upon it. It was in the back of this room that Shah Jehan sat in state upon the peacock throne. You have probably read of it. It was a chair of gold and jewels, the back consisting of two peacock's tails so inlaid with sapphires, rubies, emeralds, diamonds and pearls as to represent life. The throne itself was six feet long by four feet wide, just about the size of the ordinary double bed, and it stood on six massive feet, which, like the back were of solid gold inlaid with rubies, emeralds and diamonds. Between the two peacocks was a parrot of the ordinary size, said to have been carved out of a single emerald, and over the whole was a canopy of gold upheld by twelve pillars emblazoned with gems. This throne alone cost $35,000,000. It has been torn to pieces and the most of it carried away. Parts of it have been patched together again into a smaller throne, which is now in the possession of the Shah of Persia.

As I stood in this audience hall, my Hindu guide, who, by the way, is very conceited, pointed to a Persian inscription upon the wall, giving its translation, which was:

"If there is a paradise on earth,
It is this! It is this! It is this!"

and as he concluded he said: "When Lady Curzon was here I showed her through this room and explained all its beauties. I read her the inscription, and at the end she remarked:

"Yes, and if there is a good guide in India
You are he! You are he! You are he!"

And perhaps the boy told the truth, but he is such an accomplished liar upon all other subjects that I doubt it.

[Copyright, 1910, by Frank G. Carpenter.]

"Tote Light."

SOME HINTS ON MOUNTAIN TRAVEL FROM THE OLD MAN.

By a Special Contributor.

THE Old Man regarded the Youngster thoughtfully. "So you would like a few pointers on camping? I thought I just saw you reading one of those books that tell all about how to camp out 'as comfortable as in your own flat.'"

The Youngster sighed. "It doesn't just seem to fit my case. The book calls for a portable tent house and a colored cook and two or three wagon teams to haul it all. What I had in mind was just two fellows with a couple of burros apiece. There doesn't seem to be any books written for that sort of thing."

The Old Man nodded approvingly. "Now, you're talking. Two people with a pack animal apiece and one for each to ride—you can't beat it for a mountain jaunt.

"Camping is like everything else—after you have done about so much of it you get so you distinguish mighty easy between essentials and non-essentials, and the longer you are at it the nearer you get to first principles. It is surprising how many little things a person will pick up from experience and then wonder why he neved sabed them before.

"For instance, there's the camp fire. Nine times out of ten if you set a green hand to build your camp fire he will start a conflagration that will bring out the forest rangers. His idea is two or three large logs with all the smaller débris he can collect thrown on top. When this gets going nicely, he starts in with his skillet and coffee pot and finds he can't get within ten feet of his holocaust without peeling the skin off his face.

"A good camp fire is a work of art. An old hand will first figure out just what he wants to cook and build his fire accordingly. He selects a few bits of seasoned wood and builds a fire that probably wouldn't fill the kitchen stove at home. When it has burned down to a bed of coals he has his pan and skillet ready and cooks his meal in a jiffy with no smoke or excessive heat to bother him. It takes practice, and a person usually has to singe his eyebrows and get his bacon full of ashes a few times before he gets the knack.

"Did you know there is even a right and a wrong way to sit down to a meal when you are dining without table or chairs? Most people will sit down flat on the ground and try to hold their plate on their lap—about the most uncomfortable position a human can get into. The old hand tucks one foot under and sits on his heel, leaving his plate on the ground, which is the best place for it if the plate is tin and there is anything hot on it.

"If you are going to travel with pack animals, your main problem is to 'tote light.' To decide what to take and what to leave at home isn't as easy as it might seem. First, there's your shelter. A tent is out of the question, but a canvas tarpaulin ten feet square answers for two people. For your bed you need two pairs of heavy blankets if you are going into the mountains. Your shoes wrapped in your hunting coat make a first-rate pillow.

"The question of grub is of course a matter of choice. If you are out any length of time you must make your own bread, which means soda biscuits. Most old hands who want to pack light confine themselves mostly to flour, bacon, potatoes, rice, beans, dried fruit and tea. Never carry a liquid when a dry food will answer, and try to choose dishes which require little sweetening. Your rifle and fishing rod should supply your fresh meat. Mix your salt and pepper in one shaker and don't forget to carry your matches in a water-tight metal box or can. For extra bedding take a few newspapers. These add but little to the weight of your pack, and, spread between your blankets, furnish excellent protection on an extra cold night. Don't forget your whisky flask and a lotion for wounds.

"It is always best to pack bedding, clothing, etc., on one animal and supplies on the other, so that it is not necessary to unpack both in order to get a meal. It is not a bad idea to pack eatables in two tight wooden boxes which can be balanced across the pack saddle. These serve to keep out dust during the day and bugs and varmints at night.

"Don't take a lot of cooking utensils. Your skillet should be your mainstay. If you can't keep your dish towels clean, dry leaves make an excellent substitute. I have seen more than one prospector keep his dishes spic and span with nothing but wet gravel and leaves.

"It's curious the ideas people have about choosing a camping spot. Most people seem to have an idea a cave is an ideal place to sleep, and if they see a ledge of rock or an upturned boulder they will freeze to it. If they can't find one of these, they will pick out the biggest tree they can find and camp at its roots.

"Both these ideas are wrong. If there is one dangerous spot to sleep it is a cave or rock cleft. Such places are usually infested with snakes and reptiles, and in case of a storm one is safer in the open. In a mountain country the boulders on the hillsides are being undermined constantly by rains, and you never know when one may come smashing down on top of you. There is no advantage in camping under a tree or in a thicket, and in case of an electrical storm there is much more danger from lighting near a large tree. In a storm or wind squall the best place is on the leeward of a fallen tree, which with the aid of the tarpaulin forms a first-class tent.

"I have always found the place to camp is in the center of an open plot, if possible on a slight rise, so if it happens to rain in the night the water will drain quickly. Also stray varmints that will nose around in the underbrush will seldom come out in the open even at night. Then there is a trick in making a bed on the ground. If you are used to sleeping on mattress and springs the first few nights on the ground are likely to be torture at best. One can remedy this by picking a spot where the ground is not too hard and scooping out a low place in the middle to suit the natural depression to which he is accustomed in his spring bed at home. I have seen this utilized many times, and it is surprising what relief it will give a tired back.

"With a tarpaulin spread over and underneath, one need not suffer inconvenience from an ordinary rain. In case of a deluge it is best to stretch the tarpaulin over a log or pole, as it will shed water more effectively as the tautness and pitch are increased.

"If you are in the mountains to stay a few nights in one place, it pays to make a needle bed. Make a rack about a foot high and fill the lower half with flat boughs. For the upper half turn the boughs so the needles point upward. This gives plenty of spring, and with a little care as fine a bed as one cares to sleep on can be built in a little while.

"Those are some of the things a person picks up from roughing it, but the most important requirement for camping—that is, if you are going to enjoy your trip—I haven't mentioned it. It isn't a question of equipment, but of disposition—whether you've got the sporting stamina to go through a hard jaunt and keep sweet. There never was a truer saying than, 'All the dog in a man comes out on the trail.' Maybe you won't give this a whole lot of consideration at the start, when you are full of enthusiasm and fresh as a young colt, but just store it away in the back of your head for use when you are coming down trail in the hot sun with a blistered foot and your knees 'bulging' under you. Did you never have 'bulges' in your knees? Travel down a steep mountainside for six hours some day and see what it does to you. Then if a few ants turn up in the sugar, and skippers in the bacon, and a pack animal breaks it nobbles and leads you a ten-mile chase, and you find game scarce and the weather wet—if you don't get cross and want to fight your partner, it's proof that you are the real thing.

"An old hand will take all these things as a matter of course, and if he feels cross he is wise enough not to grumble. You will always notice that the smaller a community is the harder it seems for its people to get along peaceably, and when you get this reduced down to two people alone for days, you have a problem of diplomacy to solve usually. It's a pretty good lesson in self-control.

"There's some essentials everybody learns in time, but most people like to go and come in their own way. The best advice is to pack your burros and hit the trail."

E. D. EWERS.

Helping Him to Make His Mark.

The son of the house had been at home for his summer vacation, and Hiram, man of all work, had listened for hours to his tales of college life. When the boy went back every member of the family tucked a parcel surreptitiously into his trunk.

"I put something in there myself," said Hiram proudly to one of the young daughters. "I want that boy should make his mark on the football team this year sure."

"What did you give him?" asked the young girl, seeing that Hiram longed to tell.

"I gave him my pair o' brass knuckles," said Hiram in a tone of triumph. "I guess you can't beat that!"—[Youth's Companion.

ssed Folk

Races in Persia.

MANY IN NUMBER, REPRESENTING THREE GREAT RELIGIONS.

By Mrs. Mary A. Clark Colquhoun.

THERE are in Persia many different races, representing the three great religions, Judaism, Christianity, and Mohammedanism. Though living side by side for hundreds of years, the people of these races have mingled but little, scarcely intermarried at all, and have exerted little real influence on one another.

Every man of each nationality hates every man of every other nationality with an intense hatred, and the chief reason for this feeling is found in their religious differences. Religion came fro mthe East, and in the East today it has an influence over men such as it has nowhere else, dividing man from man as it does not do even among the most fanatical of western peoples.

While this race question is such a vital one, there can be no real social unity.



Nomads churning with goat skin.



Kurdish family.



A Mohammedan girl.



Armenian women and girls.



Gueber family:- fire worshipers

We will first consider some of the wandering tribes. The outfit with which the patriarch Abraham left the lad of Ur probably did not differ much from that of the nomad family of today, except in the number of tents; and the tents themselves, which are of black goats' skins, are exactly like the "tents of Kedar" which we read of in the Song of Solomon, where the heroine of the poem says:

"I am black, but comely,
O ye daughters of Jerusalem,
As the tents of Kedar."

The nomads, of course, live chiefly on the milk of their flocks and its products.

Their tents, a few cooking utensils, and a little bedding, with their flocks, constitute the worldly possessions of these people, although money in the shape of jewelry made from gold and silver coins is common with the better class. When they move, their tents, bedding, dishes and clothing are loaded on the backs of a few patient donkeys, and the women and children placed on top of the loads. Their movements are guided by the places where they may find pasture for their flocks.

Nomadic peoples are found in nearly all parts of Persia, but are more numerous in the mountainous districts of the frontier than in the comparatively level interior. Racially, their relation to the more settled inhabitants is somewhat hard to determine. In religion, they are Mohammedans.

A semi-nomadic people are the Kurds, who inhabit the mountainous region between Persia and Turkey. They are a wild, lawless tribe. An Arab proverb declares: "Though a Kurd should be a prophet, he would still be a bear." Certainly the Kurd is seldom heard of except in connection with some outrage.

Our view of a Kurdish family well illustrates two things that are eminently characteristic of all the races of Persia: first, the fact that in every family the man is the foremost figure; second, that no matter who or what the people are, they have great love for their children.

Little Armenian girls, to whom the Kurd is the "bugaboo man" with which their mothers frighten them into obedience, would perhaps have less fear could they see this Kurdish father so lovingly holding his own little girl; and yet this very man may have been an active leader in the Armenian atrocities of a few years ago. Who knows?

Possibly 7000 fire worshipers, descendants of the ancient inhabitants of the country, remain today in the land where once their fires burned continually upon every hillside. Aside from the Christian religion, the religion of Zoroaster seems to me the purest this world has ever known; and its present adherents in Persia, although a subject race, possessing many of the vices of a subject race, are superior morally and intellectually to the Mohammedans who have taken their place. Indeed, for their sturdy virtues and intellectuality, they might be called the New Englanders of Persia.

In a land where smoking among other races is universal, these people do not smoke, because of the sacredness of fire. They are never seen without some trace of bright yellow in the costume, the color undoubtedly having reference to the sun, their symbol of Deity.

"He who guides the plow does a pious deed," is one of the religious precepts of the fire worshipers. Even today they are chiefly an agricultural people. Those who must live in cities are usually gardeners.

Thus loving nature, and intimately associated with her, "it is possible," says a writer on Zoroaster, "that the violent contrasts which Nature offers to man on the plateau of Iran suggested the dualism which is the foundation of Zoroastrianism. Nowhere else in the habitable world is there so sharp a contrast between the heat of noon and the cold of night, between the bare, brown rock and the verdant meadow, between the gorgeous hues of watered plains and the absolute bareness of arid wastes."

During the troubles of 1897, when every Armenian youth in Persia burned with a righteous indignation and a desire to rush to the rescue of his fellow-religionists in Turkey, a foreigner of long experience in Persia aptly characterized the Armenians when he said: "Yes, the Armenians love their nation, but they hate every individual member of it."

A New York newspaper correspondent, who at the same time succeeded in entering Turkey by way of Persia, says of the Armenian: "In Russia, where his liberty is somewhat more restricted, he has comparative freedom, he is unbearable; in Turkey, where his liberty is somewhat more restricted, he is barely endurable; but really the oppressed Armenian in Turkey is not a bad fellow."

This man's unfavorable opinion of the Armenian began with an interview which he had with a prominent Armenian of Tiflis. The correspondent told that this man could give him important information. The American said to him: "I am trying to find out what I can about the condition of the Armenians, and am trying to make my knowledge of use in securing liberty for them. If you can help me in this way you may be doing a great benefit to your people." The Armenian looked at him shrewdly, and said: "What will you give me?"

And these two men were undoubtedly typical in their opinions of the Armenians. He is a much-disliked subject race today because of his quarrelsome disposition, which makes it impossible for him to live at peace with his own people; and his greed and cunning have made him hated of all who have business dealings with him.

But there are many noble exceptions. Even all the Russian Armenians are not lacking in patriotism as was the man of whom I have spoken. The love of one young girl who committed suicide when she felt that affection for her prevented her from joining the Armenian revolutionists who were trying to enter Turkey during the great massacre. Another woman at great risk to herself carried compromising documents to prevent them falling into the hands of the police.

The Armenians are by far the most progressive people in Persia. They have always been active in commercial pursuits, and they are a thrifty, money-making race. Perhaps their financial success is one reason for the persecution which they undergone at the hands of the Turks. They are the great business concerns of Turkey are owned by Armenians, and consequently they control a large part of the wealth of the country.

In the professions it is the same. A few years ago the Turkish government made one of the most serious attempts at reform. One of the things that hindered it was that lawyers must pass an examination before they were permitted to practice; but this was abandoned because it was found that the Christians were the only ones who could meet the requirements.

The Armenian is naturally clever, resourceful, but somewhat unscrupulous. It is said that it takes two Jews to outwit a Greek, and three Greeks to outwit an Armenian.

interested in finding one of the
I should not feel it necessary
after having seen the Armenians,
ish origin, physiognomy counts

ster were tolerant of other re-
ry early times Nestorians, who
mbers of the Greek Church in
sia, and who were persecuted in
n Persia. Today their descend-
villages scattered over the plain
most fertile portions of Persia.
ral people, in many of their
ng one of the American negro of

ople of Persia to whom the
ssories, and they have been
themselves or western learning
ed one of their thirst for educa-
mall boy from one of the villages
ded in the city of Oroomiah. It
no boy could read only when he
own. Inquiry on the part of the
mation. It seems that a student
ning home to his native village
many work by teaching at night
to come to him for instruction.
n, from the son of the head of
boy who was of very low rank.
d from which to learn to read.
the floor, the boys squatted on
highest in rank having the
n, that just in front of the
occupied positions at his right
humble of all sat facing the
at the book upside down.
gave permission to the Jew
own country, many did not
vilege. The descendants of
ed in all parts of the country
city of Hamadan.
n of the Bible, the capital of
the union with Persia. By
it was for many years the sum-
kings even after the rise
It contains for the Jews one
ve of Queen Esther.
less more or less persecuted
this when they were not per-
when it was raining, as it
ntinual uncleanness was more
ding weather. Less than a
was obliged to wear a patch on
day might not be mistaken for
compared with the treatment
lands and other lands, the Jew

bitants of Persia are not Fire-
minal Christians—such as
rians. Though of somewhat
lowers of Mohammed, and,
them than anything else, they
In speaking of them
article, however, I shall call

a group of children one day,
r questions. The words
ment when a tiny tot on the
suppose the little children in
they?"
and the little girl was much
knowing it, she really hit on
of the people. The little
little, as their fathers and
Persians have deteriorated
of Xerxes, and they are to-

perhaps because of it, the
, and carries himself with
equalor nor poverty can
A traveler says of his
of such fine presence, and
bearing that he seemed to be
of a poor muleteer earning

ch is caused by a study of the
the Persia of ancient times
There is something inexpressi-
of either an individual or
ied a position of fame and
in me the feeling of love and
who spoke of Italy as the

the Persian empire extended
and Egypt as well; when in art
the world; when the Persians
they needed not to toil, since
y could command the products

an, an English historian says:
e memories; bright and glow-
up by its very name." True;
are the only glorious thing
. Hers is a long and brilliant
and present, and an uncertain

ple, has caused this degener-
to sum up the political situa-
very apparent causes.
first, place Mohammedanism.
reason for this assertion further
religion of the country is a
than that of the ancient Fire-
ianized; it is not a progressive
priest-ridden; their fatalism
why the Persians are open to
they make no "consistent en-
thinking of posterity;" their
lack of patriotism is easily explained by the fact that while much of the rest of the world has progressed beyond this state of things, in Persia church and state are still one, and where there is any conflict the church always triumphs.

Perhaps, also, no other people ever lived so completely in the present. The Persian shows no inclination to profit by the experience of the past, or to plan for better things in the future. Omar Khayyam thoroughly understood the temper of his people when he spoke of

"——striking from the Calendar
Unborn Tomorrow, and dead Yesterday."

Or where he bids them

"Perplext no more with Human or Divine,
Tomorrow's tangles to the winds resign."

Or again where he says:

"Alike for those who for Today prepare,
And those that after some Tomorrow stare,
A Muezzin from the Tower of Darkness cries,
'Fools, your reward is neither Here nor There.'"

A third reason for the present condition of Persia may be found in the fact that long years of comparative prosperity have brought luxury to the upper classes, and luxury has brought effeminacy.

One proof of this is found in the difference between the ideals of the time of Cyrus and those of today. In the time of Cyrus, we are told, the Persian youths were taught three things—to bend the bow, to ride a horse, and to tell the truth. The young men of today show no interest in athletic sports (even the soldiers of the country are nearly all Turks) and the last branch which King Cyrus caused to be taught to the young men of his day has been entirely omitted from the curriculum.

But perhaps the chief reason why Persia has lost her former high position among the nations of the earth is found in the character and disposition of the people—this character and disposition placing them at a greater disavantage in some respects now than it did in ancient times.

The Persians are distinctly an artistic people. Imagination and memory are more highly developed with them than reasoning power. They are not practical, and, they have little real business ability; their chief aim in business seems to be to overreach those with who mthey have dealings. They lean to literature and art rather than to science or politics.

Persia has fallen very low, but in past years she has shown herself to have wonderful recuperative power. The all-important question regarding her today is: Has she vitality enough to carry her to another epoch of national greatness?

A few years ago an English statesman said in the House of Commons:

"We are told that we are bound to respect the integrity of Persia. This, I fear, means that we are bound to respect a vanishing quantity. The time may come when, if we restrict our policy to respecting the integrity of Persia, we shall find ourselves respecting nothing at all." The editorial in which this remark was quoted says that the laughter with which it was received reveals England's appreciation of the humorous side of a serious situation.

In thinking of the long-continued existence of Persia as an independent power, we are led to ask what has become of the nations that were contemporary with her during the early and more brilliant period of her history Egypt, Assyria, Babylonia, Phoenicia, Syria, and others whose very names are forgotten. Persia is the scene of the never-ending conflict between the ancient and the new, the old and the young. When I think of the way in which the modern nations of Europe—mere upstarts as compared with venerable Persia—treat this, the oldest existing nation which today has an independent existence, I feel much as I should feel if I saw a lot of mischievious boys playing practical jokes on their grandmother.

Fact and Fancy.

If love levels all things, why are there no level-headed lovers?

Chicago is an Indian word—Cheecaqua, a wild onion, wild onions having grown profusely on the river banks.

The man who marries happily may be said to be transported for life.

A million dollars in gold weighs a little over a ton.

Locomotives are called "she" on account of the horrible noise they make when they try to whistle.

A Fijian's creed forbids him to eat save when seated upon a triangle made of three fish bones.

Hervieu's new play is called "Glass Houses." Managers prefer it to paper houses.

The ortolan, the world's finest and costliest table bird, is caught alive and fattened on grain in darkened rooms.

A good thing needs no puffing, but this truth does not apply to tobacco.

Real caviar is the roe of a twenty-five foot sturgeon weighing 3000 pounds or more. The roe itself weighs 800 pounds, and the grains are as big as small peas.

Won't Economize on Daylight.

A year ago quite a furore was made over the proposed plan, which if not to prolong our lives was literally to lengthen our days by setting the clock hands an hour ahead in early summer and back again to first principles when the sun resumed getting up late mornings. The daylight-saving bill was seriously considered in Parliament, but failed to become law, although Birmingham, England, and Cincinnati, O., actually passed ordinances. Both cities after a futile attempt to inforce the undesirable measure, repealed it. The idea, which like most fads, was not without its good features, was given the widest possible publicity in the press, but public opinion was against it. The interesting thing is how soon the pendulum swings to the other extreme, for in the space of twelve months a most talked-of incident has become the most forgotten.—[H. H. Windsor, in Popular Mechanics.

Watching.

The night wears slowly on; I sit alone
And watch the pale stars fade, and die away;
The fitful wind creeps by with plaintive moan,
The deepening shadows herald coming day.
The night wears on.

The night wears stilly on; within the room,
The darkened room where silence reigns supreme,
Dimly outlined, half-hidden in the gloom,
A sleeper lies, whose slumber brings no dream.
The night wears on.

The night wears sadly on; dear, dreamless one,
My lonely heart, so heavy with its pain,
Scarce yet can understand that thou art done
With suffering, done with earthly loss and gain.
The night wears on.

The night wears calmly on; God's day will break
And all the east be flooded with His light;
But thou wilt no more with the day star wake,
Nor greet again the golden sunbeams bright.
The night wears on.

The night wears ever on; eternal day
Shall dawn with rapture on the hills of heaven,
No grief shall mar the splendor of its ray,
Nor watching nights to sorrowing souls be given.
The night wears on.

LOUISE JACKSON STRONG.

Where Love Is.

By the rosy cliffs of Devon, on a green hill's crest,
I would build me a house as a swallow builds her nest;
I would curtain it with roses and the wind should breathe to me
The sweetness of the roses and the saltness of the sea.

Where the Tuscan olives whiten in the hot blue day,
I would hide me from the heat in a little hut of gray,
While the singing of the husbandmen should scale my lattice green
From the golden rows of barley that the poppies blaze between.

Narrow is the street, Dear, and dingy are the walls
Wherein I wait your coming as the twilight falls.
All day with dreams I gild the grime till at your step I start—
Ah Love, my country in your arms—my home upon your heart!

—[Amelia Josephine Burr, in Scribner's.

Longing.

Oh me! I'm tired of city ways—here every one's so busy,
They rush about so, here and there, it fairly makes me dizzy!

I want to get off in the hills, a-fishing there for trout,
With squirrels and birds and sunny hours, and not a soul about.

I'd look beyond the cañon walls and watch the lazy clouds,
And never miss the city's din, the clangor of the crowds.

I hate this rushing, crowding life, my very soul's a-quiver
To lie across a boulder warm and watch the rippling river.

ELEANOR VORE SICKLER.

Always.

I have not ceased to love you for one hour,
Since that first moment when I knew your heart
Was linked to mine. Distance and Time might part
Our pathways, and their everlasting power
Might sunder us, as the wind a broken flower;
Still this, my dream perpetual, would last
Till all the wonder of the world were cast
Down Death's dark void, a terrifying shower.

O doubt not that I think of you each day,
Each night, each hour, each moment! We have not
Forgotten Life because we do not say,
"We live!" or shadowy Death, our final lot,
Because we dread to name it. . . . High above,
Beneath me, round about me, is our love!

—[Charles Hanson Towne, in Harper's Bazar.

Great Rarity.

She was young and romantic, and when she visited Arizona she was fascinated with the wild scenery.

"You have some wonderful sights out here," she remarked, as she stepped from the stage coach.

"Yes, Miss," drawled Amber Pete, the Mayor of Eagle Eye settlement, "but you'll have to go on the other side of the town to see the rarest sight of all."

The eastern girl was all enthusiasm.

"Ah, towering peaks scintillating in the last rays of the sun, or mighty cascades where rainbow waters gush all through the green rocks?"

Amber Pete shook his head.

"No, Lady, thar ain't nothing rare or wonderful in such sights as them. I was alluding to a Chinaman with whiskers. He runs a laundry down the way and he's the only Chinee with whiskers in seven States."—[Chicago News.

In the Lee of Hawaii.

DEPARTURE OF LURLINE FOR THE FAR SOUTH SEAS.

By Lewis R. Freeman.

THE only unpleasant feature about letting go anchor in Honolulu is having to break it out again. After our week of scheduled stop had stretched out to two weeks, and finally to three the realization that our reluctance to leave was but growing with every day the inevitable moment was deferred brought us at length to the arbitrary setting of a sailing hour. Toward this we inflexibly directed the currrent of our resolutions with the result that we finally got away. On the morning of sailing we were pleasantly surprised to receive word from the Spreckels Company—Mr. John D. Spreckels was the original owner of Lurline—that it was sending its tug, Fearless, to tow us out of the passage to the breeze-swept channel. A little later came a note from the Governor saying that the Royal Hawaiian Band was to be sent out on the Fearless to pipe paeans of farewell.

We were not to sail until 3 o'clock in the afternoon, but soon after daybreak boats commenced coming off laden with boxes and bags and parcels, remembrances from our kindly island friends, and toward noon the tide of flowers set in—these mostly in the forms of "leis" or garlands to be thrown about the neck. By 2 o'clock the cabin was like the shipping-room of a department store at Christmas time, and the deck a cross between a fruit stand and a conservatory. The sailors, too, appeared to have formed "attachments." As the bluff bow of the Fearless came nosing out into the streams and all hands turned to to bring in the anchor, we were treated to the spectacle of four brawny seamen, garlanded and festooned in trailing "leis" from head to heel, bending and swaying in unison and heaving up the chain to a chantey that was nothing more or less than an improvisation from a rollicking native hula.

The line from the Fearless was passed aboard and made fast, and as the anchor was broken out, the white-coated band grouped picturesquely on the forward deck of the tug struck up the opening bars of a familiar song, and a dark-haired young woman advanced to the rail, tossed a bright-hued "lei" upon the water, and commenced singing that most plaintive of all farewell songs, "Aloha-oe."

Ha-a-heo ka-u-a-i-na pa—li.

Liquid silver the full, clear notes floated to us across the water, and from reef to shore the whole bay fell silent as she sang through the first verse. At the first words of the chorus a score or more of friends clustered on the hurricane deck of the tug joined in. Instantly the air was taken up by the deep-voiced bandsmen; then by the deck hands and grimy stokers gathered at the engine-room door, and then by the boatmen as they lay on their oars in the offing, till finally it reached the shore to come back to us in broken snatches from the throats of the crowd that lined the quays and landings.

Then the screw of the tug commenced revolving, her tautening hawser swung Lurline into line astern, and out through the narrow passage in the reef we were trailed in the bubbling wake of the speedy Fearless. An hour later, with Koko Head abeam, sail was hoisted, the tow line cast off and Lurline, wing-and-wing to a light northwest breeze, curtesied gracefully to the rising swells of the channel and took the first mincing steps in her long dance to the South Seas.

As we filled away, dipping our flag in a farewell salute, we saw the band, which since leaving the harbor had been doing its bravest to lift the sodden pall of parting with rollicking Kanaka airs and stirring patriotic selections, again stiffen to attention, and down the wind, despairingly, appealingly, soothingly by turns, as thoun wafted by the tugs broadside of fluttering handkerchiefs, came for the last time the strains of "Aloha-oe." There are many forms and fashions of the sweet sorrow of parting of which the poet sings, but for a long, long pull, with a yoheave-ho, at the heartstrings, there is nothing like "Aloha-oe" with the towline in the water, the odor of "ilma leis" heavy in the nostrils, and the skyline of fair Hawaii blurring dim through misty eyes.

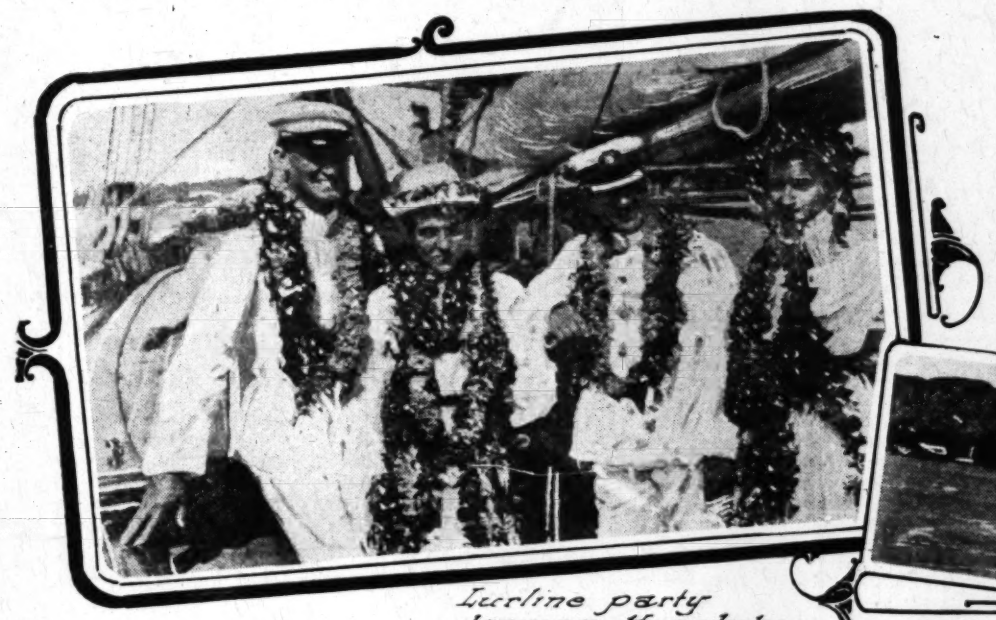
The bleak rock of Lanaii loomed abeam to windward for several hours that evening, and the next morning showed the dim blur of Maui's great crater, Haleakala, on the eastern skyline. At noon the snowy peaks of Mauna Loa and Mauna Kea detached themselves from the fleecy cloud racks to the southeast, and steadily loomed higher as the sun declined. In the first watch the wind began falling lighter; by midnight it was only coming in fluky puffs, and at daybreak Lurline found herself in the most windlessly somnolent patch of salt water in all the length and breadth of the Pacific—the lee of the 13,000-foot volcanoes that form the backbone of the island of Hawaii.

Probably no other place in the world presents such striking contrasts of meteorological conditions between almost contiguous points as that furnished between the windward and leeward sides of Hawaii. The lofty summits of its volcanoes tower so far above the rain-cloud line that practically no moisture whatever is able to pass to a large belt on the southwest side of the island, and where the annual precipitation in the vicinity of Hilo is occasionally in excess of 200 and even 300 inches, that of the Kona coast ranges from absolutely nothing to but five or six inches. The tropical verdure of the windward side is unknown in this windless and rainless belt, and save in places where the streams from perpetual snows form thread-like oases, this leeward slope is largely desert.

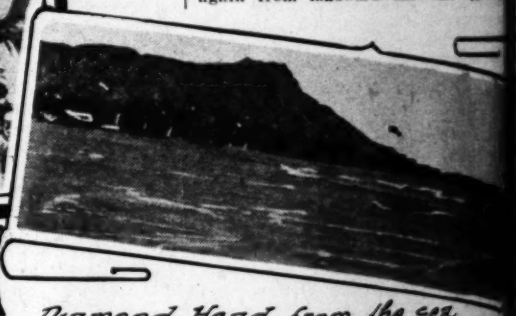
The windless area behind the volcanic barrier of Hawaii may be roughly defined as a triangle, sixty miles wide at its base, which tapers to an apex a hundred miles or more off to leeward. It was well down toward the base of this windless triangle that we were trying to cut across in an ill-advised effort to avoid the longer course to the windward of the island. Morning found us in a clear, mirror-like, unripping sea, the [illegible] which, in its absence of motion, might have [illegible] that of a great fresh-water lake. Scarcely a [illegible] of swell underran the satiny sheen of the [illegible] for all the motion to her decks the yacht [illegible] been choked up in a dry dock. The [illegible] amidships, lay as though spiked to the deck; [illegible] the drowsy slatting of the lazy lines and the [illegible] of the reef points—twin lullabies of the [illegible] of livelier latitudes—were unheard. The [illegible] in emulation of a sounding lead, hung [illegible] from the taffrail, its brass blades showing [illegible] in the lucent, unwinking depths than the [illegible] which fringed the motionless rudder.

Toward noon a few faint leakings of wind [illegible] ing in around the north shoulder of Mauna [illegible] some time we had steerage way enough to [illegible] yacht to flap and drift along at a mile or [illegible] the booms out now on one side and now on [illegible] By 6 o'clock these vagrant puffs had ceased [illegible] light followed the sinking of the sun behind [illegible] horizon, calm succeeded to calmer until the [illegible] finally taken in and we floated, lazily [illegible] heavily-breathing bosom of the deep. [illegible] shadow of a swell was running and [illegible] enough motion to the yacht to set her rocking [illegible] to and fro in accord with the somnolent [illegible] of the tropic night. The afterglow kindled [illegible] in pale tints of amber and amethyst and [illegible] and almost up to the zenith a filmy mass of [illegible] torn by conflicting air currents too light to [illegible] selves felt below, flamed up in the reflected [illegible] an instant, and then broke and scattered [illegible] torn paper showered into a shaft of red [illegible] the still expanse of the sea east nodded to [illegible] nodded to south, the sky stars blinked at [illegible] and the sea stars blinked crookedly back; [illegible] all ran the indolent ebony swells, drowsing [illegible] themselves and drowsing again.

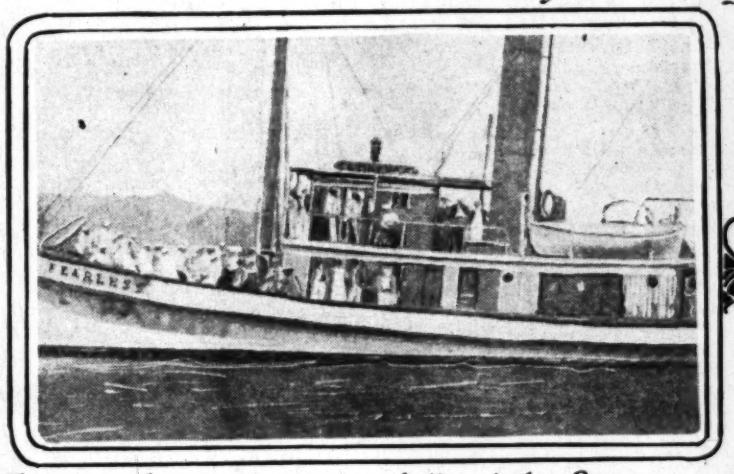
Early in the middle watch, a light breeze [illegible] again from landward—this time apparently



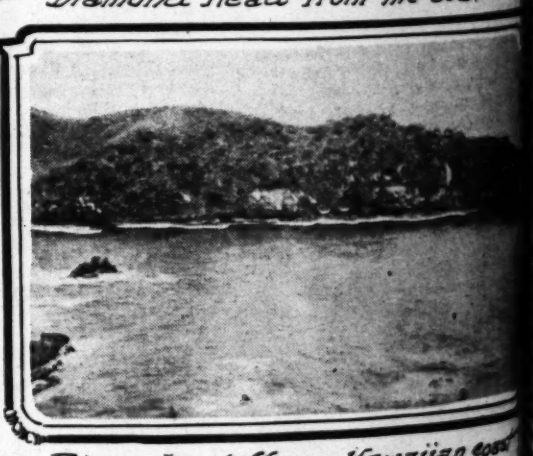
Lurline party leaving Honolulu



Diamond Head from the sea.



Tug towing Lurline out of Honolulu Harr



Pierced cliff on Hawaiian coast

ILL

[illegible], 1910.]

[illegible] beacon on every headland and the bot- [illegible] as mapped out like a map of lower Broad- [illegible] to imagine then, if you please, what these [illegible] must have been to Cook, who spent years [illegible] in crazy old wooden ships, scarcely one of [illegible] ultimately ended by piling up on some rocky [illegible] beach. Columbus, Vespucci, and the rest [illegible] water navigators, simply turned their ships' [illegible] and sailed until they got somwhere—and [illegible] back again. Cook spent years with a man at [illegible] looking for hidden reefs and the sounding [illegible] every hour of the twenty-four.

[illegible] mind there are grave doubts as to whether [illegible] the Cook Monument at any time during [illegible] reason that we lay becalmed off the Kona [illegible] coast—in fact, I have since been told that it [illegible] from the sea at all—but the sight of Kealа- [illegible]-ua, even at a distance of a dozen miles or [illegible] sufficient excuse for this slight tribute to one [illegible] that has sailed the Pacific will deny was the [illegible] voyage in history. Capt. James Cook, sailor, [illegible] and gentleman, here's long and unbroken rest [illegible] down below in the quiet haven where you let [illegible] slumber in the shadow of towering Mauna Loa [illegible] and of that Pacific so many of whose tracks [illegible] were the first to thread.

Wedding Superstitions.

[illegible] popular superstitions may lack reason or [illegible] explanation, they must have an origin, and [illegible] formed the basis of quite an interesting book [illegible] by Knowlson.

[illegible] of the wedding ring and why it should [illegible] on the fourth finger of the left hand he traces [illegible] further in the British Apollo (1708.)

"[illegible] nothing more in this," it is stated, "than [illegible] custom was handed down to the present age [illegible] practice of our ancestors, who found the left [illegible] more convenient for such ornaments than the [illegible] and it is ever less employed; for the same rea- [illegible] on the fourth finger, which is not only less [illegible] either of the rest, but is more capable of [illegible] a ring from bruises, having this one quality [illegible] above, that it cannot be extended but in com- [illegible] any other finger, whereas the rest may be [illegible] raised to their full length and straightness."

[illegible] old-fashioned notion that a shoe should bring [illegible] good luck is another superstition curious to ex-

[illegible] the sense of confirming a sale or ex- [illegible] Jews understood the removal and giving [illegible] of a sandal. When the kinsman of Boaz con- [illegible] ceded his claim upon the parcel of land which [illegible] he would sell in favor of Boaz, he 'drew off his [illegible] shoe, and this was a testimony in Israel.'

[illegible] In a sense the removal of a shoe marks the [illegible] close of negotiations among the laws and ordi- [illegible] nances in the book of Deuteronomy, where the [illegible] brother refused marriage by her husband's surviv- [illegible] ing brother is directed to 'come unto him in the pres- [illegible] ence of the elders, and loose his shoe from off his foot,' [illegible] and call her independence and heaping upon him [illegible] the failure to comply with the law.

[illegible] When Emperor Vladimar proposed marriage to [illegible] Princess Reginald she refused him with the [illegible] words: 'I will take off my shoe to the son of a slave.' [illegible] In Russian marriages the bride's father deliv- [illegible] ers the bride to the bridegroom, who touched her on [illegible] the foot to mark it in taken of his authority."—[London [illegible]

A Zoroastrian Marriage.

[illegible] A marriage according to Zoroastrian rites has [illegible] been performed in Leipzig, Germany, in a temple owned [illegible] by the Parsee community which bears the name of [illegible] Humata (the master thought.) On the altar, which [illegible] was decked with spring flowers, stood a candelabrum [illegible] with a mirror flanked by an imitation apple made [illegible] to look like, an imitation nut and a gold ring on a [illegible] cushion. Two chairs were decorated with colored [illegible] ribbons, the bridegroom, blue and yellow, signifying [illegible] purity guided by wisdom; and for the bride, red and [illegible] white, symbolic of love and purity.

[illegible] Seven children united these ribbons into a figure [illegible] eight by means of the silken thread taken from the [illegible] cocoanut, symbol of beauty, and from the nut, the sym- [illegible] bol of work. Then the celebrant, known as the mes- [illegible] senger, lighted a burning candle from the altar and [illegible] tied the silken knot seven times; if the flame wa- [illegible] vered to the right nor to the left a harmonious [illegible] life is predicted.

[illegible] After the exchange of rings and the Zoroastrian [illegible] vows according to the prescripts of the Zend [illegible] Avesta the bridegroom thereupon lifted the bride's [illegible] veil, the messenger held the mirror before the faces [illegible] of both, speaking as follows:

[illegible] 'Mortal, ye behold the face of your creator. [illegible] Remember that it lies in the power of each of ye to [illegible] make or mar, as lives what ye will. What ye see in this [illegible] mirror is the outcome of your thoughts, words and [illegible] deeds. God dwells within your own hearts.' [illegible] Then the ceremony.—[New York Sun.

Curiosities of Smell.

[illegible] A gum that refuses to dissolve in water has an [illegible] odor of the actual substance itself, floating in par- [illegible] ticles of the air, that appeals to the nose, and not sim- [illegible] ply to the nerves of the air, as in the case of light and [illegible] sound. The deeper a thing is, the more powerful the [illegible] odor. A pleasant proof of the fact can be [illegible] had by walking in a garden after rain. There is no end [illegible] to the varieties of smell. It is, for instance, the va- [illegible] pors that smells, and not the liquid in the [illegible] bottle. If an ounce of cologne be poured into the nostril [illegible] it refuses to recognize any odor there at all.—[illegible]

[illegible] The list of dead [illegible] which yesterday swept [illegible] northwest of Milan [illegible] to sixty, and the injured [illegible] hundred. The material [illegible] at many millions.

[illegible] copper merger was [illegible] ation there by the [illegible] Amalgamated Copper [illegible] trol of the Utah Co [illegible] was believed that [illegible] step in the evolution

The Pine and the Birch.

THE HAPPY ENDING OF A MOUNTAIN ROMANCE.

By a Special Contributor.

IT was their last ride together. For half an hour they had ridden furiously along the stony mountain road. At the little brook, the horses instinctively slowed to a walk, then nosed their way up the half-hidden trail which followed the bright stream. Suddenly they came into a clearing. The Girl rode a bit ahead, her eyes watching far up the narrowing ravine for the turn where the pine would loom up splendid and strong at the end of the trail.

The Man, just a stride behind, did not care a pebble for the scenery. It would always be there to remind him of Her, but she—she was going back to the world beyond the mountains. It didn't seem as though she had been in the little village but six months; it seemed, rather, that she had ever been there. But now her physician, who had come from the world beyond the mountains, had said she was quite well and strong again; so she was going away. How daintily she rode in spite of her rough khaki suit and big slouching hat! How the Man loved to watch her temptingly sweet profile!

"There he is! My pine, at the end of the trail!" cried the Girl, as they came to the place where, half-way up the mountain, they could see, for an instant, the great pine towering over a tiny birch just above the huge crevice from which the brook slipped and splashed down across the boulders. "And my little birch, too. We'll be with you soon!" she laughed and waved her quirt toward them.

"The birch is mine," protested the Man with pleasing authority; "don't you remember?"

"Oh, that's right, we did divide the honors, didn't we?" the Girl conceded. "Any way, let's hurry so we can have a nice long, long chat up there—under our trees—our last chat," she added slowly.

"Darned if everything we've been doing all week hasn't been 'for the last time,'" he returned dejectedly.

"It does seem that way," she laughed, "but tomorrow it will all be over, and we will soon forget."

"Will we?" echoed the Man with peculiar emphasis, and his lips settled tightly as he studied again the Girl's profile.

Ten minutes they rode up and up with never a word. How long their horses had stopped under the pine and birch neither knew, for each with an unconscious reminiscence was looking across the steep ravine, out through the notch in the hills to the village below, and then over to the east where was the world.

"I wish," the Man ventured slowly, as he threw the reins over his horse's neck and vaulted from the saddle, "I wish that those mountains were an unsurmountable wall."

"Why?" queried the Girl, swinging to the grass beside her horse's head. She slipped the bridle from the tired animal's mouth, hung it over the saddle horn, then turned to her companion and repeated: "Why? You wouldn't have me stay here forever, now I'm all well and strong again—would you? And yet—sometimes, you know, I feel as though I really wouldn't mind it at all." A tender gladness flashed from the Man's eyes. "But why do you want a wall?"

The Girl looked up into the Man's face and suddenly found herself wishing that she had not insisted on her question, so she hurriedly changed the subject with:

"Let's go over to our big rock, over there by the spring."

He leaped down the ledge, held up his arms and swung her beside him, barely missing the noisy little brook. As they sat against the cool hollow rock, his hand stole over hers. That was not just as it had always been, still, without knowing exactly why, the Girl loved the strong, impelling embrace of his fingers, and was absolutely happy. For a long time they sat looking up at the tall pine and the dainty little birch—just dreaming, with never a thought of disturbing their sweet silence by mere words. At last, however, the Girl broke the stillness.

"Do you know," watching the shining leaves of the birch glimmer among the dark of the pine, "do you know, I really believe that the pine loves to watch over our birch. Don't you?"

"Perhaps," answered the Man in a faw-away voice. Something the same idea had been in his mind, too.

"Honestly, I think they would be lonesome without each other. All the rest of the trees are so far away."

After another silence, the Man spoke with soft intensity: "Little girl, suppose some one should come along to take away the little birch, and——"

"Why," interrupted the Girl, "I wouldn't let them; I'd—I'd just push them right over into the ravine. It would break the old pine's heart to lose that little pal of his. No one shall——" The Man's hand tightened so suddenly over hers that she cried out.

"But, girlie dear, I must—I must hold tight—else I'll lose my little pal—I know exactly how lonely the old pine would feel."

"Yes—yes, the pine—but I—I didn't know you felt that way," hesitated the Girl, as her eyes lowered beneath the earnest appeal.

"Didn't know?" He caught her face between his hands and lifted it toward his. "Look at me, dear—look." His eyes held hers, and his love stirred some sleeping passion within her soul.

"You care—like that?" she whispered.

"Care!" The power of his love crushed her in his arms, and for one long minute, a minute that transported all his dreams to reality, he held her to his heart.

Suddenly into the Girl's joy stole a fear; her father—what would he say? This young mountaineer, splendid though he was, had no place in her father's plans. Her father's merest wish had always been her law, and she knew he had long ago chosen the man he expected her to marry. She shuddered.

"What makes you draw from me, little one?" hastened the Man.

"Oh, I mustn't—I mustn't let you—let you care!" she almost sobbed.

"Mustn't? You—you love some——?"

"No, no—it's only you I love—you——" He interrupted her with kisses.

"Say that again dear heart," begged the Man; "I love to hear you say it. Please, dear, say again you love me."

"I do—I do—just you I love better than all—than everything." Her bright hair brushed his cheek as she rested against his shoulder. He had always longed to caress the soft ringlets.

"Dear one—will you—I know I'm not worth it—but give me a year, dear and if I make good—will you—will you be mine?"

Startled into the first clear meaning of what it all meant, she stiffened and pushed him back against the cool hollow rock.

"Don't make me answer just now!" She pressed the back of her fingers before her lips to hide her agitation

"Why—there isn't anything wrong—is there, dear? You love me—and I—God knows how I love you."

"Yes, yes, I know—I know—but you don't, you can't understand," she cried. Briskly she added: "You go—leave me here alone—alone, and I'll tell you tonight—before I go back to father—tonight."

Just an instant he hesitated, then without a word the young fellow walked off down the trail, forgetting that he had ridden up.

Alone, the Girl seemed only to be looking at the clear blue of the sky, or perhaps at the pine. One could scarcely have guessed the struggle she was making against herself. "O pine, pine!" she murmured, "why is it so hard to break away from what the world expects of me?" In her mind crowded her father's careful plans, his endless ambitions—yes, to be sure, the family traditions would be greatly enhanced by those of the Other Man, the blue, blue blood of high though uncertain financial rank. A thousand things baffled with her love. But it was a losing fight. She could not be superficial when everything about her throbbed with the sweet, unaffected power of Nature. And how it all sang of the sweet, unaffected, powerful love of the Man she had just sent from her! A sudden happy realization crowded the struggle from her soul. It was herself that He loved—just herself! Why, he didn't even know that her father was a power in the financial world! And as she thought of the Other Man were he ignorant of her father's power, she laughed gaily. What a silly world it was! Her laugh flickered into a determined little smile as she clambered up the rocks to the pine.

"Dear, dear old pine!" joyously crushing an armful of the fragrant boughs to her lips, "you've won—you've won!"

L. M. HUSSEY.

Pigeon Flying in Belgium.

Pigeon flying has not become a serious obstacle to politics in this country yet, but in Belgium, where it is the working people's favorite sport, it has, according to a Socialist plaint quoted by Mr. Seebohm Rowntree in his book on Belgian "Land and Labor." Propaganda work is declared to be impossible during the summer because everybody is thinking and talking of nothing but pigeons.

"Wife and child don't count; family life disappears; the social gatherings of the party are no longer attended; the pigeon alone reigns as absolute master." Mr. Rowntree gives a case of connection between flying pigeon and the land question.

A man had to move from his house, the site being wanted for some public purpose, and he claimed damages because his pigeons, having been trained to fly to the old pigeon cote, would require training again for the new one. The court awarded him £90, one-third of their value.

Many of the societies whose pigeon-flying season is just starting owe their inception more or less directly to the siege of Paris. For the fact that it proved possible to send considerably over a million messages during the siege by means of pigeons which had had no training whatever gave a great impetus to the sport of pigeon flying.

The occasional use by man of the homing instinct of the bird can be traced all through the ages. Hirtius and Brutus corresponded by means of pigeons at the siege of Modena, pigeons acted as couriers at Alexandretta and Bagdad and in 1819 thirty-two pigeons liberated in London all reached Antwerp safely on the following day. In 1899 a successful pigeon post was established between New Zealand and Great Barrier Island.—[London Chronicle.

The Useful Crocodile Fish.

In the rivers and lakes of the Mexican State of Tabasco there swims a fish known as the "crocodile fish," which according to word received at the Department of Commerce and Labor is most useful to man.

The skin of the crocodile fish if properly cured, may be utilized for any of the purposes for which the lighter weights of leather are employed. The oil of the crocodile fish is a perfect lubricant, and also used for softening leather. In addition to its qualities as a lubricant and emollient, the oil possesses medicinal qualities for which a superiority to the finest of Norwegian cod liver is claimed. The flesh of the crocodile fish is extensively used by the natives as food and highly relished by them as one of the delicacies of the country. Crocodile fish range in length from ten inches to four feet, and when dried assume an ashen hue, with lighter shadings of a bluish tint.—[New Orleans Times-Democrat.

Peasants of Palestine.

ABORIGINAL INHABITANTS OF THE HOLY LAND.

By Evangeline Ben-Oliel.

NOW that the doors of the Holy Land have been opened wide to civilization, great changes are taking place in this hitherto conservative country. Many of the unique and interesting customs of this land of the Bible will gradually disappear before the powerful wand of progress; but on the other hand, this country which has lain dormant so long will awaken from her lethargy and will soon be transformed from a barren wilderness into a garden which shall "blossom as the rose."

With the entry of civilization will come the spirit of industry, and the natives who have hitherto lived in indolence will perceive the benefit of honest work and will become learners of trades. Thus the products of the country will be turned to account by the natives instead of being all sent away to Europe, as they have been for years past.

But there is a class of people who will suffer keenly from this general upheaval of ancient customs and by thus being uprooted from a slow, easy-going existence. These are the fellaheen, or peasants of Palestine, who for centuries have remained unmolested by the influence of pioneer business men or agriculturists or that of itinerant missionaries.

For though Jerusalem has for some time past had glimpses of modern life and has endeavored somewhat to adapt herself to the demands of her wealthy and noble, even royal visitors, who tread her streets at Easter, yet the people in the villages at a distance away have seen and heard little of the actions and life of these "Frangi" Europeans and Americans.

There is another side to the picture of this advent of progress into the Holy Land. It is rather a subject for regret that the ancient and peculiar customs, which have remained unchanged since patriarchal days, should now be revolutionized and patterned after modern countries, for, besides being intensely interesting to ethnologists, they are living commentaries on the Bible.

The fellaheen are the only representatives of the aboriginal inhabitants of Western Palestine, before the Israelites took possession of the country. It is in their manners and speech that the life and language of the Bible is illustrated and reëchoed most vividly.

The natives of Palestine are divided into three groups—the townspeople, or Medaniyeh; the peasants or dwellers in villages, the fellaheen; and the nomads who live in tents and spend their lives roaming, the Bedouins.

The fellah has a proverb about these three classes of people. He says the townsman is the Sultan of the world, the peasant is the donkey, and the Bedouin is the dog, because he steals his living.

These three classes of people are quite distinct and are distinguishable by their garments. One can tell at a glance, not only the village from which a man comes, but also his religion, just by his dress and headgear. A man sitting in the market place or in the coffee-house can, on looking around, recognize the dwelling place and the occupation of each visitor seated there. He can distinguish the red fez on the head of the townsman from the dark kafeeyeh or kerchief worn by the Bedouin, or the bright silk one of a Sheik and the black turban of a rabbi from the white one of a Turkish scribe, or the green one of a man who has made a pilgrimage to Mecca.

There are the different kinds of garments, too. The "wearers of coarse garments" are the poor, those "clad in soft raiment" are the wealthy. The outer cloak woven of camel's hair worn by the laboring class is similar to that of John the Baptist. The cloaks woven in Galilee today are woven without a seam, as was the one worn by our Lord, and of which it was said at the crucifixion that it was "without a seam woven from the top throughout." The buyer never considers the size of these cloaks—only their price, for they fit any man equally well, being square and sleeveless. In Nazareth the women wear them also. They are open down the front and very easily put on.

The fellaheen of a village are divided into clans, and are governed by a Sheik. The Sheik is the governor and the father of the community, a man revered and feared by all the inhabitants of the village. The various clans have a common language and a common religion, and their customs are the same, but there is no such thing as unity among them all. Patriotism and national pride are unknown words to the fellaheen. Their love is entirely limited to their own clan and their own village, and their affection for their village, and especially for their own hut, or mud house, is very great indeed. The Sheik is a law unto himself. Each clan wages war with the other clans, and lives only for its own clan and family. The Sheik is father, law giver, peacemaker and judge for the village under his control.

The fellah lives the most primitive life imaginable in his rude stone house, or mud hut, on the rocky slopes of the hill. Ignorant as he is, he has good intuition in choosing a site for his home. Standing on the summit or sides of a hill the village is secure from foes or from the inclemency of the weather. The houses cling together, and from the roofs, which form streets, one has a commanding view of the country. These houses are never damaged by dampness or floods, for all the water runs down to the valley below. Christ referred to this custom of building on the hillside in the parable of the wise man who built his house on a rock.

The poorer man builds his mud hut in the plain below and it becomes thoroughly dampened by rain and then the clay roof breaks with the warmth of the strong sun.

A Sheik's house is different. It may consist of two stories, it is also of stone, and flat-roofed, but it has windows and even glass panes in them. The poor have no windows. The houses are all square, the one room is divided into two, the raised part at the back is the home of the family, the lower part near the door is the stable for all the animals. Here horses, cows, sheep, poultry and even camels lie down at night at the feet of their masters.

The one luxury in a fellah's home is light—artificial light. He still uses the little "Virgin lamp" of clay filled with oil and a wick. To have no light in a home after sunset is a sign of great poverty. In the figurative language of the country poverty is expressed in these words: "He sleeps in darkness." Among the many curses in frequent use (and almost every sentence has one,) is this one: "May your lamp be put out," which means the life of your family, for life and light are symbolical. This was the meaning of David's wish: "May the lamp of the wicked be put out." Perhaps the chief characteristic of homes in a village is the open door. As few houses have windows the light from the door is absolutely necessary. The fellah considers that to keep his house wide open and visible to the passer-by is a proof that his life is above suspicion, and that he does not fear the eye of his neighbor. He believes as St. John said that the men who love darkness rather than light are those whose deeds are evil. The open door is also an outward sign of the hospitable feelings of the inmates. There is no secrecy or even privacy in a village home. Not only is the door always open, but most of the work of the home is done on the doorstep, or in the alley.

As soon as the sun sets, men, women and children and all the animals seek repose in the four-walled inclosure. The evening meal of rice is eaten, the door is securely barred, the "lehafs" or comfortables are spread out on the floor and the family lie down to sleep on the raised platform above the animals. There is no twilight. Darkness gathers immediately after sunset, the people hasten home and perfect silence reigns in the villages at an hour when occidentals are just beginning their evening of work or recreation. As the streets or alleys are not lighted, no self-respecting person will walk in the streets after dark.

All the land around the village is one of two kinds. The freehold or the communal land. The freehold consists of gardens and vineyards. They are divided into little plots of twelve feet square with trenches of earth around them with openings for irrigation, there being no rainfall for six months of the year. In these gardens and vineyards stand picturesque watch towers made of stones and branches of trees. They are circular and on the top is an awning made of leafy branches. Here a hired man keeps watch during the season when the fruit and vegetables are growing. The watch tower and the watchman are often referred to in scripture. The "keeper of the tower" has a gun for thieves and a sling with which to frighten away the foxes—"The little foxes that spoil the vines," as Solomon said.

The communal land is apportioned to the villagers annually. Each year they receive a different allotment. The method of casting the lots is rather interesting. The scene generally takes place on the thrashing floor, which is the highest and most prominent place on the hillside. The Khateeb, who settles all such questions for the village, comes to the assembled candidates with a bag and some pebbles. On these stones he has written the names of the different fields or lots, and these all have characteristic names, as "the field of blood," "the field of a rock" and so on. When the pebbles have been placed in the bag a boy is called to take them out. He passes each stone to one of the circle indiscriminately, and the winner of the lot exclaims at once: "This is my lot," and he adds devoutly: "May God maintain my lot." When each man has received his pebble, the Khateeb reads out the names for them, as they cannot read themselves, and they thus become aware of the portion of land which is theirs for the year. Hence arises the occasion for a man to say as David did: "My lines (or lot) have fallen in pleasant places."

In order that each man may know the exact limits of his territory, the boundary is marked by a double furrow, and at each end are small heaps of stones called the "stones of the boundary." It is a very great offence for any one to remove a neighbor's landmarks as it was in Mosaic days.

The fellah lives entirely from the produce of his lot. He plows it himself in the most primitive way, his oxen pulling the simple wooden plow, the iron point of which he drives into the ground. He scatters the seeds on the prepared ground, and then begin his troubles. For the lawless Bedouins will steal away his wheat as fast as it grows, and so a fellah can never tell when he sows his seed whether he will ever reap the harvest. That is why David said: "He sows his seed in tears."

An interesting feature in the reaping season is the observation today of the Levitical command, "not to reap wholly the corner of the fields nor to gather the gleanings of the harvest." This is the foundation of that beautiful idyll of Ruth gleaning in the fields of Boaz. After the harvest has begun, a part of the field is left "for the poor and the stranger," and the remarkable custom retained since Biblical days is the unwritten law of hospitality, which allows the wayfarer to pass through a field or vineyard and help himself, but only to what he can eat as he walks along.

The greatest fear and dread in the life of a fellah is that caused by the tax gatherer. All the wheat raised by the village must be placed on the common thrashing floor to be assessed by the tax gatherer, who helps himself from it liberally at the outset. The peasant has absolutely no idea how much or how little will remain for him when this greedy official has satisfied his own demands. One-tenth of the crop is due to the government for communal land, and the man appointed to collect that is called the "ashae," or tenth. The "natoor," or watchman of the village, must also receive an allowance of wheat in return for his services in protecting the inhabitants from robbers, or from the intrusion of cattle from other villages or trespassers of any kind.

The thrashing of the wheat is exceedingly picturesque. It always takes place on some flat rock or high prominence near the village. The oxen are driven round and round on a circular heap of wheat, and then [illegible] When the straw is broken up into small [illegible] and chaff are thrown together into a [illegible] then takes his "fan"—a large wooden [illegible] up the wheat or barley, the wind blowing [illegible] and the grain falling in a heap. When [illegible] brings the wheat home, his wife sifts it [illegible] ing away all the stones and earth that [illegible] This she grinds into flour for her daily [illegible]

The sons of a peasant who do not [illegible] to do helping in the garden or field [illegible] porters, camel drivers, donkey drivers, [illegible] or charcoal burners in the towns. The [illegible] where these would-be wage earners are to [illegible] as in the days when Christ told the [illegible] borers waiting to be hired.

The "Suk," or market place, is the [illegible] rich and poor, active and idle. It is the [illegible] for the tired and the lounging place for [illegible] who sit there drinking coffee and smoking [illegible] is the center for gossip, there being no [illegible] the people being illiterate.

To the market place the women bring their produce. Here sits the scribe who will write their letters for them for payment. He has a quill and a brass ink horn in his belt and on the paper in his hand, quite independent of writing pad. Over his writing he sprinkles the sand or dust of the street and hands it to the suppliant without even the slightest sender of the message. If the correspondent ring he seals the writing with it, if not, thumb into the ink and presses it down as a for a seal.

Every village has a Khateeb—priest, [illegible] and scribe all in one. He attends to the [illegible] community in regard to Mohammedan circumcision and burial. He is the only man [illegible] who can read or write, excepting perhaps [illegible] He is also the teacher in the primitive [illegible] Every village has its little mosque or [illegible] prayer is offered to Allah on Fridays and [illegible] of which the crier calls out the [illegible] at the hour of prayer. On school days [illegible] mosque is used as a school. In this [illegible] teacher sits on a stool while the pupils [illegible] matted floor around him. With stick in [illegible] from the Koran, and the boys about him [illegible] swaying their bodies in rhythm with [illegible] the recitation. The louder the noise in the [illegible] school the more honored is the seat of the [illegible] Khateeb must also be paid by the village [illegible] vest season.

There is one building in every village [illegible] visitors—the guest house or "[illegible]" asking for the guest chamber is taken [illegible] night and given a supper. In prosperous [illegible] Sheik has his own special chamber in [illegible] sides the medafa. In larger villages there [illegible] or inn for travelers.

The fellaheen are all of the Mohammedan [illegible] only in name, for they know little regarding [illegible] ligious beliefs. At the cry from the minaret [illegible] a day of "Allah hu Allah." "There is no [illegible] turn their faces eastward toward Mecca and [illegible] bic words. But peasants who live far [illegible] do not know the prescribed prayers or [illegible] creed. They observe no Sabbath, which [illegible] Mahomet is on Friday. The peasant has [illegible] two religious festivals, and they are [illegible] for merry-making. There are two great [illegible] village during the year. The feast of [illegible] the feast of Ramadan. These are occasions [illegible] reunions and for the slaying of sheep, [illegible] much festivity. The feast of unleavened [illegible] Jewish passover. A lamb is slain in [illegible] ham's sacrificing Isaac. Blood is sprinkled [illegible] post as was commanded at the first [illegible] olive branch is hung up in sign of peace [illegible] kept at the time when the "Bedu" [illegible] bringing their sacrifices to Mount Carmel.

The fellaheen are an extremely superstitious [illegible] They believe very firmly in the "evil eye" [illegible] sider it the cause of all their troubles, [illegible] and death. They hold that certain people [illegible] diums for the evil eye, especially the [illegible] eyes. Their surest cure for horn [illegible] eye is to take a piece of a garment [illegible] person and burn it under them. The [illegible] the bad spirit. Another cure is to place [illegible] arisk wood and pinch of salt or other [illegible] fire—the afflicted person must walk [illegible] times, when a crackling is heard to [illegible] To praise a child or admire it openly [illegible] harm to it. The way they evade this is [illegible] "Mashallah!" "What has God made!" [illegible] stood as praise. The whole village [illegible] "Yan," or cruel spirits who live [illegible] up at times to injure the dwellers upon [illegible] very light and quick, and the only [illegible] kind of themselves are like the [illegible]

The fellah believes in charms, [illegible] tombs, and strange dwellings of [illegible] peculiar rites and ceremonies connected [illegible] its are found traces of the [illegible] their heathen ancestors, the [illegible] the Holy Land, who [illegible]

Every hill has a "Welly," or [illegible] a tree. These hilltops are [illegible] hovers over the place and all kinds of [illegible] are hung upon the tree as [illegible] dwells there. The same thing is done [illegible] holy men which are placed under the [illegible] Moslem spirit. Offering sacrifices is [illegible] of worship known to a peasant and [illegible] of approach to the Almighty. There [illegible] ways connected with thanksgiving [illegible] occasion of the birth of a son or [illegible] tive, or some other family event.

Every village has its "fool," or [illegible] may be a man who has made a [illegible]

[illegible] green turban, or he may be a born [illegible] fellaheen believe that if a man is not [illegible] of his full reason, it is because his mind [illegible] up to heaven. Therefore he is a man [illegible] rejected, and he is not considered responsible [illegible] for deed on earth. He is a dervish—he [illegible] possessions and lives on charity. This [illegible] very much favored by the lazy and the [illegible] shrewdly and ragged and ridiculous [illegible] his appearance the more holiness the [illegible] to him. To attract the attention of the [illegible] to make himself the center of admiration [illegible] to rule himself with long knives. He [illegible] "dumb"—sometimes half a yard long—[illegible] and then stands there dripping with [illegible] by awestruck spectators. The greater [illegible] torture he is capable of enduring, the [illegible] holiness.

[illegible] peculiar and weird ceremony observed [illegible] villages of Palestine which resembles that [illegible] "dance" of the heathen inhabitants in the [illegible] of Israel. It is a savage performance [illegible] fellaheen. It takes place on a Thursday [illegible] of the Mohammedan Sabbath, the holiest [illegible] week. A procession of villagers follow the [illegible] to "Makam" or sacred grove. Here they [illegible] and torches while musicians beat drums. [illegible] for the holy men to perform antics [illegible] will excite the spirit of the saint of the [illegible] light lights on the top of the hill against [illegible] about many more spectators (from other [illegible] come to do honor by their presence to [illegible] departed saint, and to show their reverence [illegible] holy men and their wondrous feats. [illegible] begins to cry out in a melancholy [illegible] is everlasting." Then all the dervishes commence whirling their arms wildly [illegible] bodies in rhythm, rapidly increasing [illegible] movements and the fierceness of their [illegible] eye all out of breath and dizzy they [illegible] with this refrain: "God is living." They keep up this frenzied performance [illegible] faint and ready to drop down dead. [illegible] still faintly reiterate the last syllable [illegible] frantically wave away the spectators [illegible] strange witnesses, who are not of the [illegible] faith. Gradually one by one the holy [illegible] on the ground exhausted, covered with [illegible] overcome with intense emotion. As [illegible] slightly recuperated they recommence [illegible] performance continues with short intervals [illegible] in the night. At the close, a collection [illegible] for the support of the dervishes.

[illegible] dancing are the favorite forms of recreation [illegible] fellaheen. The instruments played are [illegible] primitive forms. The singing is often impromptu [illegible] occasion. The melodies are all plaintive [illegible]. The dancing is that of Bible days. [illegible] women dance separately. Their dancing [illegible] their feelings, sometimes slow and graceful [illegible] and lively, then wild and fantastic, [illegible] in its wild and sudden changes.

[illegible] are still as fond of riddles as in Samson's [illegible] festive occasions such as marriages, they [illegible] competition. The following is a sample of [illegible]

[illegible] is the night, it is not light,
[illegible] the village, it is no bird.
[illegible] the house, it is no mouse.
[illegible] the barley, and is no donkey.'

[illegible] the sun. Riddles form an important [illegible] entertainments, where the festivities [illegible] days, for a week. On these occasions [illegible] dancing and singing.

[illegible] bought by her husband, and is paid for [illegible] cattle, or in exchange for some other [illegible]

[illegible] lot is a hard one, and yet she is [illegible]. It is her duty to go to the well every [illegible] morning to fill her stone pitcher with [illegible]. These jars are two or three feet high, but [illegible] from childhood the art of balancing [illegible] on her head. She is able to carry the pitcher [illegible] without using her hands at all. The [illegible] on her still cap above the jingling coins, [illegible] jewelry and which have been sewn on to [illegible] her forehead and under her chin. It is [illegible] she who brings home the kindling for the fire, [illegible] on her head. It is she who sifts [illegible] and grinds it into flour, and makes [illegible] of bread. This "grinding" is often men-

[illegible] of the cooking is done out of doors on [illegible] earthen fireplace which is like a box [illegible] can be easily moved about easily.

[illegible] of the clothes is done at the running [illegible] They carry their bundles down there, [illegible] the clothes, splash the clothes up and [illegible] them with a stone to get the dirt out. [illegible] them on the stones in the sun to dry, [illegible] sit in the shade under the trees [illegible] and gossip until the clothes are [illegible] Personal washing is done. There are [illegible] bath stands or baths in a village, and [illegible] thing. Children are rarely washed. [illegible] rubbed over with salt and oil seven [illegible] supposed to keep them clean for many [illegible] cause of much of the illness which [illegible] children, and particularly the ophthalmia, [illegible] by the numerous flies which settle [illegible] eyes of the children.

[illegible] money is paid to ordinary illness. But [illegible] sickness, the people resort to the village [illegible] The cures are most strenuous and odd. [illegible] are tried by scraping the skin with a [illegible] To remove, they are branded with a [illegible] Inflammation of the gums when a child [illegible] A hot needle is applied to the lower part [illegible] Wounds of all kinds are covered with a [illegible] mixture of red earth and water.

The fellaheen are a people of strong emotions and extreme demonstrations. In illness as in death, and also on joyful occasions they never try to control their feelings, but rather exaggerate them outwardly. The shrieks and cries of the family are further aided by those of the neighbors, who come in to sympathize. Hired wailers are always present at the bedside of the dying and at funerals. The women tear their clothes in their grief and pull out their hair while wailing and shrieking piteously. Very little time elapses between death and burial. The body is laid on a stretcher and carried hastily to the cemetery, followed by a procession of mourners and hired wailers. At the grave, a few words are uttered in praise of the dead, then the Khateeb calls on the spirit to answer before God and confess whether he lived like a faithful Mohammedan. A relative answers for him that he believed in the Mohammedan creed. "There is one God, and Mohammed is His prophet." The body is then laid in the rough grave and covered with earth. The women remain by the open grave weeping and crying out improvised praises of their lost relative. Toward evening some food is brought and left at the head of the grave in the belief that the spirit will come after dark to find it.

The fellaheen are most superstitious regarding death. No fellah will ever venture to a cemetery after dark. They fear that the angel who is always on the watch to steal away good Mohammedans may seize them, and make them unconscious and steal away their bodies.

Thus the whole life of a fellah from his birth to his death is one of superstition and of fear. He fears the living thieves who are always on the watch to rob him of his harvest after months of hard work, and he lives in constant dread of the innumerable bad spirits below the ground who are also ready to harm him at every opportunity. But the Koran promises him a great reward hereafter in the heaven prepared for all the true followers of Mahomet.

The Flint-Knapper.

SURVIVAL OF A CURIOUS AND ANCIENT ENGLISH INDUSTRY.

From London Evening News.

IN the village of Brandon, situated in the midst of the wild heathlands and warrens stretching for miles on either side of the Little Ouse, a decreasing number of men and youths can be seen sitting beside low wooden benches, carrying on our oldest English industry.

They are known as flint-knappers, and the work upon which they are chiefly engaged is the making of gun flints.

From pits or quarries just outside the village the best flint in England is obtained direct from the chalk, and so skilled are the knappers that when the blocks of flint are brought to their workshops they can break and shape them into almost every desired form.

Thousands of years ago, on the banks of the river that flows through Brandon, prehistoric men, who quarried from pits that can still be seen on the neighboring heathland, made various kinds of weapons and tools of flint on the very spot where the village is built, and in the minds of antiquaries there is little doubt that the ancient industry of flint-knapping has been carried on in this particular locality from prehistoric times down to the present day.

Flints for wall panelling—the beautiful "flush work" for which so many of the East Anglian churches are remarkable—are shaped by the Brandon men, who for centuries, however, have earned a livelihood mainly by making gun flints.

It seems hardly credible that today there is a considerable demand for gun flints; but when it is known that in Birmingham and other places flint-lock guns are still manufactured as articles for bartering with certain African races and tribes, one is less surprised to hear that every year millions of gun flints are exported from Brandon to Africa, South America, Asia, and Oceania, where primitive races are still content to use the most primitive kinds of guns.

Flint strike-a-lights, too, are made in Brandon, and are used in South America, Spain, and Italy, as well as by travelers and explorers; while during the South African War 14,000 Brandon tinder flints and a large number of tinder boxes, each containing a small flint and a steel, were manufactured for the use of our soldiers.

In addition to this legitimate business, the Brandon flint-knapper has for a long time exercised his remarkable skill in another direction. Dwelling in the midst of a district famous for its relics of prehistoric man, he long ago learned that antiquaries and collectors were often willing to pay good prices for stone axes, knives, chisels, and arrowheads, such as the warrener, gamekeeper, and rabbit farmer often found lying about the surface of the heathland and heath-bordering fields.

Relics of this kind, many of them beautifully polished or chipped into shape, could generally be found by anyone who could spare the time to search for them; but the knappers found what they considered a better way of meeting the demand for them.

Confident that their skill in flint working was nearly, if not quite, as great as that of prehistoric man, they set about making spurious flint implements, and soon satisfied themselves that they could do so quite well enough to deceive nine of ten collectors of Stone Age relics. Selecting suitable flints, they flaked and chipped them into the form of axes, afterward smoothing their surface by grinding them on grindstones and rubbing them on sandstone until they bore so close a resemblance to the polished axes of the later Stone Age inhabitants of this country that only an expert well acquainted with the methods of makers of spurious antiquities could tell they were not genuine articles.

Perfectly-formed arrowheads, leaf-shaped, barbed, hollow-based, and lozenge-shaped, were also made, many of which are still preserved in museums and private collections, where no one suspects they are only a few years old.

In his own collection of flint implements the writer has several of these Brandon-made specimens, some of which are really beautiful objects, even more perfect in form and workmanship than hundreds of the prehistoric relics lying beside them.

In some instances they may be said to be partly genuine, for the knappers, when they found that collectors were becoming suspicious of the genuineness of implements produced for their inspection, set to work to make arrowheads, spearheads, and other small objects out of real Stone Age flint flakes, thousands of which lie strewn about the heaths of the Brandon district, marking the sites of prehistoric settlements.

As the flakes chosen for this purpose were generally weathered by exposure to sun and rain, and were as lustrous as the majority of the Stone Age implements found in the same localities, it was very difficult to distinguish their modern chipping from that of the primitive flint workers, although there are signs by which a careful and instructed collector can tell they are recent fabrications.

Not infrequently spurious arrowheads and other implements were poloished by their makers in order to give them the luster characteristic of the genuine articles; others were buried for a while in hot sand; while in cases where a bluish-gray surface was required, in imitation of that of many later Stone Age implements, boiling in a kettle for several weeks is said to have been resorted to as a means of producing the desired effect. In making implements of the older types—Palaeolithic or Old Stone Age tools—an ochreous surface was often required in order that they might resemble the real flint tools found in river gravels.

This ochreous stain was produced by boiling the spurious implement in a saucepan containing fragments of iron and old nails.

W. A. DUTT.

Athletics Advantageous.

That the American college students are growing stronger as a result of physical education seems to be proved by the recent investigations made by Dr. McKenzie of the University of Pennsylvania and Dr. Born of Yale.

The latest statistics, 1909, show that over 90 per cent. of the seventy-three leading American colleges and universities require physical education from the freshman year, 78 per cent. require it from freshmen and sophomores, 30 per cent. require it from the three lower classes, and 12 per cent. from all four classes.

According to the American Educational Review, Dr. Born says that a study of the record kept of the weights and measurements not only demonstrates that there has been an increase in the growth power of the students, but also corroborates the assertion that the youth of the present day are better developed physically than those of past generations.

The increase in weight of the typical individual of the football group is unusually small. Many hypotheses might be advanced in explanation of this fact, but after a careful study of this slight growth increment we have concluded that the football type represents a group of young men of superior physical endowment and vitality who reach that point where the growth power practically disappears much earlier than the average, usually during their preparatory school course. In such cases there is an inherent tendency to a more rapid development, supplemented by an extraordinary capacity for physical work.

"The baseball and crew candidates show a more decided change, for in these groups we find a few men of the football type, but more of those individuals who follow the general law of development. In the remaining groups we note larger increases, for here we come in contact with the average student.

"Our attention is called to the exceedingly small increase in lung capacity of the track athlete, only twenty cubic inches. This is not unusual, however, for we have found that in many track athletes, especially the long-distance and cross-country runners, the lung capacity was only average and sometimes below normal.

"From our observations we believe that in this type of athlete the breathing must be shallow and confined to the lower parts of the lungs, the bases, in order that the equilibrium between the production of the waste matter in the muscles and its elimination from the blood through the lungs may be quickly reëstablished, a condition called 'second wind,' and always so necessary to the runner."

Counter Attractions.

Theatrical companies playing in the Auditorium this spring are having serious competition from a large colony of bullfrogs that has made its home directly under the building. From the discord that rises nightly there would appear to be thousands of frogs in the pond.

When Vancouver people went to the Auditorium early this spring they heard an occasional croak, and little was thought of it. At first it was considered a joke, but the population of Frogville multiplied fast. The bullfrog chorus became decidedly annoying, and on evenings when the frogs are at their best it is an even break between them and the comic opera singers who are occupying the stage above. Unless something is done it is regarded as only a question of time when the theatrical attractions will have to be limited to matinées, the frogs confining themselves to evening performances.—[Vancouver correspondence Portland Oregonian.

They Simply Won't Stay Put.

The hen returned to her nest only to find it empty.

"Very funny," said she; "I can never find things where I lay them."—[Lippincott's.

Germany's War Factory.

SOME SECRETS OF KRUPP'S WHERE 70,000 MEN ARE EMPLOYED.

From a Special Correspondent.

BERLIN, July 12.—In these days when half the world is watching Germany and wondering what she will do next in the way of military expansion or aggression, the Krupp works constitute the hinge and pivot on which Germany's military strength turns. They are a constant menace to her foes. It is here that militant Germany's inventive genius and productive power are concentrated, and here is the birthplace of myriads of engines destined to deal out death and destruction to those who venture to thwart the Teuton will.

The Krupp works dominate the whole of Essen, a town of about 300,000 inhabitants. Situated in the center, close to the railway, they, together with their attendant institutions, cover an area of 500 acres. The tentacle arms of the vast establishment stretch out octopus-like on all sides. Two thousand trucks and over fifty locomotives rush along these tracks daily, conveying Germany's guns, armor plates, ammunition, shells, to German garrisons, forts, ports and harbors. Six thousand tons of coal, coke, and briquettes are poured daily into the huge creature's rapacious jaws. One and a quarter million tons of fuel are required annually to appease its insatiable appetite.

It will be plain to the most casual observer that in such circumstances, where Germany's future, prestige and fate are concerned, it is almost impossible for the foreigner to gain access to the works. Argus-eyed janitors, semi-military guards and trusty agents have to be passed and, perhaps, outwitted before the stranger can approach the precincts of Krupp's. Even the highest and most distinguished military and artillery officers who have served for years in the German army are allowed to see only a part of the works, and then only when provided with special passes signed and countersigned by Krupp officials and the German War Office.

Strangers who are sufficiently distinguished to obtain special favors from the German Foreign Office are received at Krupp's with the courtesy and amiability that is inseparable today from every German business concern. But they are shown only what it lies in the interest of Germany for them to see, and nothing more. The officials of the works themselves are mostly in ignorance of the extent, destination and nature of the orders intrusted to their various departments. It is not only highly probable, but a matter of common talk, that the various officials possess no more information concerning their work than is absolutely necessary to execute the orders given them. All the threads of the works are held together in the hands of one or two trustworthy men, unimpeachable and loyal, and of the highest standing. Idle curiosity, or meddlesomeness may lead to unpleasant experiences at the hands of the various private detectives, plain-clothes policemen, etc., told off to frustrate inconvenient investigations. Inquiries, unless specially sanctioned, may lead to detention and subsequent imprisonment as a foreign spy.

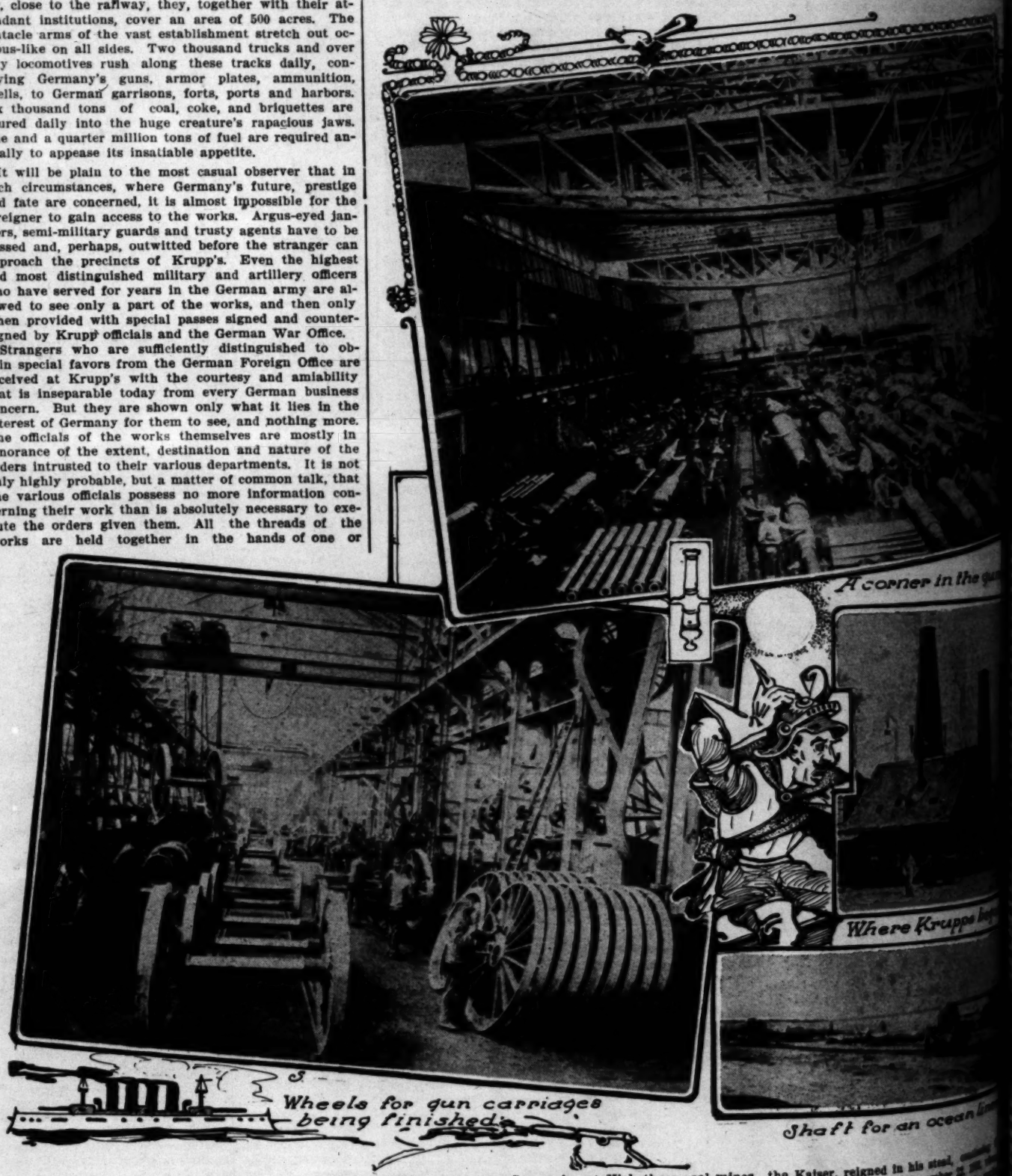
The systematic protection afforded to Krupp's by the German government has materially assisted the firm in its foreign trade. Orders have been frequently captured abroad, notably from minor states such as Servia, in the teeth of English, American and French competition; pressure has been brought to bear on such states by the German diplomatic representative. It is stated in Germany by those who ought to know that Krupp's orders have sometimes been made a sine-qua-non for the obtaining of loans at advantageous terms in the Fatherland. Necessitous states have, it is said, gone so far as to give orders for batteries of quick-firing guns, merely because they stood in need of financial support. Other German and French ordnance factories are embittered by such maneuvers. This embitterment has recently found expression in a remonstrance in the German Reichstag during the discussion on the German naval budget. Count Oppersdorf, an Ultramontane, complained of the "monopoly granted to Krupp's, and the firm's high prices. In reply, Admiral von Tirpitz stated that the German government was responsible for the enlargement of the Krupp works begun in 1907, for which an additional loan of $12,500,000 was taken up, and that it had bound itself to accept no other than Krupp armor plates and ordnance for a series of years. Krupp's foreign trade is also promoted by the German military instructors serving in foreign armies. They have not been slow to foist Krupp guns, armor plates, and even torpedo boats on the countries in which they were privileged to serve.

To a great many people the name of Krupp only implies the vast gun and armor-plate factory at Essen. This conception does not correspond to facts. The firm comprises, in addition to the Essen factory, a huge shipbuilding yard—the Germania—at Kiel, three coal mines employing 10,000 men, iron-ore mines in Germany and Spain, three huge smelting works at Engers, Neuwied and Sayn, the Gruson armor-plate works near Magdeburg, the Annen steel works at Annen, the Friedrich Alfred smelting works at Rheinhausen-Friemersheim, and a shipping wharf with ocean-going steamships at Rotterdam. On February 1, 1910, there was a total of 67,662 men employed at these establishments, including 6779 officials.

As a striking instance of German energy, tenacity of purpose and thoroughness, it is interesting to go back to the humble origin of the mighty concern.

At the opening of the International Exhibition of 1851, now the Crystal Palace, Sydenham, London, a block of cast steel weighing five hundredweight and bearing the inscription "Large Block," in bold, conspicuous lettering, attracted general attention. Among the wondering crowd was a quiet individual, who slipping out of the throng, hurried rapidly away. A few [illegible] there stood side by side with the exhibit [illegible] of cast steel of huge dimensions, weighing [illegible] hundredweight, on which was stamped in [illegible] tive letters "small block." The quiet [illegible] Alfred Krupp, at that time unknown in the [illegible] the block of crucible steel came from his [illegible] tage factory at Essen, now standing as a [illegible] bygone days in the midst of one of the [illegible] ries in the world.

Starting in 1810 in the small cottage [illegible] workmen, Frederick Krupp began [illegible] dogged purpose of achieving fame. [illegible] sources and health to the object in view, [illegible] at his death in 1826 nothing but a small [illegible] secret of making crucible steel to his son [illegible] 14 years of age. How this lad, [illegible] spirit, converted, as if by a magician's wand, [illegible] forge into the huge works of the present day, [illegible] have made his name renowned in every quarter [illegible] globe, is a matter of common knowledge. [illegible] died, and his son, Friedrich Alfred Krupp, [illegible]



the Kaiser, reigned in his steel [illegible] victorious path until November 22, 1[illegible] lowed his fathers. After his death the [illegible] into the hands of the eldest daughter, [illegible] Krupp, the richest woman in Europe, and [illegible] into a company with a capital of [illegible] 1903.

The company is managed by a directorate [illegible] bers, who, in their turn, are answerable to [illegible] five members, including Herr Krupp [illegible] Halbach, the husband of Fraulein Krupp, [illegible] practically all the shares of the company.

It was the secret of crucible steel [illegible] erick Krupp to his son that made the firm [illegible] incomparable qualities and purity [illegible] to cast perfectly homogeneous [illegible] blocks. These characteristics caused the [illegible] ernment to give the works their first order [illegible] non, and from that day the [illegible]

works has never been severed. Huntsman [illegible] an Englishman, had also discovered the se[illegible] crucible steel some hundred years before [illegible] manufactured it for some time there, [illegible] the secret was buried with him and lay [illegible] revived by Krupp.

[illegible] for the uninitiated visitor to gather [illegible] a fleeting impression of the multifarious [illegible] work carried on in the vast establishment, [illegible] take weeks to visit the sixty-five different [illegible] that exist at Essen alone. In nine long ex[illegible] shops we see grim monsters of warfare, [illegible] mountain gun up to the naval and fort[illegible] of the largest caliber lying peacefully side by [illegible] them are guns over forty feet in length [illegible] forty tons and are capable of hurling a pro[illegible] eight hundredweight a distance of [illegible] miles. There are others the nickel-headed [illegible] which can pierce the strongest armor of [illegible] afloat at a distance of three miles. [illegible] shells are filled with over a thousand [illegible] more than sufficient to annihilate half an [illegible]. Up to the present day, Krupps have [illegible] various countries of the world with over [illegible] the orders given including naval guns, [illegible] howitzers, siege guns, cannon for fortifica[illegible] artillery, etc.

[illegible] the cannon shops we come to the cru[illegible] Here we find hundreds of men walking to[illegible] carrying between them on long sticks, [illegible] of refractory clay which contain the [illegible] of steel claimed as an exclusive se[illegible] family from the time of Friedrich [illegible] advance singly and tilt the glowing [illegible] mold in which the giant block is born. [illegible] blocks of eighty-five tons have been [illegible] filling goes on until the desired size [illegible]. The process seems laborious and [illegible] by means solid steel blocks of any size [illegible] which are entirely free from bubbles [illegible] repair of the manufacturer. Some idea [illegible] of the process involved can be gained [illegible] to supplement the stock of crucibles [illegible] has been established within the works [illegible] 000 daily.

[illegible]ther we see the famous steam hammer [illegible] of the 160 steam hammers at work [illegible]ment. "Fritz" was constructed in 1860 [illegible] at a cost of $500,000. At that time [illegible] regarded his intention to set up the [illegible] which possesses a falling weight of fifty [illegible] incipient madness. Undeterred, Krupp [illegible]day, after "Fritz" has been at work [illegible] he is as useful as ever. The late Em[illegible] was a great admirer of this Brobdig[illegible]nking nuts without injuring their ker[illegible] method of demonstrating the marvel[illegible] in adjustment.

[illegible]-plate department we see huge hydraulic [illegible] there are no less than eighty-one in [illegible] under which steel blocks are pressed and [illegible] compelled to assume the desired shape, no [illegible] large they may be. A huge crucible steel [illegible] no less than eighty tons is placed un[illegible] hydraulic press; after being coaxed, han[illegible] for half an hour, it emerges in the shape [illegible] shaft of an ocean steamship, 150 feet [illegible] old of a special mechanical apparatus the [illegible] the kernel being extracted in one piece. [illegible] machines are the hydraulic shears [illegible] three inches of solid armor plate, as [illegible] enormous bending presses of 10,000 [illegible] armor plates to any shape desired [illegible]. The greatest armor plate, perhaps, [illegible] turned out in this department was [illegible]dorf outside the Krupp pavilion dur[illegible] of 1902. This unique construction [illegible] to serve any practical purpose, but [illegible] to demonstrate the capabilities of the [illegible] plate weighs 105 tons, is forty feet [illegible] wide, and a foot in thickness.

[illegible] to describe the immensity of the fit[illegible]nts of the Essen establishment [illegible] few figures. Suffice it to say that the [illegible] waterworks, makes its own gas and [illegible] electricity. The gas works supply [illegible] the factory town than is used annually [illegible] 30,000,000 of cubic meters annually. [illegible] gas jets distributed all over the estab[illegible]ments for illuminating purposes, and [illegible] the shape of 2700 arc lamps and 30,000 in[illegible] lies to be pressed into service. Over [illegible] generate the steam for the 7200 dif[illegible], and the 2224 electric motors at work. [illegible] of cable and wire and over 600 tele[illegible] twenty telegraph stations are re[illegible] communication throughout the [illegible] physical department must also [illegible], as the constant experiments and in[illegible] form the keynote of the high excel[illegible] works. Three hundred and twenty [illegible] analyses and investigations were [illegible] year.

[illegible] are provided with three splendid [illegible], one fifteen miles in length for heavy [illegible] miles long and a smaller one for the [illegible], armor plate, explosives, etc. Large [illegible] usually tried at the long range at Mep[illegible] over 35,000 experimental shots were [illegible] of the projectiles discharged amount[illegible],000 pounds. Foreign officers of all na[illegible] to see at these ranges daily testing the [illegible], Argentine and Chilean, Chinese [illegible] commissions follow each other [illegible], and it has occurred that guns stand[illegible] each other on the shooting range have [illegible] each other in deadly warfare later on.

[illegible] shipbuilding yard at Kiel de[illegible]mution as a Krupp institution [illegible] the most modern of Germany's [illegible] undergoing completion. At the pres[illegible]

has never been severed. Huntsman Englishman, had also discovered the secret of cast steel some hundred years before Krupp manufactured it for some time there. The secret was buried with him and lay buried by Krupp.

It is for the uninitiated visitor to gather some lasting impression of the multifarious activities carried on in the vast establishment, which he weeks to visit the sixty-five different works that at Essen alone. In nine long extensive halls we see grim monsters of warfare, from the mountain gun up to the naval and fortress caliber lying peacefully side by side. There are guns over forty feet in length of 50 tons and are capable of hurling a projectile eight hundredweight a distance of twenty miles. There are others the nickel-headed shells can pierce the strongest armor of battleship at a distance of three miles. These shells are filled with over a thousand pounds of dynamite, thus sufficient to annihilate half an army corps. Up to the present day, Krupps have received from countries of the world with over 20,000 orders given including naval guns, howitzers, siege guns, cannon for fortifications, artillery, etc.

In the numerous shops we come to the crucible where we find hundreds of men walking to and fro, passing between them on long sticks, pots of refractory clay which contain the precious metal claimed as an exclusive secret from the time of Friedrich Krupp. These singly and tilt the glowing mass from which the giant block is born. Pots of eighty-five tons have been used. The casting goes on until the desired size is reached. The process seems laborious and primitive, but solid steel blocks of any size produced are entirely free from bubbles or flaws, much to the manufacturer. Some idea of the process involved can be gained when it is known to supplement the stock of crucibles which have been established within the works daily.

Here we see the famous steam hammer of the 160 steam hammers at work there. "Fritz" was constructed in 1860 at a cost of $500,000. At that time Krupp announced his intention to set up the largest hammer a falling weight of fifty tons. It was considered madness. Undeterred, Krupp went ahead, and "Fritz" has been at work ever since as useful as ever. The late Emperor was a great admirer of this Brobdignagian hammer, which without injuring their kerchief of demonstrating the marvelous adjustment.

In another department we see huge hydraulic presses. There are no less than eighty-one in all, in which steel blocks are pressed and hammered to assume the desired shape, no matter what it may be. A huge crucible steel ingot, more than eighty tons is placed under the press; after being coaxed, hammered half an hour, it emerges in the shape of the stern of an ocean steamship, 150 feet long, by a special mechanical apparatus the ingot being extracted in one piece. Other machines are the hydraulic shears which cut five inches of solid armor plate, as if it were paper, bending presses of 10,000 tons, armor plates to any shape desired. The greatest armor plate, perhaps, turned out in this department was that for the Krupp pavilion during the year 1906. This unique construction did not serve any practical purpose, but was to demonstrate the capabilities of the firm. It weighs 105 tons, is forty feet long, and a foot in thickness.

Here we see the immensity of the fitting out of the Essen establishment is manifest. Suffice it to say that the Krupp works, makes its own gas and electricity. The gas works supply more every town than is used annually of cubic meters annually. The gas is distributed all over the establishment for illuminating purposes, and the 7200 are lamps and 30,000 incandescents to be pressed into service. Over 50 miles the steam for the 7200 different uses. In the 2224 electric motors at work. Miles of cable and wire and over 600 telephones and telegraph stations are required for communication throughout the works. The chemical department must also be busy with constant experiments and investigations which are the keynote of the high excellence of Krupp goods. Three hundred and twenty chemists and investigations were made.

The works are provided with three splendid proving grounds, the largest of which is fifteen miles in length for heavy guns, the other long and a smaller one for the testing of armor plate, explosives, etc. Large guns are frequently tried at the long range at Meppen, where 2,500 experimental shots were fired. The projectiles discharged amount to thousands of pounds. Foreign officers of all nations are present at these ranges daily testing the guns. Argentine and Chilean, Chinese and Japanese commissions follow each other closely, and it has occurred that guns standing side by side on the shooting range have been used after in deadly warfare later on.

The shipbuilding yard at Kiel deserves mention as a Krupp institution of the most modern of Germany's recent completion. At the present moment there are seven slips situated there, all of which are fitted up to accommodate ships of the largest size. Four of these slips are covered over. In addition, there is another building slip for ships of special design. The whole of the yard at which 7000 men are working at present is so constructed that in time of necessity all of the different workshops can be extended by at least 30 per cent. Of late years the Germania yard has acquired a reputation for fast torpedo boats and submarines. One of the finest ships in the German navy, the Dreadnought Schleswig Holstein, bears eloquent testimony to the capabilities of the yard.

It is the boast of every German that his country is so thoroughly prepared and organized for war that she could fight her western and eastern neighbors simultaneously. This I believe to be the case. And it is the secret arming carried on with a set purpose, without stir or vaunt, but unwaveringly, that would enable her to do this, and Krupp's takes the lion's share in these mighty preparations as far as weapons of defense and offense are concerned.

GEORGE ERNEST OPPLER.

[Copyright in the United States and Great Britain by Curtis Brown. All rights strictly reserved.]

Story of Oberammergau.

THE "PASSION PLAY" AND EVENTS THAT LED TO IT.

By a Special Contributor.

HALF a million Americans have gone or are going to Europe this year, and practically all of them will visit the little out-of-the-way German village of Oberammergau, in upper Bavaria.

Here the world-famous "Passion Play," the greatest of all the miracle plays, is to be given its decennial performances again this year. Ten years ago it was witnessed by the greatest number of spectators who have attended since it was instituted. This year the attendance will far exceed that of a decade ago.

Every ten years for nearly three centuries the villagers, peasants, have given the famous old play. Its beginning dates back to the close of the Thirty Years War, a religious and political struggle which involved nearly all the nations of Europe and all but laid waste a part of Germany which was the battle ground.

The contending forces were the Catholic League and the Protestant Union, but at times political questions overshadowed the religious controversy.

Nameless misery and devastation followed in the wake of the opposed armies. From the shores of the Baltic Sea southward through Germany the brutal soldiery of the powers of Europe laid waste the peaceful homesteads of a sorely-afflicted nation.

When at length the invading hosts moved northward and abandoned the conflict, leaving behind them smoking ruins and a plundered land, another and a more dreadful affliction was visited upon the country. A terrible pestilence which the people called the "Black Angel" swept over villages, towns, cities and countryside. Whole communities were wiped out in a few days. People fled in terror, but were overtaken and stricken down. Famine stalked abroad, and even cannibalism was known.

Most sorely afflicted were the people of the province of upper Bavaria. Out of a total population of 200,000 more than 64,000 perished before the onslaught of the terrible and mysterious "Scourage of God."

Oberammergau was at that time a prosperous village of about 8000 inhabitants. The writer, whose home lies only fourteen miles northward, has spent many an afternoon in reading the grewsome church records of this charming little mountain village. Here is one illustration taken at random from the musty yellow pages incased in worm-eaten pigskin:

"Anton Lechner, his faithful wife, and their nine children, died, all between sunup and sundown, leaving as sole survivor their three-year-old and youngest child, Christopher."

Think of the situation of Baby Christopher left in sole possession of the wretched home, surrounded by half-wild dogs and great flocks of evil-appearing ravens.

The faithful historian records also that this little child became the father of the illustrious Franhofer, the discoverer of the art of lithographing, and the maker of the first lens.

On St. Michael's Day, in September, 1633, 144 persons died horribly from this virulent plague. There was no bread in the village to feed the hungry. There were no willing hands to lay the bodies of the victims in their last resting-place.

The medical art was then in its most primitive stage, and consisted principally of bleeding and the abominable "witch tractate." There seemed to be no way to check or mitigate the new and appalling epidemic. At the close of that never-to-be-forgotten year when a mantle of snow ten feet deep charitably covered the pitiful remnants of the devastated farms and the ruined homes the pious citizens, under the leadership of the courageous parish priest, made the solemn pledge, which their descendants for nearly 300 years have faithfully carried out, to perform the play which depicts the sorrows and tribulations of the Savior. Every ten years the inhabitants of the village have conscientiously and faithfully adhered to the solemn obligation of their forefathers given "in desperate times when God was angry with His children" and regularly they have presented the great spectacle of the crucifixion of the Son of Nazareth.

The actors in this sublime tragedy are all inhabitants of the village. Most of them have some trade which has been followed in the family since the times when Frederick the Redbeard in the twelfth century ruled the empire with wise and gracious policy. Wood carvers and potters are in the majority, all doing individual work in their humble homes, for a factory is an unknown institution in that part of Germany.

The writer happens to be personally acquainted with John Lang, the son-in-law of the man who for two successive plays has given the world the most faithful portrait of the suffering Master.

They are all simple childlike folks, and, be it said to their credit, they have refused all and every tempting offer made them by commercial freebooters who have sought to exploit them by having them give their play outside their sphere. Only people of their own village, of flawless life and temperamentally suited for their respective parts are permitted to participate in the great undertaking. The training is most painstaking, and it never altogether ceases. The actual rehearsals occupy about three months before the performance. The actors receive no large financial reward for their work. Only the amount they lose through neglect of their daily occupation is allowed them. This year Lang, who personifies Christus, will receive the daily wages of a skillful potter, about two marks—50 cents. The Virgin Mary, who is required to be a pure unspoiled maiden, receives only about half as much as Lang.

The time and energy required to stage the play each time are stupendous. Besides the full rehearsals for the three months preceding the actual performance there are individual rehearsals for several months preceding these. They occupy practically all of the time of the actors.

The background of the stage is the same stern Alpine landscape that served when the idea found its first expression in the hearts of the panic-stricken mountain folks. In the year 1700 the peaceful town was nearly razed when the Succession wars disturbed the domains of the Elector Ferdinand, afterward Emperor Karl Albrecht VII. The Austrian soldiers on their march to Munich passed through the village creating a panic and, according to the village records, ruthlessly murdered forty-three unoffending peaceful villagers, sixteen of whom were participants in the play. At the same time they plundered the village and, vandals that they were, carried away and destroyed most of the properties used in the play.

A little more than a century later in the Napoleonic wars the village was heavily punished by the Corsican upstart for harboring and giving aid and comfort to the officers of the imperial army which had just been defeated. Nicholas Bruner, who was the Judas Iscariot, was taken as a prisoner of war, and died in prison in the fortress of Ulm.

The House of Wittelsbach, rulers of Bavaria, have always encouraged the pious spirit of the villagers. In one of the royal palaces there hangs an order of the Elector Charles II dated at Belgrade in 1688, which directs his master of finance to "assist, encourage and support the Passion Play in his dear home land, since the Turk has us cornered here," and he closes by saying: "We all may lose our necks, but we hope to save our souls by liberal fasting and praying."

The visitor to Oberammergau may notice that the little village church, the sacristy of which dates back to 1690, is rich in the trophies of war. Horse-tail standards captured by the Prince Emmanuel in half a dozen famous battles are covered with cobwebs in a corner of the church. Each year these blood-stained mementoes of ancient times are carried in the prayer procession through the village and the fields to receive the benediction of the Virgin Mary, through whose heavenly assistance the glorious sea battle of Lepanto was won. In many other respects the village is rich in the mementoes of an age when might made right and the law of the survival of the fittest was carried to the utmost degree.

This year's Passion Play has already begun, and every country in the world is sending its pilgrims to the obscure little village. Though in other places of Europe the tourist may find need to sharpen his wits against the mercenary wiles and the greed of those who live on visitors, no complaint against the hospitality of Oberammergau has ever been heard from the tens of thousands of visitors who have gone there in times past.

The management of the "Passion Play" has always been in safe hands. There has been the utmost desire to treat visitors not only with hospitality, but with fairness and honesty. The amounts charged for the various accommodations are always small in comparison with the service rendered and infinitessimal in comparison with the charges made in many other places abroad. The amount realized each year is only about sufficient to pay expenses. The Passion Play has never been regarded as a money-making affair. Most of the visitors are lodged in the private homes of the villagers.

The trip to Oberammergau is attended by no difficulties of travel. Trains are run every day during the period the play is being given from all the railroad points south of Munich, which, itself, is only six hours' ride from Oberammergau. The village itself is not on a railroad, but stages make trips from the nearest station only a few miles distant. Many who go travel from the railroad station to the village on foot over a picturesque mountain path.

As to the play itself one must witness it to gain an adequate conception of the intensity of the great tragedy of 2000 years ago. The noble countenance of the principal actor, who in his daily life all but lives the part he plays, is worth the long journey. In its rugged setting, with its host of actors, the wonderfully accurate costuming, the consummate art of the actors, and the reverential spirit, the play takes on a sublimity, a grandeur and a vividness that are inspiring in the highest degree and which words cannot express.

The ploy is staged in the following order: Life of Jesus in living tableaux. The acts of Jesus from the time He is betrayed by Judas. The trial and crucifixion.

The people of Oberammergau are anxious that the world shall know that they conduct their famous portrayal of the Master not from a desire to reap a financial harvest, but as a sacred rite. [illegible] who have attended a performance must give them all credit for the success with which they have contrived to keep free from commercial taint their beloved Passion Play.

T. A. MARTIN.

The King's Watch Charm.

AN EXCITING STORY OF INTERNATIONAL DIPLOMACY.

By Capt. Leslie T. Peacocke.

I DID not have long to wait, so I knew the matter must be of importance. The outer room was crowded, yet on presenting my card I could see by the searching glance I received from the secretary in attendance and the alacrity with which he delivered it, that I was expected. He reappeared almost immediately, and many envious glances were cast on me by the waiting importunates, among whom I recognized several members of the Upper House, and one Cabinet minister, as I hastened to obey the summons. The Prime Minister looked up from the document he was perusing as I entered, and motioned me to a chair. He appended his signature, added a postscript, placed it in an envelope, and carefully sealed it. He regarded me intently from under his shaggy brows for fully half a minute, and then he spoke. "Capt. Forbes," he said, "you don't waste time." I hastened to assure him that none of my colleagues did so when the government service was in question. Our time belonged to it.

"I am going to entrust you with a very important mission," he said, "perhaps a dangerous one. You know Dublin?" "Yes," I replied. "I was quartered there with my regiment eight years ago." He opened a drawer in his desk, and took from it a square package. "Good!" he exclaimed, "I want you to leave for there by the night mail from Euston. I need not ask you if I can trust you with a secret." I assured him that was unnecessary. He took up the package. "This," he said, "contains the state jewels which were stolen from Dublin Castle. You no doubt have heard of the theft." Who indeed had not? The newspapers at the time had been full of it, their recovery despaired of, and many prominent people, peers and government officials, some of them my intimate acquaintances, suspected of the crime. To say I was astonished was to put it mildly. He smiled at my undisguised surprise, and continued. "I do not believe in leaving in the dark a man whom I trust." I bowed my appreciation. "So I am going to tell you all about it. You will be surprised to hear that it is more or less an international affair. As you may remember at the time, the Lord Lieutenant had as a guest a certain young Prince, you know who I mean?" I nodded my assent. "Well," he continued, "that young Prince is a practical locksmith; our secret service found that out; and having the run of the castle, he found the opportunity of committing the theft. He was of course never suspected; in fact, was the last person on whom suspicion did fall. Upon investigation, we discovered that he is in love with a beautiful woman of the actress type, whom he has housed in a sort of splendor at Angoulême, in France, the Prince, having rented a chateau at Jarnac, quite adjacent. We discovered that this woman had taken all the stones of value out of their settings, and had them reset to suit her fancy. The old settings we discovered, some having been pawned in Bordeaux, some in Royan, and some in Cognac. Having located them, it was an easy matter to get them back. Our secret service saw to that.

"The lady was cleverly robbed, and all the jewels, in their original settings, are in this package." He paused, and handed the package to me. "A smart piece of work, sir," I said; "but I don't quite see what danger I incur in delivering them to the officials at Dublin Castle."

The Premier looked suddenly grave. "I trust none," he said, "but I warn you to be on your guard. Three of our secret service men had charge of their recovery from that woman, and only one of them returned to London. Watson, a Scotland Yard man, was murdered in Tours, and Bowers—you know him, I think—has been waylaid in some way in Paris. The Prince, you know, is heir to the throne; though kept low in funds by his father, hence I suppose his incentive for theft, has tremendous influence, and has put the secret service of his country to the task of recovering the jewels. They missed their mark in Watson and Bowers, as the third man, little Caswell—you know him, also, I think—had them in his possession, and got them safely through. The Prince apparently will stop at nothing to get them back; his blind infatuation for that woman has turned his brain."

I ventured to suggest that if the recovery of the jewels was publicly made known the Prince would desist in his efforts, advocating at the same time the cause of several castle officials who had lost their positions incidental to the robbery. "That is unfortunately what we cannot do," said the Premier. "Our relations are already somewhat strained with the country to which the Prince belongs, and such an act on our part might precipitate a war. No, we must go slow, and if possible replace them without a breath of suspicion from the public falling on the Prince. Here is a letter to the chief secretary of Ireland. He is the only person outside the secret service who knows of the matter."

He handed me the envelope he had so carefully sealed. "That is all, I think," he added, extending his hand, which I respectfully shook and withdrew.

To me the mission appeared a simple one, and it was with unmixed feelings of delight that I anticipated my visit to Dublin, where I had some warm friends, contracted during my period of soldiering in that hospitable cit

Leaving ing street, I hailed the first hansom that offered, ving my rooms in Half Moon street as my destination. Pondering deeply over my interview with the Prime Minister and the cause and effect of the Dublin Castle robbery, I took no thought of my bearings, until suddenly looking up, I found to my astonishment that I was crossing Waterloo Bridge. Surely I had made no mistake in my directions to the driver! Remembering the mission I was on, and the Premier's advice, I raised my cane, and cautiously opening the door in the roof of the hansom, took stock of my Jehu. Yes, upon close inspection there was no doubt he was a foreigner. His high cheek bones, blonde hair and florid complexion betrayed his nationality. That the Prince's emissaries were daring and unscrupulous there was now no doubt. Leaning far forward, I looked behind us, and was not surprised to see that we were being closely followed by another hansom, containing two men, unmistakably of the same nationality as my driver. My experiences of later years while following my present calling, had sharpened my wits, and seizing the opportunity, as my hansom got blocked in a crush at the end of the bridge, I cautiously sprang out, and dodging swiftly through the moving vehicles, darted into a bus bound for Charing Cross. Fearing to return to my rooms, as I knew that I was now a marked man, I left the bus in the Strand, and engaging a hansom, whose driver looked above suspicion, I drove straight to the Naval and Military Club in Piccadilly. From there I telephoned to my rooms, and in less than an hour my servant had delivered to the club a suit case containing everything I should need for my journey and short sojourn in Dublin. I kept within the precincts of the club until the hour of my departure, and having secured the package containing the jewels, and the letter, to a belt which I wore beneath my waistcoat, and enveloping myself in an Inverness cape, I hailed a cab, and in less than half an hour was the sole occupant of a first-class smoking-carriage in the Irish Mail. A liberal tip to the guard of the train had secured me that privilege.

Having provided myself with some light refreshments at the club, I found no necessity to leave the train at either Crewe or Chester, and a good book enabled me to pleasantly kill the time until we were within ten miles of Holyhead. Knowing that we were nearing the terminus, I was in the act of consulting my watch, when a sudden jerk, accompanied by a tearing and grinding sound, brought the train, which was fortunately slowing down, to a standstill. In a moment all was confusion, and leaning out of the window I ascertained from one of the frightened passengers that some sleepers had been thrown across the rails, nearly derailing the locomotive. Fearing I should miss connection with the mail boat, I hailed the approaching guard, who was running down the line of cars, accompanied by an officer in naval uniform, beseeching the passengers to keep their seats, as the obstacle having been removed, the train was about to proceed. In answer to my inquiries he told me that the mails had already gone forward, as delay might invalidate the Irish Mail contract, and the boat would more than probably leave before we reached the pier. More than annoyed at the delay, which would now entail a loss of twelve hours, I swore roundly at railroads in general, my views being shared by the naval officer, who begged for a seat in my compartment, as the other smoking-carriage was crowded. Nothing loath, I asked the guard to open the door, and in a few minutes the train was once more on the move.

My companion, I discovered, was a junior lieutenant, in command of a torpedo boat lying at Holyhead, and at present engaged in the spring maneuvers. His boat was part of the defending fleet, which had anchored the preceding day. He was a pleasant fellow, and on learning that I had been in the army, we soon fraternized, and I was glad to avail myself of his offer to visit his ship and partake of his hospitality. I did not relish the idea of knocking about Holyhead in the dead of the night with the objects of my mission on my person, and a British man-of-war, albeit a small one, was as safe a place as I could have wished. He told me that he had been paying a visit to some people in the neighborhood, close to where the accident had occurred, and gave me to understand his affections were involved. He acknowledged the breach of discipline in leaving his command during the maneuvers, but pleaded the state of his affections as an excuse.

We found a pinnace awaiting him, and as all was darkness in the harbor we got safely aboard his craft without his absence being detected. He told me he was the only officer aboard, and he apparently took great pride in his command. His cabin and quarters were very comfortable, and from the port hole near which I sat, I could indistinctly define the heavy hulls of several ironclads.

We drank a success to the object of his visit ashore, and he regaled me with an excellent supper, and invited me to accept the hospitality of his bed, assuring me that a short rest on the cabin lounge was all that he required. I was glad of the opportunity for snatching a few hours' sleep in such safe quarters, and, throwing myself down on the bed, which was uncomfortably narrow, I was soon snoring like a trooper.

I could not have been asleep more than five minutes, when I was awakened by the most dreadful uproar. It seemed to me as if all the thunders in heaven were suddenly let loose. I sprang up, and opened the cabin door. As I did so, I heard my host give a sharp command, one that I understood, but in a foreign tongue. Scattered as my senses were, I quickly grasped the situation. I was trapped, cleverly trapped, and on board a torpedo boat belonging to that foreign government whose secret service I was trying to outwit.

The harbor, which but a short time before had been plunged in darkness, was now a flood of light, searchlights playing on and around us, and flashes from the big guns of the ironclads were almost blinding. I realized at once that the attacking fleet had made their appearance under cover of the darkness, and that the ships I had seen lying all around us were trying to beat them off. This mimic battle would give my host an excellent opportunity to escape, as I knew that our own torpedo boats would be [illegible] the harbor to engage the [illegible] give the boat I was on every chance to [illegible] sea without exciting [illegible]. To [illegible] jump overboard was impossible, as the [illegible] three of his crew barred my way, and I saw that the port holes of the cabin were no admit of my exit in that way.

I had not a moment to waste in [illegible] heard the lieutenant give the command to [illegible] ahead for the open sea. I knew that in a few [illegible] that I knew I was trapped, and I might [illegible] pearance at any moment in the cabin. [illegible] was desperate, for I realized that if once [illegible] mouth of the harbor, I was lost, and my life [illegible] two pins. No man could know what I had [illegible] live. To think, with me, was to act, and [illegible] revolver with which I had been [illegible] self, I awaited his entrance. In less than a minute he entered, and [illegible] like an ox, slamming [illegible] the door. In the twinkling of an eyelash I had [illegible] table cloth, bound him, and with his own [illegible] gagged him. The boat, now under full [illegible] plunging and straining to reach the open [illegible] unaccustomed to the motion of the [illegible] she darted in and out to avoid the [illegible] cose and otherwise, with which the [illegible] crammed, the sensation was far from [illegible] found it all I could do to keep my [illegible]

Having made my prisoner fast, I [illegible] door, which fortunately fastened on the [illegible] erting all my strength, I tore the table from [illegible] and braced it against the door, [illegible] tenant's sea chest. I was safe for a time [illegible] I was fully determined, if attacked, that [illegible] ous host should die before I did. On [illegible] found two revolvers, both loaded, as [illegible] armed and ready, if need be, to sell my [illegible] The lieutenant in his present condition [illegible] than useless for the furthering of my [illegible] ing the water jug, I emptied it over his [illegible] him almost instantly.

My only hope lay in promptly overcoming his case was as desperate as my own, so far as I was concerned. As his senses slowly returned, first object that met his gaze was the [illegible] volver, and closely watching his features, [illegible] to note that fear was strongly mingled with [illegible] ment at his helpless condition.

Waiting until he had fully recovered, I [illegible] dressed him. "Lieutenant," I said, "you [illegible] with a desperate man. I give you my word [illegible] cer and a gentleman that if this boat is [illegible] the harbor and alongside a British ship [illegible] you will be a dead man."

From the fresh outburst of [illegible] around, I knew that we were now in the [illegible] ing the attacking fleet, and a voice, [illegible] his second in command, was calling for [illegible] suspected how matters stood, I knew that [illegible] must fail. "I am going to engage you," [illegible] "and you must stand in the doorway and [illegible] commands as I give you. If you fail in [illegible] slightest particular, I shall blow your [illegible] saying, I loosened the gag, forced him [illegible] position, and shoved him toward the door, [illegible] cold muzzle of my revolver pressed against [illegible] his head. I then made him remove the [illegible] had placed at the door, sufficiently to [illegible] dressing a party on the outside. "What [illegible] to do?" I asked. "Are you going to [illegible]

The perspiration was pouring down his [illegible] was trembling visibly. "Yes," he replied, [illegible] give my commands my own way, or [illegible] "No, you don't," I retorted. "Do exactly [illegible] or I'll blow the back of your head in."

I pressed the muzzle home to emphasize [illegible] tion. "Now, round ship." I [illegible] steam for the harbor." His [illegible] that," he pleaded. "You don't understand [illegible] suspect at once, and my life doesn't [illegible] will tell them to lay to. That won't [illegible] will help you to escape. I swear it!"

His argument appeared reasonable, [illegible] go ahead. He did so, and the [illegible] foreign tongue, which I fortunately [illegible] assured me that I was so far safe. "[illegible] said, and issued the order to "lay to" [illegible] the trembling lieutenant. "To [illegible] he inquired. His officer assured him [illegible] told him to keep the men at [illegible] then closed the door, and with his [illegible] —my revolver muzzle [illegible] "Capt. Forbes," he said, "if you will [illegible] to! and help me to put this [illegible] will be safer for both of us. The [illegible] turn for further orders, and [illegible] found us seated at the table. I [illegible] quite safe from me. I swear on my [illegible] make no attempt to escape or give [illegible]

I was half-afraid to trust him, [illegible] in his proposal, and he was so [illegible] mercy. So, still keeping his [illegible] his suggestion, and in a few [illegible] seated in friendly discussion. [illegible] back to the door, I faced him, [illegible] situation. "Now what is to be done?" [illegible] Forbes," he commenced, having [illegible] composure, "I am not going to [illegible] pardon for my actions, as both of [illegible] are fighting for. At least I have [illegible] know." I smiled sarcastically, and [illegible] I know what I know."

He put his hand to his head [illegible] raised my pistol. "Don't be alarmed [illegible] "I am only looking for my [illegible]

(CONCLUDED ON PAGE [illegible])

Jennie.

...T OF THE CHILD OF THE ...EDICINE SHOW.

...a Special Contributor.

...n't heavy, if anybody should ask," ...ma Applegate, struggling to get her ... her pudgy self through the door ...

...s so much trouble," answered rather ...ng person peering through the cheap ... of the hotel bedroom window. She ...en child of 10 with white pinafore ... a luxuriant fall of light brown curls. ...ing when you're fat," rumbled Au... thinks you mean it."

...n't, Gusty. I'm cold, and this mop ..." When she had caught up the ... and seated herself at one end ... a shabby cloak wrapped about her ... transformed into a young woman of ... and undersized with features palely ... pretty. Her best points were the ... hair that seemed to fairly drag her ..., and her large eyes of baby blue. ... a droop which might read a bit self... spoiled sweetness and appeal.

"Abbott," blurted out Augusta, "what ... you won't slide down to meals?"

..., Gusty."

...e you wear your costume all the ... it on the bum."

...r home town!" explained Jennie des...

...ed a long "Oh-h!" of illumination. ... of flashing 'em legit in the opera... ...ey got one, here you are doing baby ...ckas show of a Hindu gent out of ...

...e worst, I ran away from this town ...

...ie and the first old woman and the ...g down the boards in some lonely ... for your reënter. Sure you got ... and grab 'em round the neck."

...ther and father, Gusty. That would ... only aunt and uncle. We're well lost ... never understood me."

...ver understands a girl at the pickle ... stagestruck on top of that——"

...been there, Gusty."

...I made good. I had my turn at the ... but that was nothing to my cook. ...ank of the American stage—mana...ers begging me to suppress my... I took away from them."

...re you doing with this Myhatman?" ...e fallen off in their tastes till they ... from the chambermaid!"

...d a tough fritter. Here was a ...ed flies on which the last coat of ... been changed in distribution rather ... tawdry green silk with bead trim... ...regular loops might have once been ...ter.

...the tray and returned to the win... ...ed her, still battling with the fritter. ...California saints is this town named ...

...Saint Bean," responded the girl. ... Miles of beans back to the hills ... that shiny spot of ocean. Haven't ...planting and weeding and choked ... the bean floor and sewed up sacks ... my wrists would break off?"

...e of it, Jen, in a sort of Sis Hop... ...g it all like mad, pulling the beans ...because you was dreaming of cur... ...your arms full of flowers."

...s from so different from what I ex...

...ch for legit, and you won't do for ...e kick like you was afraid some... ...your stockings. You do this baby... ...want the real kids."

...I know—now——"

...for a man to work for all day and ... Say, isn't there some good-looker ...

...Gusta—not now—there used to be ... We were engaged—but when things ... thought I couldn't stand for the ... had to run away to find out how ...

...ated sobersides."

...body's caught him since on the re... ...were a lot of Miss Prims won... ...saw in a little flyaway baby thing ...ents ask round——"

...When I ran off in the night like ... took the diamond ring he bought for ... pawned it to get my start."

...ut real soon and send it back, but ...seem plenty of times I'd been glad ...without salt, even. See those hills ...Oh Gusty——!"

...to meet where Mr. Myhatman's set ...ot vacant lot. I declare it's plumb ...bones scattered round is the dress ...beginning to gather. We got to ...it——"

...But he won't be there. His

Jennie.

OF THE CHILD OF THE ...INE SHOW.

...ial Contributor.

...sorry, if anybody should ask," ...ingate, struggling to get her ...podgy self through the door

...much trouble," answered rather ...grass peering through the cheap ...hotel bedroom window. She ...child of 10 with white pinafore ...mass of light brown curls.

...don you're fat," rumbled Au... ...you mean it."

...Gusty. I'm cold, and this mop ...When she had caught up the ...and seated herself at one end ...baby cloak wrapped about her ...formed into a young woman of ...mized with features palely ...gy. Her best points were the ...that seemed to fairly drag her ...her large eyes of baby blue. ...which might read a bit self... ...sweetness and appeal.

..." blurted out Augusta, "what ...won't slide down to meals?"

...wear your costume all the ...the barn."

...town!" explained Jennie des...

...long "Oh-h!" of illumination. ...'em legit in the opera... ...me, here you are doing baby ...dew of a Hindu gent out of

...I ran away from this town

...the first old woman and the ...down the boards in some lonely ...for your reinter. Sure you got ...grab 'em round the neck."

...and father, Gusty. That would ...aunt and uncle. We're well lost ...understood me."

...understands a girl at the pickle ...knocked on top of that——"

...there, Gusty."

...cool. I had my turn at the ...that was nothing to my cook. ...of the American stage—mana... ...begging me to suppress my... ...away from them."

...doing with this Myhatman?" ...off in their tastes till they ...the chambermaid!"

...a tough fritter. Hers was a ...on which the last coat of ...danged in distribution rather ...pussy gross silk with bead trim... ...boys might have once been ...

...ay and returned to the win... ...still battling with the fritter. ...saints is this town named

...Dan," responded the girl. ...plate of beans back to the hills ...dingy spot of ocean. Haven't ...and weeding and choked ...dust floor and sewed up sacks ...strain would break off?"

...it, Jen, in a sort of Sis Hop... ...of his mad, pulling the beans ...how you was dreaming of cur... ...full of flowers."

...no different from what I ex...

...night, and you won't do for ...like you was afraid some... ...nothings. You do this baby... ...the real kids."

...——"

...a man to work for all day and ...isn't there some good-looker

...not now—there used to be ...engaged—but when things ...I couldn't stand for the ...to run away to find out how

...otherwise."

...caught him since on the re... ...a lot of Miss Prims won... ...a little flyaway baby thing ...sit round——"

...I ran off in the night like ...diamond ring he bought for ...it to get my start."

...Now what is to be done?" ...commenced, having ...

...I am not going to begin ...my actions, as both of us ...for. At least I know, for ...smiled sarcastically, and ...

...nt I know."

...is hand to his breast pocket ...pistol. "Don't be alarmed," ...looking for my cigarettes.

(CONCLUDED ON PAGE 112.)

folks are Methodists and he never saw the inside of a theater in his life."

Bean Town had few events. It attended the Medicine Show by families from grandma down to the last baby. The lot and sidewalk were crowded while the street was blocked with farm wagons from the adjacent ranches. The show had a friendly, attentive audience who considered it very kind of the Hindu gentleman.

There was a fair comedian to play opposite Gusta as henpeckee, with Jennie their outrageous offspring. There was an elegant gentleman in evening clothes to sing sentimental songs and act as occasional feeder for the comedian. Jennie had some dainty child songs and steps of her own. As a vaudeville performance, it would have been pale and flat to city palates, but for the unspoiled taste of Bean Town it had spice enough.

Right in the midst of the programme the elegant young gentleman launched into a passionate rhapsody over the Oil of the Orient. One torch sputtered out; the other flickered mysteriously on a dark man in turban and red robe seated at the back of the stage. He was a prince of India, the speaker explained. A palace and troops of servants in jeweled liveries waited his return. In the center of his palace was a fountain that played into a huge basin of gold rimmed with emeralds. The water came from some unknown spring deep within the foundations of the palace. On the surface of the water in the golden bowl there gathered an aromatic oil of wonderful and mysterious healing virtues. The noble prince refused to loll in the perfumed ease of his marble halls while the world was perishing for his miraculous Oil of the Orient—refused, mind you—refused!

Then the actual selling. The elegant young man stood the medicine bottles in a row on the edge of the platform. Augusta sallied forth into the audience with one, the comedian sprinted with another, while Jennie in childish glee with still another. "Sold!" bawled the comedian, rushing back to slam down a dollar, snatch a bottle and dash off again. "Sold!" echoed the elegant one, rattling the dollar into a tin box. "Sold!" rang out Augusta's fat voice as she bustled back to the platform. "Give me another, quick!" What with the running, rattling and shouting it all seemed a glorious game that one must join, and hand after hand reached out its dollar in the dark.

Jennie, weaving in and out among the standing crowd, came unexpectedly in front of a tall man standing somewhat aloof.

"Say, kid," he called, "I want to talk to you."

That voice stopped Jennie. The torches on the stage were at her back, the street lamp dim and distant. She knew she had better stand her ground in character.

John Winchester knew little more of the magic worked by make-up and costume than the last baby in grandma's arms. All during the performance he had been startled and shaken by the child's resemblance to Jennie, and yet he had accepted curls, pinafore, and infantile piping voice with absolute literalness. True he had caught a precocious oldness of expression and an overanxiety of manner which led him to believe the little creature was badly used.

"Are they good to you, child?"

"Yes, sir," she shrilled.

"Is that fat lady really your mother?"

"No, sir."

"Do you like this kind of life?"

"Please, sir, I'm used to it."

She could endure no more, and turned to run.

"Here, little one. No—work off your stuff on somebody else; this is for you."

His big, leathery fingers pressed a dollar into her palm.

Somehow she made her escape back to the stage and hid in the tent dressing-room at the back.

The Mahatma took the tin box containing several quarts of the town's good dollars, bowed low his turbaned head, and departed for the hotel. The programme was resumed with a black-face stunt by the comedian. Augusta preferred a chair in the shadow of the piano against the rail to confinement in the dressing-room. It gave her quite a start to find herself looking down into the face of a tall, brown young rancher in corduroy clothes.

"What about that child you got along?" He spoke under cover of the minstrel's song.

"Well, what about her?" retorted Augusta.

"Look here. You're not her mother. Perhaps you're not anybody's mother, but you're a woman, and you know this is no life for a delicate-looking child like her. She ought to have her sleep and run free."

"Who may you be?" demanded Augusta combatively.

"My name's Winchester—got a ranch—man and his wife on it—the kid would get female attention and all that. She puts me in mind of somebody—never mind who—I want to adopt her—I'm in earnest. Now, who can I talk with?"

Augusta's voice shook with excitement. Here was drama in real life.

"You better get the kid's consent first. She's all alone in that dressing-room."

"Thanks. If this goes through—and it's going to—I won't forget your part in it."

A kerosene lamp flickered and smoked. Jennie stood before a tiny mirror, trying to repair the damage to her make-up of recent tears which kept breaking out afresh. She was wrapped in her long cloak, its hood covering her curls.

"Jennie! Jennie!" he cried. He held out his arms, but she backed away.

"John, I pawned your ring."

"My ring, dear?"

"Yes, the—the diamond."

"It was all yours, Jennie. Thank God you had it for your hour of need."

"But I pawned it to run away from you."

John Winchester winced and his arms dropped inertly, but he answered steadily enough.

"If that was the way it did you the most good—I still say it was all right."

"Oh, John! I've been so bad to you! But I got spanked for it out in the world where I thought I wanted to be and I don't! I don't! I want back, John! I want back! I'll be good! It's not just because—really it isn't—it's that I love you, John. Could you take me back? Oh, could you?"

She was in his arms before the words were fairly out. Ten minutes later he became sufficiently coherent to inquire:

"How did I happen to find you here, Jennie? And say, there's a forlorn little chick attached to this show that I was going to adopt because she favors you. Now I've got you, I'm not going to turn her down. You're willing for me to take her, too, aren't you?"

Jennie drew away enough to slip out of the long cloak. She shook her baby curls and held out a dollar in her little hand.

"Yes, John, I'm willing."

AMANDA MATHEWS.

Woodpecker on State Seal.

The downy woodpecker has been selected as the emblem of the Pacific Northwest, and his fluffy features will adorn the new seal of the State of Washington in place of the bald eagle. The woodpecker has been selected as the emblem because of its assiduous labor in cleaning the forests and orchards of various insects and destructive borers.

Hordes of insects thrive upon and with all trees. Borers protected from every enemy except the woodpecker work the year around. They dig tunnel after tunnel often just beneath the bark of live trees, where they do the most harm.

As many as sixty borers have been found in one dead fruit tree. Borers have been known to riddle a two-year-old locust tree. Later ants get started in the abandoned tunnels and other insects help to destroy the wood.

It is the woodpecker that saves so many of the trees of both forest and orchard. He began his work thousands of years ago, and unheeded by most men has been at it ever since. Now after a thorough investigation it is found that to the woodpecker is due the fact that any trees are alive today in the State.

The woodpecker busy at work when the sun peeps over the hill is a persevering bird, searches carefully and deals out punishment unsparingly. With the most perfect climbing apparatus ever invented, he gets over every part of a tree. He possesses the quickest of eyes and the quickest of tongues with which he destroys hundreds of eggs that are tucked away in crevices of the bark. Any one of these eggs would be enough to defoliate an entire branch.

The woodpecker has ears that can hear the crunch of the borer as it eats in the heart of a tree. With accurate precision he locates the sound and pecks away at the wood until he locates and eats the borer.

There are eight species and eighteen sub-species of woodpeckers in Washington that remain the year around. They scout the edge of the woods, penetrate deep into the forests and nest in the orchards.

As the emblem of the Northwest the woodpecker can claim to be a qualified resident, living here the year around, and he is American in his ways.—[Seattle correspondence St. Paul Pioneer Press.

The Zero Meridian.

Greenwich Observatory, to which a committee of the Royal Society paid a visit of inspection yesterday, would mightily astonish Flamsteed, the first astronomer royal, could he revisit the scene of his pioneer labors. The first royal observatory on Greenwich Hill was built and Flamsteed put in charge solely for the purpose of compiling tables of the moon's movements and the places of the fixed stars by which the longitude at sea could be ascertained.

Charles II generously provided him with a yearly salary of £100, out of which he had to provide the costly instruments necessary and pay for all assistance. Today between sixty and seventy persons comprise the staff of Greenwich Observatory, ranging from the astronomer royal down to a charwoman, but even now there can scarcely be any cases of excessive overpayment, seeing that the annual charge for the upkeep of the observatory is barely £10,000, about the annual income of a successful music-hall artist.

With one or two exceptions the Greenwich meridian is now the zero meridian for both geographical and time purposes all over the world. Strictly speaking, however, there are two Greenwich meridians—that used for time purposes being nineteen feet east of the gographical Grenwich meridian which runs through the center of the plate marking the position of Bradley's transit instrument. Where such a trifling difference is noted the disturbance caused for a time by the L. C. C. engines at the Greenwich generating station was a very real thing, seeing that the tremors set up were equivalent to an actual shifting of the observatory east and west over something like 300 feet.—[London Daily News.

Fish Influenced by the Moon?

A recent report of the Scotch fishery board mentioned a curious habit which, according to fishermen, is associated with fish; the phases of the moon, it was asserted, have a very direct connection with the willingness of fish to be netted.

To test this theory statistics were obtained of the catch of herrings from 1860 to 1900, with the result that the biggest catches were found to have coincided with new moon and the smallest with full moon. The report suggested that a full moon enabled the nets to be seen much more easily than at the times of new moon or the crescent phase or that the tides, which vary with the lunar phases, were possible factors in the matter.—[Westminster Gazette.

Home Life of Birds.

QUESTION WHY SOME LIVE IN PAIRS, OTHERS IN COLONIES.

By William L. Finley,

Author of "American Birds."

IT would be interesting to know the real reasons why some birds nest in colonies and others do not. Few of our smaller birds have nesting places in common, but the swallows are exceptions, both the eave and the bank swallows. Throughout the West a colony of cliff swallows will select a large building, a bridge or a cliff and plaster a small area with hundreds of thin mud nests. On the other hand, I always find that each pair of barn swallows like a whole building to themselves. Blackbirds like to nest near together in a certain locality. The instinct that prompts a company of these birds to take up their homes year after year about the same pond cannot be very different from the feeling that prompts men to do the same thing. Almost all of our birds like to flock at certain seasons of the year, especially when migrating. At this time there is a common feeling, a traveling kinship. Then, there are advantages of protection.

One might think that the sea birds nest in such great colonies because their numbers are so vast and the rocks where they live are comparatively few. But the same species of gulls and cormorants that crowd together on a small sea rock will also crowd together in a small nesting area about the inland lakes where nesting places are almost unlimited in number. The pelicans, terns and herons all spread out over a large area when they feed, but they like to gather in a big colony and select a common breeding ground.

Among these inland water birds, I have found that the instinct is not only for birds of the same species to form colonies, but birds of different species like to have their colonies in close proximity. The best example of this I have seen is in the Klamath Lake region of Southern Oregon, where the tules extend for miles in every direction, furnishing extensive nesting places. Yet the greater part of the water birds of the Lower Klamath Lake, not including game birds, have selected a certain small region for a breeding ground, and about this place the gulls, cormorants, pelicans, grebes, terns and herons all assemble in vast colony.

The great blue heron is one of the most interesting birds. It is said that a pair will build an isolated nest, but I have never found one. The heron likes a remote fishing preserve of his own, for he is a solitary fisher; but he loves to live in a small village community where he can return each evening and enjoy the social life among his neighbors and dwell in mutual protection.

He is a remarkable fellow to adapt himself to circumstances. In a bird of such long legs and of such proportions, one would naturally think his nesting place would be on the ground. In the lake region of Southern Oregon, we did find the great blue heron nesting on the ground, surrounded on all sides by gulls, pelicans and terns. But in other portions of Oregon and California a colony of these same birds will select the tallest firs deep back in the forest or the sycamores and willows in the midst of a swamp.

The swamp lands at the lower end of San Francisco Bay region are inhabited by two different kinds of herons, the great blue and the black-crowned night heron. The night heron is a bird much smaller in proportions than the great blue. The legs are short, and the neck is short and thick in comparison to that of the blue heron. At the lower end of the bay is a wooded belt reaching out about a mile. In the center are large sycamore trees, the trunks of which are twined with a thick growth of poison oak. This area is an almost impenetrable jungle. It is one tangled mass of brush, fallen limbs and trees of alder, swamp maple and willow interlaced with blackberry brier, poison oak and the rankest growth of nettles. Underneath, the surface is soft and oozy, generations of decayed vegetable matter in which by a misstep one will sink from one to four feet.

There were about 700 nests in the whole colony, of which the larger number were black-crowned night herons. Both species occupied the same trees, nesting side by side. The larger nests were built almost entirely in the tops of the sycamores, while the night herons set their platform nests at the very upturned tips of the sycamore limbs and in the lower surrounding sycamores and alders.

The largest sycamore of all seemed to be the center of business activity in the heron village. It was seven feet thick at the base and was 120 feet high, with a spread of limbs equal to its height. In this single tree we counted forty-one blue heron nests and twenty-eight night heron nests; sixty-nine nests in one tree. In another tree were seventeen of the large nests and twenty-eight of the smaller. When I climbed into the treetop, I was high above the alders and willows. Set all about below in the background of green, were the platforms, each holding several eggs of blue. The trees were dotted in every direction. I counted over 400 eggs in sight.

During the summer of 1903 we visited the largest rocks off the coast of Oregon. Here we had the best opportunities of studying some of the birds that nest ... nies. These rocks are situated about forty ... of the mouth of the Columbia River, and are ... Three Arch Rocks. They are about 30 feet ... are several acres in extent. The first time I ... of these rocks I got an impression I can never ... The ledges were crammed with great colonies ... fornia murres, gulls and cormorants. It ... every available sticking place along the ... dicular side of the rock was occupied with ... The birds were so thick about my feet and ... looked as if I had run into a gigantic nest of ... hornets. Besides the place was so ... felt like stooping down and crawling out of the ... territory.

When we reached the top of the rock we ... whole ridge was occupied by a great colony of ... cormorants. Their nests were scattered ... feet apart for over a hundred yards. I counted ... nests in the colony.

When I first looked at a motley crowd of ... cormorants that sat about in groups, I thought ... ture had surely done her best to make ... and ridiculous. They stood around with ...



Gulls hovering over their nests.



Farallon cormorants on Tule Lake Northern California



California Murres as they nest on sea rocks





White pelicans.

...y will steal like a politician and murder ... They swarmed about us like vultures ... The minute our approach drove a murre ... from its nest, these saintly-looking scala... down to eat the eggs and young. While ... freebooters and robbers on the island, ... other birds are frightened from their n... have a chance to carry on their nefar... Eternal vigilance is the price that the cormor... pay for their eggs and young. Their ... are never left for an instant without a gu... account of the presence of a person. But ... manage to survive on the rocks, and these g... most useful birds in the bays and rivers ab... ornaments of our cities. They are valuable ... and should be protected in every way. Th... are equal to a buzzard and ten of them ... a pig.

...ls are gregarious in nature; they nest in co... and live in flocks the entire year. On the Paci... they winter about the bays and inland harbo... flocks of them are often seen far inland f... the plow and picking up worms just as the blac... Along the Oregon coast where these bir... in large numbers we watched them come hour... to a certain place where a fresh-water strea... over the sands. Here they sat around for ... in bathing, preening and drinking like a lot ... at noontime, and then departed while othe... to take their places. They acted as if they ha... plans, certain hours about the rocks whe... and a time for rest.

...seems to be a creature of the crowd; h... live in the midst and breathe the breath o... If one were to isolate a murre, I don't ... he would die of lonesomeness like th... but he will not live apart from his neighbor... he has a chance. He prefers to be incloses... walls where he has to force his way in and ...

...the most comical features about the murres ... do their sitting standing up. They sit close ..., to hold their eggs on the ledges and to ... off. A murre builds not the sign of a ... single top-shaped egg is laid on the bare ... rock wherever the surface is rough enough ... from rolling into the sea. It is often hard to ... how birds can cover their eggs effectively and ... at the proper temperature in a standing at... they do nevertheless. A murre walks up ... egg and then reaches down and covers it ... until it is completely hidden in the warm ... of the body.

...of the murre is well adapted for the place in ... laid. The shell is thick and tough, and its ... shape is a unique device to prevent it from ... the sloping ledges. Of course, where the ... keep a sudden commotion among the birds ... a number of eggs over the edge. I noticed ... mother whose egg had been dislodged by the ... of her neighbor. As it began to roll down ... incline, her maternal instinct aroused, she ... it for an instant and checked it with her ... it swung the opposite way and went tumbling ... edge, the poor bird following with a mourn... Coo! Coo!" until it dropped to the rocks ... it was devoured by an ever-watchful gull. ... rookery is suddenly startled into flight ... jumper away and mass themselves close in ... rock wall. If an old murre stays on the ... youngsters will flock about her for protection. ... we were edging along through a rookery, ... birds left except one that was sitting close ... crannny. The neighboring chicks rushed ... her, but she knocked them right and left ... stiff thrusts of her bill. She kept them off ... but it was no use, for in half a minute ... almost completely buried under a bushel-basket... squirming, climbing youngsters. I pulled ... by one till I counted thirty-three crammed ... beneath.

...a murre colony for a while, one might won... persist in crowding so close together. ... birds always seem to be quarreling and ... each other. They strike back and forth with ... bills, but I have rarely seen them hit each ... they are all experts at dodging. I have ... murres take out her spite on her neighbor's ... day I sat a few feet away watching a ... with young. The youngster of one ... seemed to have got a little too near the other ... she dealt him a rap on the side of the head ... that made him crouch back in a hurry. Instead of the ... avenging by striking back at her neigh... suddenly reached over and took her neighbor's ... a sharp rap on the head. The old birds did ... each other once, but several times the chicks ... out of the quarrel until they dodged out of ...

...my attention was attracted by a gull that ... from the side of the rock about a hundred ... in his mouth he held a screaming young ... above the reef rock, he let him drop. In... youngster striking on the rock and being ... as gull expected, he landed in the water with ... He came up paddling and started to swim ... didn't swim far until I saw the hungry gull ... watch the youngster again. He flew over to ... during the little fellow as a terrier does a ... could have made short work of him had we ... two boulders at the murderer and stopped ... very act. The little murre crawled up into a ... when we examined him there was no appa... except a little blood on one wing.

...a murre is about as awkward as anything ... over a pair of wings. He has to waddle along ... jumping here and there, till he gets a good ... he can clear the ground. It is amusing to ... scoop in from the fishing ground and land ... When about twenty feet away, he begins

to slack speed; then he spreads his legs and back paddles as awkwardly as a man who has just slipped on a banana peel, and he strikes sprawled out in much the same shape as the man does.

Pleasure and Treasure.

The Modern and the Ancient Near Dieppe.

By a Special Contributor.

THROUGH Dieppe, on the coast of Normandy, through all seasons, but chiefly in the summer, by day and by night, backward and forward, surges a swarm of travelers, holiday seekers and holiday spenders. They go to and come from the continent.

The night boat from Newhaven, on the English coast, arrives in the early morning, crowded with sleepy folk muffled in coats. When there is a fog on the Channel, a huge rocket shoots into the skies from the end of the pier as soon as the whistle of the spectral steamer is heard. Its blazing stars guide the vessel into port. Then the perfunctory customs examination takes place in a hall close by the dock amid a weird mixture of the French and English tongues. The train stands ready, the dawn begins to show over the pale, grass-covered bluffs, and away whirls the express toward Rouen, down the lovely valley of the Seine to Paris. Trains from Paris and the south are constantly unloading their living freight.

Dieppe is becoming more popular and more populous year by year. It is the French Brighton, the French Atlantic City, with none of the vulgarity of Brighton and none of the rudeness of Atlantic City.

The beach is alive with happy children, mothers and nurses. Whole families, French and English, come hither intact with all their members from youngest to oldest. In the splendid Casino, now enlarged, the easy and seemingly innocent gambling goes on in a very quiet, unostentatious fashion. Excellent classical concerts are given almost every night, and in the pretty theater some of the most famous of the Parisian stars are seen in brilliant plays.

All day long the people lie outstretched in the sun upon the stony beach or loaf and bask lazily in the shelter of tiny tents set up haphazard in the plage. The fisher folk of the town, in particular, the sturdy, bare-legged women with their nets, furnish an element of the picturesque that tempts photographers to lie in wait for the proper pose and light, or urges artists to make liberal bids for models. The market days bring all the wealth of fruits, flowers, vegetables, butter, eggs and cheese of this fair land of Normandy and display it in interminable borders of color and freshness along the streets. A fair is usually on in full blast, and canvas booths, hiding miracles of science or marvels of beauty, or flooded with petty merchandise, cumber the cathedral square. The hoary cathedral itself towers aloft high above this scene of animated bustle and merriment like a grim old grandmother above a crowd of sportive infants.

The broken coast near Dieppe is thickly sown with tiny plages, mere shingle or sand of small extent. All of these little beaches are slowly developing their hotels and frail bandbox villas, perched upon the steep bluffs, and usually flagrant in color and grotesque in form. Tourists and visitors to Dieppe throng to the famous Chateau d'Arques, a noble ruin and well-preserved. It is situated with medieval foresight against assault and siege, upon a commanding eminence high above a valley, frowning upon the town of d'Arques—which lies a few miles from Dieppe. It was here that Henri the Eighth obtained a victory over the English and the great King, hewn in crumbling stone, still caprioles on his steed above a ruined arch.

Attention should be called to the fine ruins of a great fortress-chateau in an isolated position, but very close to Dieppe. It lies in the pine woods of the Manoir de Bernonville at Hautot-sur-Mer, now in possession of an avocat of Paris, upon a hill that faces toward pretty Pourville. A blue stretch of the sea forms its background. English and American visitors know little of this interesting burg, and seldom visit it, yet it is as much worth going to see as many another ruin more widely known. It has lain in a state of romantic neglect since the days when the English invaders sacked and burned it. The immense walls are half-hidden by vegetation, yet their massive, flinty bulks stand forth defiant and bare, and the deep moat is clearly defined. This ancient stronghold of the seigneurs of Hautot was built in the times of Charlemagne, 1100 years ago, and was destroyed at the close of the War of a Hundred Years, which raged from 1337 to 1437. In 1583 the Duc de Longueville, then lord of the fief of Hautot, gave permission to remove some of the stones of the fortress for the construction of a chapel at Dieppe. A similar liberty was given to Capuchins of Dieppe in 1626. The ancient piers of the portal still stand upright, gray pillars of the past, and a rustic bridge has been thrown across the moat, whose waters have vanished long ago and whose once bloodstained sides are now lined with tender ferns and grasses.

Close by the foot of a great oak tree I unearthed several square floor tiles of medieval design and manufacture, some of them bearing the ancient symbol of the fleur-de-lys.

A venerable lady, residing at the manoir, a picturesque structure in the French Gothic style, related to me how a peasant, while clearing paths through the grounds, had come upon several Roman urns, lamps and coins. In another part of the estate, relics of the stone age had been found. Each age had left its mark, upon the region and its reminders in the soil. This interesting old dame likewise led me to a spot in the center of the ruins.

"Pick up yon large stone and fling it on the ground," she said, pointing to a good-sized boulder. I threw the rock forcefully upon the turf. A hollow sound was heard.

"It is supposed there is a buried chamber below," she said, "containing weapons and armor—even treasure, perhaps. The present owner of the estate shows no interest in the matter—so nothing has ever been done." The peasants of Offranville and the neighboring hamlets repeated to me the tales and traditions of the treasure. Some held it accursed, some haunted, but few doubted its existence.

I investigated the spot with crowbar and spade. Tons and tons of the flinty débris from the walls, packed into an impenetrable mass, trodden down by the heels of hundreds of years and cemented by countless rains, composed the ground. It was certain that only dynamite could be of use here. I estimated that in all likelihood at least ten or twelve feet of this stubborn stone, as solid as concrete, lay upon the roof of the hollow vault beneath. But with six stalwart peasants and several days' heavy work, I would have undertaken to lay bare the ancient mystery of this buried chamber in the ancient fortress of d'Hautot.

What finds of archaeological worth may yet be made, what treasure trove may yet be found in the earth-sealed vaults of this ragged and broken ruin, lying undisturbed through the centuries and still safe, close by one of the great continental highways of travel and traffic, it is not for me to say, nor to surmise, but for pickax and blasting powder and human muscle to lay bare.

HERMAN SCHEFFAUER.

ROYAL RELATIONSHIPS.

Consanguinity Among the Reigning Houses of Europe.

[London Answers:] In earlier days it was always the object of each reigning monarch to marry his sons or his daughters to the children of neighboring rulers. In this way he could, or believed he could, secure peace for his people.

If today it were impossible for two countries whose ruling houses were related to quarrel, Europe at large might literally turn the sword into a plowshare, for if we except Turkey and Italy there is absolutely no other ruling family upon the continent of any importance with whom George V is not allied by ties of blood.

Two of the most powerful thrones in Europe are occupied by first cousins of our King. The mother of Kaiser Wilhelm was King Edward's sister, while the mother of the Czar Nicholas of Russia is sister of Queen Alexandra.

Denmark, being the original home of Queen Alexandra, is the country with which Great Britain's royal house has become closely linked, and the alliance was further strengthened by the marriage of the King's sister Maud to the Danish Prince who is now King Haakon of Norway.

The marriage of young Alfonso of Spain with the daughter of Princess Beatrice created a close link between the two countries and placed a royal crown upon the head of another cousin of the King.

The Czarina, as well as her august husband, is a cousin of our King. She was Alix Victoria, youngest daughter of the late Princess Alice, and is therefore a first cousin of the occupant of the British throne. The family likeness between the Czar and King George is very strong, and the two are excellent friends.

Another country, the throne of which will in all human probability be occupied by two first cousins of the British King, is Greece. The present King George of Greece, who was elected King by the Greek National Assembly, in 1863, is a brother of the Queen Mother Alexandra and is uncle of Britain's present King. His eldest son, the Duke of Sparta, heir apparent to the throne of Greece, married the Princess Sophia, youngest sister of the German Emperor and also a cousin of George V.

King George V is also connected, although not so closely, with the reigning families both of Belgium and Holland. The Belgian royal family is related to the Saxe-Coburg-Gotha house, of which the late Prince Consort was a member, and the late King Leopold was a second cousin of King Edward VII.

The Queen of Holland is not credited with particularly kind feelings toward England. During the Boer War her sympathies were rather with the Boers than the English. Nevertheless she is fairly closely connected with reigning houses of Great Britain, for the Duchess of Albany is daughter of the late Prince George of Waldeck and therefore aunt of Queen Wilhelmina.

It is a curious fact and difficult to believe that the present heir to the throne of little Roumania has, as far as descent goes, actually a better title to the British throne than any member of Britain's royal family. Young Prince Carol of Roumania, who is now just 17, is directly descended from Henrietta, youngest daughter of Charles I. The line runs through Louis XV of France, Princess Charlotte of Spain, Pedro IV of Portugal and so down to King Ferdinand, who married Princess Marie, granddaughter of Queen Victoria and cousin of King George V.

Cheese Improves With Age.

Newspapers report that in the Alpine regions of the Swiss cantons of Vaud and Valais cheesemakers will keep their products for years. They assert that cheese improves with age. At Les Ormonts, in the canton of Vaud, it is customary to make special cheeses for certain family feasts. They are tagged with explanatory labels, and eaten several years later at other feasts or even at funerals. Often such cheeses are bequeathed from one generation to another as family souvenirs.

Recently at Les Ormonts in a concealed shelter there was discovered a cheese dating from 1785. It was as hard as a rock and had to be cut with a saw. It is reported to have tasted good.—[Scientific America.

All on Account of Peggy.

THE ADVENTURE OF THE BULLDOG AND THE LADY.

By a Special Contributor.

IT must have been the witchery of the springtime getting into Peggy's blood which was responsible for the strange adventure which befell her one bright beautiful morning in May.

Peggy is a sparkling-eyed and most accomplished toy bulldog who in her short span of life has ensnared and led captive many a susceptible dog-loving heart. Well she knows and feels her powers, and right recklessly she uses them upon those of the human kind who enter her small social sphere. Hence this story of Peggy and what she did all on a bright May morning.

Have you ever noticed what a perfectly ideal portion of the earth's surface is that which bears the euphonious name of Pasadena? Let the morning sun shine down upon its well-kept streets, glinting through drooping pepper branches, glancing among glossy palm leaves, lying tenderly upon lawns of green plush, touching as softly as a baby's kiss the dainty roses and stately garden flowers that make Pasadena only another name for Paradise—well, if you have driven or walked through this Elysian spot on such a morning you will know what I mean without further waste of printer's ink.

When the young doctor honk-honked up the driveway and whistled to Peggy, Pegy uncurled herself from delectable dreams and sprang into the gray runabout, taking her seat as usual very importantly beside the doctor. To the world at large Peggy seemed to announce, by her professional gravity of manner that nothing less than a compound fracture of an arm, a sudden appendicitis call from the hospital or a pair of newly-arrived twins up Altadena way had called her and the doctor out that morning.

The doctor looked down at the grave little face of Peggy, and his eyes twinkled. The doctor was feeling fine that morning. His breakfast had been just to his liking, the mocking-bird who lived in the eucalyptus tree just outside the dining-room window had tried to split its tuneful little throat with some wonderful new stunts in vocalizing, the heliotrope under the window was just fragrant enough, and the half-opened rose in the doctor's buttonhole was dewy in its freshness and of a deep, deep red.

So Peggy and the Doctor were well content although no urgent medical case had called them forth. The Doctor was going to buy himself a new suit of clothes, and Peggy, as usual, was going to sit in the runabout and show her little white teeth in a warning smile if any bold, bad boy should meddle with anything or try to toot the horn.

The Doctor went inside the clothing store to buy his suit, and at once lost himself in a perplexing jungle of grays and blues and browns, of invisible checks and visible stripes, of square corners and round corners, of single-breasted and double-breasted.

Aimlessly he wandered to and fro in this sartorial maze, and found himself almost, but not quite, as hard to suit as a woman.

Meantime, Peggy became inexpressibly bored. She sat up and looked reproachfully at the clothing-store entrance which had swallowed up her Doctor. She glared and growled at an innocent schoolboy gliding past on one roller skate. She curled up and took a short nap, then uncurled and stared at the store front again.

Then all at once Peggy discovered that she was getting kinks in her small legs and must get them out. The Doctor wouldn't want her to suffer with kinks if a little promenade up and down the sidewalk would cure them. So out she hopped and sauntered up and down with a bored air, very much like the one some men wear while waiting for their wives to select a new hat. Peggy yawned and stretched and would have said a few swear words had she been gifted in the art. And still the Doctor did not come.

Well, it never would have happened if Miss Annabella Isabella Montmorency (whom we will call Pink and White for short) had not, the very day before, bought herself a handsome little runabout almost exactly like the Doctor's. It might have been a different shade of gray, but how was a little toy bulldog like Peggy to be expected to see differences in shades of gray?

When Pink and White stopped her shining new machine and went into the music store next door to the clothing store to see what the very latest thing in popular songs might be, Peggy felt that her gray charge had suddenly become twins! Her little dog soul swelled with importance and responsibility as she trotted up and down and smelled of both machines impartially.

Then Peggy did a naughty deed. Deliberately she climbed into the new gray runabout and cuddled down into a little round ball of sleepy dogginess so nearly of the color of the upholstering that the young lady, with her roll of music, climbed in without even seeing her.

Honk! hong! And they were off, and all of a sudden there was Peggy sitting bolt upright and looking up into the pink-and-white face of one of Pasadena's prettiest girls.

The girl slowed down and gazed back at Peggy. "Why, you little darling!" she said. "Where on earth did you drop from! Who are you, anyway?"

Peggy stuck out a small pink tongue in an affectionate little way she had, and the girl had hard work not to drop the steering wheel and hug her then and there.

"You little sweetheart!" cried Pink and White. "I'm just going to keep you! Must be you dropped from the comet's tail. It's fate, anyway—it must be, for how else could you be here in my machine?"

True enough, it was Fate, as time was going to prove.

When the Doctor, with a suit box under his arm (he had finally decided upon gray—to match the runabout) emerged from the store he looked in vain for Peggy—looked and whistled and called and tooted his horn, but all without avail. Then he drove slowly off, looking in every direction and seeing nothing in his mind's eye but a little square face with twinkling eyes, a little pink tongue and a little tawny-striped body.

Every lagging schoolboy was held up by the Doctor and questioned. "Have you seen a little bulldog about so long? No, no collar on her. Answers to the name of Peggy. Bring her to my house and I'll give you $5."

The Doctor went home sadly. The glory of the morning had departed. He hated the new gray suit. He wished he had bought that homely green thing that bagged at the knees and elbows and sagged at the shoulders. It would have just suited his present state of mind. Somehow the world felt awfully empty and dull with no small Peggy in it. He wished that blamed old mocking-bird would split its throat and be done with it. Same old song anyway—always the same! He believed he'd dig out that sickly-smelling heliotrope that very day, and he knew his breakfast had disagreed with him. And what was a busy man like him doing with a red rose in his buttonhole? He took it out and threw it away. Clearly, the Doctor was out of sorts.

Supposing the city dog man should see poor little Peggy trotting along collarless and tagless and shoot her on the spot! Supposing she was even now speeding to Los Angeles in the vile hands of some dirty thief! Suppose—suppose—but what was the use of supposing? Peggy was gone and it was up to him to find her.

In the meantime, the pink-and-white girl in her cool white linen suit with its touches of cool blue, had rounded the curve and stopped beside the broad porch where a sweet-faced old lady sat reading the morning paper.

"Mother," said Pink and White, "look here! This little darling must have dropped from the skies above! I found her sitting up beside me as self-possessed as you can imagine. I'm going to keep her, the dear little thing! I'll telephone for a collar and chain and take her out this very afternoon. If I can find out whom she belongs to I'll buy her."

The old lady examined Peggy with a critical eye, noted the evidences of pure bulldog blood, and graciously consented. "She is beautifully ugly," she said. "Perhaps some little boy put her in the machine to get rid of her. You might advertise. She may have been stolen. Perhaps it would be better to 'phone a notice to the paper."

"Never!" cried Pink and White with decision. "I'll never part with such a beauty! If I only knew what her name is! I'll call her Pansy. I guess. Dear little Pansy! Do you like that name, dear?"

Peggy stuck out a small pink tongue derisively. If she could only talk and express her contempt for such a silly name as Pansy!

The next morning the sweet-faced old lady pushed back her coffee cup and daintly unfolded the morning paper. Outside the open window the mocking-birds were holding a songfest that filled the air with melody and the Marie Henrietta rose, trained around the window casing, shook out its fragrance on the morning air.

"Listen, daughter," said the sweet-faced old lady, "here's your little dog. 'Lost—Somewhere on Fair Oaks avenue, Tuesday morning, a toy bulldog. Answers to the name of Peggy. Reward if returned to Dr. F. M. Carlinson, 49 Mocking-bird Place, Pasadena.'"

"Peggy," called Pink and White, and Peggy, with a glad whine, answered to the name.

The girl was almost in tears. She drifted to the telephone and slowly took down the receiver. When she got the doctor's number, the tears were already in her voice, and her message was somewhat jumbled.

"Is this Dr. Carlinson? Well, I've got—I have—I mean I wish I had—your little bulldog. I—I—you don't really want her back, do you? I'm being awfully good to her, and she loves me already!"

At the other end, the Doctor, listening to the girl's sweet, hesit..ting voice, muttered to himself: "Don't wonder. Always knew Peggy was discriminating."

The voice went on: "You would be willing to sell her, wouldn't you—please? She slept on the foot of my bed last night—little sweetheart—mother says I must be honest and give her back, but—but—well—I—I—you'll be right up to get her? Oh, dear, well, all right—good—good-by——"

She hung up the receiver and caught Peggy into her arms. "Poor little dear!" she said. "You've got to go back to a great big horrid man who can't half appreciate you! I've a good mind to run away with you! Mother, let's go back to Minnesota on the very next train and take Peggy! Well, I suppose he is coming and you've got to do the talking. I shall not see him at all, for I'd probably cry and make a goose of myself.

In ten minutes a gray runabout rounded the curve and stopped—a quick step sounded on the piazza—a ring at the door—a delighted yelping from Peggy, and mother's sweetly polite little voice mingling with a man's big, hearty tones.

Pink and White, leaning over the stair rail and listening, decided she'd come down and take farewell of Peggy, at the same time seeing for herself what sort of male creature this master of Peggy's might be.

. . . . . .

Three months later a pretty wedding occurred at which a little square-faced bulldog with a pale pink satin ribbon tied to her collar was an interested spectator. It had been discovered that that was the only way by which both the Doctor and Pink and White could keep the adorable Peggy who loved them both.

The doctor's gray machine whizzes here and there and the Doctor's wife's gray machine does likewise, and always little Peggy sits triumphantly on the lap of one or the other, viewing with intelligent eyes the Pasadena streets and people.

But best contented of all is Peggy when she is snuggled up between the Doctor and his wife on some delightful spin into the country to spread a picnic lunch under some ancient live-oak tree. Then is Peggy happy indeed, for her little cup of dog joy is full to overflowing.

HARRIET CROCKER LE[illegible]

Altitude and Temperature.

The decrease in the temperature of the air with increasing altitude, exemplified in the fact that the top of a mountain is colder than its base, is matter of common knowledge.

It is a fact that occasional inversions of this distribution of temperature may occur—as when fruit trees in a valley bottom are nipped by a frost that does not touch the hilltops; but it remains true, in general, as the Scientific American, that the temperature of the air decreases upward, and that the air at great altitudes is extremely cold as compared with that at the surface of the earth.

Until Teisserenc de Bort announced his discovery of the isothermal layer, eight years ago, it was not suspected that this decrease of temperature did not continue upward to the limits of the atmosphere.

Now, however, we know that at a certain altitude, averaging, in middle latitudes, about [illegible] (seven miles,) the fall in temperature with increasing altitude ceases rather abruptly, usually giving place to a rise in temperature for a certain distance upward, after which the temperature remains approximately constant as far as the highest ascents of sounding balloons carried thermometric apparatus.

Hence, above any given spot on the earth's surface the air is coldest just below the region of the upper inversion, which marks the beginning of the great isothermal layer (or, as it is now called by its discoverer, the stratmosphere.)

The altitude of the isothermal layer varies with the barometric pressure at the earth's surface with the season, and especially with the latitude. It is somewhat less over the poles than over middle latitudes, and much greater over equatorial regions than anywhere else in the world.

In other words, the decrease of temperature with altitude continues to a much greater height within the tropic than elsewhere, and this explains the fact that the lowest temperature ever registered in the atmosphere was met with almost exactly over the equator, viz., 84.3 degrees C. (—119.7 degrees F.) at an altitude of 19,300 meters (about twelve miles.) at Lindi, on Victoria Nyanza, August 30, 1908.

This was one of the many interesting results of a remarkable series of sounding balloon ascensions executed in equatorial Africa by the expedition under Hergesell and Elias, sent out by the Royal Observatory of Aeronautics denberg, the complete report of which has just been published by the observatory.

Thrills in a Racing Machine.

Imagine yourself in a big racing machine [illegible] over a course at eighty miles an hour. For the average man the sensation is awful, but, says a writer in Hampton's, the speed kings revel in it.

Down the road streaks the car. Lashed into a [illegible] phoon by the appalling speed, the still air roars in your ears. You think you will never regain your breath. The resistance of the atmosphere is enormous. The slightest forward movement is an effort.

Distant objects loom up suddenly before you and flash by. The landscape is a streaky line of green, [illegible] here and there as a house is passed. The gale seems to cut your face and you feel yourself being [illegible] flattened out against the back of the seat.

It seems that the glass in your auto goggles is at the point of breaking. Particles of dust are driven into your eyes. You may become blinded. The [illegible] the engine is terrific. Mysterious [illegible] alarmingly. It may mean that the engine is at the point of exploding. What makes the floor [illegible] Surely something will happen now!

And then you hear explosions booming from the exhausts as the drivers shut off. A sharp turn is made. The noise is deafening. The terrific speed does not seem to have been checked.

The outline of the turn grows more distinct. It is sheer folly, maybe death, to rush at it at such a speed. You dare not breathe as the car tears into the [illegible] skids and a wall of dirt is thrown up alongside [illegible] the driver with a sharp twist of the wheel [illegible] car once again back in the middle of the road. It is safe—until another turn is encountered.

New Indiana Industry.

Raising fishworms is a new industry in the state so far as known is not even carried on in a small [illegible] in any other locality in Indiana. The streams at the northern lakes where several [illegible] lads spend the summers with their [illegible] industry.

Ordinary angle worms are obtained, [illegible] or condition, and placed in boxes prepared [illegible] fertile soil. They are then developed by [illegible] ing. The food is milk and sweetened [illegible] the worms thrive and become large and [illegible] for the fish. The fishermen ship fish [illegible] bait to the lakes, and as a usual thing [illegible] with the big catches.—[Greenfield [illegible] dianapolis News.

Of Human Interest.

SINGULAR ABSENT-MINDEDNESS OF GEORGIANA.

By a Special Contributor.

GEORGIANA BROWN was an absent-minded [illegible] you remember that. All the way home Georgiana had kept turning over in her mind what the Editor Man had told her. He had returned without remorse [illegible] which she knew to be exceptionally good [illegible] had worked hard on it. Rejection does not make [illegible] perfect peace of mind in the budding story teller, [illegible] case writer of the masculine or the feminine persuasion. In, for the sake of getting an editor's concession [illegible] how a story should be told, she had invaded the [illegible] Man's den.

It was an admirable retreat, this den. You passed [illegible] busy outer office, then entered a small room [illegible] people who wanted to see the editor were told [illegible] and make themselves at home. If looking [illegible] unhappy is making yourself at home, Georgiana thought, these people were succeeding exceptionally well. Georgiana had taken the precaution to make [illegible] appointment by 'phone with the Editor Man, so she [illegible] compelled to join these lonesome souls, but [illegible] boldly on into a small hall. On either side of [illegible] were tiny offices, where the several geniuses [illegible] did the thinking and the doing that resulted each month in the publication of a real periodical. The offices were all closed in with ground-glass [illegible] windows, and Georgiana couldn't see into the sacred places.

[illegible] who would write knocked softly at the editor's door, and a growl bade her "come in."

Georgiana opened the door and walked in. The Editor Man sat with a deep scowl on his face and a nasty [illegible] pipe gripped in his teeth. He wore no coat, his collar was unbuttoned, his sleeves were rolled up to the elbows, displaying hairy arms, his shoulders were [illegible] and his face needed shaving. The only other thing Georgiana noticed was the multitude of stars [illegible] a round glass imprisoning this genius. Although [illegible] was no possible way of seeing the sky from this [illegible] room, the Editor Man could see stars day and night. He would take the trouble to look about him. [illegible] was a great comfort, Georgiana reflected.

The Editor Man, in addition to sucking at that pipe, [illegible] smelled terribly, was reading a manuscript. He took up, and Georgiana sat down on a chair [illegible] a littered table, not knowing what else to do.

The [illegible] puffed and scowled for several minutes, and [illegible] finally laid the manuscript down with a snort. [illegible] by Georgiana.

"Miss Brown," she said, feeling that he expected [illegible] to say something.

The Editor Man said "Oh, yes," and stared hard at [illegible] in front of him. He looked long at the wall, [illegible] Georgiana wondered if he were trying to collect his [illegible] if he had any; and, finally, as the situation [illegible] grew alarming, to wonder if she could make [illegible] escape without being noticed. She had not [illegible] noticing a man in a trance. Finally she said: "I [illegible] to ask you if you wouldn't give me a pointer [illegible] writing."

The Editor Man took the dreadful cob pipe from his [illegible] and laid it tenderly on the table. Then he [illegible] looked at Georgiana and regarded her earnestly [illegible] Georgiana. Was he a he sphinx? Was he safe? [illegible] he act that way?

"Excuse me I might come," Georgiana faltered.

The Editor Man did not speak. He continued to gaze [illegible] with an expression of blended pity and [illegible]

"Oh, I haven't disturbed you."

At last the Editor Man spoke.

"You submitted a story, and I rejected it, Miss Brown. [illegible] admitted it was a good story and that I was foolish [illegible] reject it. Still, you thought I might possibly [illegible] reason for not giomming your yarn, so you came [illegible] find out."

Georgiana. What could she do but admit it?

"There must be more than good," he went on didactically, [illegible] waiting for Georgiana to affirm or deny [illegible] "They must be what we want. They must [illegible] to our style of magazine. Every publication [illegible] another needs. I can't tell you just what to [illegible] you might read a yarn in our magazine, submit [illegible] and it would be turned down. Because we [illegible] story about Clarissa Burton's elopement, it is [illegible] taken for granted that we would use another [illegible] like it, you know."

"I see," said Georgiana, but she didn't, and she hated [illegible] admitting that she did.

[illegible] a human feeling seemed to possess the Editor [illegible]

"Do you take a tip?" he asked.

"Yes," said Georgiana, her spirits reviving.

"Don't [illegible] change in style like hats and gowns," the Editor [illegible] learnedly. "You've got to be an [illegible] You can't sell a story this year in a [illegible] If you have such a story, you've got [illegible] new drama.

"The old-fashioned love story is due to come into [illegible] If you can write yarns with dear little [illegible] love glorious and virtuous youths with all [illegible] hearts; bring in a villain who upsets [illegible] make your heroine weep her soul [illegible] lace-scented lace handkerchief; and then [illegible] triumphant and every one happy in the end [illegible] of course, you'll be a winner. Bring in [illegible] interest, you know, and write your stories [illegible] that they will fairly exude a delicate [illegible] and jasmine and pine-scented breezes tem-

collar was an interested
covered that that was the
e Doctor and Pink and W
Peggy who loved them bot
achine whizzes here and t
s gray machine does the
y sits triumphantly on the
ewing with intelligent eyes
people.
all is Peggy when she is
ector and his wife on some
he country to spread a p
nt live-oak tree. Then is P
little cup of dog joy is f
ARRIET CROCKER LE R

and Temperature.

temperature of the air wit
plified in the fact that the t
than its base, is matter of

sional inversions of this dis
ay occur—as when fruit tre
nipped by a frost that does
t it remains true, in general,
n, that the temperature of th
that the air at great altitud
pared with that at the surf

Bort announced his discov
eight years ago, it was not
ase of temperature did not
of the atmosphere.
know that at a certain alt
latitudes, about 11,000
ll in temperature with incr
abruptly, usually giving pla
or a certain distance upward,
re remains approximately co
ascents of sounding balloons
apparatus.
iven spot on the earth's surfa
low the region of the upper
he beginning of the great
is now called by its discover

e isothermal layer varies wi
at the earth's surface with th
with the latitude. It is
han over middle latitudes, a
equatorial regions than an

e decrease of temperature wit
a much greater height with
re, and this explains the fa
ture ever registered in the
h almost exactly over the e
(—119.7 degrees F.,) at an a
out twelve miles,) at Shiraz,
st 20, 1908.
the many interesting results
of sounding balloon ascensio
Africa by the expedition under
t by the Royal Observatory
lete report of which has ju
bservatory.

in a Racing Machine.

in a big racing machine
ighty miles an hour. For th
ation is awful, but, says a w
ed kings revel in it.
streaks the car. Lashed int
illing speed, the still air roars
ou will never regain your
the atmosphere is enormo
novement is an effort.
oom up suddenly before you a
e is a streaky line of green,
a house is passed. The gale
d you feel yourself being
nst the back of the seat.
e glass in your auto goggles
Particles of dust are driven
ay become blinded. The vib
rific. Mysterious indicators
ay mean that the engine is
. What makes the floor tre
will happen now!
ear explosions booming from
ers shut off. A sharp turn
ening. The terrific speed
checked.
the turn grows more distin
death, to rush at it at such
the as the car tears into the
of dirt is thrown up alongsi
sharp twist of the wheel
k in the middle of the road.
r turn is encountered.

w Indiana Industry.

is a new industry in this
not even carried on in a
lity in Indiana. The scarcity
es where several fortunate
mmers with their parents

worms are obtained, reputed
placed in boxes prepared
are then developed by
milk and sweetened water.
and become large and
fishermen ship this carefully
and as a usual thing they
hes.—[Greenfield correspo

Human Interest.

REGULAR ABSENT-MINDED-NESS OF GEORGIANA.

By a Special Contributor.

GIANA BROWN was an absent-minded girl. Remember that. All the way home Georgiana was running over in her mind what the Editor Man had said to her. He had returned without remorse a manuscript which she knew to be exceptionally good. It had been hard on it. Rejection does not make any difference of mind in the budding story teller, be it a member of the masculine or the feminine persuasion. For the sake of getting an editor's conception of what a story should be told, she had invaded the sanctum.

It was a desirable retreat, this den. You passed through the outer office, then entered a small room where those who wanted to see the editor were told to make themselves at home. If looking over and making yourself at home, Georgiana thought, a few people were succeeding exceptionally well, she had taken the precaution to make an appointment by 'phone with the Editor Man, so she was not obliged to join these lonesome souls, but was ushered into a small hall. On either side of the hall were the offices, where the several geniuses who did the thinking and the doing that resulted in the publication of a real periodical were all closed in with ground-glass windows, and Georgiana couldn't see into them.

Georgiana would write knocked softly at the editorial door and a growl bade her "come in."

She opened the door and walked in. The Editor Man with a deep scowl on his face and a nasty pipe clenched in his teeth. He wore no coat, his collar was off, his sleeves were rolled up to the elbows, revealing hairy arms, his shoulders were hunched, his face needed shaving. The only other thing Georgiana noticed was the multitude of stars that were imprisoning this genius. Although Georgiana had a dim way of seeing the sky from this room the Editor Man could see stars day and night, but he would take the trouble to look about him. For the present comfort, Georgiana reflected.

The Editor Man, in addition to sucking at that pipe, frowned terribly, was reading a manuscript. He looked up, and Georgiana sat down on a chair by the table, not knowing what else to do.

The Editor Man frowned and scowled for several minutes, and then laid the manuscript down with a snort.

"Miss Brown," she said, feeling that he expected something.

"Oh," he said "Oh, yes," and stared hard at the manuscript of him. He looked long at the wall, as though wondered if he were trying to collect his thoughts to say; and, finally, as the situation was becoming, to wonder if she could make her exit without being noticed. She had not been gazing at a man in a trance. Finally she said: "Could you tell me if you wouldn't give me a pointer on—"

The Editor Man took the dreadful cob pipe from his mouth tenderly and laid it on the table. Then he looked at Georgiana and regarded her earnestly for a moment. Was he a sphinx? Was he safe? Was he going that way?

"Perhaps I might come," Georgiana faltered.

The Editor Man did not speak. He continued to gaze at her with an expression of blended pity and

"I haven't disturbed you."

Then the Editor Man spoke.

"It is a story, and I rejected it, Miss Brown. It was a good story and that I was foolish to do. Still, you thought I might possibly be interested in hearing your yarn, so you came to—"

What could she do but admit it?

"It is more than good," he went on didactically, "nothing for Georgiana to affirm or deny that must be what we want. They must be the style of magazine. Every publication needs. I can't tell you just what to do with such a yarn in our magazine, submit it and it would be turned down. Because we want Carleton Burton's elopement, it is to be assumed that we would use another story."

Georgiana, but she didn't, and she hated him that she did.

Nothing seemed to possess the Editor Man.

"Is that a lie?" he asked.

Georgiana, her spirits reviving.

"It is style like hats and gowns," the Editor Man said hurriedly. "You've got to be an author. You can't sell a story this year in a month. If you have such a story, you've got to—"

"The original love story is due to come into fashion. If you can write yarns with dear little heroines and virtuous youths with all the darkness and villainy being in a villain who upsets your heroine, make your heroine weep her soul out on a dainty lace handkerchief; and then have a wedding and every one happy in the end of the story, you'll be a winner. Bring in the flowers, you know, and write your stories so that they will fairly exude a delicate perfume and pine-scented breezes tempered by silver moonlight, and—and all that sort of tommyrot, y' know."

"Thank you," said Georgiana. "And if I write such a story, do you think you would use it?"

"I don't know," growled the Editor Man, resuming his pipe and picking up a fresh manuscript. "I might."

. . . . . .

As she rode home, the more she thought of this genius and how he had acted and what he had said, the more bewildered she felt. Just at the time when she was beginning to think that maybe he had a soul after all, when he was describing that charming romance, he had spoiled it all and removed his mask by adding, "And all that sort of tommyrot." No man with proper spirit and a sense of the sublime could be guilty of such a thing. Still, it seemed to her that he must know, for he published a readable magazine. There would be no harm in trying, any way.

"I must find a pretty story," she reflected. "There must be lots of color, and—and human interest."

When she turned to the conductor to tell him where to stop the car, she noticed a suit case in the aisle beside her seat. It was her own. There was no mistaking it. She could tell hers anywhere. But the sight of it snuggled close to her feet puzzled her. Why had she brought it with her? She couldn't remember carrying it, and yet there it was, with the initials G. B., and the small scratch near the lock.

It was very mystifying. If any one had asked her if she had brought her suit case before she noticed it there at her feet, she would have said that she had not.

Georgiana looked about her. She hadn't paid any attention to the passengers before, she was so wrapt up in her story. The man in front of her was a rather rough-looking fellow, and she resolved to keep her eye on the suit case; he looked as if he might not be above stealing, if he saw the opportunity. Across from her sat a fat man, and a peaceful, sonorous sound issued from his parted lips, seemingly indicating that he was asleep; the fat man's closed eyes heightened the impression. No one sat behind her. There was no other woman near. All this circumstantial evidence proved beyond a reasonable doubt the ownership of the case. Still she was puzzled. She knew she was absent-minded, but could not remember doing a stunt like this before.

Suddenly she was possessed of an idea. As soon as she got home she would open the suit case, and the contents would doubtless reveal her reason for lugging the old thing along. Had she been shopping? She couldn't remember it. Besides, if she had been, why hadn't she had her parcels delivered, instead of burdening herself with them on this warm day? She gave it up.

The car finally stopped at Grant avenue, and Georgiana picked up her suit case and got off. She hurried home. The thing was dreadfully heavy.

Once inside her room, she feverishly plucked off her gloves, removed her hat, and turned back the clasps of the suit case. It was nearly bursting open. She gave the patent lock a twist, and the cover flew back, scattering pieces of lingerie on the floor. Such an assortment of dainty things! Such lace! Such ribbons! And everything was lavender-scented.

Georgiana's bewilderment amounted almost to stupefaction. She was certain she hadn't bought the things. She couldn't afford them. Had any one given them to her? Who on earth would do such a thing?

The girl who would write took out a night gown from the delicious pile of pretty things.

"Oh, what a darling!" she cried. It was really the last word in night-gown creations. With such a soft, clinging gown, with its clouds of beautiful lace and soft, fluffy ribbons, who could help sleeping splendidly?

"This is a trousseau for a princess," she mused, as she tossed things out on the bed, uttering a new cry of delight as each article came to sight.

There was one thing that intoxicated her above all else—a gauzy pair of soft lavender stockings—the kind she had dreamed of possessing some day.

"Whoever gave me these treasures," she thought, "knew exactly what I have longed for most!"

She turned at length to the tiny pocket-book attached to the inside of the suit case cover. Perhaps the donor had left her a message. She opened the pocket-book, and found a card bearing the name:

MISS GRACE BOSLEY.

Grace Bosley? Who was she? Georgiana couldn't remember such a person. She looked through the pocket-book, hoping to find some clue. There was a delivery check from one of the stores. It was directed:

"Miss Grace Bosley, 249 Mignonette Drive."

. . . . . .

Georgiana choked as the awful truth dawned upon her. This suit case wasn't hers at all. These lovely things weren't hers. They belonged to somebody else. That somebody was a Miss Grace Bosley, and she lived at 249 Mignonette Drive. Georgiana had stolen this girl's suit case! But she had done it unconsciously. There was a mite of consolation in that.

She went to her closet. There was her suit case, big as life.

These things must be returned. They were not for Georgiana Brown.

"I must write and earn them," she sighed.

She began folding them up carefully, sorrowfully. It was hard to part with them; hard to part with those darling stockings, and that dear little pair of lavender suede shoes. Such tiny shoes! This Miss Grace Bosley must have Cinderella's own feet. Was she pretty? Was—maybe she was a bride! These things were her trousseau. That was it! Why hadn't she seen it before?

Miss Bosley—or Mrs. Whatever-her-name-was, must feel dreadfully. Perhaps she had already reported the loss to the police, and they were looking for the thief—for her—this minute! Oh, it was horrible! Georgiana Brown, the writer, a thief!

Georgiana shed several tears before she had finished putting everything back. She would return them, make her explanation, and then hurry home, lock the door, and bawl. Yes, bawl!

The car ride to Mignonette Drive seemed interminable. But it finally ended, of course, and Georgiana, who had not let go of the suit case for a minute, wearily got up and off, and began looking for No. 249.

It was an old cottage, this home of Grace Bosley's, but what a dream! The whole house was literally covered with flowers—roses and creeping vines; and there was a big lawn in front, and a perfect paradise of exquisite plants and shrubs. The air was sweet with a hundred delicate odors. Here was setting for a romance, Georgiana thought, and she suddenly remembered the advice of the Editor Man.

Sitting in a rocker in the shade of a glorious Henrietta rose vine that covered the front porch, and looking very disconsolate indeed in such a desirable retreat, was a young woman. Georgiana saw her first. Her head was bowed, and she seemed in deep thought. Georgiana could see that she had a glorious head of hair, the golden bronze you read about; and as for her face—if her features had been homely she would have appeared beautiful in that wonderful pink-and-white skin. But her features weren't homely; a cynic would have admitted that.

The girl looked up when Georgiana turned into the gravel path leading to the porch, and gave a glad cry that softened the lump in Georgiana's throat.

"I've brought you your suit case," she said.

Grace Bosley threw her arms about Georgiana's neck and hugged her.

"You're a darling!" she ejaculated.

Georgiana could see that the girl had been crying. Poor thing!

"Where did you find it?" Miss Bosley asked. "Come in, please, and tell me all about it."

Georgiana felt confused.

"My wits were romancing this morning," she said. "The suit case was beside me on a Lexington-avenue car. It is exactly like mine. I looked at it, and couldn't remember bringing it with me. Still, it was just like my case, with the scratch near the lock, and my initials—name is Georgiana Brown. And—and I'm absent-minded. I don't remember seeing you on the car."

"I wasn't," said Miss Bosley. "Some one stole my suit case."

"Stole it!" exclaimed Georgiana. That's awful!"

"It's worse than that," declared Miss Bosley soberly. "I was to be married at 10 this morning, and Charlie Chas. and I were going on a little honeymoon trip. And when all my things were stolen we had to postpone it, of course. A girl can't get married without a trousseau, can she?

"Charlie Chas. went downtown about an hour ago to notify the police. He promised to return as soon as possible. We can have the ceremony this afternoon and take our little trip after all. Oh, Miss Brown, I am so happy!"

Somehow, Georgiana felt happy, too.

"Well, I have my romance," she reflected contentedly as she was going home. She had her pretty story; had coaxed a world of charming detail from Grace Bosley; she had found an old-fashioned heroine who wept in a dainty lace handkerchief; and she had the necessary local coloring, the essential human interest, and the villain prescribed by the Editor Man. And she had one element he evidently had overlooked—mystery. Who was the thief?

Then and there—on a street car, mind you, and despite the fact that she had so recently surrendered to another a suit case overflowing with lovely lingerie—absent-minded Georgiana Brown smiled.

"An old-fashioned story should have an old-fashioned title, I suppose," she reflected. "I wonder what the Editor Man would think of this double header:

"'THE INTERRUPTED WEDDING;
OR, WHO STOLE THE SUIT CASE?'"

ELFORD EDDY.

Uses of Sand.

The sands of the sea are singularly useful. They are of primary importance in glassmaking. They have an important place in warfare, as a bank of sand twenty inches thick is proof against modern rifle shots. The electrical properties of sand show that it has positive electricity, although a rod of silica, the chief constituent of sand, is negative.

The singular drying effect which occurs when a stretch of wet sand is pressed by the foot is due entirely to an alteration in the piling of the sand grains. Normally the grains are close together, but abnormal piling is brought about by pressure of the foot, the space between the edges of the grains being enlarged and the water drained away. If the pressure of the foot is continued the sand becomes wetter than ever, the partial vacuum quickly bringing water from the surrounding sand.

In quicksands the moving character is thought to be due to the imprisonment between the grains of gases from organic matter.—[Chicago Tribune.

Oregon Man's Insect Catcher.

In the country all sorts of homely devices are used to catch the bugs and kill them, and an Oregon man, who probably had his apple orchard overrun by some destructive species, patented a trap for the pests.

A barrel has pieces cut out of the upper portion and is half-filled with rotten or bruised apples or some other odoriferous fruit. On top of the barrel is placed a pan partially filled with water, oil or some poisonous liquid. From the apex of a tripod that keeps the basin from falling off the barrel hangs a lantern.

In the daytime the insects will be attracted by the odor of the fruit, and in flying up to feast many of them are likely to fly into the water. At night the lantern is lighted and bugs will come from afar to flutter against it and meet their death in the liquid below.—[Chicago Tribune.

there by the agreement by the Amalgamated Copper Company of control of the Utah Copper Company. It was believed that this was the first step in the evolution of another enormous trust.

about the Waldorf and he has just heard from his son that exactly the same persons were now to be seen in London.

John D. Ryan, president of the Amalgamated; Prof. Penrose of the Utah;

ent, the Grand Trunk management taking the view that the time for arbitration has passed and all that the company requires in order to resume the full operation of the road, is the protection for its new men to

[ASSOCIATED PRESS NIGHT REPORT.]

RENO July 23.—Wadsworth, a town twenty-five miles east of Reno, on the main line of the

Some Leading Cartoons of the Day.

Vacation Time



"Gol! I can't see that this vacation business is what it is cracked up to be."

Cleveland Leader.



"Oh, Jones, he's going to spend his vacation visiting his wife's folks!"

Cleveland Plain Dealer

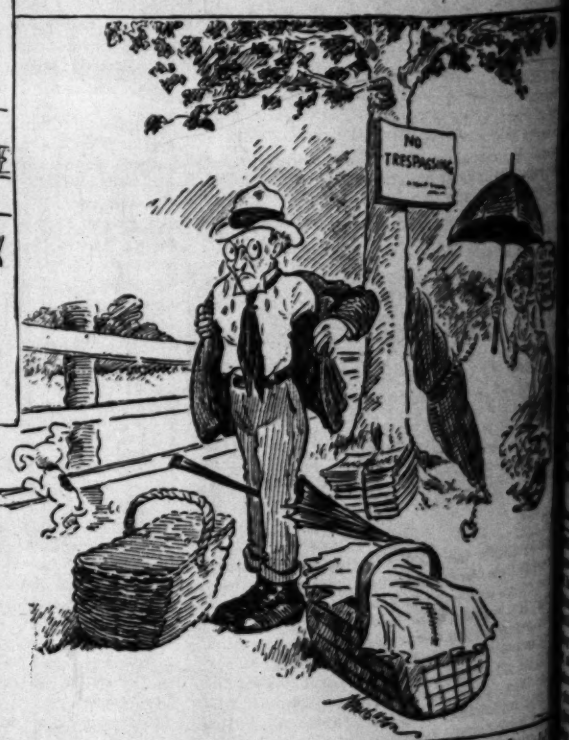
NOW—A MATTER OF REAL IMPORTANCE



Milwaukee Sentinel

PICNIC DAYS.

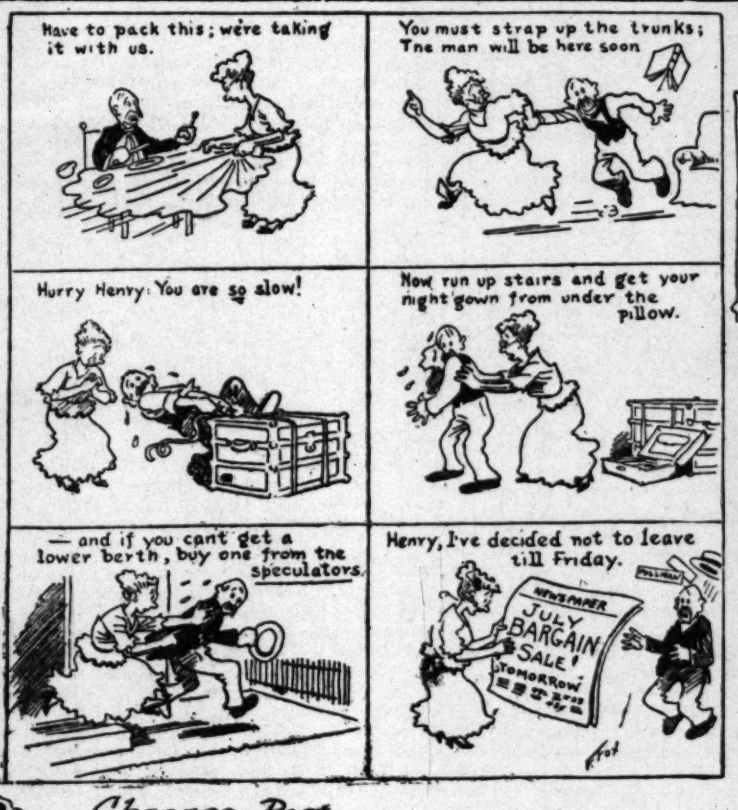
That happy moment when your wife offers to help you.



Duluth Herald

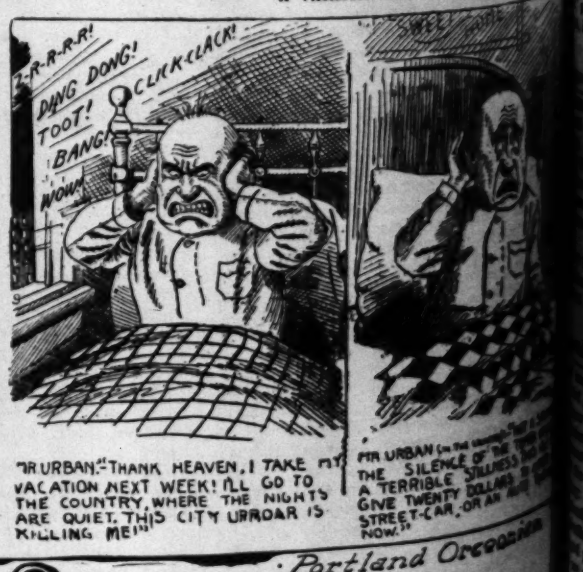
ON THE MORNING OF THE DEPARTURE

By FONTAINE FOX



Chicago Post.

A VACATION IDYL



Portland Oregonian

Good Short Stories.

ANECDOTES GATHERED FROM VARIOUS SOURCES.

Compiled for The Times.

Ireland.

T. BOSTON, the noted insurance official, told a ...surance men's banquet in New York an appro... story.

...ers," he said, "where life insurance was a rar... school teacher said to a little boy pupil: ...ow, define the word widow.' ...idow,' Tommy answered, 'is a poor woman wit... family of children who takes boarders.'"

* * *

Tides.

...ERICAN women, under the new reign, will be ...e prominent in London society," said Lady Cook... (Miss Tennie Claflin) to a New York reporter. ...ell, perhaps, they won't care much. There has ...en a lot of give and take in their social adven... American women have spirit, and if they ...ve a good deal, they have given back still more. ...Englishwoman called on an American countess in

...I thought you were out—that's why I called,' ...Englishwoman said, in her sweet, clear, insolent ...tone. ...Oh, you know, I thought I was out, too!' the ...countess replied. 'My stupid man must have taken you ...for some else.'"

* * *

Plays for Dramatists.

...WILLIAM DEAN HOWELLS, the noted novelist, ...who recently the plays of Eugene Walter, but ...the stage in general he condemned. ...The difference between going to the theater and ...home," said Mr. Howells, "is that you dress for ...dinner and undress for bed. Of course you sleep in ...both."

* * *

Boundaries to the Ridiculous.

...Recently in one of the fashionable London clubs," ...said a Pittsburgh lawyer, "a discussion of ex-Presi... Roosevelt's oratory. The Englishman is a very ...good person, so, for the most part, he censured ...Roosevelt's manner of speaking because it was un... English. An official in the Indian government, ...however, praised public speaking which, like Mr. Roose... velt's, was direct, sincere and unconventional—in that it ...did not smother up the thought with flowery phrasing ...and make it absurd. ...'Sir,' he said, 'the speech of an Anglo... Saxon was delegated by a certain district to place ...before the government's notice the horrible slaughter of ...men by tigers. A very noticeable titter could be ...heard in the audience when the delegate shouted very ...loudly:

...'Gentlemen, the tiger is the most ferocious ani... mal that roams and runs at large in India. He creeps ...forward place at the hour of midnight, when ...all are locked in the arms of Morpheus, and, ere ...the rays of the East are unbound or bright Phoebus ...in his golden majesty, whole litters of pigs are ...devoured.'"

* * *

Golf.

...CHARLES SARGENT, the golf champion, said one ...day at Hyde Manor, Vermont:

...'Golf has become so popular that it is mixed up with ...everything. You wouldn't think that golf could have ...anything to do with taxicabs and music, would you? But the ...two groups of taxicabs, a New York man told ...me, all the golf sticks of New York were becoming ...lost. New York golf players, he explained, ride ...around in taxicabs, and their sticks get wry... necked from twisting round to watch the dimes mount ...on the taximeter.

...'On the way to the next hole, our talk turned to ...music, and the New York man declared that the ...little baby daughter, taking up the score of ...a hymn, referred to a group of quarter notes and said: ...'How does one play those little golf sticks?'"

* * *

Too Classical.

...DR. C. G. HIRSCH, the Viennese conduc... the other day that New York's musical taste ...was more cultivated than Chicago's.

...'I met a Chicago girl,' he went on, 'met at ...dusk in the twilight, while the sky flamed pink ...and the hotel orchestra played Massanet ...and the New York girl said to the Chicago ...girl, 'Do you fugues?'

...The girl sighed and answered wistfully: ...'No, I chews clams.'"

* * *

Perpetuation.

...'Solomon Smith," said a magazine editor, ...gave advice on all occasions.

...'Some barbers, in their desire to sell tonics ...make coarse and insulting reference to ...baldness? Well, a Montreal barber once ...said to a condition of Prof. Smith's hair in that ...line:

...'Bad as your scalp looks, sir, my Scalp... ...will fix it up.'

...The philosopher flushed and retorted: ...'It is very foolish to point out your patrons' ...faults. That saddens and displeases them. It ...is them buy. It drives them away, and they

...od Short Stories.

...ECDOTES GATHERED FROM VARIOUS SOURCES.

...piled for The Times.

..., the noted insurance official, told at ...n's banquet in New York an appro-

...d, "where life insurance was a rare ...cher said to a little boy pupil: ...the word widow.' ...nny answered, 'is a poor woman with ...f children who takes boarders.'"

* * *

...women, under the new reign, will be ...ent in London society," said Lady Cook ...Elsie Claflin) to a New York reporter. ...ow, they won't care much. There has ...t of give and take in their social adven... women have spirit, and if they ...deal, they have given back still more. ...n called on an American countess in

...you were out—that's why I called,' ...s said, in her sweet, clear, insolent ...know, I thought I was out, too!' the ...'My stupid man must have taken you ...in.'"

* * *

...Dramatists.

...AM HOWELLS, the noted novelist, ...ently the plays of Eugene Walter, but ...s in general he condemned.

...ference between going to the theater and ...ell Mr. Howells, "is that you dress for ...inners for bed. Of course you sleep in

* * *

...e's the Ridiculous.

...e of the fashionable London clubs," ...ough lawyer, "a discussion of ex-Presi... century. The Englishman is a very ...an, so, for the most part, he censured ...anner of speaking because it was un... official in the Indian government, ...public speaking which, like Mr. Roose... clever and unconventional—in that it ...to the thought with flowery phrasing ...d shrewd.

...d, "the speech of an Anglo... delegated by a certain district to place ...'s notice the horrible slaughter of ...n. A very noticeable titter could be ...ard when the delegate shouted very

...the tiger is the most ferocious ani... and runs at large in India. He creeps ...fore at the hour of midnight, when ...ed in the arms of Morpheus, and, ere ...that are unbound or bright Phoebus ...majesty, whole litters of pigs are

* * *

...NT, the golf champion, said one ...ple Manor, Vermont:

...ame so popular that it is mixed up with ...wouldn't think that golf could have ...ation and music, would you? But the ...of taxicabs, a New York man told ...ut sticks of New York were becoming ...York golf players, he explained, ride ...taxicabs, and their sticks get wry-...ing round to watch the dimes mount ...

...to the next hole, our talk turned to ...New York man declared that the ...daughter, taking up the score of ...a group of quarter notes and said: ...can play those little golf sticks?'"

* * *

...G. HIRSCH, the Viennese conduc... say that New York's musical taste ...ntiated than Chicago's.

...Chicago girl," he went on, "met at ...twilight, while the sky flamed pink ...hotel orchestra played Massanet ...New York girl said to the Chicago ...

...?' ...sighed and answered wistfully: ...dinner.'"

* * *

...Smith," said a magazine editor, ...ion on all occasions. ...ers, in their desire to sell tonics ...coarse and insulting reference to ...? Well, a Montreal barber once ...of Prof. Smith's hair in that ...

...your scalp looks, sir, my Scalp... ...it up.' ...flushed and retorted: ...to point out your patrons' ...offense and displeases them. It ...by. It drives them away, and they will never return. You would be wiser, my poor fellow, to imitate a successful downtown tailor. This man says to every patron as he takes his measure—he says it to fat and lean, short and tall, alike:

"'It's an extraordinary thing—of course you already know it, sir—but you have exactly the same measurements as the Apollo Belvidere.'"

* * *

The Cause.

"OVERINSURANCE against fire is a deplorable thing," said Senator Briggs in a recent address at Trenton.

"A certain factory once burned down here in New England.

"'What caused the fire?' one inspector asked another. 'Too much greasy shoddy?'

"'No,' was the reply. 'Too much insurance.'"

* * *

Two Narrow Minds.

OSCAR HAMMERSTEIN was talking about music to a reporter.

"The music of Strauss and the music of Puccini are alike agreeable to me," he said. "Only narrow-minded people devote themselves to music of one school.

"I have no sympathy with an argument I once heard between an Italian conductor and a German conductor at a Caruso night.

"'To think,' said the German, 'that people are silly enough to pay $7 a seat to hear sugary music like this when for $2 a seat they can hear real, robust German opera music!'

"'Yes, sneered the Italian conductor, 'and I suppose some people wonder why a New Yorker will pay $8 for terrapin, canvas-back and champagne at Delmonico's when he can get a frankfurter and a schooner of beer in the corner saloon for a dime.'"

* * *

Quaint Table Manners.

JEROME S. McWADE, the Duluth millionaire, talked at a dinner about the delights of a backwoods vacation.

"I go to a quaint backwoods village every summer," he said, "and numberless are the quaint people I meet there.

"Old Boucher, for instance, the janitor of the village church, is most amusing with his quaint ways. I had old Boucher to lunch one day, and the cold lobster was served with a mayonnaise sauce. When my servant offered this sauce to Boucher, the old man stuck his knife in it, took up a little on the blade, tasted it, then shook his head and said:

"'Don't choose none.'"

* * *

Art Ignorance.

"IT is no wonder our American millionaires, when they come to buy pictures, get duped," said Hopkinson Smith at a luncheon at Paillard's in Paris.

"These men, as a rule, are as ignorant of every art term as was the old colored man who said:

"'Times hab changed sence de wo'. Befo' de wo' hit was only de slaves dat was sold, but Ah unnerstands dat an ole mahstah was knocked down las' week at auction in New Yawk fo' clus onter a thousan' dollahs.'"

* * *

The Critics Went Wrong.

"BEERBOHM TREE," said a Philadelphia critic, "has no very high opinion of dramatic criticism, and he tells a little story to back up his point of view.

"Tree at the beginning of his career undertook the part of the blind Col. Challice in 'Alone.' Tree was a very nervous man in those days. He was always forgetting his lines. But as the blind colonel he seemed destined to be particularly nervous, and therefore be arranged with the prompter that on the first night, whenever he forgot a speech, he should snap his fingers as a signal for help.

"The first night came, and Tree forgot his lines continually. His fingers snapped all through the show like an unending package of firecrackers. He thought his career was doomed, but the next morning all the critics said of him unanimously:

"'Mr. Tree's artistic study of the blind Col. Challice was a revelation. Never before have the habits and thoughts of the blind been so carefully analyzed and so faithfully portrayed. The entire study was perfect, even down to the nervous twitching of the fingers (Mr. Tree's appeal to the prompter) and the anxious listening (to catch the prompter's voice) as though loss of sight made hearing all the more dear.'"

* * *

Too Sunny.

JAMES H. SCARR of the New York weather bureau said on a hot and blazing day:

"I overheard a timely dialogue this morning between two women.

"'Your husband,' said the first, 'has such a sunny disposition, hasn't he?'

"'Yes; regular July sunny,' was the reply. 'You've really no idea how hot he makes it for me.'"

* * *

Perpetual Growth.

AN elderly waiter was resting on a windswept pier at Atlantic City.

"I am 54," he said, "and my feet still keep on growing. My height is five feet three, my weight is 130, and at the age of 20, the age when my general growth ceased, my shoe was a number five. But I wear a number ten and a half today."

The little man displayed with a kind of shameful pride his enormous feet.

"Ten and a half," he said, "and year by year they grow. I outgrow my shoes as a child outgrows its clothes. Every time I visit a shoemaker, I find that I must take a bigger shoe than I took the last time. The statistics of my case prove that in 1913 I'll wear a number twelve. After that——"

He relighted his cigar, sighed, and said anxiously:

"You don't happen to know, sir, whether the ready-made sizes go beyond a twelve 'd'?"

* * *

Real Modesty.

"AN actor should be modest, and most actors are," said James K. Hackett at a luncheon in Pittsburgh. "But I know a young actor who, at the beginning of his career, carried modesty almost too far.

"This young man inserted in all the dramatic papers a want advertisement that said:

"'Engagement wanted—small part, such as dead body or outside shouts preferred.'"

* * *

Not a Parallel Case.

JOKES on the doctor are tempting if the doctor suffers no injustice from them. He is usually a good, as well as a good-natured target for assorted witticisms. A writer in the Argonaut has recently related a variation of an old jest, the victim of which is the medical man. Among the patients in a certain hospital there was one disposed to take a dark view of his chances for recovery.

"Cheer up, old man!" admonished the youthful interne attached to the ward wherein the patient lay. "Your symptoms are identical with those of my own case four years ago. I was just as sick as you are. Look at me now!"

The patient ran his eye over the physician's stalwart frame.

"What doctor did you have?" he finally asked, feebly. —[Philadelphia Record.

* * *

Making Things Worse.

"THAT excuse only increases the awkwardness of the case," said Mayor Gaynor of a political fiasco. "That excuse reminds me of young Dr. Start.

"Dr. Start, a short time after he began to practice, was summoned to attend a banker suffering from typhoid. Dr. Start pulled the banker through. Then, in taking leave for good, he congratulated his patient and himself, and said he would just call once more in the course of the week to make sure that no complications had set in.

"He called five days later. The banker's brother met him at the door with a very long face.

"'Poor George is dead,' he said solemnly.

"Dr. Start turned pale. 'How am I to get out of this?' he thought. 'I must exonerate myself somehow. What negligence I have shown!' Then he said:

"'Well, on the whole, I'm not surprised. This isn't the first fatal case of typhoid convalescence, nor will it be the last. A clot, it is clear, formed suddenly at the base of your brother's medulla, the diastole was disordered, and the usual heart failure ensued.'

"Dr. Start rattled on for several minutes in that strain, but at the end of a long and involved sentence, when he paused to take breath, the dead man's brother said solemnly:

"'No, Dr. Start, you are wrong. That isn't what killed John. He went bathing at Coney Island and was carried out by the tide.'"

* * *

"Uncle Jerry's" Joke.

COL. HENRY CASSON, sergeant-at-arms of the House of Representatives in Washington, says that "demands of society" almost drove him away from his best friend, once upon a time.

"I had been private secretary to Gov. Jerry Rusk of Wisconson," says Col. Casson, "and when that worthy old farmer-statesman became Secretary of Agriculture he asked me to come to Washington and be his private secretary.

"Inasmuch as I almost worshiped that good old man, I hastened to Washington, and when I arrived and saw what a beautiful city it was, and realized what an excellent position had been offered to me, I was delighted. But before I had seen the Secretary and accepted the position I was confronted by an old acquaintance from Wisconsin, one whom I considered a friend, and he told me that it would be impossible for me to fill the position because, as he said, 'the demands of society upon the wife of a man holding such a position' would be such as to practically bankrupt me.

"I saw 'Uncle Jerry,' and told him that I would go back to Wisconsin and think it over. After I arrived at my home, I wrote to him declining the position. Very soon afterward, I received a letter from him demanding my real reasons for declining the position, and telling me that he needed me, no matter what my reasons had been for declining.

"That settled it. If dear old 'Uncle Jerry' needed me, I would serve him, even if it did bankrupt me; and so I started at once for Washington, to accept the position. I arrived at night, and went to his house. There, he told me that my false friend had been picking out one of his friends to be the Secretary's private secretary, and the Secretary had told him to come in and see him on the following morning by 9 o'clock.

"The next morning, by half-past 8 o'clock, I was at the Department of Agriculture, dictating letters and doing the work of the private secretary. Shortly before 9 o'clock the false friend came in, accompanied by the one he had picked out for my job. When he saw me there, he asked if I had come on another visit, and I replied:

"'No, I am already at work as private secretary, and I will keep on the job, regardless of the "demands of society," for you know "Uncle Jerry" needs me, and I'm his to command, always.'

"Just then, 'Uncle Jerry' came in, and he laughed his big resonant laugh, as he said:

"'Maj. Casson has played a practical joke on you, hasn't he?'"

D.

The House Beautiful—Its Flower Garden and Grounds.

BACK-YARD GARDENS.

SOME SUGGESTIONS FOR THEIR IMPROVEMENT.

THERE is no good reason why back yards in California may not be equally as ornate as the front yard. As they are used each day in the year in much the same manner they should not be neglected or forgotten, as they are in the eastern States while the snow covers the ground. Few deciduous trees are used here, so no leaf litter marks the season's untidiness. Nevertheless, if deciduous trees have any use in Southern California it is in the backyard where children play and need shade in summer and sunshine in winter.

As few back yards are really tidy, much less beautiful, and many may usually be seen from one, the first necessary step is to inclose yours. A tight board fence is preferable to anything but a brick wall, but if the fence be an open one, it needs just the same treatment as a wall, for in order to have cheerfulness and snugness, we must be in an inclosure of living green. We have a multitude of evergreen vines that grow fast so that no dearth of material may justly be urged as an excuse for bare walls or fences. Not only are suitable vines plenty, but they are cheap. The best cover should be the aim, no matter about flowers, brilliancy or profusion of blossoms is not the end sought.

A place should be cut off by vine-covered trellis, hedge, or shrubbery masses, where cans for ashes, garbage and other rubbish may be kept. If a compost heap or occasional piles of garden fertilizers are in evidence, these and everything of a like nature should go into the inclosure noted so that the yard will present a neat appearance and free as possible from any undesirable sights or smells. Where rubbish or garbage is kept, a lemon verbena, bay tree or strongly-scented plant might be placed so that any one entering the little inclosure would brush against it and set free the welcome fragrance. Sweet-smelling flowers should also be used in profusion everywhere. The back yard is peculiarly a place for the old-fashioned perennials. The "cut and come again" plants provide some kind of flowers throughout the year. With the very minimum of cost the back yard may be made as attractive as any part of the home grounds.

* * *

The Desert Mesquite Tree.

IN the desert portions of a half-dozen counties of Southern California there grows one or two species of shrubs or small trees known as mesquites. Few of them are found in cultivation, but for hot, dry, sandy tracts they would prove useful as well as ornamental One species is the Screw Bean or Screw Pod Mesquite (Prosopis pubescens,) and the other, which we illustrate, is better known as Algaroba or Honey Mesquite (Prosopis juliflora,) though the name Algaroba is also used for the cultivated European tree known locally as St. John's Bread (Creatonia siliqua.) Neither species of mesquite has much value as a garden ornamental.

* * *

Disbud Chrysanthemums.

DURING the next few weeks vigorous growing buds will begin to appear in leaf axils. From this time on success is only to the vigilant. None of these side buds must be allowed to grow. Each branch will indicate its determined stature by presenting at its terminal a bunch of flowers and leaf buds. We are now at the point where skill and knowledge are most needed, as well as the greatest vigilance. A little neglect at this point and you fail in your accomplishment, you will have a large number of flowers, but they will not belong to class A.

When the little buds that appear in a cluster at the very end of the lusty branch have grown to about half the size of a pea, all of them but one vigorous flower bud must be broken out. How are you to know the flower buds? If but three are there it will be the center one. You are likely to know it from its appearance. Those green leaf-like parts that are to form the sepals of the flower are longer and more pointed than those on the leaf bud.

Much care must be taken in this disbudding. The stems to these buds are very brittle and break very easily. Hold the buds with one hand and take a stick like a toothpick and crowd off the buds which you wish to dispose of. You will make some mistakes here. If you should leave a leaf bud instead of a flower bud all is not lost. The leaf bud will make a branch which will in a short time present a terminal cluster like the one with which you have just dealt; then try again. This breaking out of buds must not be neglected for a few days, but must be attended to at the proper time.

* * *

Kalmia Latifolia.

AMONG plants of the rhododendron and azalea class there is one native to the southeastern United States that should be more extensively grown in Southern California. This is Kalmia latifolia, often called the American laurel, although it belongs to the heath family (Order Ericaceae.)

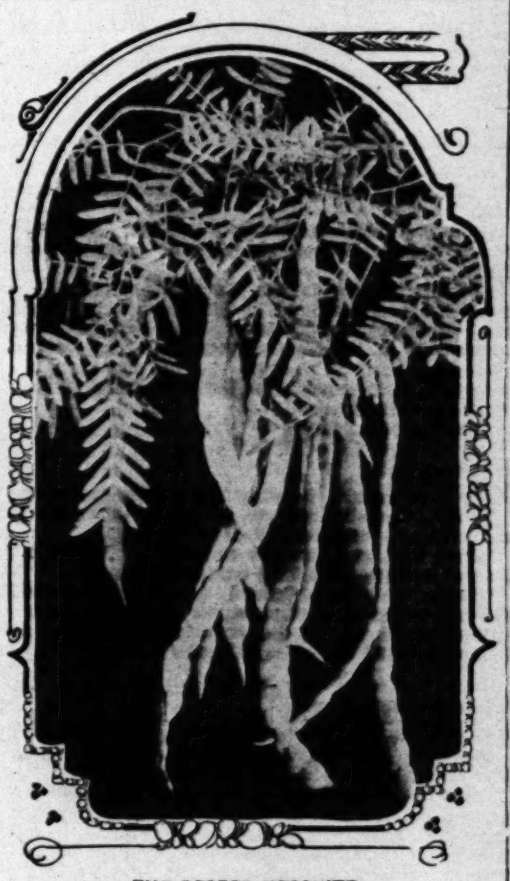
This plant needs the same treatment as rhododendrons, and is equally decorative. This class of plants is not easily grown in Southern California, but with special and intelligent treatment they thrive splendidly. William Hertrich, who has charge of H. E. Huntington's magnificent country estate, and who is an expert gardener of a high order, has successfully grown all plants of this class and demonstrated what is necessary to success in our climate. Good soil drainage with plenty of leaf mold or peat with some sand, and water overhead, is the combination by which Mr. Hertrich has produced the best growth and crop of flowers in rhododendrons and kalmias that the writer has ever seen in the West. At the Huntington place a series of sprinklers have been so placed that a fine spray can be showered over the plants, which are, of course, planted in the shade of large oak trees. No success would come from planting in the sun.

* * *

A Living Water Tank.

IN Soudan, Africa, there grows a tree belonging to the mallow family which is said to be, in diameter, the world's largest tree, often measuring thirty-five or more feet, and seldom, if ever, more than sixty feet high. It is known to science as Adansonia digitata, has very large leaves and flowers and not unusually becomes hol low with age. If no hollow trees are suitably situated the trunks are hollowed out and used as storage reservoirs by the natives.

The water is collected during rainstorms in a ditch cut around the base of the tree, and the place in the



THE DESERT MESQUITE.

huge living tank. Stored in this way, the water remains perfectly good until after the end of the next hot season, therefore the Arabs value this tree very highly. It grows only within the tropics and would not be at home with us. The writer knows of none ever brought to Southern California, but its growth has been attempted in Southern Florida with little success. It is sometimes known by the popular name of "Monkey Bread."

* * *

Watering Chrysanthemums.

DURING the early period of growth (now just passed) the plants should not be kept too wet, yet never let the roots get dry. After the last topping water copiously. It is well to wash with the sprinkler the dust from the leaves about once a week; do this at the close of the day. Adobe soil will not stand so much watering as the loamy soil. Judgment must here be used.

* * *

Artificial Coloration of Flowers.

EVERYBODY knows, says l'Horticulture Nouvelle, that by plunging the stems in aqueous solutions of various colors, we can obtain in less than an hour's time, flowers with petals artificially tinged in a beautiful way. The solutions should be of a strength of seven or eight grammes to the liter of water. When the desired tint is obtained withdraw the stems and put them in plain water. The colors that may be employed are as follows:

Acid yellow AT, which imparts a canary yellow.
Orange GG., tints in orange.
Cyanol FF, which colors a deep blue.
Acidmagenta, colors in purple red.
Grocine MOO., colors in salmon red.
Crystal scarlet CR., colors a pale salmon.
Beta naphol black, colors a deep gray.

Mixtures of equal parts of acid yellow and cyanol yield a green color; acid yellow and acid magenta, a crimson; and cyanol with acid magenta, a purple.



MRS. HETTIE HARRISON CO.,

Kodak Finishing

Whenever you want particularly good pictures, let us do your finishing. Our work costs no more than the ordinary kind.

We positively guarantee as good or better results than you can get anywhere else with the same exposures. Service is prompt.

Howland & Dewey Co.
510 S. BROADWAY

We manufacture the only perfect Wall and Seat Bed.



Safe
Artistic
Easy to Operate

Prices and Illustrated Matter upon application.

Haley's Sanitary Seat and Couch
California Perfect Improved Wall
SOUTHERN CALIFORNIA HARDWARE
FACTURING CO.
Display Rooms 107 So. Main
General Office and Factory
1200 EAST 8TH STREET, Los Angeles
Phones Home 10015, Main 822



Deer Sea
Natural and life-like
ALBERT COLE
Taxidermist.
744 S. Broadway, Los Angeles, Cal.

Fire-Proof Storage
Household goods stored, moved, packed or shipped
Reduced Rates
To or from eastern points or anywhere
will pay to see us before you ship.
THE BIG GREEN VANS
"They Know How."
LOS ANGELES WAREHOUSE
Security Van and Storage
Main 308; A-8727.

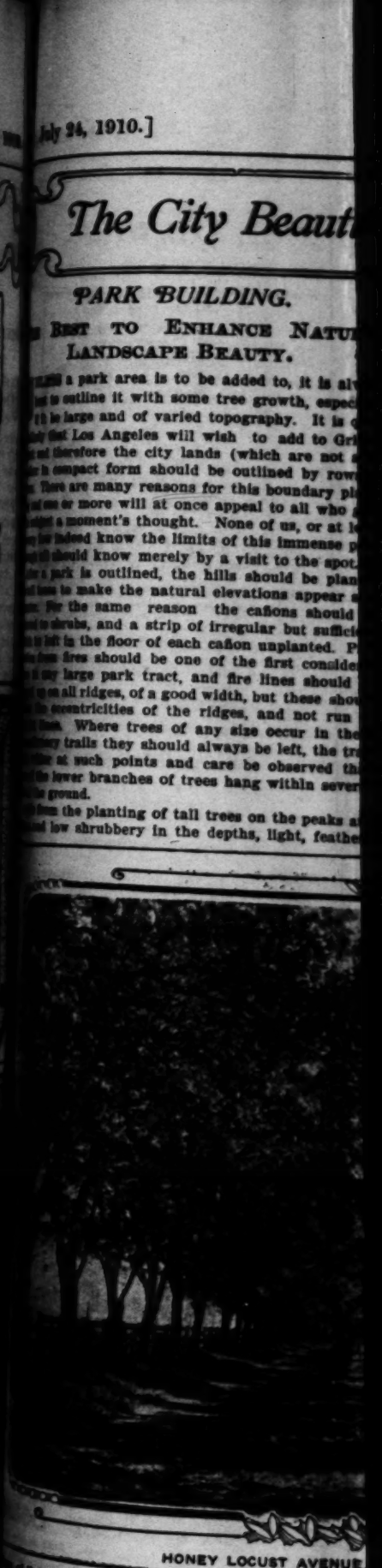
KODAK PRINTS
We Want You To Try Our
Kodak Finishing at Our Risk
Mail or bring three of your Kodak negatives and we will send you sample prints free of charge, returning the negatives to you. Write for Developing, Printing and Enlarging Prices. Reasonable prices. Return postage will be refunded on first order you have ever had before.
HOMER HOWEY COMPANY, 223 Broadway, Los Angeles, Cal.
Cor. 3rd and Broadway, Los Angeles, Cal.

The City Beauti

PARK BUILDING.

BEST TO ENHANCE NATU LANDSCAPE BEAUTY.

a park area is to be added to, it is al
to outline it with some tree growth, espec
it is large and of varied topography. It is
that Los Angeles will wish to add to Gri
and therefore the city lands (which are not
in compact form should be outlined by row
There are many reasons for this boundary pl
one or more will at once appeal to all who
a moment's thought. None of us, or at l
indeed know the limits of this immense p
should know merely by a visit to the spot.
a park is outlined, the hills should be plan
to make the natural elevations appear
For the same reason the cañons should
shrubs, and a strip of irregular but sufficie
left in the floor of each cañon unplanted. P
fires should be one of the first conside
large park tract, and fire lines should
on all ridges, of a good width, but these sho
eccentricities of the ridges, and not run
Where trees of any size occur in the
trails they should always be left, the tr
at such points and care be observed th
lower branches of trees hang within sever
ground.
from the planting of tall trees on the peaks a
low shrubbery in the depths, light, feathe



HONEY LOCUST AVENUE.

of light shades, should be used in the lightest,
(to heighten the effects of light and sun-
and heavy-leafed, dark-colored trees should be
or shady places. By this method of plant-
effects of height and depth, light and
intensified and exaggerated. After these
steps have been taken, all looking to the
of landscape views, the uses of the park
considered—for all the people, all the time, and
possible enjoyment of the entire area. This
to the problem of availability, and in all
a landscape engineer should be procured to
made, but he should be held in check by some
for some engineers and surveyors have vis-
destruction on some beautiful landscapes
that where they were not only dismissed with-
but were actually sued for damages. It too
that park commissioners and park super-
though presumably chosen to protect the
seven the worst of vandals, and in this
the city of Los Angeles has occasionally suf-
a rule, though, the public needs protection
and it is often necessary for authorities to
operatic in their rulings.

* * *

Park Trees.

PARSONS, landscape architect of New York
treated in a report on the large City Park
together with several detailed sectional
may be of interest to those who study parks
private gardens, to note the list of trees
some of them may (to the experienced)
without an explanation, but lack of space
explanatory notes. The list follows:
Ilexens, floribunda, gracilis, latifolia, mela-

The City Beautiful—Its Avenues, Streets, Parks and Lakes.

PARK BUILDING.

...T TO ENHANCE NATURAL ...ANDSCAPE BEAUTY.

...a park area is to be added to, it is always ...outline it with some tree growth, especially ...ings and of varied topography. It is quite ...Los Angeles will wish to add to Griffith ...ature the city lands (which are not alto- ...ngest form should be outlined by rows of ...e so many reasons for this boundary plant- ...e more will at once appeal to all who give ...moment's thought. None of us, or at least ...ould know the limits of this immense park ...ould know merely by a visit to the spot. ...t is outlined, the hills should be planted ...to make the natural elevations appear still ...the same reason the cañons should be ...ded, and a strip of irregular but sufficient ...the floor of each cañon unplanted. Pro- ...ion should be one of the first considera- ...new park tract, and fire lines should be ...ridges, of a good width, but these should ...ntricities of the ridges, and not run in ... Where trees of any size occur in these ...ails they should always be left, the trail ...such points and care be observed that ...ower branches of trees hang within several ...ound.

...to planting of tall trees on the peaks and ...or drubbery in the depths, light, feathery shades, should be used in the lightest, ...to heighten the effects of light and sun- ...lighted, dark-colored trees should be ...shady places. By this method of plant- ...effects of height and depth, light and ...intensified and exaggerated. After these ...ons have been taken, all looking to the ...of landscape views, the uses of the park ...—for all the people, all the time, and ...enjoyment of the entire area. This ...the problem of availability, and in all ...landscape engineer should be procured to ...but he should be held in check by some ...engineers and surveyors have vis- ...ruction on some beautiful landscapes ...they were not only dismissed with- ...actually sued for damages. It too ...park commissioners and park super- ...presumably chosen to protect the ...the worst of vandals, and in this ...of Los Angeles has occasionally suf- ...though, the public needs protection ...it is often necessary for authorities to ...in their rulings.

* * *

..., landscape architect of New York ...in a report on the large City Park ...with several detailed sectional ...of interest to those who study parks ...gardens, to note the list of trees ...them may (to the experienced) ...an explanation, but lack of space ...notes. The list follows:

...fernandis, gracilis, latifolia, mela- noxylon, mollissima; Cupressus Arizonica, fastigiata, Guadalupensis; Camphora officinalis; Casuarina equisetifolia; Cedrus deodora, Libani; Coprosma Baueri; Crataegus Lalandi; Carissa arduini; Eucalyptus citriodora, corynocalyx, Lehmanni, polyanthema, sideroxylon; Ficus nitida, rubiginosa; Grevillea Thelemanniana; Hakea pugioniformis; Leptospermum laevigatum; Melaleuca leucadendron; Pittosporum tobira, undulatum; Quercus agrifolia; Pinus Canariensis, halipensis, muricata, pinea, Forreyana, Rhus, Integrifolia Louriana Schinus molle and Tamarix Africana.

* * *

The Black or Honey Locust.

N Central and Northern California there is often need of deciduous street trees. In parts frosts are too severe to allow of planting our best evergreens, and again dry roads in winter are a necessity. With us of the south the problem is not so complex. Nearly all of Southern California proper (and it is all very proper, consists of a wide mesa sloping from the mountains to the sea, and we have an abundance of surface drainage, while nearly all of our soil is porous so that streets and roads quickly dry.

In many parts of our great State the country is nearly level with a consequent slow run-off. Then, too, some soils are clay-like and impossible to travel over unless kept somewhat dry. In such places evergreen trees are out of question on streets and roads running east and west. Some people also prefer deciduous trees. Whatever the reason for planting, some of these deciduous tree-lined highways are among the handsomest in the State. The lotus-flanked country road shown on this page may be seen near Merced, and the view was taken when the trees were in full bloom. At such a time this highway is one supremely beautiful.



HONEY LOCUST AVENUE, NEAR MERCED, CAL.

* * *

Handicaps of School Gardening.

IT is to be regretted that school gardening is not made part of the prescribed course in all our State schools. At present nearly all the work in this line being done is voluntary on the part of the teachers; it is well that it is also voluntary with the pupils, thought this we believe will be found to be always the case.

Nearly all adults have a hobby, and to this rule school teachers are not exceptions. If a teacher proves successful with school-gardening work she must devote some of her spare hours to it, and if she happens to have some other interesting hobby it augurs ill for the school garden. For this reason all possible aid and support should be given these gardens by interested outsiders, for in many cases the teachers carry heavy burdens in order to carry forward this commendable work.

Qualified persons should visit school gardens and help instruct the young gardeners, for very few teachers are at all competent to instruct even the youngest children in anything pertaining to plant life, and very few of those qualified have undertaken the work. Strange to say, those teachers in Los Angeles who have worked hardest and sacrificed most, have met with the largest measure of success in school gardens. Funds are always needed, as are good seeds and plants. There is also pressing need of prizes of some kind as a stimulus to urge the children to do their best. These prizes need not necessarily be in cash, but they should have an unquestioned commercial value or they were better withheld. The teacher cannot provide these funds or prizes, and interested people should come forward with assistance for this most worthy movement.

The Aftermath.

After resting comes the striving,
After wand'ring then the 'biding,
After living comes the dying,
After failing, then the trying.

After sowing comes the reaping,
After wasting then the keeping,
After musing comes the doing,
After sinning then the rueing.

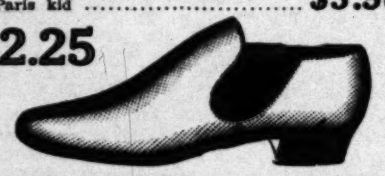
MAY STANTON.

BURNS
THE SHOE MAN
Grover's Soft and Easy Shoes
$2.50
Soft and Easy



Grover's plain toe, lace, hand sewed soles, low heels, soft and easy $2.50
Same in button and lace, extra fine Paris kid $3.50

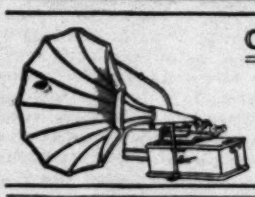
$2.25



Grover's soft and easy house shoes, low heels, plain toe $2.25
Same style in Burns fit easy house shoe $2.00
Men's Plain Toe, Congress or lace $3.50

NEW LOCATION
240 S. Spring 525 S. Broadway
Send for Catalogues.

The Holmes Patent Self-Airing
Disappearing Bed
Does Not Fold or Hinge Up.
Movable to any part of the house; perfectly ventilated; no sham furniture; artistic; nothing to get out of order. All space overhead used to advantage. Send for catalog. Call and see our display rooms.
HOLMES DISAPPEARING BED CO.
671-681 Pacific Electric Bldg. LOS ANGELES.



One Dollar Per Week
Pays for an Edison
Write for catalogue. Angeles Talking Machine Co., 503 S. Main, Los Angeles, Cal. Home F2483.

J. CLYDE POWER, C. E. JOHN G. MORLEY.
POWER AND MORLEY,
LANDSCAPE ARCHITECTS
PHONE A-3717
516 BYRNE BLDG. LOS ANGELES, CAL.

Kodaks Marshutz Optical Co. 555 So. BROADWAY. LOS ANGELES, CAL.
Developing and Printing. Mail Orders Solicited.

MAKE MONEY WRITING SHORT-STORIES
Send for FREE BOOKLET. Tells How.
United Press College of Authorship
Boston Chicago San Francisco Atlanta Kansas City

Practical Poultry Culture in the Southwest.

DEVOTED TO THE INTERESTS OF STANDARD-BRED POULTRY AND THE PEOPLE WHO GROW IT.

FOR BEGINNERS.

BASIC PRINCIPLES AND ESSENTIALS TO POULTRY CULTURE.

By Henry W. Kruckeberg.

NOTE—Short articles of a practical nature are cordially solicited from breeders and fanciers, relating their experiences with poultry, giving their successes as well as failures. The writer will be glad, in so far as lies in his power, to answer inquiries of public interest bearing on any phase of an enlightened poultry culture, such as feeding and management, disease and its prevention, market conditions, fancy points, etc. The co-operation of utility breeders and fanciers is cordially solicited, to the end that the best thought and practice in an enlightened poultry culture may find a healthy expression in these columns.

THE essentials of an enlightened poultry culture are after all simple and depend on correct practice rather than erudition and a course in moral philosophy. First among the essentials is practice in feeding and management. Let the beginner try his hand on a single pen of pure-blooded fowls, keeping a record of food consumed, eggs and carcass produced, and then calculate his profits. This sort of experience if intelligently followed with the aid of the printed book, will give a base for future and larger operations. Possibly, a secondary step would be artificial incubation and brooding. This will require a trifle more study and closer application. Get a small machine—we prefer a 120-egg size, and "try her out" on a hatch or two. Here again it is advisable to use the printed directions as a guide. The economic phases of the experience should be kept well in hand; the quantity of oil used, eggs discarded because infertile, deaths in the shell, and the final results carefully noted. Brooding is so closely allied to artificial incubation, that it comes almost under the same head. The handling of the chicks from the nursery trays of the incubator to the brooder and "putting them on their feet" is an operation not without its perplexities. Feeding and caretaking at this stage requires careful study and constant attention. By close application the novice will pick his way and bring the young stock to maturity, without serious loss, since the numbers are comparatively small and hence each individual bird can be more closely observed than if the flock was larger.

When at the broiler stage (from two to three months of age,) the surplus males can be disposed of and the caretaker bend all his energies on bringing the pullets to the laying period. The thing to do when the youngsters leave the incubator is to raise them. The principal thing is to keep them growing; a setback is never fully recovered. "Only the best" should be the watchword. A good bird is always the profitable one from every point of view. To raise them implies much more than merely keeping them alive. To do this successfully is almost the keystone to success in poultry culture. A careful record should be kept for reference and study.

With this experience will have come some knowledge as to houses and yards, drinking fountains, feed troughs, and all the other requisites that go to the equipment of a plant. The beginner will of course feel his way, and by a little study and observation will be quite sure to "go straight," or at best to avoid grievous mistakes.

There are some things, however, that are liable to bump into the line of progress of the beginner. Chief among these are disease and vermin. It were best that every beginner study the diseases of poultry, so that he will at least possess a rudimentary knowledge of their cause and cure. Comparison of houses and yards, large and small flocks, classes and breeds, egg-producing sorts and meat varieties, disqualifications according to standard requirements, and many other points, pertain more to a post-graduate course in poultry culture, rather than to the primary essentials, all of which will appeal to the man who possesses a love for the bird and aptitude for the business.

The Russian Goose.

From a late issue of the Poultry World of London, we learn much of practical value touching the Russian goose, a variety but little known outside of its own country, and wholly unknown on the Pacific Coast. Its culture is much the same as with the Embden and Toulouse goose. The birds are hardy, lay well, and the young are not difficult to raise. Its principal difference is its pugnacity or fighting quality. It will strike American readers as out of the ordinary to learn that in Russia it is often bred for fighting purposes, much the same as we breed the game breeds in the southern States. The Russian goose attains a good size with a heavy breast, so that it possesses an economic value for its fine carcass. The head of the Russian goose is of the bulldog type, and the neck and body have a stiff and sturdy appearance, according well with the head. There are two varieties—the white and the gray, and there is also a sub-variety, with a plumage that is termed "clay-colored." The eye, as is generally the case in all fighting breeds of fowls, is large, round, and full, but varies much in color, from black to very light blue. The legs are stout and well set, and the bird, though not active-looking, is exceedingly so, and forages well, needing, on a good range, but very little hand food.

Does the Bird of Itself Feed Economically?

Louis DeBuff is of the opinion that when a balanced ration is fed to a flock of hens, each individually selects according to her needs. He says: "Milo M. Hasting's argument, whether he intended it or not, is all in favor of the balanced ration, as giving each hen an opportunity of selecting that which she prefers, and presumably that which she requires most at the time. Does not a hen know when she needs a drink of water, or a scrap of meat, or some wheat, a great deal better than any man could tell?" But is this always profitable? The hen who always "picks corn" is apt to grow so fat as to interfere with her egg yield, and eventually to become ailing; the one that "goes for" the animal food at the expense of other foods, will surely eventually cause her owner anxiety; and so on. To our mind the balanced ration more largely conserves profitable poultry culture than to feed only a limited variety; that it acts for the best results in all cases, can hardly be claimed. A straight diet of ham and eggs would soon "do things" to a human being; he surely would fare better if given a variety of food, even though giving some the preference. To eat only corn bread like some hens do only corn, would hardly be considered a healthy diet. What have some of our other poultry sharps to say about it?

A Handy Poultry Driver.

The art of handling chickens, and especially the growing stock, is a matter of no small concern nor of easy accomplishment. The vicious practice of "shooing" with arms gesticulating is not only trying to the nerves of both bird and operator, but it often leads to a loss of temper and severe words. The aim should be to quietly



THE HANDY POULTRY DRIVER.

drive the birds, so as not to fret them. As a means to an end the illustration shown herewith pictures a simple contrivance, the materials of which are to be had in this State for the mere trouble of gathering. Take an ordinary leaf of the fan palm (Washingtonia filifera) wired to a long stick. Used gently, the young chicks may be easily guided in any direction, and are not so apt to be frightened as by "shooing" with a woman flapping an apron up and down, much like the four arms of an old Dutch windmill. Try it.

Caught on the Wing.

During the warm weather gather the crop of hen fruit daily, and market frequently or else cold storage. Decomposition takes place rapidly when the thermometer loafs about the 90s.

A small lump of copperas, about the size of a pea, placed in the drinking water twice a week will act as a preventive of bad conditions.

Plow up the chicken yard once in a while during the summer. Exposing the undersoil to the air and turning the top under, tends to keep it sweet and pure—besides, the fowls like it.

The American Poultry Association licenses poultry judges at $10 per; it is now proposed to reduce this to $2. If feasible to "license" (make) a judge, why not add to its uses by licensing breeders, fanciers, and poultry writers?

An eastern poultry sharp utters the aphorism that the optimist is one who believes all eggs will hatch. Then the pessimist is the fellow who bought the eggs that did not hatch.

The Maine experiment station's balanced ration for laying hens is as follows: Wheat bran, 200 pounds; corn meal, 100; wheat middlings, 100; gluten feed, 100; old-process linseed meal, 100, and fine ground beef scrap 100.

It is not always profitable to stump along with an old and dilapidated poultry-house. If dangerously rickety, tear down and rebuild, using available old material with new.

The Coming Show Season.

The show campaign for 1910-'11 is now sufficiently advanced to give some idea of its extent and importance. As usual the preliminary events will be held in conjunction with the several State and district agricultural fairs; later on will come the poultry exhibitions carried on by the regular poultry associations, which of course, possess their chief attractions to the fanciers and breeders. First will be the show held with the State Fair in September. Following will be the first show of the San Joaquin Valley Association, November 8 to 12, at Stockton; November 22-27 the Alameda breeders will show their best birds at Oakland; December 8-11 the fourth annual show will be pulled off at Petaluma by the local association; January 4-7, 1911 are the dates for the San Diego show. The remaining shows will announce their dates during the next few weeks. All of which admonishes breeders and fanciers that it is none too soon to commence selection and grooming their better specimens.

A Few Things to Consider.

Did you ever consider that when poultry products bring the highest prices, it is also the season of the year when cost of production is greatest and the volume the smallest? These conditions afford an interesting problem in economics which we leave for the individual to conjure with. Local conditions and environment will of course influence the solution offered in almost every case, so that a general diagnosis of the situation is hardly possible.

Did you ever stop to think that the bird or animal that has plenty of exercise is quite apt to develop strong muscles and a corresponding toughness of [illegible] cially in the legs? In large measure this [illegible] the stall and crate-fatted carcasses are the [illegible] The fact affords you a suggestion as a remedy [illegible] you contemplate a chicken dinner.

Did you ever pause to reason why a fat [illegible] the "call" in the market-place? It is [illegible] globules of fat are distributed throughout the [illegible] displacing to an appreciable degree the muscular [illegible] bulk is increased, and since the fat does not [illegible] in cooking, it softens the tissues and renders [illegible] more easy and enhances the flavor.

Did you ever stop to think that juiciness, [illegible] flavor and eating quality was after all due quite as [illegible] to the culinary art as to breed and variety? [illegible] sure, the latter is not without its influence, [illegible] not by a long ways the whole thing.

Lee's Lice Killer destroys vermin of [illegible] kinds and cleans up the poultry and [illegible]

Lee's Dip is a sure cleanser for [illegible] may wish to bring to your yards.

Lee's Insect Powder will keep [illegible] your chicks and setters, if you have [illegible]

Lee's Germozone is a cure for [illegible] colds of all kind, indigestion and [illegible] troubles.

Lee's Egg Maker will restore [illegible] to your parent stock, giving fertility [illegible] egg.

If you use these things, all you need [illegible] Mandy Lee Incubator and Brooder, to [illegible] produce broilers and pullets when the [illegible] from them will be most remunerative.

Don't go with the crowd in this matter [illegible] work between seasons and make money.

You can do this with our machine [illegible] ting the vitality to the right level, [illegible] incubators have the right distribution of [illegible] cation of heat, moisture, and with the most [illegible] curate instrument obtainable for regulating [illegible] regulating them.

The 1911 Mandy Lee is far in advance of [illegible] thing else on the market.

Call and examine them whether you [illegible] the "show me" State or not.

Geo. H. Lee Compa[illegible]
225 W. Second St.

Don't let your fowls get all run down during [illegible] weather and molting time, but keep them [illegible] condition.

Egg-More Book[illegible]

tells you how. It is free. Send for it. [illegible] addresses of five persons in your vicinity [illegible] have fowls, and we will send you, postpaid, [illegible] Anchor Egg Separator. For twenty addresses [illegible] we will also send, postpaid, The Poultry [illegible] a book well worth 50 cents.

WEST COAST [illegible]
Office and Salesroom,
115 WINSTON ST., LOS ANGE[illegible]

Why do people send for

Peerless Chick Food

from all over California and Arizona?

WHY will they pay $3.50 per 100 lbs. [illegible] imitations are loudly advertised for [illegible]

BECAUSE they know it is THE [illegible] the complete chick ration.

DEVIL'S DUST is the best [illegible] is so popular that a spurious article [illegible] under this brand last summer. The [illegible] was stopped by order of the [illegible]

Everything for poultry keepers. [illegible]

Henry Albers Co.
845 South Spring St.

King's Watch-Charm.

(CONTINUED FROM PAGE 118.)

[illegible] your to me, lit one and threw his match [illegible] the table. "I say you think you know," he [illegible] "but you don't. You think that if you fulfil [illegible] a great scandal, probably great enough [illegible] a war, will be averted. I tell you, Capt[illegible] if you deliver that package of jewels, which [illegible] sorry, that a greater scandal than ever you [illegible] of will be the result."

[illegible] his face intently, but did not interrupt him [illegible] continued. "I was brought up in England, and [illegible] educated at Harrow, and am as anxious as you [illegible] prevent any cause for ill feeling between our [illegible] lands. You were naturally deceived by my bearing [illegible] ment, and you will see that I was the best [illegible] for our naval service to be selected for this [illegible] task." But I interrupted him. "But why," I asked, [illegible] "does your government back the Prince up in this? It's [illegible] folly." He smiled, and then instantly became [illegible] serious as before. "I told you that you did not understand," he said; "my presence here has nothing to [illegible] do with the Prince or those jewels you are anxious to [illegible] get into Dublin Castle." Here I interposed by muttering [illegible] scornful: "I know you think so," he said, "but [illegible] you do not. The Prince, as you know, is an utter [illegible] fool, and has been causing our government no end [illegible] of trouble. He has been making himself conspicuous [illegible] by his infatuation for that woman in France, to [illegible] whom I was to give those jewels you are carrying. His [illegible] Majesty purposely kept him without funds, as a [illegible] means of curing his desires, and this action of His [illegible] Majesty's without doubt the cause of his scandalous [illegible] betrayal of our secret missions. The Prince is, I [illegible] am sorry to confess, unscrupulous, and I am not trying [illegible] to defend his conduct."

[illegible] I was with impatience, and fearing that he was [illegible] gaining time by talking, and thereby hoodwinking [illegible] me in some way, I made a motion with my revolver, and [illegible] bade him to hurry up. "You must hear me, Capt. [illegible] Lee," he said, "and you must understand that I am [illegible] the last man in the world to save you and both our governments. [illegible] Believe you my word, and you must trust me. In [illegible] the package which you carry there is a watch charm [illegible] in the form of a heart-shaped locket, which the Prince [illegible] gave to his father, and gave to that woman. Your [illegible] predecessors men took it along with the other jewels, [illegible] but that watch charm which is causing all this [illegible] trouble."

[illegible] The explanation sounded like a cock-and-bull story, [illegible] and I informed him. He answered by telling me I [illegible] could prove it by opening the package, in fact, that I [illegible] expected me to do so. I told him that I had no warrant [illegible] for doing so. "Yes, you have," he asserted. "Listen. [illegible] The watch charm is of more value to His Majesty than [illegible] all the jewels in possession, and he would sacrifice half of [illegible] his kingdom to get it back. I will have to tell you a [illegible] secret which no one except His Majesty and I know. [illegible] But after it, you will keep it, I am sure. No gentleman would do otherwise. The locket contains a portrait with endearing words on the back, and [illegible] that is what His Majesty wants."

[illegible] The earnestness almost convinced me that he [illegible] was the truth, so I interrupted him by asking [illegible] how could create so much trouble. "You [illegible] shall be said, "because you will have to open [illegible] it. It is a portrait of——" (here he mentioned [illegible] a name which I would rather lose my right [illegible] hand for life, even, than mention.) "So now," he [illegible] said, "you will please open that package."

[illegible] Reluctantly, I obeyed him, hoping against hope [illegible] that my intuition, or lying to me, in either of which [illegible] case I determined he should die. No man should [illegible] speak such a calumny in my hearing, and live. [illegible] My hand trembled as I broke the package open, [illegible] revolver in my right. Underneath the [illegible] wrapping was a jewel box, with a spring [illegible] and on my touching, flew open, disclosing, in [illegible] one of the state regalia of Vice-Regal Dublin. I [illegible] plunged my hand among them, with one ar[illegible] to the lieutenant, whose heart was covered [illegible] diamonds, and the other on the jewels. [illegible] The glare of the stones dazzled me, so I dumped the [illegible] whole down, and there, sure as fate, lay the watch [illegible] in a beautiful heart, studded with diamonds! My [illegible] heart stopped breath. "Ah!" he exclaimed, "that's [illegible] right. You will see I have told you the truth." [illegible] Realizing he was mistaken, I acted on his suggestion, [illegible] and opened the locket open with my teeth, my finger [illegible] on the trigger of the pistol. If he had calumniated [illegible] one of Ireland's fairest royal daughters to save his [illegible] life, nothing could save him now, no matter [illegible] the consequences to myself.

[illegible] Presently I found the clasp of the locket and it [illegible] opened in my hand. In a moment I saw that he [illegible] had lied to me; I stared at it, and then at him, [illegible] and laid the revolver on the table. [illegible] He laughed. Utterly dumbfounded, I could only [illegible] stammer—I beg your pardon." He held out his [illegible] hand for it. "Thank you," he said. "No!" I [illegible] cried, "I will burn the portrait." And I [illegible] suddenly sought my pocket for my penknife, [illegible] opened the locket and extract the telltale [illegible] portrait. I pleaded my host, "don't do that! [illegible] I have kept my word to you. [illegible] Will you not?" "What has it got to do [illegible] with it?"

[illegible] He shrugged his shoulders. "Everything. [illegible] Without that I cannot return. Come. [illegible] No one knows this secret but you and [illegible] myself shall. I dare not reveal it, nor will [illegible] you, gentlemen. That portrait was given [illegible] me with the love of princes we have [illegible] We are their subjects, not their judges.

...g's Watch-Charm.

(CONTINUED FROM PAGE 116.)

...ne, lit one and threw his match box ... "I say you think you know," he re... don't. You think that if you fulfill ... great scandal, probably great enough to ... will be averted. I tell you, Capt. ... that package of jewels, which I ... that a greater scandal than ever you ... the result."

...ked intently, but did not interrupt him, ... "I was brought up in England, and ... Harrow, and am as anxious as you ... my cause for ill feeling between our ... were naturally deceived by my bear... ... you will see that I was the best ... ural service to be selected for this ... interrupted him. "But why," I asked, ... send back the Prince up in this? It's ... He smiled, and then instantly became ... "I told you that you did not un... "my presence here has nothing to ... or those jewels you are anxious to ... Castle." Here I interposed by mutter... "I know you think so," he said, "but ... Prince, as you know, is an utter ... been causing our government no end ... has been making himself conspicuous ... for that woman in France, to ... jewels you are carrying. His ... kept him without funds, as a ... his desires, and this action of His ... built the cause of his scandalous ... our secret missions. The Prince is, I ... unscrupulous, and I am not try... ... conduct."

...nfidence, and fearing that he was ... by talking, and thereby hoodwink... ... made a motion with my revolver, and ... up. "You must hear me, Capt. ... and you must understand that I am ... you and both our governments. ... my word, and you must trust me. In ... you carry there is a watch charm ... heart-shaped locket, which the Prince ... father, and gave to that woman. Your ... took it along with the other jewels, ... watch charm which is causing all this ...

...sounded like a cock-and-bull story, ... him. He answered by telling me I ... opening the package, in fact, that I ... p.m. I told him that I had no war... "No, you have," he asserted. "Listen. ... is of more value to His Majesty than ... , and he would sacrifice half of ... if it is lack. I will have to tell you a ... except His Majesty and I know. ... you will keep it, I am sure. No gen... ... The locket contains a por... endearing words on the back, and ... that His Majesty wants."

...almost convinced me that he ... as I interrupted him by asking ... create so much trouble. "You ... "because you will have to open ... a portrait of——" (here he men... I would rather lose my right ... than mention.) "So now," he ... please open that package."

... I obeyed him, hoping against hope ... or lying to me, in either of which ... he should die. No man should ... slimy in my hearing, and live.

... as I broke the package open, ... in my right. Underneath the ... was a jewel box, with a spring ... touching, flew open, disclosing, in ... regalia of Vice-Regal Dublin. I ... hand among them, with one ar... ... heart was covered ... the other on the jewels.

... dazzled me, so I dumped the ... there, sure as fate, lay the watch ... studded with diamonds! My ... "Ah!" he exclaimed, "that's ... I have told you the truth." ... mistaken, I acted on his sug... ... open with my teeth, my fin... ... If he had calumniated ... royal daughters to save his ... could save him now, no matter ... to myself.

... the clasp of the locket and it ... in a moment I saw that he ... I stared at it, and then at him, ... on the table.

... dumbfounded, I could only ... your pardon." He held out his ... "Thank you," he said. "No!" I ... burn the portrait." And I ... my pocket for my penknife, ... locket and extract the telltale ... my host, "don't do that! ... I have kept my word to you. ... never!" "What has it got to do ...

... shoulders. "Every... ... that I cannot return. Come. ... knows this secret but you and ... I dare not reveal it, nor will ... That portrait was given ... the love of princes we have ... their subjects, not their judges. Come, old chap, do the right thing by me." He rose, and held out his hand.

Picking up the locket, I rose, too, and with a lump in my throat I gave it to him. "I suppose you are right," I said, "but it's a confounded shame, the whole business." The lieutenant endorsed my sentiments, and picking my pistol from off the table, handed it to me. "You have mine, I think," he said. "I could not help smiling as I restored them to him. "I suppose you know," I said, "that it was touch and go with you?" and I patted my revolver. "Yes," he said, "I knew."

He was a brave fellow, and I admired him then, and as we replaced the jewels in their box and he held the string in place while I retied the package securely, I told him that I hoped we should always be friends and meet often in the future.

Asking my permission, he summoned the boatswain, to whom he whispered the success of his mission, and in less than two minutes we were full steam ahead for Kingstown Harbor. He landed me safely there, and refusing my offer to run up to Dublin, to partake of the hospitality of the Kildare-street Club, whose breakfast menu is second to none, shook me warmly by the hand, and ten minutes later I was waving my handkerchief at a tiny speck on the horizon which was bearing him at twenty-five knots an hour to the land of his allegiance.

The jewels lie safely once more in Dublin Castle, and on the bosom of my newly-wedded wife reposes a heart, studded with diamonds, a wedding gift from a noble gentleman whose commands are obeyed, and containing the portrait of the giver.

Harvest Time in Kansas.

DINING CARS A RELIEF FOR THE FARMERS' WIVES.

From New York Sun.

ABILENE (Kan.) July 7.—Busy days are these for the farmer's wife of the wheat belt. It is harvest time, bringing from six to ten strange men to every meal. They come to breakfast at 5 a.m., again to dinner at noon, and to supper at 8 in the evening. They are ravenously hungry, devouring the eatables at a rate that would make a city woman gasp; but they must be fed.

"It is difficult to make people realize why we so dread to see harvest time come," said the woman on a Central Kansas farm. "The men desire clear, hot weather, and do not mind the heat when they are in the fields; but they do not think of the weary women toiling over a hot stove indoors.

"Since harvest began, it seems as though I would never get enough bread and butter made. I used to bake and churn once a week, but now twice or even three times are often not enough."

A little later in the season the memory of harvest days seems merely a preparation for the increased labor that threshing brings. Because it is cheaper to feed the men on the farm where much of the necessary food is produced than to hire a cook-shack crew, the struggling farmer "boards the hands." Chickens, eggs, milk, vegetables and fruit from the place are always ready, besides the fresh meats, home-made butter and canned fruits the woman from town would have to buy. The farmer's wife must feed the twelve men composing the threshing crew and the six hired men who haul the grain from separator to granaries or to town.

Help in the kitchen is scarce at any time, but in the summer the farm woman's only resource is the neighbor girl. Fortunately this is available when the work is hardest. This is the way the country correspondent for the county-seat paper puts it: "Lucille Wilson is helping Mrs. Elmer Johnson during harvest." That is society news, and every one in the neighborhood is interested in it.

At mealtimes the workers, eighteen coatless, blue-overalled men, come tramping into the dining-room, having "washed and combed" out of doors. All sit down together, for no one is needed to wait on the table. Everything is arranged so that each can help himself. The menu is something like this: Chicken pie, potatoes and gravy, hot biscuits and butter, sweet corn, canned tomatoes, watermelon pickles, honey, baked apples, pumpkin pie, coffee.

The men literally "pitch in." A college boy who had tried it said: "I never realized what good cooking was until I spent a summer on Kansas farms, helping in the harvest."

Every farmer's wife has at least one dream. For some it has already materialized; for many it will soon be reality. One woman said: "We want to build a tenant house where the older barn now stands. The man will help my husband and be overseer when necessary. His wife will board and room all the men, do the washing and help me when I need her. We can get away from here then, and shall take our postponed wedding trip."

Out of desperate need one solution of the woman's harvest problem has come. It is the cook shack, or in other words the dining car of the plains. The threshing outfit you see chugging along the dusty road drags along in the rear one of these moving kitchens. From the time the first wheat is cut until the middle of November it moves from farm to farm. Usually its mistress is the wife of the threshing-machine owner, and she takes as much interest in it as in her home.

Stationed out in a yellow sea of stubble one such manager pointed proudly to her "private car," as she called it. It was built along the lines of a Pullman, as wide and nearly as long, the roof ventilated, the only door at the side.

Its mistress led to her boudoir. The room was eight feet square, containing a folding bed, wash stand, mirror and chair. Two small closets and two windows completed its furnishings. The dining-room at the center of the car was twice as long as the bedroom. Both sides of the car were made up of windows two feet square. The shelf tables at each side covered with white oil cloth were spotless. The kitchen at the other end also was square. A large, new range was at the end, a porcelain sink with a drain was at one side and the remaining space except two windows was taken up by cupboards. For a cellar she had a large, long box built on the under side of the car. A small door in the outside wall of the shack covered a mirror, several combs and a roller towel.

Hearing a shrill whistle, the mistress hurries to her kitchen. The tables are loaded by the time the men have finished their informal toilets and have rushed to their seats. The menu of the dinner is: Baked ham, pork and beans, boiled potatoes, canned tomatoes, fried sauerkraut, hot biscuits, molasses, preserved apricots, raisin pie and black coffee. This plenty is characteristic of every meal in harvest time, and all might as well be called dinner. Even breakfast does not differ much from the others.

The moving kitchen has become so necessary that in a few years every wheat-cutting crew as well as every thrashing-machine outfit will carry one. It is about the only real relief yet invented for the farmer's wife. It ranks with the farmer's self-binder and the wind stacker of the thrashing separator. But for it and the good offices of the neighbors harvest on the big wheat farms would be a time of distress.

"WHITE MOTHER MOSCOW."

BARBARIC SPLENDOR OF THE RUSSIAN ROYAL PALACES THERE.

Though St. Petersburg is nominally the capital of Russia and serves its purpose in being "a window through which the Russians can look into civilized Europe," the true capital is "White Mother Moscow," as the mujik affectionately styles the venerable city. What the Acropolis was to Athens and the Capitol to Rome the Kremlin is to Moscow, says the Rosary Magazine.

It is a city within walls which measure 7280 feet, inclose three cathedrals, seven churches, a convent, a monastery, three imperial palaces, the Senate House, the Synodical building and the Tower of Ivan the Terrible.

Owing to the curious Russian custom of constantly renewing with whitewash, paint or gold even the most ancient and sacred of their buildings, the first glimpse of Moscow's snow-white walls, above which rises an efflorescence of bulbous cupolas, spires, pinnacles and pyramids colored bright blue or green or gilt with gold, astounds the traveler who associates age with grayness and decay.

At the same time one cannot but feel attracted by the striking individuality of this city, which, scorning the conventions of modern Europe, glitters proudly in barbaric splendor. Within the Kremlin the Czars receive their crown "from God and the Fatherland," and here they come subsequently to speak and act in all the most decisive moments of their reigns. Hence it has caused some wonder that Nicholas II did not go to Moscow to proclaim war with Japan.

The Russian court is said to be the richest in Europe, the minimum revenue of the Czar being estimated at $7,500,000. Besides the Grand Palace in the Kremlin, with its magnificent throne room, the Czar has twelve residences in or near St. Petersburg, including the Winter Palace, where 6000 people can be entertained, one of the most spacious and striking homes of European royalty, and the Hermitage, which contains one of the best art collections in the world.

At Peterhof there is a group of royal residences and parks, with gardens rivaling those at Versailles, and at Tsarskoe-Seloe, about twelve miles from St. Petersburg, there are several palaces, on one of which Catherine the Great lavished wealth, decorating the facade with figures gilded with gold leaf, a method of ornamentation which cost her subjects more than 3,000,000 ducats.

The interiors of the palaces are still more magnificent; walls are encrusted with rare lapis lazuli; ebony floors are inlaid with floral designs in mother of pearl, ceilings are lined with amber, one room in the Kremlin shines with the purest gold, and everywhere precious marbles and exquisite mosaics are to be seen.

The splendor of the Russian jewels exceeds all powers of description; we know that Catherine the Great's coronation robe was so heavily laden with gems that it took twelve chamberlains to support it. The Czar's throne, which belonged to the last Emperor of Constantinople, is of finest ivory studded with precious stones, and that of the Czarina contains 1223 rubies and 876 diamonds, besides pearls and turquoises.

Splendid fêtes are given in the Winter Palace during the season, and one is almost weary of traversing the many gorgeous halls which lead to the state ball room, where the towering white marble pillars are mirrored by the polished floor, where a soft light is diffused by lamps concealed by tropical plants and ferns rising in banks against the walls and where, mingling with the strains of the orchestra, one hears the warbling of birds hanging in gold cages under tall palm trees.

The present sovereigns have simple tastes, however. Even in the great Winter Palace the private rooms belonging to the Czar and Czarina are simply decorated and furnished in the English style, the hangings being of pretty cretonne and the furniture of light oak.

It is interesting to know that of all the thousands of her wedding gifts the Czarina brought only three to Peterhof, and that two of these were presented by the Japanese, soon to be at war with Russia. One is an enormous sea eagle, larger than life, in beautiful carved ivory. The other gift is of equal artistic value, being a threefold screen representing a foam-flecked, stormy sea, wonderfully worked in gray and greenish-white silks.

Farming in California—The Land and Its Products.

CONDUCTED BY J. W. JEFFREY, STATE COMMISSIONER OF HORTICULTURE.

FIELD NOTES.

Why the Fruit Tariff?

IN looking over an immense lemon orchard upon the borders of Los Angeles and Orange counties a few days ago I was impressed with the great economic importance of the California lemon business to the consumers upon the North American continent. Wipe out the lemon industry of this State and then would lemons be cheaper or more expensive to the trade which finds this fruit a necessity of life, especially during hot weather? Take away the tariff and the industry would practically disappear. Why?

If freight rates were fixed upon a scale that would give the railroads 6 per cent. upon the actual capital employed in transporting lemons the rate would still be a great tax upon the fruit. The average distance to Chicago, the nearest heavy market and great distributive point, is 2384 miles over the three principal lines carrying this fruit. In going over the mountains these lines must lift a car of lemons an average perpendicular of three and one-half miles. It is a freight requiring special care and speed en route, and the best equipment in cars. The immense tonnage of citrus fruits, however, justifies a lowering of freight rates and the ease and promptness with which the shipping concerns supply this traffic are elements tending toward cheaper rates by the carriers. But physical difficulties and distances will always require heavy expenditures upon the part of the producers even under ideal facilities of transportation, and when the lemon growers come to figure with the tariff commission they will have a case worth presenting on its merits and one that will receive recognition. The same is true of all California fruits, and if a tariff commission ever comes to consider the economics of value to California fruit producers and their eastern customers, we need fear little harm in the readjustments of the tariffs.

Californians must pay heavy freight rates upon what they consume of the products of the East. Manufacturers often advertise express-delivered goods free to points as far westward as the Rocky Mountains. Not so to California. The buyer pays at least the excess express rates. Freights are always higher. Yet the Californians must pay the same import and excise duties to the general government—the same taxes for national internal improvements, maintenance of army and navy and all other Federal expenses. It is acknowledged that our State is doing as much or more than any other State toward the general progress of the nation in proportion to her population. Why not the tariff upon foreign fruits? Why not place our people upon a basis of equality with cheap orchard labor and ocean freights from the Old World? These principles and the facts that establish them should be thoroughly discussed in preparation for the time tariff reformers tell us the new commission will try to settle duties upon the principle of justice to both producer and consumer. We may be assured that then California will have valid reasons for securing protection to her great fruit industries.

• • •

New Scale Book.

GREEN'S COCCIDAE OF CEYLON, Volume 4, has just been delivered to subscribers. This volume is more beautifully illustrated if possible than either of the preceding. Prof. Green is becoming an elderly man now, and entomologists all over the world are hoping that his remarkable powers may be maintained for many years more, and until he may complete the series. If there is extant a more delightful work of art than one of his pages of "scale bugs" I have never seen it.

To the citrus-fruit grower a scale is an insect to be hunted and destroyed like a wild beast, yet there is nothing more highly colored, more diversified in form or more strange in construction in all animated nature. A page of Green shows more lovely colors than those in a jeweler's window. From scarlet to delicate pinks, mauves, lavenders, salmon, green of most delicate tints—every conceivable chromatic—all are represented in their natural colors in this remarkable work of forty full-page plates. Working alone on the island of Ceylon, Mr. Green is making an entomological record of his chosen theme of Coccidae, that will hold the students of scale bugs for the next fifty years and where could such a collection be found as that of Ceylon depicted in this delightful publication?

• • •

California Hay Fever.

A PASADENA subscriber writes me to discourage the planting of certain eastern wild flowers in California, on account of hay fever which he says he left New York to escape. It is the Golden Rod that my correspondent especially objects to, for it is accompanied by hay fever wherever it grows. I see many fine clusters of Golden Rod just coming into bloom about the yards, and I hasten to assure those addicted to the disease that all the Golden Rod in the world would not induce one case of hay fever.

That awful affliction of the eyes, nose, and bronchi is caused alone by the pollen of grasses. Instead of being a "cold in the head" it is a nervous affection. The pollen of Gramineas secretes a poison which incites nervous disease called hay fever. This toxin has been extracted from rye, barley, wheat, rice and maize, and no doubt exists in the pollen of all the grasses. The extracted poison has been used again and again in producing "artificial" hay fever. From the best authorities we have it is plainly proved that this disease cannot be caused by Golden Rod or any other plant outside the grass family. Hay fever is not of much importance in California. It does not affect all people anywhere, being mostly confined to those with predisposition to some nervous disease, to those with some abnormality of the nasal organs or to those specially exposed to pollen heavily charged with the toxin.

• • •

Pork-Barrel the Grass.

YOU have Johnson grass in Southern California? I'll tell you how to exterminate it. Turn the hogs in on it and let them eat it out, root and stalk, while you wait. Such little points as where to get the swine, the fact that the grass prefers the banks of a domestic water ditch, is often found in a valuable orchard, and would respond splendidly to the rooting method of cultivation cut no figure. It is the only remedy, for one farmer has tried it. The long series of other experiments in the eradication of Johnson grass are set at nought. Hogs will do it, and that's all there is to it. And the great news has gone out over the State as an inspiration. Does it fatten the hogs? Lincoln had a friend who planted artichokes for hogs and turned them into the field to prevent digging the "fruit" and feeding it. But the ground was frozen solidly the next night, and it was a case of root hog or die. The worst thing about these labor-saving devices is that they do not work out as expected. The publication of the hog method of exterminating Johnson grass has set back real progress by sensible methods perhaps for years. Meantime the grass will continue to flourish and cause the abandonment of the usual acreage of good land every year.

• • •

White Fly Parasite.

R. S. WOGLUM is on his way to Washington, there to confer upon a mission he has undertaken to discover some form of insect life that will attack the white fly. He will continue the work under the Bureau of Entomology, the department that has been directing the fumigating experiments under Woglum for the three last years. His mission shows that there is faith in the efficacy of parasitic work in other places, the immediate cause of this expedition being the uncontrollable spread of the citrus white fly in Florida. Of course California has realized both the success and futility of such missions as Mr. Woglum is undertaking, and we have had so many failures in our importations of beneficial insects that it is most discouraging. Yet with the awful scourages of scales in California and flies in Florida, what can our own State do but to continue trying every point that might finally bring relief to some fruit industry.

For example, the Florida News says: "The smaller and beautiful cities along the seaboard railroad from Pensacola to Jacksonville have been for a number of years scourged with the white-fly pest. During July and August it is impossible for women and children to enjoy cool afternoons and evenings, so many billions of white flies are present in the atmosphere." What a scourge it would be in California where so much outdoor life is enjoyed of afternoons and evenings! I hope the burea under control of Dr. Howard may find some controlling insect through the Woglum mission, for it seems impossible to find any means of holding the white fly in check by the use of remedies. Verily California escaped a dreadful plague by promptly eliminating the white fly.

• • •

Canned Beans.

WHEN at the far upper corner of Clear Lake a few days ago I was shown a hundred-acre field of beans. Not a very large bean patch measured from the viewpoint of Los Angeles, Orange or Ventura counties, and relating to ripe beans. But the industry at Upper Lake is unique, as all this crop is to be canned green. The cannery is owned and operated by Mr. Mendenhall, and the reputation he has established is excelled by no other similar institution in the country. It is said that Lake-county string beans have the finest reputation of all except one cannery in Maine.

Mendenhall began operations about five years ago. He canned 150 cases, sending them to as many different points as samples of what the cannery could put out in the way of beans. The business grew rapidly. Last season he grew sixty acres, canning 14,000 cases from the output. The beans have now such a reputation that the limit of demand is not in sight, this year requiring an additional forty acres to satisfy customers. Twenty thousand cases will be put up this summer, requiring all the help that all the upper end of the county can supply. The capacity of the cannery at present is 500 cases per day, the beans having to be hauled about thirty miles to the nearest shipping point. What is it that has made the little hamlet of Upper Lake the center of string-bean canning for the great West? The man, the soil and the climate.

Mr. Mendenhall cans nothing but the products of his own farms. Starting into the business without a dollar and upon borrowed capital, he now owns a large lot of fine land and has just bought another tract of alluvium containing 100 acres, most of which is planted to beans while his other lands are devoted to rotated crops. He plants only one variety, a large white bean known locally as the "Crease Back" bean. His cooking is all done in the old-fashioned way—boiling over a fire. Last year a rival firm at Upper Lake attempted to cook by steam, but made a great failure of it. When the case were sampled after delivery at San Francisco it was found that the cooking was not properly done. So the cans were opened there and recooking ... This season the rival firm has not appeared, ... the business to the pioneer canner. Next ... the dear reader buys a can of string beans ... "Mendenhall" upon the nice lithograph, ... ber this item written upon the fence ... greatest string-bean farm in the West.

• • •

Bees Not Responsible.

W. E. K., Azusa, asks if there is a law in ... nia governing the keeping of bees, ... have an orchard of thirty acres in bearing ... to two years ago it was a good paying ... For the past two years it has not paid. I cannot ... of anything which could have caused this ... cept that two years ago a man with many ... bees located immediately west of me, and ... blooming season the orchard was literally ... them. The result is that my trees again ... one-tenth of a crop for the coming season. ... orange-blooming season our flower garden ... thickly populated with them that it was ... possible to walk through it, and every ... with them. Kindly let me know if it is ... province to render assistance in the matter, ... forced to take some steps for protection."

There is no statutory law against ... less they are infected with "foul brood." A ... vides for destroying the infection by the ... spector. The trouble complained of is in the ... of private nuisances. The Civil Code ... remedies—a civil action or abatement. A ... jured by a private nuisance may abate it by ... or, if necessary, destroying the thing that ... the nuisance, but in so doing must not commit a ... of the peace or do unnecessary injury. Civil ... the best course, and a good lawyer should ... if the annoyance justifies the expense. I ... tion should be based upon the annoyance ... bees flying about the house and yard, and ... presence of the bees in the orchard.

I never heard of bees injuring the ... trees, as charged in this complaint. On the ... they are held to be of great benefit in ... court or jury would cause the removal of ... account of alleged damage to an orchard. ... known great damage to occur from the ... in fruit-drying yards, and they occasionally ... ripe or punctured fruit. I believe there is ... for legislation in this matter, but it should ... carefully considered, as beekeeping is a profit... ness, and should not be hampered by ... strictions. The Legislature would be ... ing it a misdemeanor to keep bees in ... any premises where they would annoy the ... adjacent people. The State Commissioner of ... ture has no authority to intervene in such ... described by the Azusa orchardist.

• • •

Traction Plowing.

WE took a snap shot at a traction engine ... busily drawing a four-disk plow in an orchard ... Suisun. A few years ago I noticed a San Dimas ... grower trying to cultivate his lemon grove with a ... drawn cultivator. He failed amid some ridicule ... ing such an absurd thing. But it is not safe to ... at experiments in California, for no one knows ... the laugh belongs for any length of time. The ... chine in Solano county was a twenty-horse-power ... line engine. It traveled faster than the best mule ... did its work to perfection. The orchard was ... grown with a winter crop of vegetation about ... inches high, and the disks were turning the ... clear out of sight. The Johnson Traction Plow ... pany of Suisun is selling these gas-plowing ... they work to perfection.

Different With Him.

Towne: My wife's nerves are such ... She always worries when she's having a ... just as if——

Brown (interrupting:) Huh! My wife only ... worry when she isn't having one main... Standard and Times.

Take Care



When ironing wrinkles out of ... tend to iron wrinkles into it. ... Imperial Self-Heating Iron ... ready for an easy day's ... a few minutes' practice, ... room—no ashes, no ... ed. No fuss or worry ... way. Just a steady heat ... self with a small can of ... gasoline. $5.00 per ... the story. Write for ... gives all details about ... and see demonstration.

The Imperial Flat Iron Co.

119½ SOUTH SPRING STREET Los Angeles

Note—Agents wanted everywhere. Big ... WANT the iron. 500 sold by one agent.

Eucalyptus Seeds

from. My special pamphlet "... mailed free. Superior garden, flower, ... seeds. Roses, carnations, flowering plants ... New descriptive catalogue mailed free ... tion.

THEODORE PAYNE,
345 S. Main St., Los Angeles.

Gardening

... Not Flowering.

WISTERIAS have bloomed so uncommonly ... season that such blooming has caused ... to the hearts of some who have young plan... ... that have not flowered, and the writer ... several parties inquiring the reason their vines ... them with flowers. One writer, from ... Cole, says that a nurseryman there has ... useless for him ever to look for flowers ... it being a seedling, and neither Wisteria ... Vines ever flower when raised from ... nurseryman, whoever he may be, will have to ... We have assured the correspondent that ... flowers in time, but not so early as ... plants raised from cuttings. This, at ... general experience with these vines, as well ... plants; the seedling has more vigor, and ... habit of growth it has no room for flower... ... does not start out so fresh and strong, ... the flowering stage sooner than the seedling ...

... to the complaints of those who say ... not flower, it must be said that the Wisteria ... flower for several years—many years so ... The writer has one that has been plan... ... and it was at least two years old ... and no flower has appeared yet. But if the ... plants will contain themselves a little long... ... will flower, and when they commence ... every year. It is well known among the ... familiar with this vine that it takes many ye... ... into flower, and that it is only after ma... growth that the flowering period is reache... much consolation for those who now co... the flowering starts it never ceases so lo... ... lives, every Spring seeing it bring fort... ... of Moom.—[Joseph Meehan, in Florists' E...

• • •

... the Garden.

... can never have ideal homes without th... ... gardens. It teaches the lesson of intensifie... ... results in better tillage, larger crops, bette... improved methods in every way.

... and poor farms never kept company ... growing of berries for family use is easily ... growing of berries on a large scale and sell... ... requires considerable skill and a special busi... Only those who have good location, good ... and a taste for the business should attempt it. ... farmers so situated are making a success ... moderately and increasing acreage from ... season as experience warrants. Berries ... grown by owners of all village homes and ... property in city and village may be profitably ... that purpose. The market gardener selling his ... can often make an acre or two in berries ...—[Rural Californian.

• • •

... Growing.

... who first discerned the fact that it was easier ... sold with the hoe than with the pick, realized ... power as surprisingly great as the vegetables ... John M. Horner of Alameda county is re... ... have cleared about $150,000 from his large ... of 80 acres in vegetable growing in 1851, and ... much more per acre than he, with smaller ... which did not require so much high-priced ... the demonstration of their success proved ... Plantations were made out of all pro... requirements, and disastrous overproduction ... The second year after the exhibition ... to which allusion has been made, there ... The following account of potato grow... ... how sharp was the turn in affairs:

... & Horner's potato crop at Alvarado ... 3000 sacks (about twelve tons) to the acre, and ... record of $100,000. The following year every... ... them. In Pajaro Valley 20,000 sacks ... lay bet on a horse race. Beard & Horner ... in advance at 2½ cents a pound to ... merchants. Garrison took 1,000,000 ... were never removed, but were allowed ... ground. Saunders & Co. purchased a large ... they stowed away in a hulk in the bay. ... came on, the potatoes commenced ... threatened to burst the vessels open. They ... the potatoes into the bay, but the ... it, and the owners had to pay for ... another locality.

... disaster the charm and spirit of pioneer ... passed away. There was, of course, ... values and very profitable business ... not the same grand affair, and it did ... the adventurous spirit of the day. ... the cities and the mining camps did ... was not dash enough about market gar... Americans, and it was soon given over to ... the south of Europe and China, and ... recovered. Field growth of staple vege... ... has been continued by Ameri... this line he has often been obliged ... competition with Chinese, Portuguese ... their cheaper labor supply, and liv... Great enterprises in live stock, wheat, ... afforded opportunities more to the Amer... vegetable growing. The American set... ... more energy and industrial am... predecessors, the Mexicans, but he ... a liking for doing his work in the

Gardening in California—Flower and Vegetable.

Flowering.

have bloomed so uncommonly well that such blooming has caused envy hearts of some who have young plants of not have not flowered, and the writer has inquiring the reason their vines fail with flowers. One writer, from far-off says that a nurseryman there has told for him ever to look for flowers from ing a seedling, and neither Wisterias nor ever flower when raised from seed. whoever he may be, will have to learn have assured the correspondent that he flowers in time, but not so early as he raised from cuttings. This, at least, experience with these vines, as well as the seedling has more vigor, and while growth it has no room for flowering. not start out so fresh and strong, e flowering stage sooner than the seedling.

the complaints of those who say their flower, it must be said that the Wistaria for several years—many years some writer has one that has been planted it was at least two years old when flower has appeared yet. But if those will sustain themselves a little longer flower, and when they commence they year. It is well known among those with this vine that it takes many years flower, and that it is only after many that the flowering period is reached. such consolation for those who now com- flowering starts it never ceases so long every Spring seeing it bring forth —[Joseph Meehan, in Florists' Ex-

* * *

Garden.

can never have ideal homes without the It teaches the lesson of intensified results in better tillage, larger crops, better methods in every way.

and poor farms never kept company growing of berries for family use is easily growing of berries on a large scale and sell- considerable skill and a special busi- those who have good location, good for the business should attempt it. farms so situated are making a success industriously and increasing acreage from as experience warrants. Berries owners of all village homes and city and village may be profitably The market gardener selling his often make an acre or two in berries —Rural Californian.

* * *

Growing.

has discovered the fact that it was easier with the hoe than with the pick, realized surprisingly great as the vegetables M. Horner of Alameda county is re- cleared about $150,000 from his large farm in vegetable growing in 1851, and much more per acre than he, with smaller did not require so much high-priced demonstration of their success proved Plantations were made out of all pro- portions, and disastrous overproduction The second year after the exhibition to which allusion has been made, there The following account of potato grow- story was the turn in affairs:

Horner's potato crop at Alvarado (about twelve tons) to the acre, and of $200,000. The following year every- them. In Pajaro Valley 20,000 sacks on a horse race. Beard & Horner in advance at 2½ cents a pound to merchants. Garrison took 1,000,000 were never removed, but were allowed Saunders & Co. purchased a large stowed away in a hulk in the bay. came on, the potatoes commenced to burst the vessels open. They the potatoes into the bay, but the it, and the owners had to pay for another locality.

the charm and spirit of pioneer passed away. There was, of course, and very profitable business not the same grand affair, and it did adventurous spirit of the day. the cities and the mining camps did not dash enough about market gar- and it was soon given over to the south of Europe and China, and Field growth of staple vege- has been continued by Ameri- this line he has often been obliged competition with Chinese, Portuguese their cheaper labor supply, and liv- enterprises in live stock, wheat, opportunities more to the Amer- growing. The American set- more energy and industrial am- the Mexicans, but he a thing for doing his work in the saddle or on the seat of a riding plow, cultivator or harvester. Within a decade from the date of the American demonstration of the unique fitness of California for vegetable growing there arose occasion for frequent exhortations to California farmers to restore the garden to its proper place in farm plan and policy, and yet California farmers neglected to supply their own tables and the proper adornment of their house yards until the ranch home in this land of beauty and grand horticultural opportunities became a by-word for unthrift and desolation. Fortunately there has been such wonderful improvement during the last decade that these epithets no longer apply to California country homes.—[Wickson's California Vegetables.

* * *

Bean Anthracnose.

NEARLY every one is familiar with the spotted appearance of snap beans, especially of the wax-podded varieties. This all too common disease has been known for many years, and a good description has been given of it by Beach and Halsted.

The disease, which is of fungus origin, goes under a number of names, as rust, wilt, pod spot, etc. As there is a true rust and a wilt, caused by bacteria, the name pod spot or anthracnose is preferred for it.

Practically all parts of the bean plant except the roots are subject to attack of the fungus. The most common indication of the presence of the disease is the occurrence of brown or black sunken areas on the stems, leaves, and pods. They may also appear on the seed leaves (cotyledons) and stems of the plant soon after it appears above ground and cause considerable losses through a reduction in the stand. On the older plants the attack is most serious on the larger veins of the leaves, and the leaf may be wholly destroyed or its efficiency greatly reduced. From the stems and leaves the fungus spreads to the pods, and as many are rendered unsightly, considerable direct loss is occasioned.

The presence of the fungus is often unnoticed until it appears upon the young pods. On these it produces small brown or rusty spot, which enlarge and darken until they become nearly black. The affected tissues of the pod dry, leaving sunken areas, in the centers of which may be seen small pink spots, masses of spores which rapidly spread the disease from plant to plant. The fungus grows by sending fine threadlike filaments into the cells of the bean plant. When on the pods these filaments often reach the beans within the pod, and unless they are entirely destroyed the dried beans become a means whereby the disease is carried from crop to crop. This is now believed to be the principal means by which the fungus passes the winter, and this offers an important clew as to means for preventing the disease.

Diseased beans may be recognized by the brownish or yellowish discoloration of the seed coats, and when badly affected the seeds will be more or less shriveled in addition to being discolored. When such seed are planted the dormant fungus resumes its growth with that of the plant and the seedlings are soon affected. Some efficient method of seed treatment should reduce the amount of disease, but none is known as yet. Careful hand selection, in which all discolored, shriveled seed are rejected, will reduce the amount of the disease somewhat, but it has not proved a wholly satisfactory method. A better method is selection of seed while still in the pods.—[Farmers' Bulletin No. 388.

* * *

Watering Plants.

PROPER regulation of moisture is the greatest factor in securing healthy plant growth. While plants can withstand great extremes in temperature, corresponding extremes in moisture will surely tend to ruin if not kill even the strongest.

Water should be given only when needed, and then in such copious quantities that the soil is thoroughly soaked. When potting plants space should always be left at the top for pouring in water. An inch or an inch and a half will suffice.

Consider the kind of plant you are watering. Soft-stemmed kinds, especially those with large leaves, will require much more water than hardwooded, slow-growing kinds. While the former easily recover from drought, the hardwooded suffer permanently from extremes.

The character of the soil should also regulate watering. Heavy clay soils sour easily, while very light loam soils dry out quickly, and unless carefully watched plants in them will wilt. In either case it is better to water thoroughly and less frequently than to water sparingly and often.

The seasons and time of day should also be watched. Plants not in active growth should be watered sparingly until they have regained their foliage. Watering in the evening just before dark greatly aids fungous diseases, as the foliage remains wet throughout the night. —[National Horticulturist.

* * *

Largest in State.

THE largest pear tree so far as known in California is in Placerville. It is the property of Mrs. Reynolds, who lives in the southern part of the city, and whose husband planted the tree forty-eight years ago. About one foot from the ground, just where the trunk proper begins, this tree measures six feet and nine inches in circumference. Although cut back and pruned in years past, the tree is now forty feet or more in height. The first crop of fruit which was produced by this tree in 1865, consisted of sixteen pears, and they sold at $1 each. The variety is what is known as "Pound" pears, and when fully grown the pears weigh from two and a half to four pounds each, according to season and prevailing conditions. This tree was discovered and brought to our attention by J. E. Hassler, county horticultural commissioner, who is inspecting fruit trees in this vicinity at the present time.—[Placerville Republican.

* * *

Noxious Weeds.

SO great is the alarm over the enchantment of the weed pests in a majority of the counties, that I noticed at the late horticultural conference a sub-convention in progress considering the best means of fighting noxious weeds. The testimony of delegates was most disconcerting. It shows that tens-of-thousands of acres of good pasturage have already been abandoned to the thistles and brambles; that some orchards have been given up to Johnson grass; that new pests are getting in and most of the old ones spreading; that alfalfa is suffering, cultivated lands are in distress and waste places, roadways, railroads, irrigating ditches and public places everywhere are making for a general overspreading of some noxious weed. The county commissioners are trying to devise some means of meeting this peril with a united front.

WINSEL'S GARDEN CALENDAR. JULY.

FLOWER GARDEN. The following list of plants can be set out in July and make a nice showing all through the summer. We offer them at $1.50 per hundred, 25c per dozen: Asters, Penstemons, Centolina, Shasta Dahlias, Pyrethrum, Violets, Lobelia, Salvia, Ageratum, Celosia, Gaillardia. Carnation plants, best varieties, 75c per dozen. Coleus, 5c each. Hollyhocks and other perennial plants.

FIELD GROWN ROSES. Two years old, established in pots, sixty varieties, including the Pink Cherokee, 35c each, $3.50 per dozen. Balled roses, out of field, same price.

VEGETABLE GARDEN. Sow Casaba, Melon, Lima Beans, Celery, Radish, Lettuce, and plant onion sets, and Rhubarb Roots.

LAWNS. Put in your lawns with our Kentucky Blue Grass, and White Clover Seed. We carry the best grades only.

SHEEP MANURE. Free of weeds and odorless. Gives immediate results. Delivered anywhere in Los Angeles, Pasadena, or Hollywood, for $2.25 per hundred pounds.

LANDSCAPE GARDENING. Estimates and plans furnished.

VISIT OUR NURSERIES. Southwest corner of Washington and Figueroa Streets, Los Angeles. See our Palms, Ferns, Shade trees, and our large stock of bedding plants.

WINSEL'S SEED STORE.

251 South Main Street. Los Angeles, California.

OUR FREE CATALOG, Giving directions how and when to plant everything.

Plant Germain's Seeds Now

Everything for the gardener, farmer and poultry raiser. Send for our Free 1910 Seed, Plant and Poultry Supply Catalog.

Germain Seed and Plant Co.

326-328-330 SO. MAIN ST.

LOS ANGELES, CAL.

Reliable Seeds Right Prices

Send for free catalogue to

West Coast Seed Co

111-113 Winston Street

LOS ANGELES, CAL.

THE BEST PLACE TO BUY THE BEST

POULTRY SUPPLIES

PLANT NOW

STOCKS FOR WINTER BLOOM.

Mont Blanc (new white) per pkt.	20c
Beauty of Nice (new pink) per pkt.	10c
Chamois (pink) per pkt.	10c
Crimson King (Crimson) per pkt.	15c
Queen Alexander (Rosy Lilac) per pkt.	10c
Shining Purple, per pkt.	10c
Almond Blossom, per pkt.	10c
Brompton Mixed, per pkt.	10c

Entire Collection 75c

Special Prices to Florists.

AGGELER & MUSSER SEED CO.

113-115 North Main st., Los Angeles, Cal.

J. Dieterich's Nursery

1146 Wall St., Los Angeles

General stock of decorative plants constantly on hand. Renting of plants for hotel use, parties, etc., a specialty. Just received an assortment of Japanese Stone Lanterns ready for inspection.

Care of the Body—Suggestions for Preserving Health.

CONDUCTED BY HARRY ELLINGTON BROOK, N.D., OF THE TIMES STAFF.

PRACTICAL HYGIENE.

[The Times does not undertake to answer inquiries on hygienic subjects that are merely of personal interest, or to give advice in individual cases. Those desiring personal advice should write to the editor of the department for particulars. General inquiries on hygienic subjects of public interest will receive attention in these columns. No inquiries are answered by mail. It should be remembered that matter for the Magazine Section of The Times is in the hands of the printer ten days before the day of publication. Correspondents should send their full names and addresses, which will not be published, or given to others, without the consent of the writers. Addresses of correspondents are not preserved, and consequently cannot be furnished to inquirers.]

Modern Witchcraft.

THE recently-issued City Directory of Los Angeles gives the names of 150 Christian Science practitioners, showing that Los Angeles leads in this respect, as in so many other things.

That there are good features in the strange cult of Mrs. Eddy has been freely conceded here. For instance, in place of what Calvin himself called the "horrible doctrine" of predestination and everlasting torment, the Christian Scientists teach a doctrine of faith, hope, and joy. They also forbid the use of drugs, which is the secret of many of their cures, for that cures of disease are effected by Christian Science it would be as foolish to deny as that thousands of people have been cured by visits to the Grotto at Lourdes, in France, or to the shrine of St. Anne de Beaupré in Montreal, all of which cures are, of course, due to mental suggestion.

On the other hand, there is one feature of Christian Science teaching which is not only unnatural and repulsive, but also exceedingly harmful and dangerous. This is the so-called "malicious animal magnetism." It is futile to attempt to deny, as a Christian Science "Publication Committee" recently did in these columns, that Mrs. Eddy is not responsible for this monstrous doctrine, which a few months ago led to several suicides in New York. Her writings are punctured with it. When her students attempted to question the doctrine she drove them from her in anger, and she insisted that her last husband was "mentally poisoned" by an enemy. Of one of her students, Richard Kennedy, with whom she quarreled, she wrote:

"Among our very first students was the mesmerist aforesaid, who has followed the cause of metaphysical healing as a hound follows his prey, to hunt down every promising student if he cannot place them in his track and on his pursuit. Never but one of our students was a voluntary malpractitioner; he has made many others. . . This malpractitioner tried his best to break down our health before we learned the cause of our suffering. It was difficult for us to credit the facts of his malice or to admit they lie within the pale of mortal thought."

To Kennedy and his mesmeric power Mrs. Eddy attributed not only her illnesses, but all her vexations and misfortunes, any lack of success in her ventures, any difficulties with her students. In the first edition of Science and Health she wrote:

"In coming years the person or mind that hates his neighbor will have no need to traverse his fields, to destroy his flocks and herds, and spoil his vines; or to enter his house to demoralize his household; for the evil mind will do this through mesmerism; and not in propria persona be seen committing the deed. Unless this terrible hour be met and restrained by Science, mesmerism, that scourge of man, will leave nothing sacred when mind begins to act under direction of conscious power."

Subsequently Mrs. Eddy adopted a method of protecting herself against "malicious mesmerism"—the "adverse treatment," which later became such a prolific source of scandal in the Christian Science Church. She became obsessed with this idea. In her Life of Mrs. Eddy, Georgine Milmine says:

"After she moved into her Broad-street house, Mrs. Eddy had a long succession of tenants and housekeepers, all of whom she at first found satisfactory, but against whom she soon had a grievance. She accused nearly all of them of stealing; of taking her coal, her blankets, her feather pillows, her silver spoons, and especially of taking her knives and forks, which kept magically disappearing like the food to which the clown sits down in the pantomime. It seemed as if the only way in which she could keep these knives and forks at all was actually to hold them in her hands. All this trouble she bitterly accredited to Kennedy. People came into her house well disposed toward her, she said; he set his mind to work upon their minds, and in a few days she could see the results. They avoided her, looked at her doubtfully, and her spoons and pillows began playing hide-and-seek again. . . . Not only did he rob her of her students and set the minds of men against her, she declared, but he pursued her mind 'as a hound pursues its prey,' causing her torment, sleeplessness, and unrest. She explained that even his cures were made at her expense; that when standing beside his patients and 'rubbing their heads together,' he took up Mrs. Eddy in thought, united her mentally with the sick, and cured them by throwing the burden of their disease upon her. Thus weighed down by the ills of his patients, she could go no further. Unless some means were found of protecting her against Kennedy, she must sink under his persecution and her mission be unfulfilled. In this extremity she implored her students to save her by treating against Kennedy and his power. . . .

"The atmosphere of Mrs. Eddy's house derived its peculiar character from her belief in malicious mesmerism, which exerted a sinister influence over every one under her roof. Her students could never get away from it. Morning, noon, and night the thing had to be reckoned with, and the very domestic arrangements were ordered to elude or to combat the demoniacal power. If Mrs. Eddy had kept in her house a dangerous maniac or some horrible physical monstrosity which was always breaking from confinement and stealing about the chambers and hallways, it could scarcely have cast a more depressing anxiety over her household. Those of her students who believed in mesmerism were always on the'r guard with each other, filled with suspicion and distrust. Those who did not believe in it dared not admit their disbelief. fI a member of that household denied the doctrine or even showed a lack of interest in it, he was at once pronounced a mesmerist and requested to leave.

"Mr. Eddy's death had given malicious animal magnetism a new vogue. Mrs. Eddy was now always discovering in herself and her students symptoms of arsenical poison or of other baleful drugs. Her nocturnal illnesses, which she had for years attributed to malicious mesmerism, were now more frequent and violent than ever.

"One of the principal duties of the resident students was to treat Mrs. Eddy for these attacks. . . . On one occasion, when Mrs. Eddy was walking the floor with a raging toothache, metaphysical treatment was abandoned, and several of her students rushed up and down Tremont street after midnight, trying to persuade some dentist to leave his bed and come to her relief.

"In animal magnetism Mrs. Eddy found a satisfactory explanation for the seeming perversity of inanimate things. Mesmerism caused the water pipes to freeze and the wash boiler to leak. She was convinced that all the postal clerks and telegraph operators in Boston had been mesmerized, and on one occasion, when she was sending an important telegram to Chicago, she sent Luther M. Marston, one of her students, to West Newton to despatch it via Worcester, so that it need not go through Boston at all.

"When a contagion of influenza spread about Boston in the early '80s, a number of the students in Mrs. Eddy's class were affected by it. She paused one day in the midst of a lecture to say: 'I notice that a number of you are sneezing and coughing, and the case is perfectly apparent to me. Kennedy and Spofford are treating you for hashish. Just treat yourselves against hashish, and this will pass.'"

"Even the students under Mrs. Eddy's own roof were at times accused of resorting to malicious malpractice. . . .

"This adverse treatment, now conducted with some system, was an important feature of the daily life at the college. A regular society was organized among Mrs. Eddy's most trusted students and was called the 'P. M.' (Private Meeting.) This society met daily after breakfast in the morning and after supper at night, gathered in Mrs. Eddy's parlor, and 'took up the enemy' in thought. Mrs. Eddy was not always present at these sittings, but she usually gave out the line of treatment. She would say, for example: 'Treat Kennedy. Say to him: Your sins have found you out. You are affected as you wish to affect me. Your evil thought reacts upon you. You are bilious, you are consumptive, you have liver trouble, you have been poisoned by arsenic,' etc. Mrs. Eddy further instructed her practitioners that, when they were treating their patients, they should first take up and combat the common enemy, mesmerism, before they took up the patient's error. . . .

"She had never loved any one so well that she could not, in a moment of irritation, believe him guilty, not only of disloyalty, but of theft, knavery, blackmail, or abominable corruption. She could never feel sure of even the ordinary decencies of conduct in her friends. All the suspicion, envy, and incontinent distrust which so often blazed in Mrs. Eddy's eyes seemed to have found a concrete and corporeal expression in this thing, mesmerism.

"The delusion of persecution grew upon her, and she believed that she was watched and spied upon. Her mail, her clothes, her house, her friends, and even inanimate objects, she thought were infected with mesmerism and made hostile to her. Throughout the winter and spring she complained continually to her adopted son that Boston was so full of mesmerism that it was choking her, and that she must escape from it. Her one thought now was 'flight'—to get away from the Boston Christian Scientists and to a place where she could prosecute her work and carry out her plans without interference or interruption. She talked of going to Cincinnati or Pittsburgh, but at last she threw deliberation to the winds and announced one morning that she must go immediately—somewhere, anywhere."

A Los Angeles man has in his possession a copy of a rare book entitled "Defense of Christian Science by Mary Baker G. Eddy, president of Massachusetts Metaphysical College, Boston, 571 Columbus avenue. Published by the author, 1885. Price 10 cents." This book is out of print. A few copies are in existence, most of them having been bought up and destroyed by the Christian Scientists, who got away with a copy in the Boston public library. They have made persistent efforts to secure the volume here referred to, and the owner has provided against this by having a sworn typewritten copy of it made. Some of the most offending passages in the book have been cut out. Here is an ex-

(CONTINUED ON PAGE 125.)

NEURITIS

Vanquished by the

OXYGENATO

The tremendous amount of suffering endured by afflicted with ailments from which no relief can be by any of the old forms of treatment explains the of a statement like the one here given by one who have experienced what the OXYGENATOR

Neuritis and Insomnia

Cor. Orange and Citrus, Redlands, Cal., May 31, 1910.
Gentlemen:—On the 12th day of September, 1909, I an Oxygenator at your office for my wife, who had ed for several months with a severe attack of neuritis somnia. Previous to purchasing an Oxygenator we had ed all other means to get relief, and as a last resort we to try Oxypathy. From the first treatment she notice beneficial results, and the pain which could be relieved by continuous use of morphine, now began minish rapidly and after two weeks she was entirely from pain. She continued the treatment as per direction in less than two months she was in perfect health, whole nervous system built up to its normal state.
Personally the Oxygenator has cured me of a very case of muscular rheumatism in less than one month. The Oxygenator has already saved me many times and money could not induce me to dispose of it unless procure another one.
You have my permission to use this communication way you wish, as I consider it an honor to be able to a curative agent that possesses so much merit and such a noble cause.
Thirty years ago a little girl lost the sight of during the last six months the Oxygenator has restored sight to that blind eye.
Yesterday a lady, whilst visiting in our office, "I would sooner part with my diamond necklace if I had to part with all my possessions, I would my Oxygenator."
By means of the Oxygenator vast quantities of are poured into the human system. No other ever been discovered by which to convey sufficient OXYPATHY is new to Southern California, but spreading fast amongst INTELLIGENT PEOPLE. Our business is growing rapidly and fast leaving to the front, because WE ARE GETTING RESULTS. OXYPATHY is CURING where ALL other systems failed, because the OXYGENATOR depends upon scientific and complete compliance with NATURE'S and beneficent law of health—THE FREE CIRCULATION OF THE BLOOD.
THE OXYGENATOR makes every one the master of his own health; it never wears out, never any recharging, and frequently saves its cost a siege of sickness.
WHY will you continue to suffer when the OXYGENATOR is sold upon such easy terms that it remain in ill health?
Call or send for our new booklet, containing of what the OXYGENATOR HAS DONE. Let your trouble; if it is curable by our method PROVE it to you. If not, we will tell you so. GENATOR is a power of which you little dream. INVESTIGATE today?

SO. CAL. OXYGENATOR CO.
Phone F1901. 322 Story Building, Los Angeles

Dr. Cook's Nature C

Do you know most diseases are curable, even chronic forms? Do you know that most diseases originate STOMACH, that organ, by supplying a poor grade making material, renders tissue building impossible, worse still, this material makes excellent soil for germs thriving upon it; also, it becomes thick and obstructing the free flow of the vital energies of sequence we have a long list of diseases that fling in their tenacity because the cause has not reached. To reduce this material to a normal carried out of the body is to produce a cure. This we are doing every day, and such diseases as BRIGHT'S, DIABETES, ARTERIO-SCLEROSIS, SIS, TUBERCULOSIS in the early stages, BLES, NEURASTHENIA—but why name them the cause and all alike will disappear. We will to explain at greater lengths any time. We equipped and get results. Nature responds methods.
Daily 9 to 12 m.; 1 to 5 p.m. evenings by
506-7 Majestic Theater Bldg. F1901

Let Us Reason—You and I

You devote more of your time to other matters I devote my time to the study of the eye, amination for errors of refraction, good lenses and the perfect fitting of I can and do guarantee satisfaction have the trained ability, equipment and A trial is my most convincing argument. Think it over.

J. P. DELANY, Optician
ESTABLISHED 15 YEARS.
Headquarters for Artificial Eyes. 309 S.

The Puritan Treatment Cures the Liquor

No hypodermic injections.
No poisonous drugs.
A tonic treatment, combined with
electricity.
It builds up the system, restores
absolutely destroys the desire for
For full particulars call at the
THE PURITAN REMEDY CO., Room
Corner Third and Hill Sts., Los

Care of the Body.

(CONTINUED FROM PAGE 124.)

Mrs. Eddy refers to "mental malpra
opium, that I am a book thief, a me
a 'pantheist,' or that my hourly lif
not in strict obedience to the decalogue
than that I am dead. The St. Louis
is alleged to have reported me dead
my obituary that I died of poison, and be
my property to Susan Anthony!
falsehood has only this to it. Thirty
regular physicians prescribed morphine,
when they could do no more for me. Af-
glorious revelations of Christian Science
that necessity and made me well, since
not taken a drug, with this exception.
the mental malpractice of poison was
by a mesmerist, to thwart that design, I ex-
by taking some large doses of morphine to
effect, and I say it with tearful thanks, the
effect upon me whatever—the hour had
I may drink any deadly thing, it shall not
. . .
that I was dead, arose no doubt from the
efforts of some malignant students, expelled
, to kill me, of whose designs I have
no fear."
animal magnetism" is not really an
Mrs. Eddy, any more than is her "all is
," which was put forth many years ago by
. It is simply a survival of the old su-
witchcraft which caused many innocent
a dreadful death in our own New Eng-
from where Mrs. Eddy resides. Another
"Evil Eye" of Southern Italy, and the voo-
of the Hayti negroes. It is unnecessary to
the utterly demoralizing effects of such a
, should it capture the minds of many
.

* * *

heard that the State Board of Health has
ulative plans looking toward the total ex-
of flies."
"What do you know about that?" It will,
extra employment to a number of politi-
who have to live—or think they do—while
will pay the price.
example of the sort of thing that would hap-
in the country should there be established a
Board of Health.

* * *

Bureau of Health.
is an extract from a letter written by
of the Care of the Body to a medical friend
sent the editor to reconsider his opinion in
to the establishment of a National Bureau of
to that bureau of health I need not say
of your absolute sincerity in this mat-
Osler is also doubtless, sincere, but he is
a tool without his knowledge, as are the
of the 'Committee of One Hundred' who
hopes to pull the chestnuts out of the fire
the doctors. The American Medical Asso-
has carefully preparing for this move for
and will this fall attempt to complete the
by a number of physicians elected to Con-
, many of the people and part of the
make on this subject, and I don't believe
will succeed. The Committee of One
is dropped as soon as the doctors are in
In fact, it is already being left in the rear.
recently admitted to me that they had
for the committee.
, I should consider the establishment
National bureau of health as nothing short of
. It would bring about as bad a con-
possibly tyranny of the Middle Ages. We
in the action of State boards of health to
might expect with such a national bureau
of the ladies of the people. Vaccination
the first step. They would be pumping
into the blood for every imaginable all-
, where would be safe. I shall bend ev-
to urge all my readers to do the same to de-
of the medical trust to get the Federal
to look them up when the public is rapidly
the follies and failures of allopathic mal-

Institute of Homeopathy, at its con-
held in Pasadena, adopted a resolution
a portrait and a fulsome laudation
Robert Koch, who is described as a "great
of his race." "How feeble are words to ex-
what this man has done for the world," exclaims
, "how grateful we all should be that it was
given to live." Well, now, let us see. Dr.
died comparatively early age of 67—much
a man who really knows how to live.
Koch this man to be regarded as a public
? It is asserted that bovine tuberculosis is not
to human beings. He invented a tuber-
that does much harm. Recently, in Phila-

...t of the Body.

(CONTINUED FROM PAGE 124.)

...Eddy refers to "mental malprac-

...n, that I am a book thief, a mes-...a 'pantheist,' or that my hourly life ...t in strict obedience to the decalogue, ...than that I am dead. The St. Louis ...is alleged to have reported me dead, ...uary that I died of poison, and be-...property to Susan Anthony!

...has only this to it. Thirty ...ular physicians prescribed morphine, ...they could do no more for me. Af-...revelations of Christian Science ...necessity and made me well, since ...them a drug, with this exception. ...mental malpractice of poison was ...murist, to thwart that design, I ex-...some large doses of morphine to ...and I say it with tearful thanks, the ...upon me whatever—the hour had ...any deadly thing, it shall not

...I was dead, arose no doubt from the ...some malignant students, expelled ...kill me, of whose designs I have ...fear."

...animal magnetism" is not really an ...Eddy, any more than is her "all is ...which was put forth many years ago by ...It is simply a survival of the old su-...which caused many innocent ...fearful death in our own New Eng-...where Mrs. Eddy resides. Another ...Jew" of Southern Italy, and the voo-...Boyd negroes. It is unnecessary to ...utterly demoralizing effects of such a ...could it capture the minds of many

* * *

...that the State Board of Health has ...plans looking toward the total ex-...

...do you know about that?" It will, ...employment to a number of politi-...have to live—or think they do—while ...for the price.

...of the sort of thing that would hap-...country should there be established a ...of Health.

* * *

...Health.

...an extract from a letter written by ...Cure of the Body to a medical friend ...editor to reconsider his opinion in ...indictment of a National Bureau of

...Bureau of health I need not say ...your absolute sincerity in this mat-...is due doubtless, sincere, but he is ...and without his knowledge, as are the ...the Committee of One Hundred' who ...to pull the chestnuts out of the fire ...them. The American Medical Asso-...actually preparing for this move for ...at this fall attempt to complete the ...number of physicians elected to Con-...over of the people and part of the ...on this subject, and I don't believe ...all amused. The Committee of One ...stopped as soon as the doctors are in .... It is already being left in the rear. ...openly admitted to me that they had ...the committee.

...I should consider the establishment ...Board of health as nothing short of ...It would bring about as bad a con-...tyranny of the Middle Ages. We ...action of State boards of health to ...connect with such a national bureau ...wishes of the people. Vaccination ...first step. They would be pumping ...the blood for every imaginable ail-...ment would be safe. I shall bend ev-...all my readers to do the same to de-...the medical trust to get the Federal ...them up when the public is rapidly ...and failures of allopathic mal-

* * *

...Institute of Homeopathy, at its con-...held in Pasadena, adopted a resolution ...Owen, Mann, Creager, and other ...Congress for the establishment of ...of Health. The resolution added ...recommend health legislation, but not

* * *

...CALIFORNIA PRACTITIONER re-...a portrait and a fulsome laudation ...Eddy, who is described as a "great ...." How feeble are words to ex-...has done for the world," exclaims ...Well, we all should be that it was ...Well, now, let us see. Dr. ...relatively early age of 67—much ...really knows how to live.

...is to be regarded as a public ...that bovine tuberculosis is not ...human. He invented a tuber-...much harm. Recently, in Phila-delphia a number of unfortunate orphans lost their sight by having this poisonous stuff rubbed into their eyes. The use of tuberculin has been discontinued by most progressive and enlightened physicians, but not until it has done much harm.

A big flourish of trumpets was made over the asserted discovery by Dr. Koch of a cure for the sleeping sickness in Africa. This so-called cure proved to be a miserable failure, which was inevitable, because Koch went on the false presumption that the sickness is caused by the tsetse fly—always a bug of some kind—whereas it is caused by the eating of the kola nut, which contains a poisonous alkaloid.

In aiding to disseminate the false doctrine of bacteriology, about which the medical fraternity nas gone "bughouse," a so-called science that mistakes an effect of disease for the cause, Dr. Koch did an immense amount of harm, and retarded the advance of the true science of healing for at least half a century. As the late Dr. von O. Rosenbach wrote in his "Physician Versus Bacteriologist:" "In my opinion neither by quarantine measures nor by antiseptic deeds, nor by bacillary investigation are we able to prevent the outbreak or the spread of any malady."

Such men as Priessnitz, the German peasant, who introduced hydropathy, and Trall, a pioneer of the nature cure in the United States, were indeed benefactors of mankind, whereas Robert Koch was a "blind leader of the blind."

* * *

"Heavenly Affection."

THOMAS H. HENSON of Elsinore, Cal., referring to a recent criticism in the Care of the Body of a warm cover on Brother Bok's exceedingly proper paper, Ladies' Home Journal, in which a young man and a young woman were depicted with their bodies in as close contact as it would be possible without divesting themselves of their clothing, says he regards it as "a harmless portrayal of chaste and heavenly affection."

Well, if that is so, the editor of the Care of the Body department would like to know what Thomas would consider a warm terrestrial embrace. Tell us, Tom.

* * *

The Water Cure.

IN England—with exception of the lower classes—a man who fails to take his morning "tub" or cold water is regarded as an unclean animal. In New York it was recently stated that there are a million people who have never seen a bath tub. Some Londoners take a dip in the Serpentine Lake, in Hyde Park, every morning in the year, often having to break the ice, in winter. In Sparta, they plunged the children into ice-cold water, immediately after birth. That was certainly a good way in which to eliminate the unfit, but it would be rather hard on our latter-day "civilized" weaklings. There is, however, vast benefit to be derived from the hardening of the body, by gradual and persistent exposure to cold air and cold water. When intelligently used, the external use of water is one of the most important features of the Natural Method, or Nature Cure, as it is so successfully practised in Germany, and to some extent in England and America. Even some of the "regulars" are beginning to take it up as a new discovery.

Among those who have successfully practiced hydropathy, and have written on this important subject, are Priessnitz, Rausse, Hahn, Kuhne, Trall, Bilz, Reinhold, Dr. Canitz and Father Kneipp. Bilz has written a book, in two volumes, aggregating over 2000 pages, and Dr. Trall a hydropathic encyclopedia of over a thousand pages, while others have contributed volumes to the subject.

Those who wish to inform themselves in regard to the history and methods of hydropathy are recommended to send for the following three interesting books, by Richard Metcalf, of England: "Life of Vincent Priessnitz" (founder of hydropathy,) "Essays and Notes on Hydro-therapetuties," "The Rise and Progress of Hydrpathy in England or Scotland." (Published by the author, Richmond Hill, Surrey, England.)

As showing the efficacy of the water cure, the author quotes the following statement:

"In the eleven years 1831-1841 over 7219 strangers visited Graefenberg, for the water cure. A majority of these cases were considered very bad or hopeless by their medical attendants, and yet only thirty-eight deaths occurred amongst them, the average age at death being over 40 years, and most of these cases were of an utterly hopeless nature on their arrival at Graefenberg, where they insisted on remaining, when Priessnitz unwillingly acceded to their entreaties to try and relieve some of the symptoms."

Mr. Metcalfe shows that Father Kneipp undoubtedly obtained his ideas fro mPriessnitz, although he refrained from giving the latter, in his writings, any credit whatever.

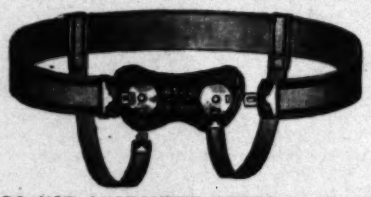
In the second volume the author deplores the fact that a majority of the water-cure establishments in Great Britain have become little better than fashionable boarding-houses, whither people go simply for a change of air and scene. He strongly advocates sea bathing. He says the saline particles contained in the e. air act like a gentle stimulant upon the skin. He warns, however, against resorting to sea bathing without any previous preparation, where the person is in poor health. He gives the average constituents of sea water as follows:

"To every 16 ounces of water: Common salt, 190 grains; chloride of magnesia, 30 grains; sulphate of magnesia, 25 grains; sulphate of lime, 8 grains; sulphate of potash, 7 grains." The quantity varies slightly in various seas and oceans.

The volume devoted to hydropathy in Great Britain gives an interesting story of the rise and progress of this method of treatment, and the many difficulties which

(CONTINUED ON PAGE 126.)

TRUSSES



WE DO NOT GUARANTEE CURES for the reason that no one can do so honestly. We do guarantee to hold by correct, scientific methods, any case of reducible hernia (and to support properly those which are irreducible,) no matter how many have failed, with comfort to the patient and without painful or injurious pressure.

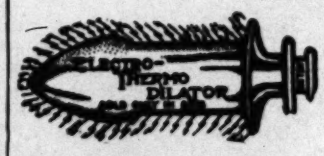
You who are asked to pay high fees in advance for rupture cures and take your own chances on the result—investigate both sides of the question. Let us give you the names and addresses of many who have been "through the mill," and the history of the fakirs who took their money, giving them nothing but abuse and injury in return. Ask them for a guarantee of cure or money back and note their plausible explanation for not giving it.

LADY ATTENDANT.

Pacific Surgical Mfg. Co.

316 West Fifth St., Los Angeles.

Nervousness and Constipation



Cured while you sleep by using our Electro-Thermo Dilators. Electricity combined with dilatation permanently cures Constipation, Piles, Hemorrhoids, Lumbago, Insomnia, Nervous Debility and many complicated ailments. Pain and sickness cannot long exist after using our drugless HOME cure. Our appliances are sold under a positive guarantee. Do not buy a cheap imitation, insist on the best and only electrical dilator manufactured. These appliances are indorsed by all leading physicians. A trial is all we ask to convince. Call and examine these appliances; consultation strictly confidential. If you cannot call, write for free booklet. ELECTRO-SURGICAL APPLIANCE CO., Rooms 406-408 I. W. Hellman Bldg., 411 S. Main st., Los Angeles, Cal.

You Can Have Perfect Eyesight



Care of the Eyes when the sight gives evidence of irregularity, will save much future expense and discomfort. No person would sell his Eyesight for a million dollars, but it is frequently given away by neglect to take care of it at the proper time. Ask yourself the question today: "Are my Eyes doing the work they used to do?" If you cannot answer this in the affirmative, then they should be attended to at once.

Do It Today

My special lenses, combined with treatment when required, will do everything it is possible to do for the Eyesight.

No one can afford to put off till tomorrow any defective condition of the Eyesight. Don't waste that million dollars of value.

See me for all Eyesight troubles.

Dr. McCleery
Specialist and Optician

455 SO. BROADWAY,
Home Phone—A4470
Over Owl Drug Store

Kindolac

SAVES THE BABIES.

To the perplexed, worried mother with the fretful baby, Kindolac comes as a boon from Heaven. Pure cow's milk, modified, dry, convenient, sanitary, satisfying. Makes strong, healthy, happy babies. It is indorsed by reputable physicians and nurses everywhere, and it is the Acme of Perfection in Baby Food. Now on sale at principal drug stores of Los Angeles. Price 50 cents per full pound. Send for sample and booklet.

THE DRY MILK COMPANY,
1751 Edgemont Ave., Los Angeles, Cal.

Battle Creek Treatments

are given at the Glendale Sanitarium rooms by trained nurses under the direction of a physician, 424 S. Broadway, Room 1013-17.

Care of the Body.

(CONTINUED FROM PAGE 125.)

the pioneers had to overcome in the shape of bitter persecution on part of the "regulars." One interesting point made is the marvelous effect of the sweat bath in cases of insanity. There should be a hydropathic establishment in connection with every insane asylum.

Like so many others, Mr. Metcalfe's idea of cure is almost entirely confined to one thing—the use of water, externally. Referring to Mrs. Hunter, widow of the late Dr. Archibald Hunter, and a warm advocate of vegetarianism in Scotland, Mr. Metcalf says:

"All are justified in working on the lines wherein they can do the most good. For many people, the broad gauge of thought is too wide. They need something simple of comprehension. Hence the need of a narrow gauge, like vegetarianism." The editor confesses his inability to see in what respect the selection of a natural and cleanly food for the building of the body is in any respect more narrow, or less important, than processes for the eliminating of morbid matter that has been acquired through wrong diet. In later pages, however, Mr. Metcalfe pays tribute to the importance of the vegetarian cult—under limitations.

Another weak point about Mr. Metcalfe is his belief in the superstition which attaches great medicinal virtues to mineral waters, whereas the more mineral a water contains the more of a poison it is, requiring more work on part of the system to eliminate the poison. A number of pages of the book are devoted to the extolling of various mineral springs in England. When people improve at such springs, they do so in spite of the mineral in the water, not because of it.

Referring to the fight against natural methods of healing waged by the Medical Trust, the author says:

"The battle must go on until the inevitable end is reached, that is, until State medicine consents to come out of its unionism, and takes a wider and more reasonable view of the healing art; until, in short, it takes up studies, and teaches in its schools and colleges every healing method that has approved itself to the reasonable mind by results."

• • •

Homeopathy.

THE AMERICAN INSTITUTE OF HOMEOPATHY, one of the largest medical societies of the country, has been holding, in Pasadena, the sixtieth annual convention of its organization.

Homeopathy is based on the belief that "like cures like." Originally the various drugs comprising the homeopathic pharmacopoeia were administered in minute doses. When it is stated that some of the higher triturations contain less mineral than is found in a glass of Los Angeles River water, it may be seen that homeopathy was practically a form of suggestion. To this extent it was a great improvement over the heroic drugging system of the allopaths. Of late years, however, the homeopaths have been increasing the amount of the drugs that they administer, while the allopaths have been giving less drugs, and resorting more to the injection of foul animal matter into the blood, which is still worse.

Meantime, the public is rapidly coming around to a realization of the fact that old Hippocrates was right when he declared: "Nature cures, not the physician." The "nature cure," including all rational methods of aiding nature to eliminate morbid matter from the system—which is disease—is the only rational method of treatment.

• • •

Barbers and Onions.

WHERE is this interference with personal liberty to cease? How many more of these sumptuary laws will the American people submit to, before they revolt? A recent dispatch from St. Louis stated that the barbers of Waterloo, Neb., are up in arms because the Town Council recently passed an ordinance which provided that "it shall be unlawful for any barber in this town to eat onions between 7 o'clock a.m. and 9 p.m. No barber while shaving a person shall insert his thumb or finger in the said customer's mouth; shall not discuss the gossip of the town; shall not use tobacco—while working over a chair, and shal not insist upon a customer having his neck shaved or his hair singed." A violation of any of these provisions subjects the barber to a fine of $5."

That may be all right, so far as it goes, but what about the customer who sits down in a chair and breathes the odor of onions or Limburger into the shaver's face?

• • •

A Recipe That Works.

FOLLOWING communication has been received from Ernest Jefferson of Los Angeles:

"Last week my business called me out into the foothills of the Santa Monica Mountains, the cañons of which are infested with poison oak, and as I am greatly troubled with the distressing results that some people get by coming in contact with this poisonous shrub, I thought a good opportunity to test the preventive you so often recommended in the Care of the Body. I therefore made up a solution according to your recipe—one level teaspoonful of concentrated lye in a quart of boiling water. This I let cool, then put it in a bottle, and took it with me to camp. Before leaving camp, I washed the exposed parts of my body with it, letting the solution dry on the skin, also taking some in a smaller bottle in my pocket and, immediately on coming out of the brush I again put some of the solution on the exposed parts. Then on my return to camp, after cleaning up, I once more let the solution dry on the skin. Of course, this was a little trouble, but the result was that I returned from my trip without getting a trace of the poison oak, whereas on other trips, after my return from a poison-oak region, I have always been troubled with a bad irritation of the skin for several days. I am more than pleased with the result of my experiment, and intend to make it part of my outfit in the future.

"Now I will give you a recipe for poison-oak irritation when one has it. This has been proved by myself on several occasions and found a success. It was given to me by an old mountaineer. It is as simple as your preventive: One teaspoonful of oil of creolin in a cup of water. Rub it on the skin when it is inflamed."

• • •

The Wicked Women.

REFERENCE was made here recently to the danger modest men run in these days of female strenuosity from the wiles of women. Here is a man who evidently appreciates these dangers. A wealthy attorney of Washington made the following provision in his will, dealing with the bringing up of of his 8-year-old son:

"I particularly request my executors to thoughtfully and well guard my beloved son from women, and sensibly, that is, quietly, gradually, through no erratic extreme, to let him be informed and know the artful and parasitical nature of most of the unfortunate sex, and to care than he does not marry beneath him."

Wow!

• • •

Yawning.

YAWNING is an effort of nature to reëstablish equilibrium, after the mind or body, or both, have been held too long in a constrained position. One never yawns after a game of tennis or golf.

• • •

Prurient Prudes.

IN the Vegetarian Magazine for June a San Francisco man had an article on the dress, care and instruction of children. The article contains some good suggestions, but it was marred by an exhibition of the most flagrant prudery—or rather pruriency—that it has ever been the lot of the editor of the Care of the Body to encounter. This Los Angeles man writes:

"Parents are dressing their children in a way that is extremely detrimental to their health, a great cause to induce lust and excite passion to the lustful eye. The exposure of the limbs of little children with little or no protection against the inclemency of the weather, to say nothing of indecency, shame and disgrace portrayed is, to say the least, an insult to the child, its virtue and chastity. Many mothers dress their children with garments that do not come nearly to the knee, and when their daughters sit down or stoop over a little, their limbs are plainly visible up to their body. Such a mode of dressing girls is a sin against nature, a shame against morality, and an insult to common decency. If mothers were compelled to dress as they make their innocent and helpless daughters dress for the home, street and elsewhere, no doubt they would cry out with horror and vengeance against such indecent, barbaric and inhuman practice. Well they might, for such it is. It certainly is no more an act of immorality, disgrace

(CONTINUED ON PAGE 127.)

Morphine and Opium Habits Cured
DR. BAHRENBURG, 455 S. Broadway, Los Angeles.

DR. FRANK LAMB WILLSON
NATUROPATHIC PHYSICIAN
Practice limited to Eye and Nerve Disorders. Suite 422 and 423 Exchange Bldg., Cor. 3rd and Hill Sts., City. A8418. Formerly 340 Bradbury Bldg.

Chronic Diseases
Special Attention to DISEASES OF THE SKIN, KIDNEYS, BLADDER and PROSTATE.
DR. W. F. THURSTON (London and Edinburgh.)
Broadway Central Bldg. 424 S. Broadway, Suite 706-707
Formerly of Hot Springs, Ark.

Sierra Madre Villa Sanitarium
Oldest Health Resort of the Valley. Moderate terms. Mental, Nervous, Epileptic, Asthmatic cases and Senility—Specialties. Sierra Madre cars to Villa Station. Pasadena Main 6371.
B. S. WEYMOUTH, Mgr., Lamanda Park, Cal.

$1.50 Why suffer with headache or ill-fitting glasses? We fit the best high-grade reading (stock) lenses in 10-year gold filled frames complete for $1.50. We also fit highest grade astigmatic (ground to order) lenses at specially low prices. Consultation free.
FLEMING, 531 S. Broadway

The Harper System
Permanently reduces obesity, develops the lungs and chest and corrects all physical defects. The Harper system will add years to your life, as well as life to your years. DR. CHARLES HARPER, The Wilhelm, 639 So. Grand. Phone F3664.

German Naturopathic Institute
324 West Eleventh, near Grand Ave. Tel. Broadway 3696. Dr. Carl Peters, Prop., Mrs. Dr. H. Peters practiced 35 years Nature Cure and Obstetrics. Prevented many operations. Easy childbirth. Private home before and during confinement. Consultation free from 8 to 6. Evening and Sunday by appointment.

Dr. Adolph (NaturAID) Peter's
NaturAID Temple of Health Preservation and Healing. The faculty for perfectly [illegible] (curing) is almighty Natural Law, employed [illegible] poets, inventers or mechanics—in fact, [illegible] —the all that is Natural and good [illegible] lutely cures all curable human ills, no [illegible] of the Dis-ease may be or where located, from [illegible] head to the soles of your feet. I have [illegible] tients who say send all shoptics to us. [illegible] NaturAID you personally or by mail.

RUPTURE AND PROLAPSUS POSITIVELY CURED
TRUSSES
Others merely make the factory-made [illegible] actually manufacture and scientifically [illegible] difference, like your tailor does your suit [illegible] measurement of your individual body, and [illegible] fund your money if unsatisfactory. [illegible] for all bodily weaknesses manufactured to [illegible]

PETERS UNIVERSAL
NaturalAID

Periodical Magazine teaches just how to [illegible] ing yourself and heads you against many [illegible] Subscribe now; 50c per year.
A TELEPHONE, MAIL or PERSONAL request [illegible] FREE copy and if you care to mention what [illegible] try to provide you with a copy treating upon [illegible]
Address DR. NaturAID PETTER, [illegible] Angeles, Cal. Phone F 7102.

People of Experience Who Appreciate GOOD GLASSES

Mr. Richard Ewarta, Director of the [illegible] and Ear Hospital, New York City, [illegible] been fitted by the most celebrated [illegible] world, but I never knew what comfort [illegible] afford until I had Dr. C. C. Logan fit [illegible]
Mrs. W. T. Lewis, formerly president [illegible] Club, says: "The glasses fitted by Dr. C. C. [illegible] are simply perfect, and I take pleasure in [illegible] mending him to any one in need of [illegible]
DR. C. C. LOGAN, Optician
600 and 602 Grant Bldg.
FOURTH AND BROADWAY.

Naturopathy Osteopathy Vitosophy
PUBLIC NOTICE!
All friends, old patients and adherents of the [illegible] of healing and natural living are hereby notified of change made from our old location, 1040 [illegible] quarters, 1139 West Seventh st., where we [illegible] all the demands of those in need of proper [illegible] tion of any physical ailment, by the [illegible] scientific methods ensuring quick and lasting [illegible] cases of long standing and pronounced [illegible] It will pay you to investigate our methods of [illegible] diet. Be sure not to make expensive experiments; [illegible] best there is by consulting
DR. PAUL BAUER, 1139 West Seventh st.


Foods That Give [illegible] and Physical Vigor
DR. JULIAN F. [illegible] life," "Nuttolene," "Nuttolene Flakes," "Nuttolene Cookies," "Nuttolene Crackers," "Tiodene," etc.
OTTO CARQUEVILLE, [illegible] Unfermented Grape Juice, Sun-dried Blush Figs and Raisins.
OLIVE [illegible]
Zeller's Unfermented [illegible] Raisin bread, Nut bread, [illegible] lata" and Dyspepsia [illegible]
Complete line of [illegible] hygienic literature.
[illegible] mills. Call or write for descriptive circulars and price list.
CALIFORNIA HYGIENIC SUPPLY CO., [illegible]
Los Angeles, Cal. Phone Home [illegible]

Naturopathic Institute and Sanitarium of California
(INCORPORATED)
554-556-560 South Hope Street, Between [illegible]
Normal School, LOS ANGELES, [illegible]
The Institute and Sanatorium is centrally located [illegible] of Central Park, on the quietest section of [illegible] tween Sixth Street and the State Normal School [illegible] by the Washington Street, Grover Hill and [illegible] Several other cars pass within a block. The [illegible] open porches and a nice secluded garden.
The rooms for patients are bright and [illegible]
Treatment rooms are sanitary, modern and [illegible] with the best and latest Naturopathic Therapeutic [illegible] TRIC LIGHT, HOT AIR, VAPOR, ELECTRIC [illegible] NEEDLE AND SHOWER BATHS.
We give Massage, Swedish Movements, [illegible] (vertebrae adjustment.) Orthopedic Surgery, [illegible] Treatments.
DR. CARL SCHULTZ, President; DR. [illegible] Secretary and Treasurer. Phone [illegible]

RUPTURE
A. P. WATTS, [illegible]
Suite 308 Home [illegible]
Corner Fourth and [illegible]
References—Your Physician.

DR. LUTHER [illegible] MARSTON'S
School o[illegible] Metaphys[illegible]
Teacher and Hea[illegible]
Students taught the science of [illegible] and of mental and Christian [illegible]
We treat and cure all [illegible] diseases pertaining to either [illegible] mind. Bad habits, weaknesses [illegible] corrected by either present or [illegible] treatments for business success. [illegible] Cimarron Place and Cimarron St. Office [illegible] to 12 m. Phones—Home 72168. West 4[illegible]

You Can He[illegible]
A Stolz Electrophone will re[illegible] to you the Joy of Living, wit[illegible] terest on all that you've mi[illegible]
Write or call at 217 Central [illegible] ing, Corner 6th and Main Sts.
a Free Test—then you'll Know
[illegible] Electrophone will re-make the world [illegible] to get up some personal curiosity about
H. H. GUSTIN, Manager.

Wrinkles-Ou[illegible]

Wrinkles can be easily prevent[illegible] and REMOVED by Professor Marchand's WRINKLE CREM[illegible] Leaves the skin white, clear, s[illegible] yet firm and smooth. No massa[illegible] ing necessary. Not greasy n[illegible] drying. Will not grow hair. Al[illegible] cures pimples and blackheads. [illegible] great Scientific Discovery. Pric[illegible] $1.00 a package.
Free SAMPLE sent plain sea[illegible] ed. Send stamp. Try [illegible] and PROVE its merits.
BEACH SANITARIUM CO., Sole Agents.
1045 Vermont St., Oakland, Cal.

IMPROVE YOUR FACE!
Wrinkles, Hollows, Ruin any Face
Deformed Noses, Outstanding Ears, Hollow Cheeks (Warts, Moles, Freckles, Etc.) Double Chin, Sagged Face (Cheeks, Chin, Brows.) Wrinkles (Deep or shallow.) Scientifically corrected without pain or scar. Consultation, either in person or by letter, is free and strictly confidential. THE NEW YORK SKIN and FEATURE INST., Surgeons and Dermatologists. DR. W. ALVAH LAMPE, Pres. The oldest and most reliable institution of its kind on the Call or write for illustrated literature. Corner [illegible] streets, San Francisco. Hours—10 a.m. to [illegible] Sundays by appointment.

[illegible]um Sulphur Springs
Colegrove, Los Angeles
Take Bath in Liquid Sunshine
[illegible] and foams like champagne. Drink the most [illegible] curative mineral water. It keeps you young, [illegible] nervitism, rejuvenates your whole body. [illegible] rheumatism, colds, asthma, poor circulation, [illegible] diabetes, stomach, liver, kidney, bladder, blood, [illegible] disease and female troubles. Makes skin velvety. [illegible] Physician in charge. Send for booklet. Water [illegible] Main Melrose ave. cars direct to springs.

[illegible]OPSY
We can positively cure your case, no matter how many doctors [illegible] Also gallstones removed in twelve [illegible]
P. E. CHAMBERLAIN,
[illegible] Herb Dr., 114 E. 4th St., L. A.

Margaret C. Goettler (Naturopath.)
341 No. Euclid, Pasadena.
[illegible] Main 2015, Home 1230.
[illegible] for invalids. Mother's care to children. [illegible] vegetarian table. Natural hygienic methods. [illegible] rates. Good location.

[illegible]OMEN SUFFER EVERLASTINGLY
[illegible] JAMES HEGYESSY, M.D., D.O., N.D., [illegible] has already created a SENSATION in the [illegible] WORLD. It reads like a NOVEL. The most [illegible] treatise for all WOMEN'S AILINGS. A [illegible] REVELATION TO WOMANHOOD. First edition [illegible] Send for prospectus to any bookdealer [illegible] 56 Pacific Bldg., San Francisco. Price, Post-[illegible]

Toric Kryptok Lenses
[illegible] of the age, giving perfect vision for all [illegible] distance or sight by lines or cement of the old [illegible] a little more than the ordinary glasses, but their [illegible] to the eyes far exceed the price. If you [illegible] for a perfect fit, by the latest method, call on
A. POLASKY, Oculist and Optician,
[illegible] 330½ South Broadway.

[illegible]rnia Health Institute
[illegible] CEN. GRANT AVE. AND 11TH ST.
[illegible] successfully treated by the latest scientific and [illegible] methods—Bloodless Surgery, Chiropractic, Massage, the Swedish Exercises, Herbal and Electric [illegible] Japanese taught and operators furnished. [illegible] HOURS, 10 to 2 and 7 to 8.. F 2348.

[illegible]Electric Treatments With
CLOVER LEAF VIBRATOR.
[illegible] and Vibration combined. Produces the [illegible] stimulates every atom of the entire [illegible] Vibrator will do this.) It is to the [illegible] to the earth. It is a nerve, bone and [illegible] Neuralgia, Catarrh, Lumbago, Partial [illegible] Foot, Diseases of Women, Rheumatism [illegible] 417 O. T. JOHNSON BUILDING.

DR. LUTHER M. MARSTON'S
School of Metaphysics
Teacher and Healer
Students taught the science of health and of mental and Christian healing. We treat and cure all kinds of diseases pertaining to either body or mind. Bad habits, weaknesses and sins corrected by either present or absent treatments for business success. 2199 West Seventy Place and Cimarron St. Office hours 9 a.m. to 5 p.m. Phones—Home 72164. West 4289.

You Can Hear
A Stolz Electrophone will restore to you the Joy of Living, with interest on all that you've missed. Write or call at 217 Central Building, Corner 6th and Main Sts., for a Free Test—then you'll Know.
The Electrophone will re-make the world for you. Set up some personal curiosity about it!
H. GUSTIN, Manager.

Wrinkles-Out
Wrinkles can be easily prevented and REMOVED by Professor Marchand's WRINKLE CREME. Leaves the skin white, clear, soft yet firm and smooth. No massaging necessary. Not greasy nor drying. Will not grow hair. Also cures pimples and blackheads. A great Scientific Discovery. Price, $1.00 a package.
Free SAMPLE sent plain sealed. Send stamp. Try it and PROVE its merits.
SANITARIUM CO., Sole Agents.
Vermont St., Oakland, Cal.

IMPROVE YOUR FACE! ....
Hollows, Ruin any Face.
Deformed Noses, Outstanding Ears, Hollow Cheeks (Warts, Moles, Freckles, Etc.) Double Chin, Sagged Faces (Cheeks, Chin, Brows.) Wrinkles (Deep or shallow.) Scientifically corrected without pain or scar. Consultation, either in person or by letter, is free and strictly confidential. THE NEW YORK SKIN and FEATURE INST., Surgeons and Dermatologists. DR. W. ALVIN LAMPE, Pres. The oldest and most reliable institution of its kind on the Pacific Coast. Call or write for illustrated literature. Corner Powell and Geary sts., San Francisco. Hours—10 a.m. to 4 p.m. Ladies by appointment.

Sulphur Springs
Glegrove, Los Angeles
Bath in Liquid Sunshine
Better than champagne. Drink the most wonderful mineral water. It keeps you young, purifies, rejuvenates your whole body. NOT a cure-all, but colds, asthma, poor circulation, rheumatism, stomach, liver, kidney, bladder, blood, nervousness and female troubles. Makes skin velvety, complexion clear. Baths in charge. Send for booklet. Water delivered. Glegrove ave. cars direct to springs.

PSY
We can positively cure your case, no matter how many doctors have failed. Gallstones removed in twelve days.
R. E. CHAMBERLAIN,
Osteopath Dr., 114 E. 4th St., L. A.

Robert C. Goettler (Naturopath.)
1000 No. Euclid, Pasadena.
Sunset Main 2015, Home 1230.
Rooms for invalids. Mother's care to children. Vegetarian table. Natural hygienic methods. Good location.

WOMEN SUFFER EVERLASTINGLY
DR. JAMES HEGYESSY, M.D., D.O., N.D., has already created a SENSATION in the medical world. It reads like a NOVEL. The most wonderful book for all WOMEN'S AILINGS. A GUIDE TO WOMANHOOD. First edition now ready. Send for prospectus to any bookdealer or to Hamilton Bldg., San Francisco. Price, Postpaid, $1.50.

Scientific Kryptok Lenses
Kryptok lenses, giving perfect vision for all defects of sight by lines or cement of the old style more than the ordinary glasses, but their cost in the eyes far exceed the price. If you have a perfect fit, by the latest method, call on
C. A. HARVEY, Oculist and Optician.
839½ South Broadway.

Modern Health Institute
Cor. GRAND AVE. AND 11TH ST.
Patients treated by the latest scientific and successful methods. Surgery, Chiropractic, Massage, Electric Exercises, Herbal and Electric Baths taught and operators furnished. Hours 10 to 3 and 7 to 8. F 2348.

Electric Treatments With
SILVER LEAF VIBRATOR.
Heat, Vibration combined. Produces the same effect upon every atom of the entire body that exercise will do this.) It is to the nerves what water is to the earth. It is a nerve, bone and muscle builder. Cures Catarrh, Lumbago, Partial Paralysis, Diseases of Women, Rheumatism and Nervousness. Call or write. 1 to 4 p.m. DR. G. Z. JOHNSON BUILDING.

Care of the Body.

(CONTINUED FROM PAGE 126.)

or indecent exposure for the mother to appear thus than it is to make her daughter do so, or to bear the brunt of such shame. The innocent child is not able to defend itself against such outrage. It looks with horror and disgust at its disgrace and exposure as compared to its parent's protection. Note the child constantly pulling its dress over its knees to cover its shame when sitting down."

Now, what do you think of a man who could deliberately give expression to such disgusting ideas as the above? No wonder the editor of the Vegetarian Magazine—who is a woman—asks: "When men denounce the wearing of short skirts by little girls of eight or ten years, what sort of minds must we think our men have?" Don't say "our men," but "this man." The editor of the Care of the Body would be ashamed to look a fellowman or woman in the face, if it were possible for his mind to harbor such filthy ideas as must be found in one who could give expression to the above thoughts. As some one has said, "to the Puritan all things are impure." There is something radically wrong in one who sees anything improper or impure in the undraped human body. A fully-draped woman may, and often is, indecent through suggestiveness, the clothing being used to accentuate that which lies below. It is the testimony of all world-wide travelers that the morality of races is in inverse proportion to the amount of clothes they wear. Clothing, or lack of clothing, is a matter of custom, not of morals. A Turkish peasant woman, when a stranger approaches her, will throw her one robe over her head to hide her face. As the editor of the Vegetarian Magazine truthfully says:

"The purest and cleanest-minded children are those who play together without clothes. The Italian peasantry, in their native country, who go without clothing and play together until at least ten years of age, are clean-minded and immorality and vicious habits are unknown among them. Their young minds are not tainted with sex difference.

"Observe the opposite in America where thousands of children of 4 and 6 years are engulfed in the mire of immorality resulting from wrong conceptions of modesty."

Again, an Alhambra woman writes to ask why it is that what is considered proper under some conditions is highly improper under others. She instances the following case:

"A woman sitting on her front porch reading a paper inadventently revealed a portion of her leg. An old-maid gentleman across the street saw it, was horrified, hastened into the house, closed the door, pulled down the shades and begged his mother never to look over in that direction lest she, too, see such stocking—I mean shocking sights. Dear old mother, properly shocked at the enormity of the crime, proceeds to tell next-door neighbor, who in turn, after certain embellishments and exaggerations customary in dispensing scandal, tells her neighbor, and it is soon passed up and down the street.

"Now, the poor object of all the unfavorable comment, while guilty of no evil intention, is avoided and shunned as though she were some monster, and social ostracism is threatened, simply because we are all cowards of custom.

"Who is shocked at the sight of a woman's leg at the beach? It must be admitted that there is enough display to cause a shock sufficient to stun the beholder if he were so inclined, but is he? Nay, nay, it's all right, the more the better. Custom permits it. When will people rise above petty prudery?"

There is perhaps no more disgusting creature alive than the prurient prude.

* * *

Aerial Resorts.

IN Massachusetts recently a balloonist went up to ascertain how high the hot wave extended, which has been prostrating people throughout the East. At an elevation of 2100 feet he found that the thermometer stood at 90 degrees. Within a few feet there was a sudden drop to 70 degrees, and a comfortable east wind was blowing.

This suggests a new use for airships. Perhaps, in course of time, we may find aërial resorts established, in non-mountainous regions, where people suffering from extreme heat may cool off—when they have the price.

* * *

Poet and Pugilist.

RICHARD LE GALLIENNE, the poet, was entertaining a group of magazine editors at luncheon in New York.

To a compliment upon his fame Mr. Le Gallienne said lightly:

"But what is poetical fame in this age of prose? Only yesterday a schoolboy came and asked me for my autograph. I assented willingly. And today at breakfast time, the boy again presented himself.

"'Will you give me your autograph, sir?' he said.

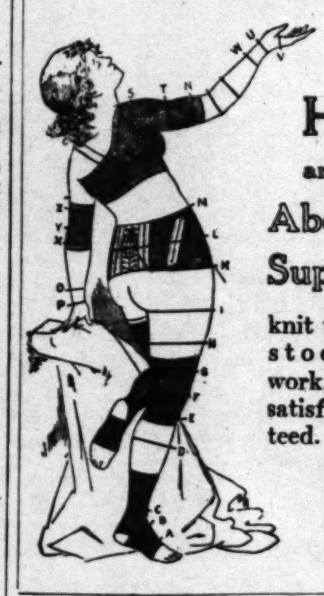
"'But,' said I, 'I gave you my autograph yesterday.'

"'I swapped tha and a dollar,' he answered, 'for the autograph of Jim Jeffries.'"—[New York Tribune.

* * *

The Corset Curse.

A WOMAN in the East recently died, as the physicians said, from the wearing of a tight corset. For every one whose death is reported from this cause there are ten thousand who suffer in health and often become chronic invalids and nuisances to themselves and to all their friends. There should at least be a law that women who thus maltreat their bodies shall not be permitted to bring half-baked children into the world.



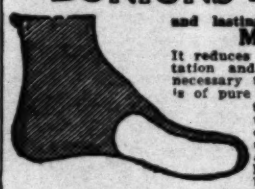
Elastic Hosiery and Abdominal Supporters
knit to order. Fresh stock, first-class work, perfect fit and satisfaction guaranteed.
Keniston & Root
432 S. Hill St.

RHEUMATISM
Free Booklet on treatment and diet. Read it and you will fully understand your case and cure yourself quickly. Call at any of the Sun Drug Co.'s stores or write to
URICSOL CHEMICAL CO.,
300 No. Los Angeles St.
Los Angeles Cal.

HYIGENIC ADVICE BY MAIL
By Harry Ellington Brook, N.D., Editor Care of the Body.
How to cure yourself of chronic disease by the Natural Method.
For particulars and terms, send stamped, directed envelope to Harry Ellington Brook, Box 612, Station C, Los Angeles.



CANCER
FEE $10. ANY SKIN CANCER NO KNIFE
There is a time in all cases of Cancer when the disease can be removed, and the patient permanently cured. There will also come a time in all untreated cases when the disease has advanced beyond hope of cure by any known treatment. DEATH, slow, painful and certain will surely follow. Delay in having Cancer treated is virtually suicide. ACT AT ONCE. Write to-day.
Statistics show that one man in eleven, and one woman in eight over 35 will die of Cancer. Thousands have Cancer and delay until too late.
Cancers and Tumors of the Breast removed in seven days, by our new, painless, non-surgical German method. All other methods are painful and require 6 to 12 weeks. Guarantee. Pay when cured.
The German Remedy Co. NEW GERMAN REMEDIES Book Free!
Rooms 224 and 225 San Fernando Bldg., 4th and Main Sts., Los Angeles, Cal.

BUNIONS Instantly Relieved
and lasting comfort guaranteed by using My Bunion Shield.

It reduces swelling, stops friction and irritation and keeps the shoe in shape, not necessary to wear larger shoe. The shield is of pure flexible dental rubber and made to fit each individual case. A plaster cast impression of joint necessary. I carry a full line of supports for tired, aching feet and broken arches. DR. S. J. HOWELL, Chiropodist 306 Mason Bldg. Phone F1970. Lady attendant.

Superfluous Hair

is permanently removed, also moles, warts and other facial blemishes, by our latest scientific five-needle method. Work guaranteed. MARY F. PRATT ELECTROLYSIS CO., O. T. Johnson Bldg., N.E. Cor. 4th and Bdwy.. Hours 9 to 12, 1 to 5, Saturday 9 to 12. F5709.

GRAY HAIR ABSOLUTELY RESTORED.
We have the only absolute gray hair restorative on earth. Restores to original natural color. We cure any case of dandruff and scalp irritation. We stop falling hair and grow hair on any human head if the roots are not dead. The greatest hair tonic the world has ever known. Sent to any address, charges paid, on receipt of price, $1.00 per bottle. IDEAL CHEMICAL CO., Room 18, 415½ South Spring St., Los Angeles, Cal.

Dr. Gossmann's Hygienic Institute
NATURE CURE
1012 SO. GRAND AVE. Home Phone F6008.
The Pioneer Naturopath, Dr. L. Gossman, has successfully cured Chronic Diseases, in the last 18 years in Los Angeles. See him before you give up. Consultation free from 9 a.m. to 4 p.m.



Bishop's Princess Soda Crackers

Take the "Princess" with you wherever you go—on the picnic, the camping trip, and every outing.

A flaky, tasty *Princess Soda Cracker* is the most delightful summer eating. The sanitary package always keeps them perfect and makes them convenient to carry. Two sizes—10c and 25c

BISHOP & COMPANY OF CALIFORNIA



IT WILL BE TO YOUR INTERE

TO GIVE US A CALL
WHEN IN NEED OF

Plumbing Materi

Our Stock Is Large and Complete—Lowest Prices

consistent with good quality. We will do your by contract, or sell you material only.

AGENT FOR THE CELEBRATED

"Opal" and "Baldwin" REFRIGERATORS

Absolutely guaranteed to give satisfaction in respect—"you to be the judge."

Call and inspect our large line, or write for

Jas. W. Hellm

719-723 SOUTH SPRING STREET